

ELMAVAN 3D WAVEFORMS (Measured data sampled at 50 kHz) 51000 packets of 144 samples from 2017-03-27T20:22:19.261.000.

Processed Mon Mar 27 22:29:58 2017 by ELM ver.2012-10-06 from 001__elm20170327_202218__dat00.bin

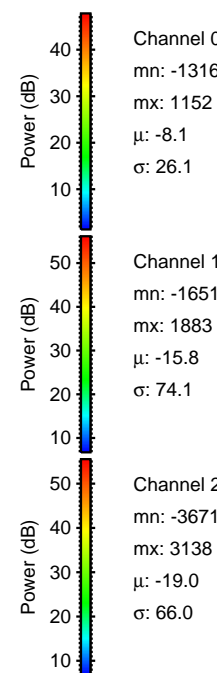
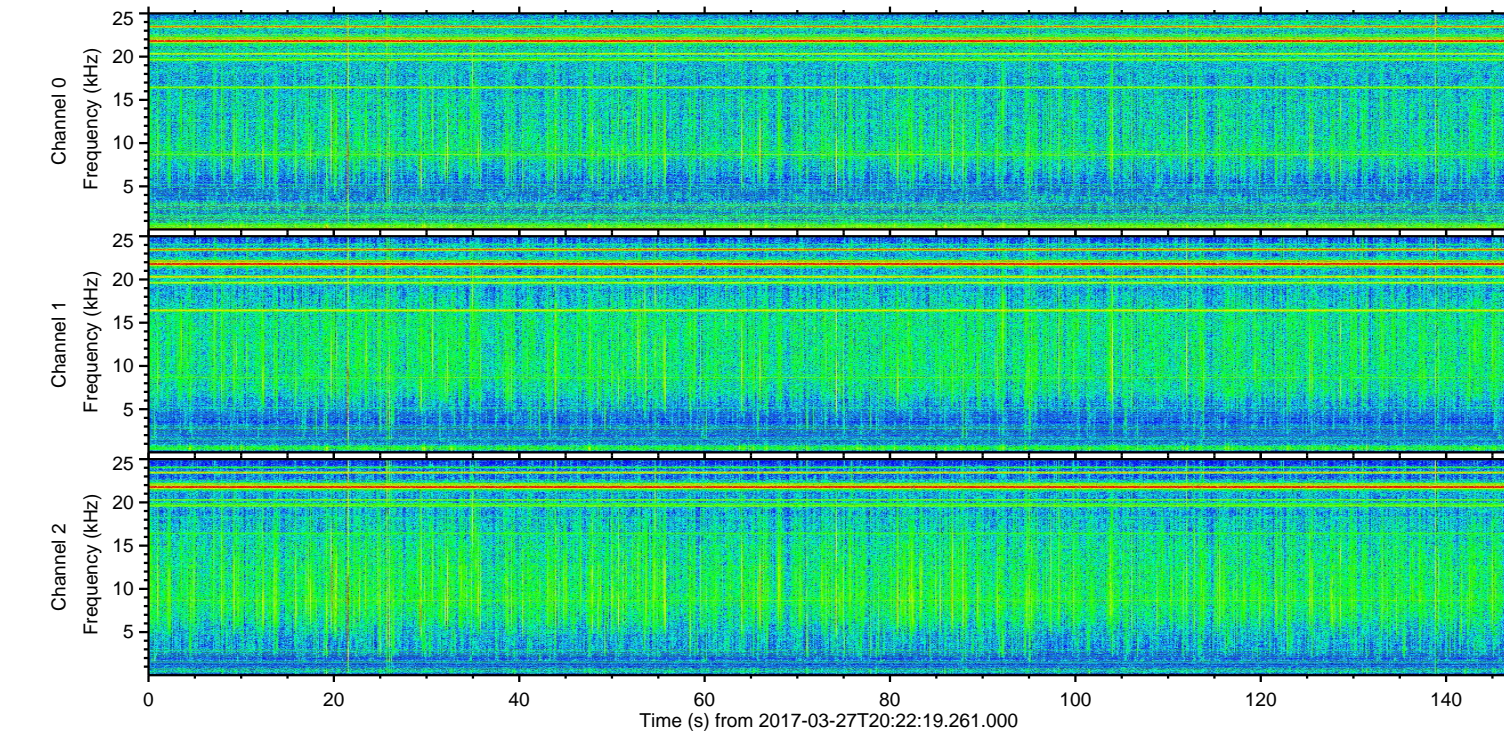
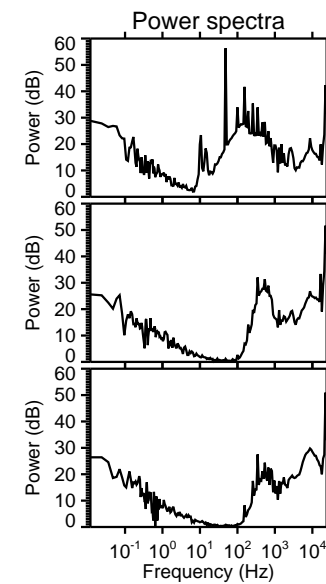
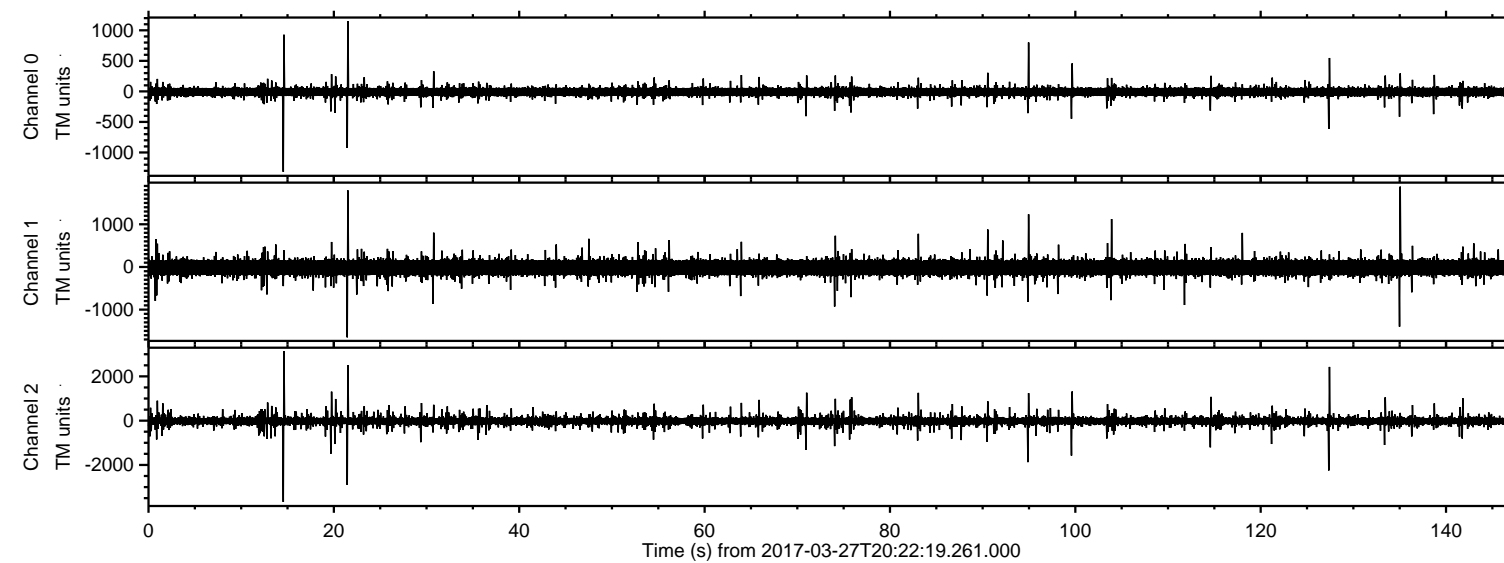

ELMAVAN 3D WAVEFORMS (Measured data sampled at 50 kHz) 51000 packets of 144 samples from 2017-03-27T20:22:19.261.000. Part 15/147

Processed Mon Mar 27 22:30:10 2017 by ELM ver.2012-10-06 from 001__elm20170327_202218__dat00.bin

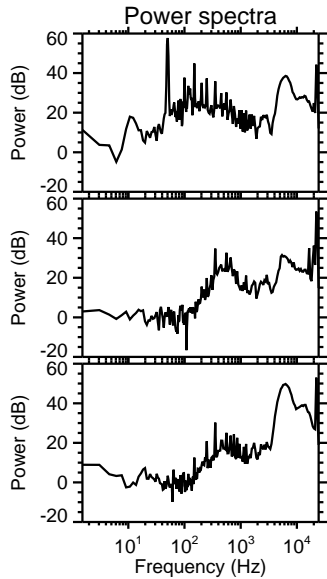
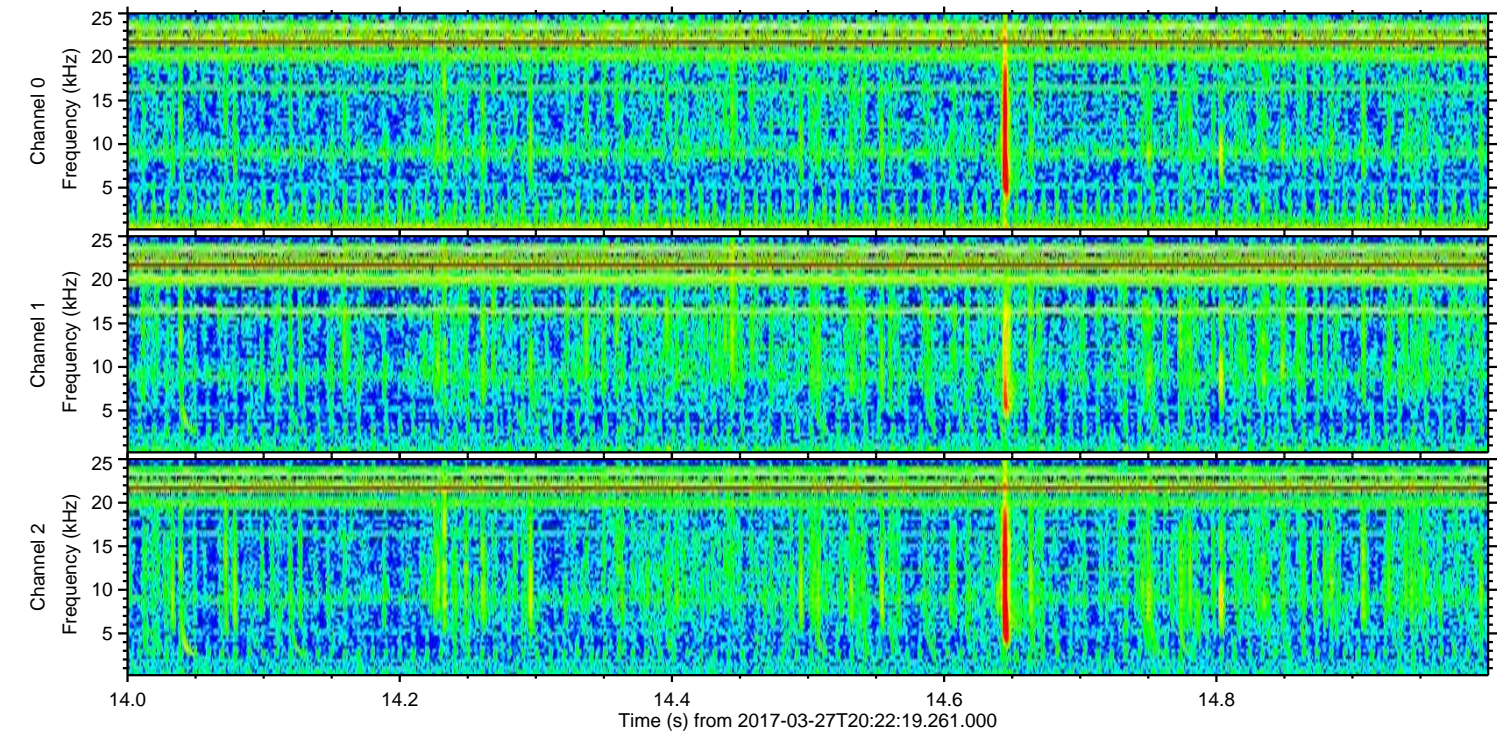
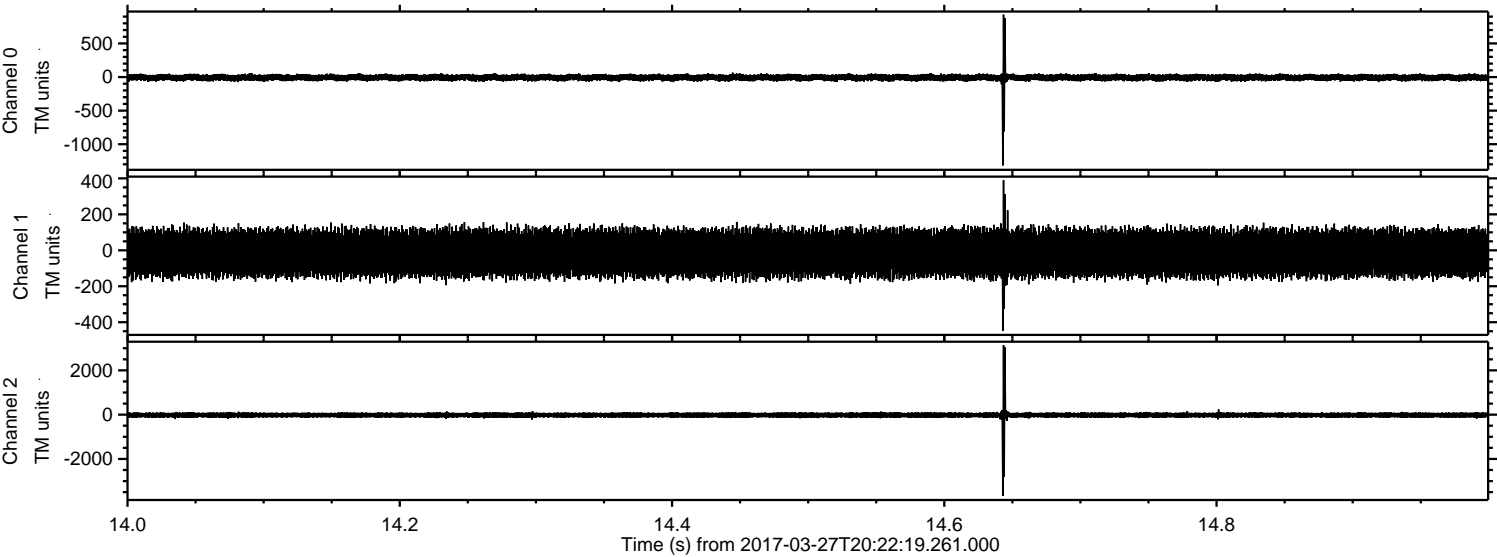

Channel 0
mn: -1316
mx: 929
 μ : -8.0
 σ : 30.3

Channel 1
mn: -448
mx: 390
 μ : -15.8
 σ : 74.0

Channel 2
mn: -3671
mx: 3138
 μ : -19.0
 σ : 86.7

Processed Mon Mar 27 22:30:11 2017 by ELM ver.2012-10-06 from 001__elm20170327_202218__dat00.bin

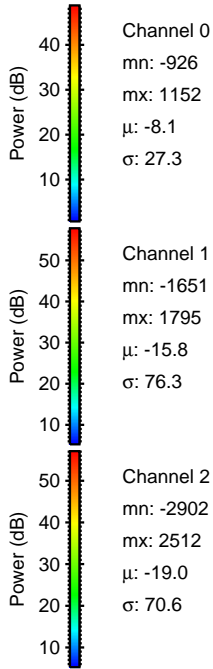
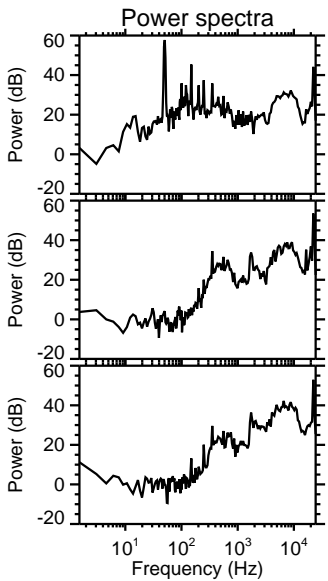
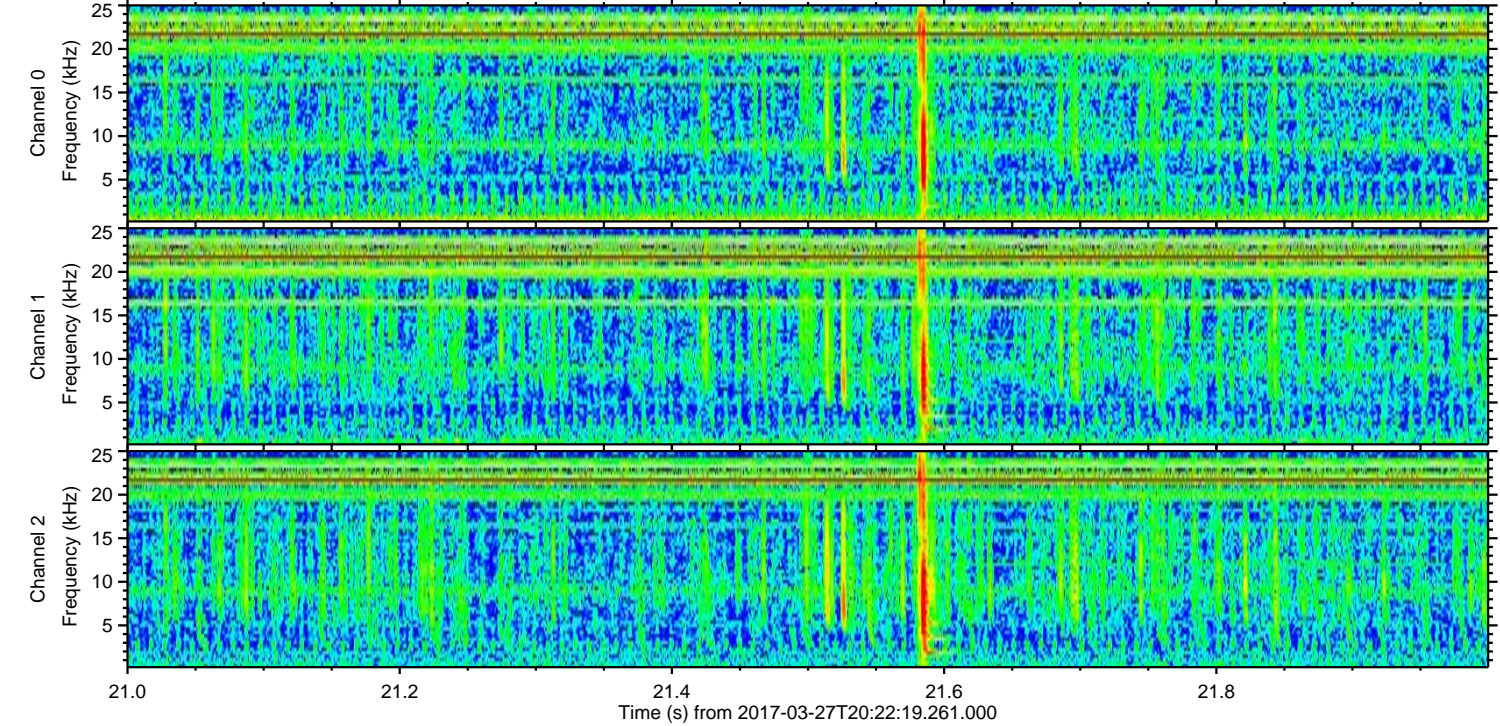
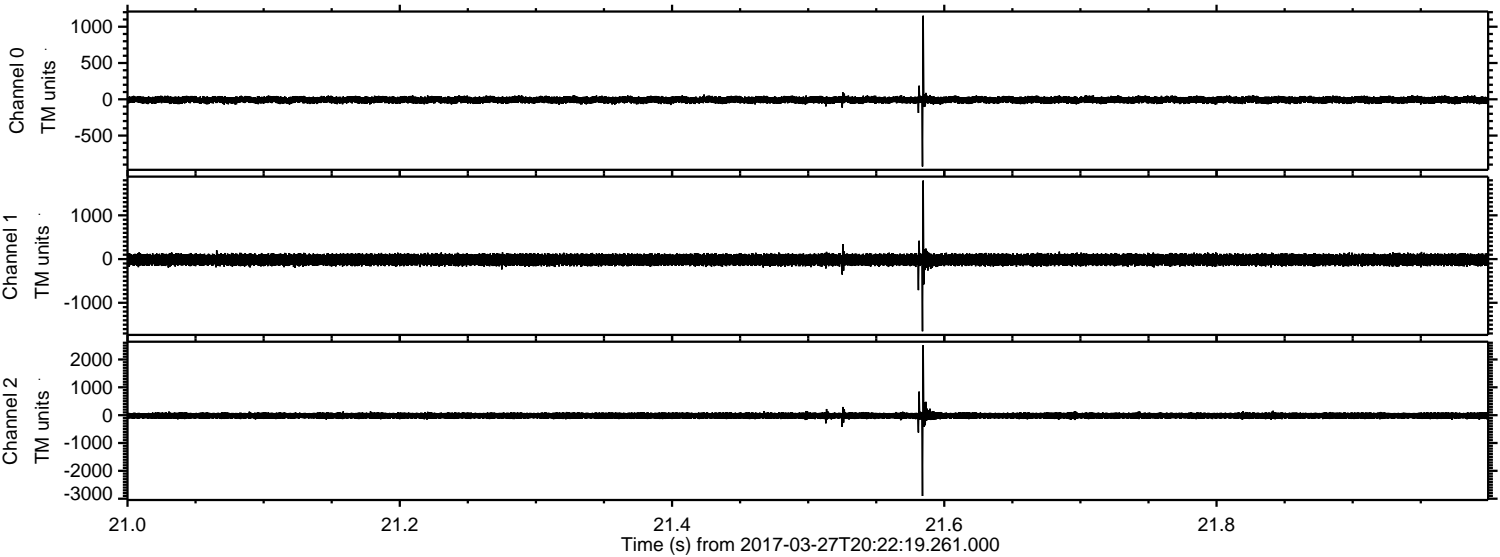

ELMAVAN 3D WAVEFORMS (Measured data sampled at 50 kHz) 51000 packets of 144 samples from 2017-03-27T20:22:19.261.000. Part 128/147

Processed Mon Mar 27 22:30:12 2017 by ELM ver.2012-10-06 from 001__elm20170327_202218__dat00.bin

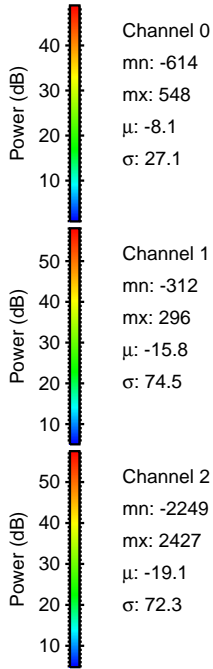
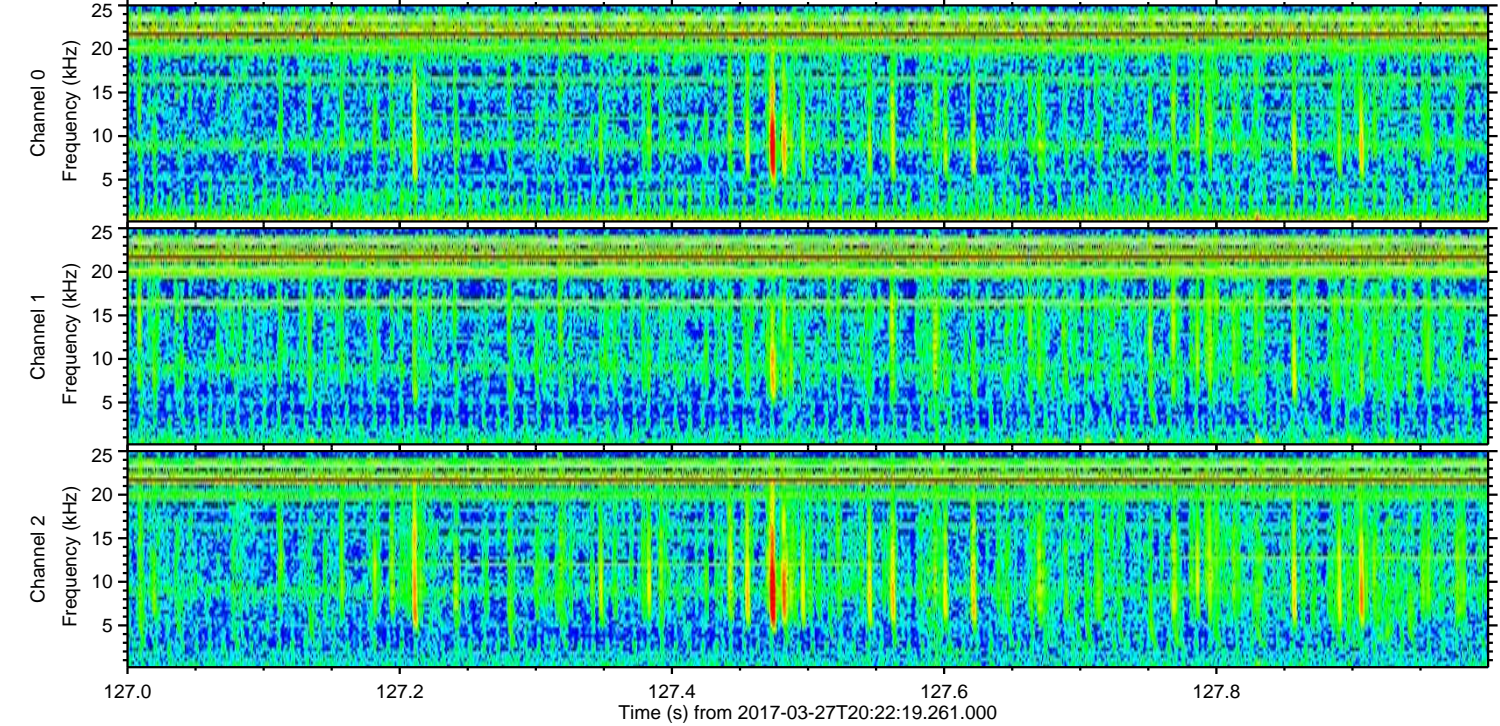
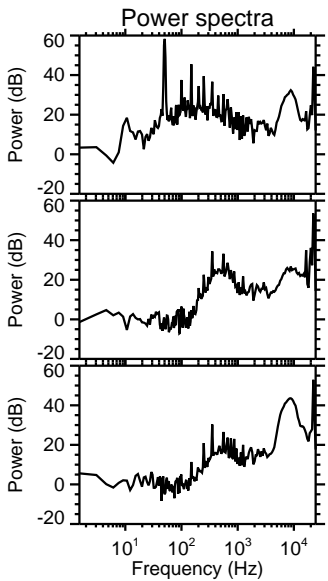
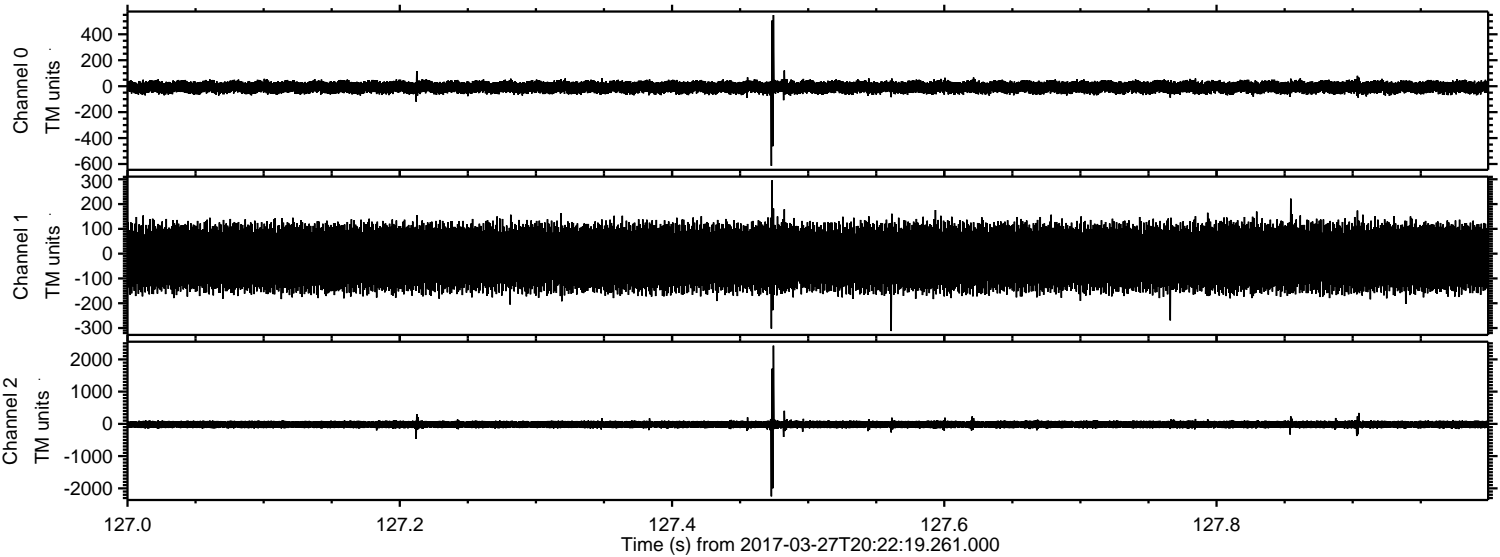

Processed Mon Mar 27 22:30:12 2017 by ELM ver.2012-10-06 from 001__elm20170327_202218__dat00.bin

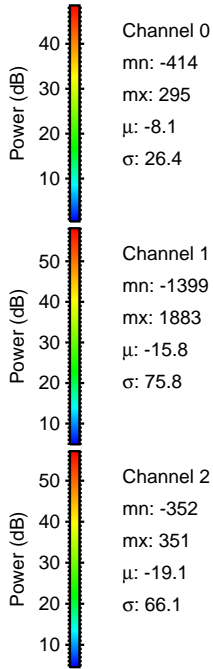
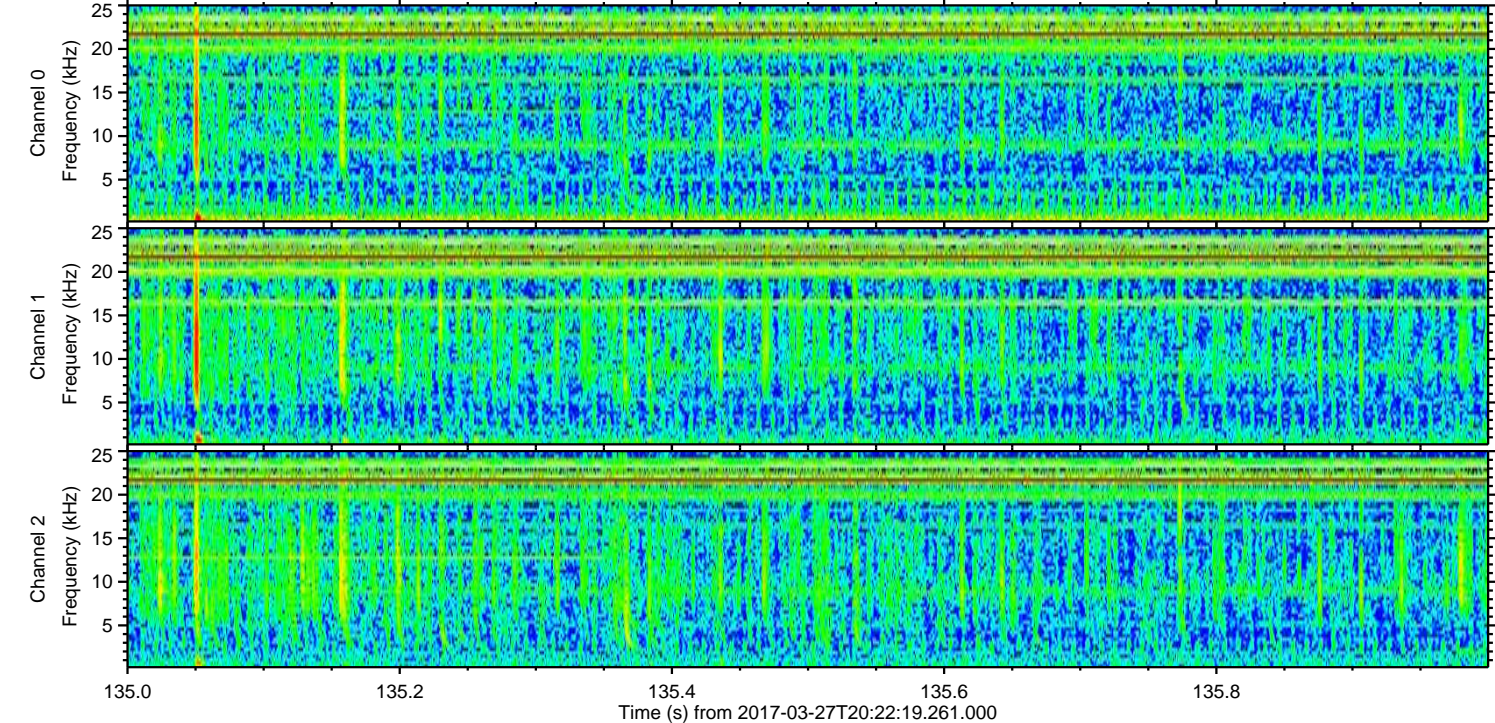
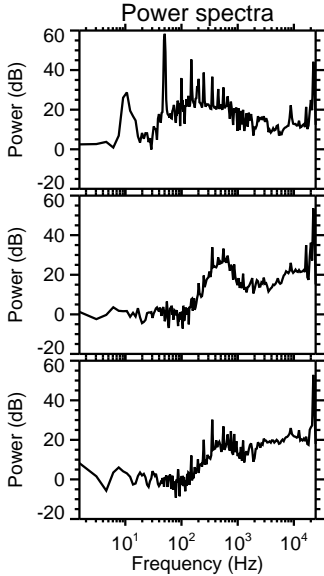
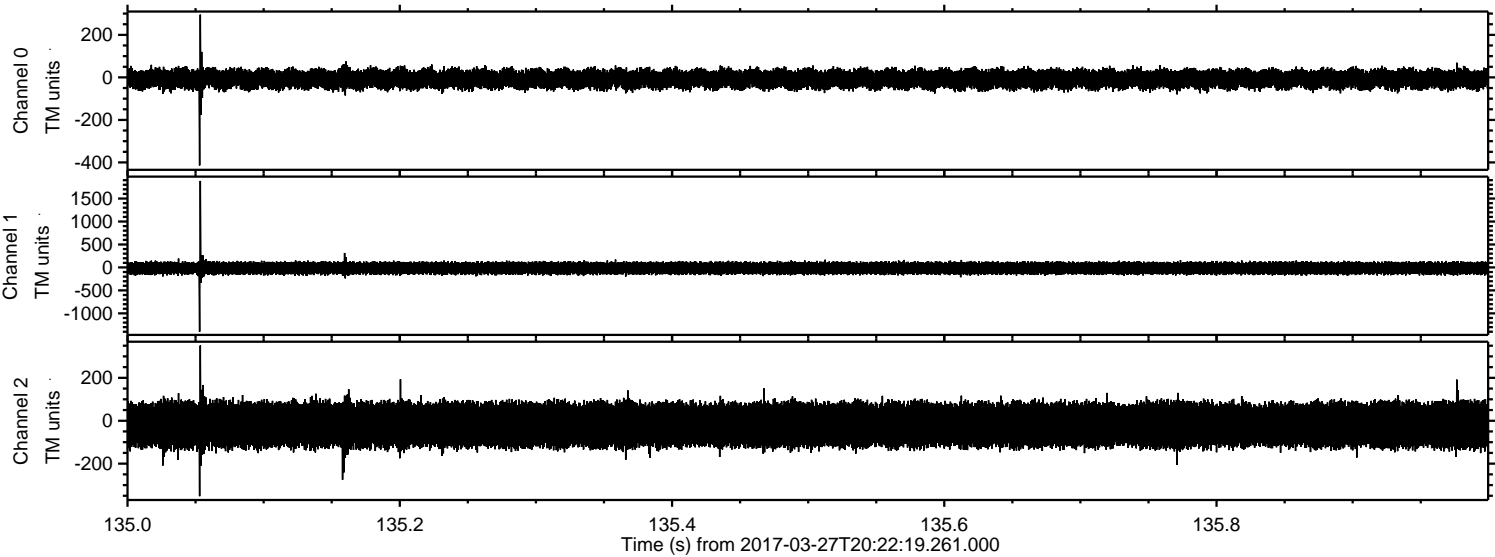

Processed Mon Mar 27 22:30:13 2017 by ELM ver.2012-10-06 from 001__elm20170327_202218__dat00.bin

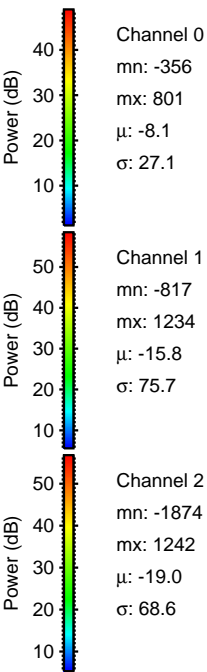
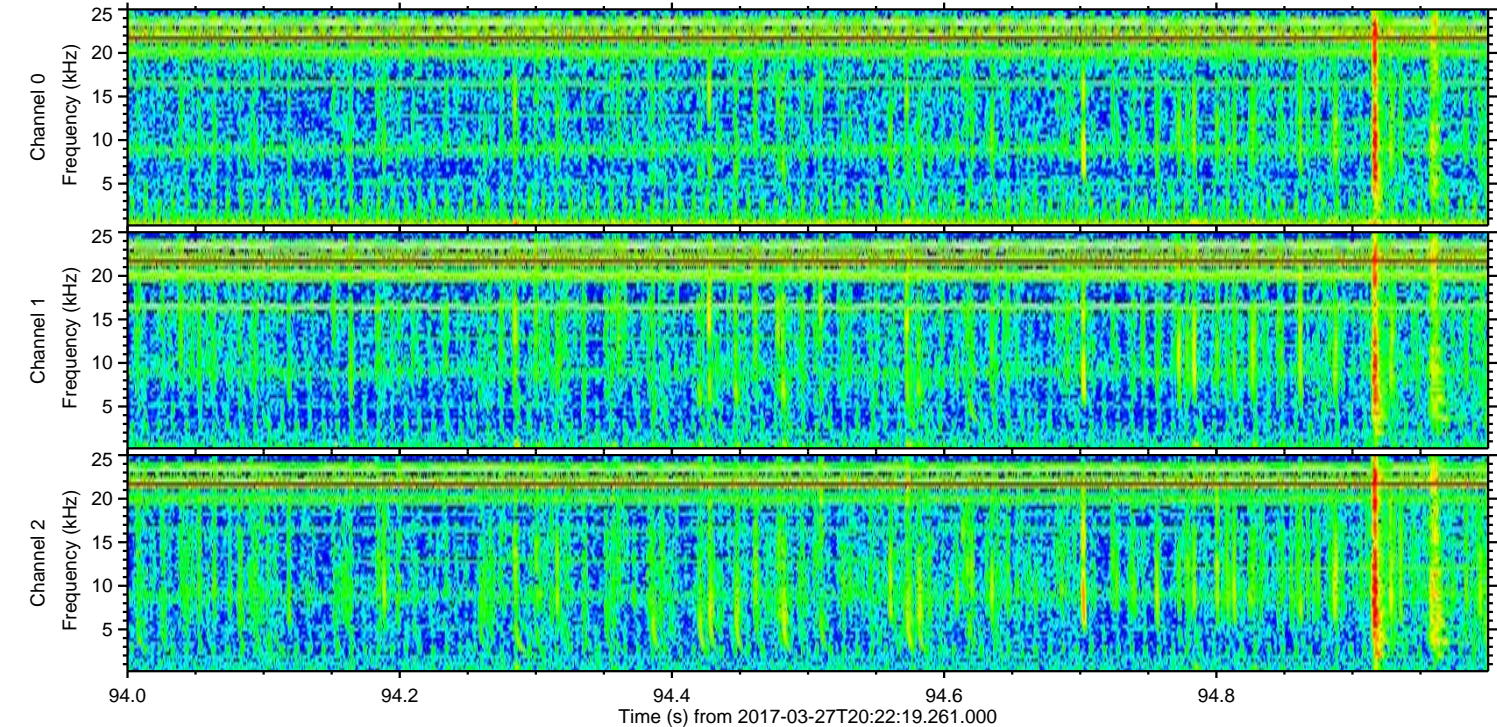
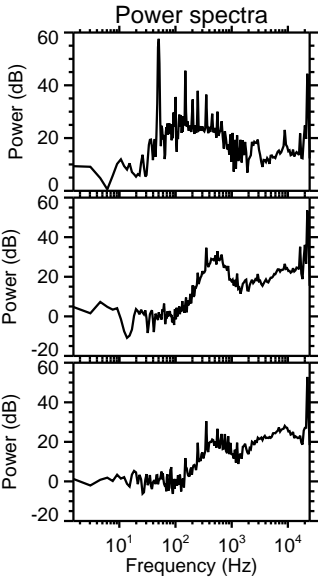
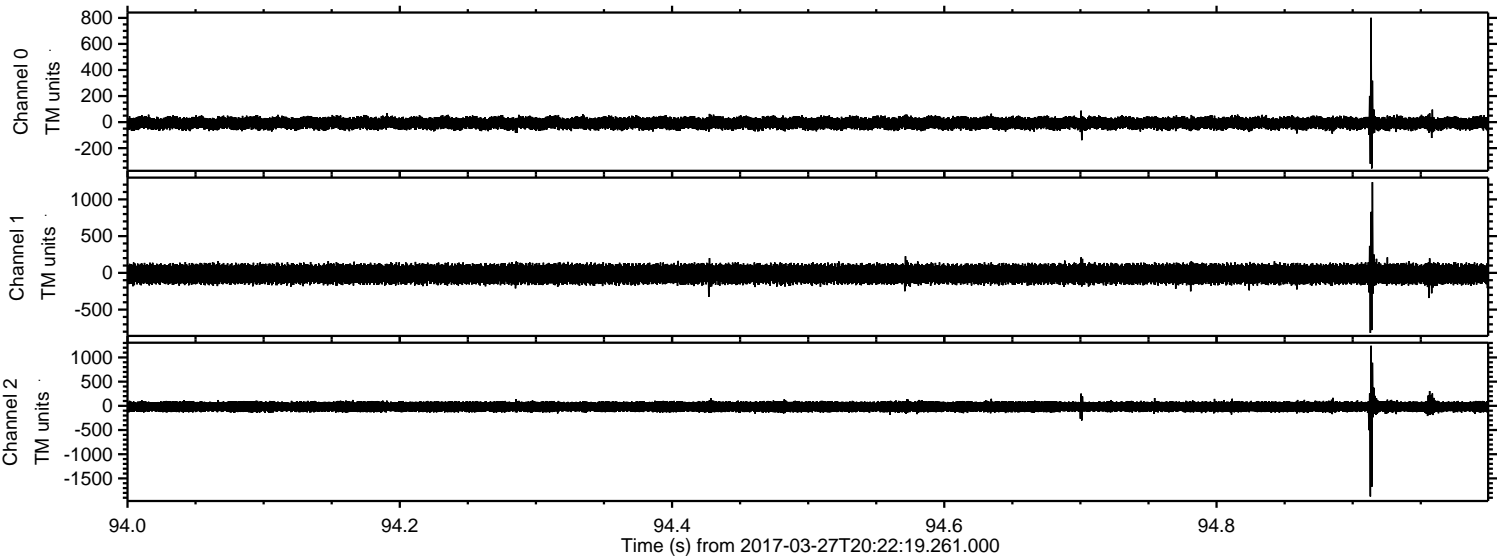

ELMAVAN 3D WAVEFORMS (Measured data sampled at 50 kHz) 51000 packets of 144 samples from 2017-03-27T20:22:19.261.000. Part 100/147

Processed Mon Mar 27 22:30:14 2017 by ELM ver.2012-10-06 from 001__elm20170327_202218__dat00.bin

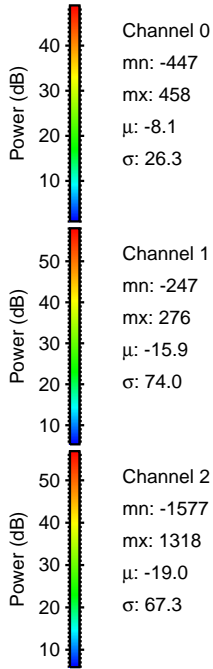
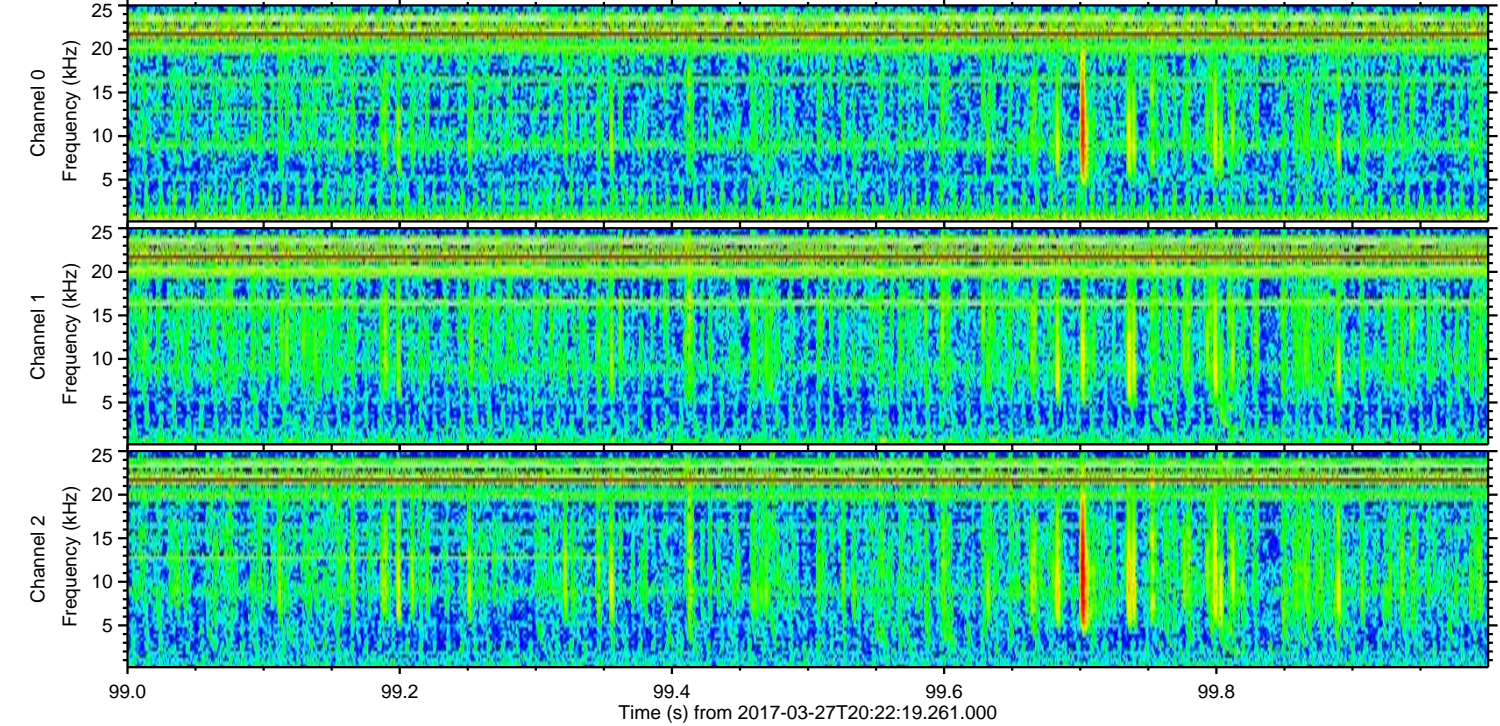
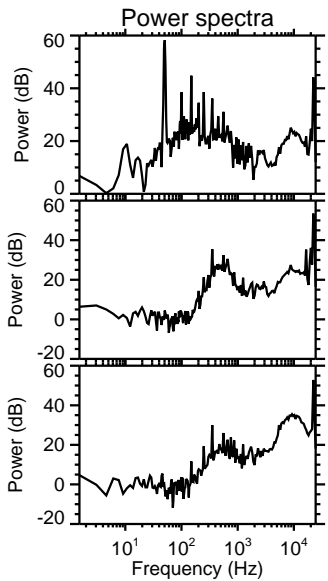
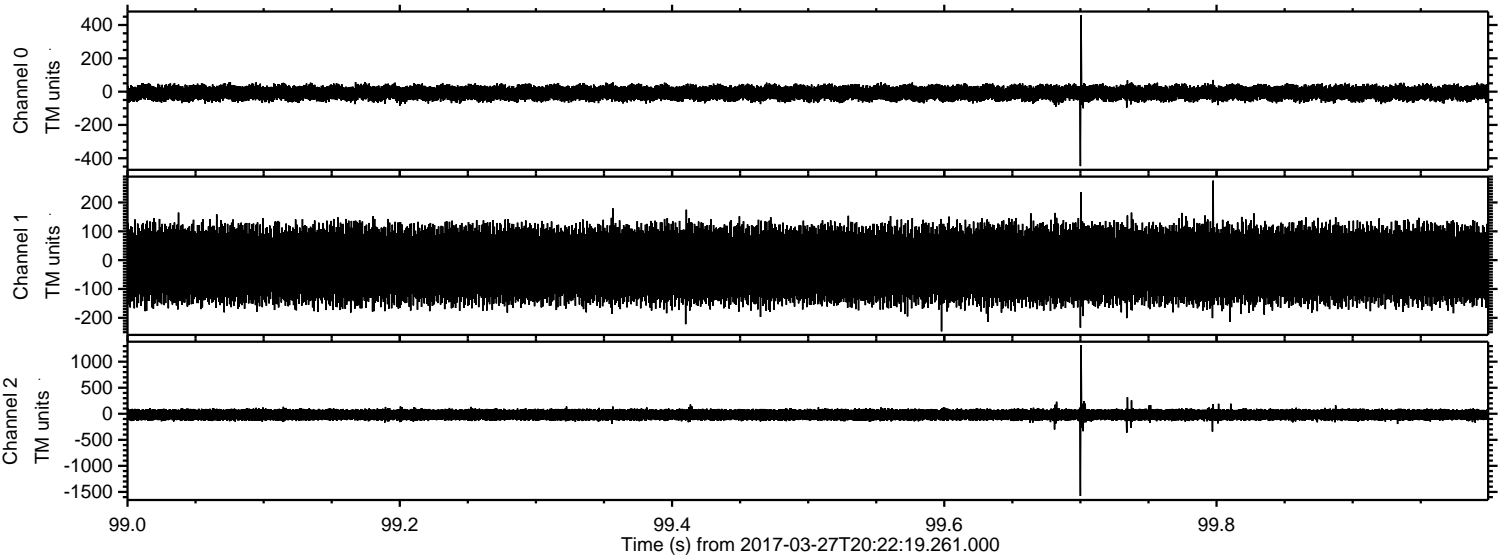

Channel 0
mn: -447
mx: 458
 μ : -8.1
 σ : 26.3

Channel 1
mn: -247
mx: 276
 μ : -15.9
 σ : 74.0

Channel 2
mn: -1577
mx: 1318
 μ : -19.0
 σ : 67.3

Processed Mon Mar 27 22:30:15 2017 by ELM ver.2012-10-06 from 001__elm20170327_202218__dat00.bin

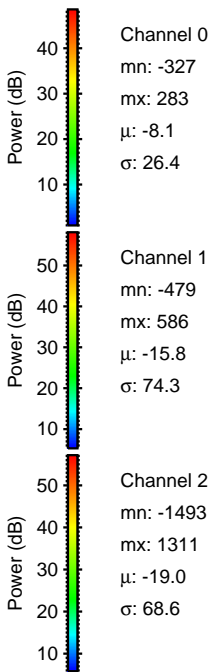
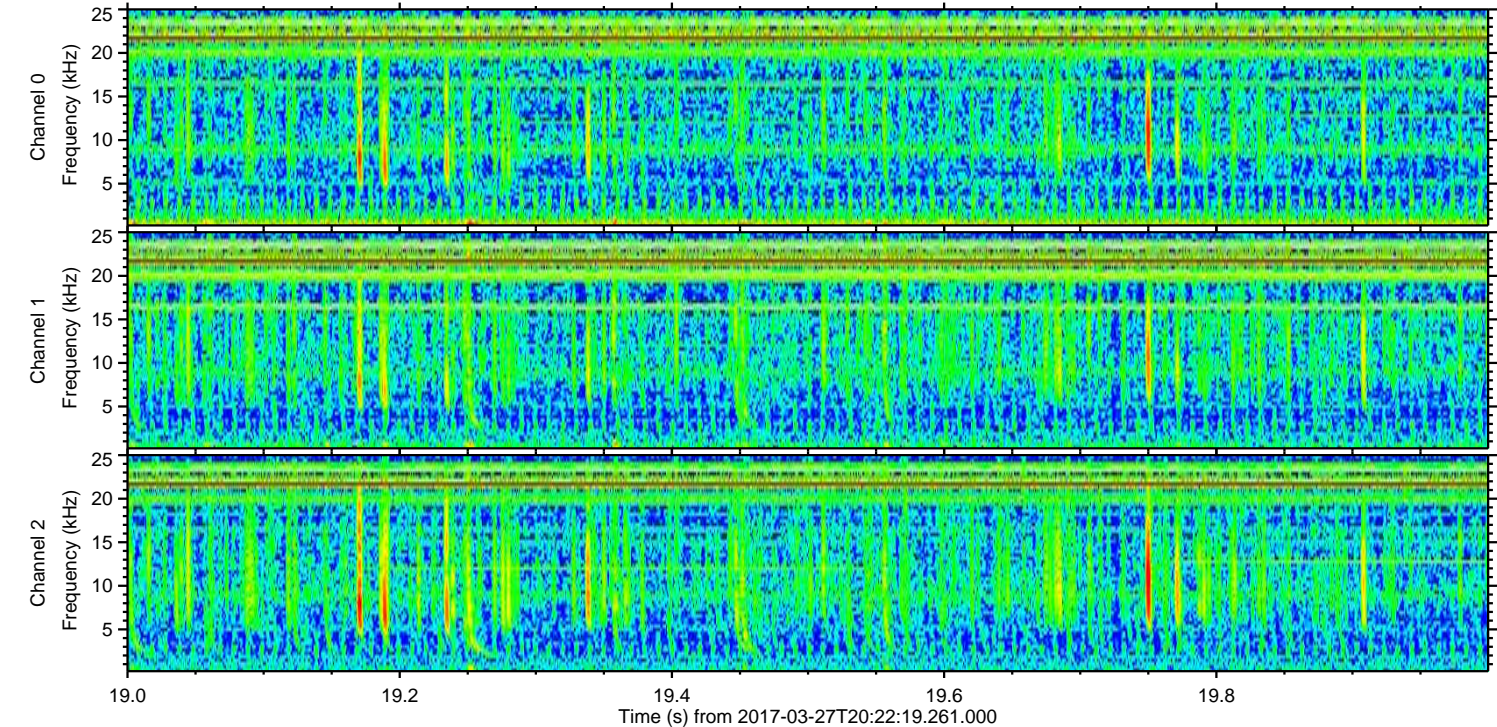
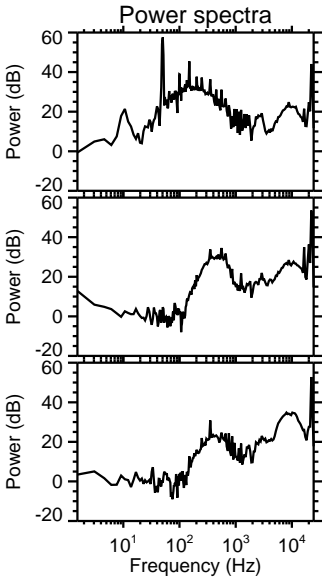
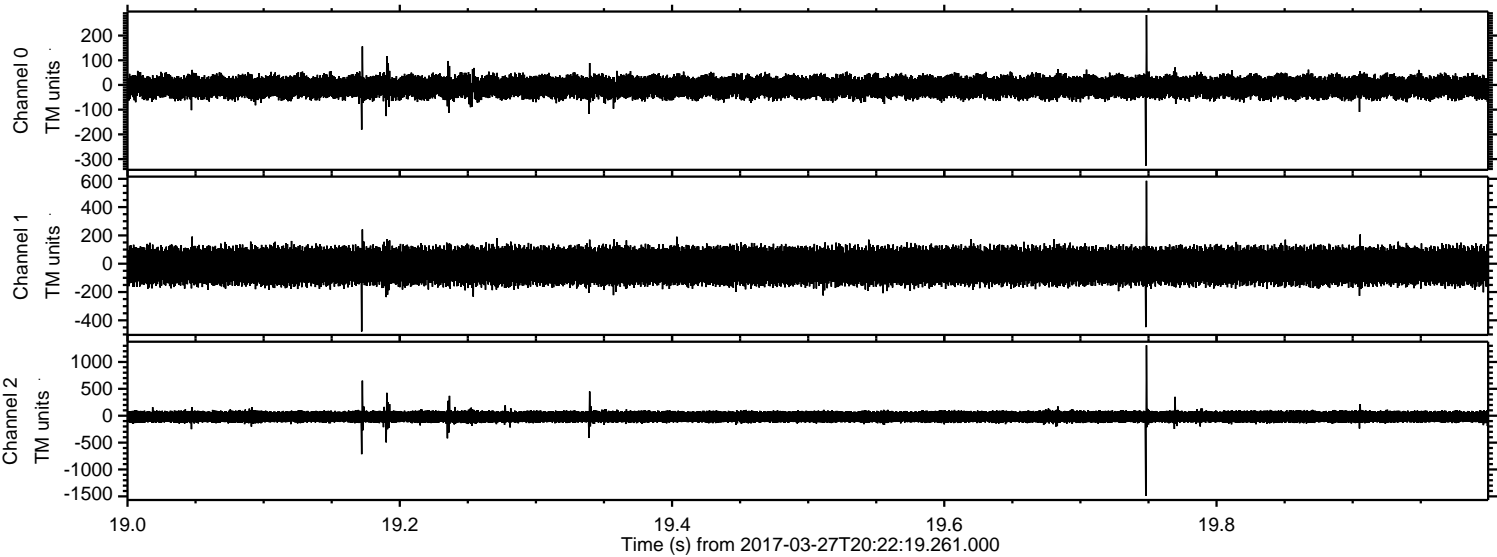

Processed Mon Mar 27 22:30:16 2017 by ELM ver.2012-10-06 from 001__elm20170327_202218__dat00.bin

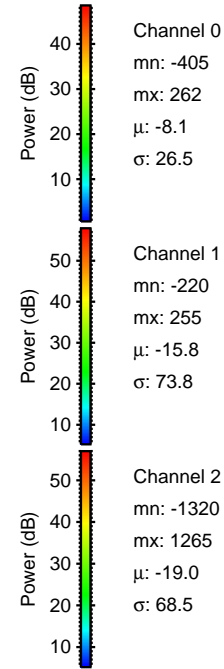
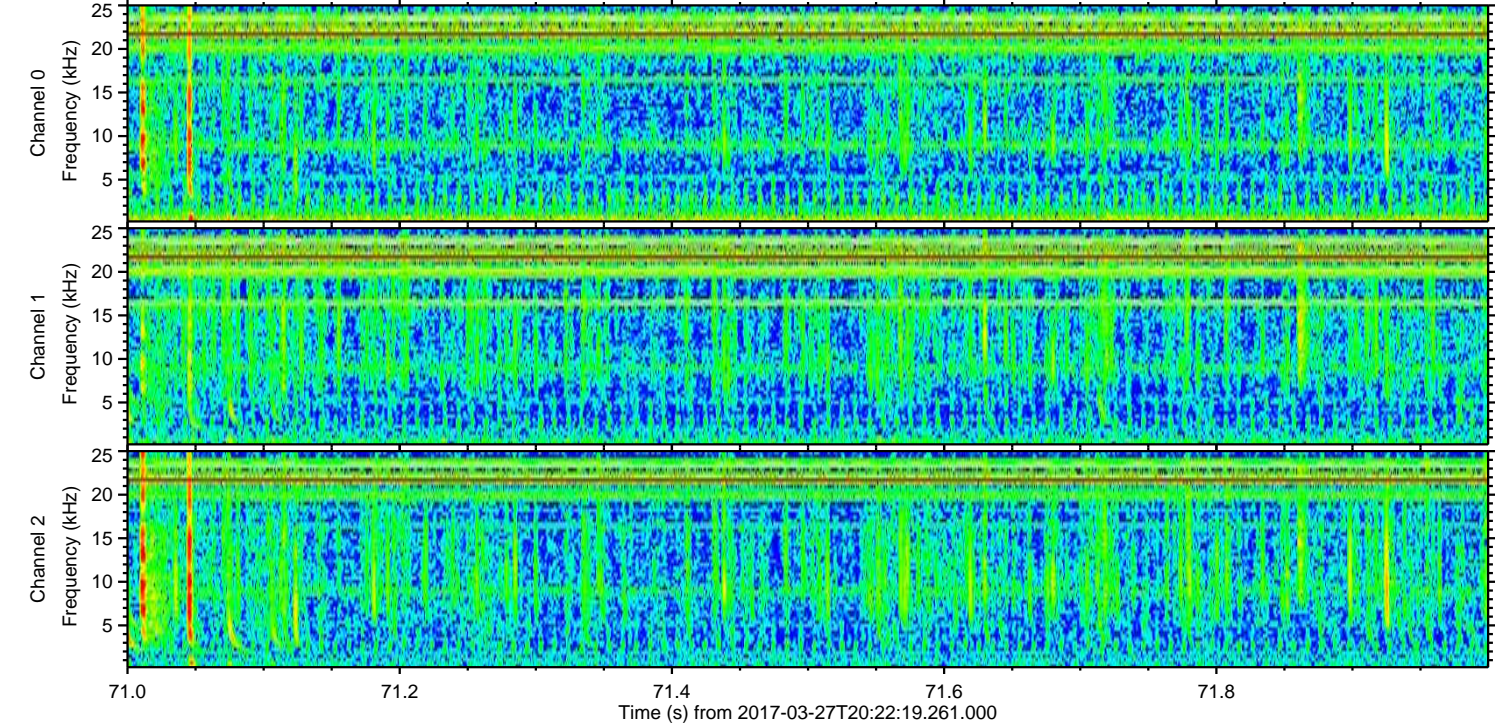
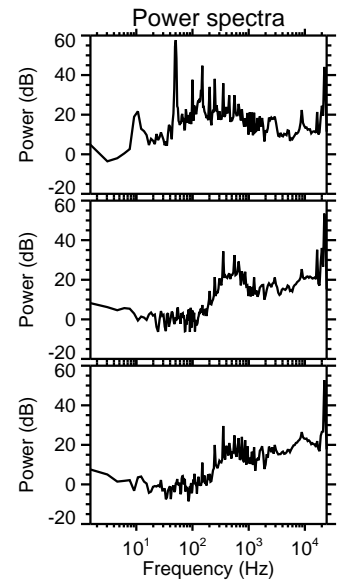
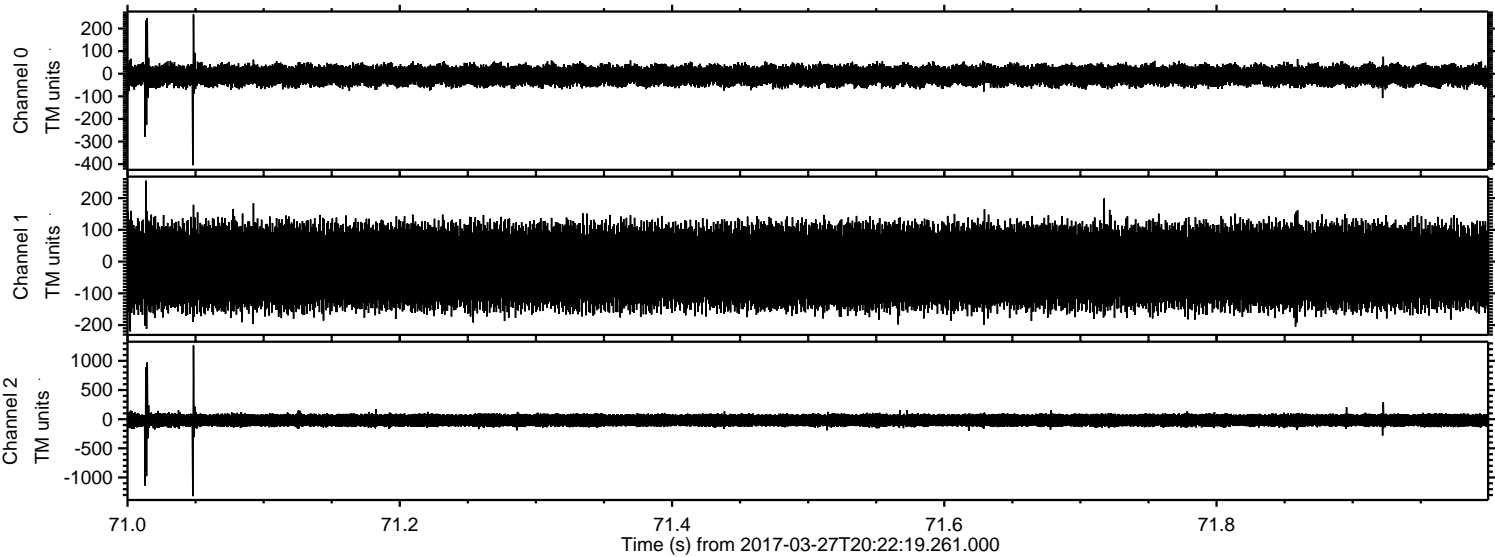

Processed Mon Mar 27 22:30:17 2017 by ELM ver.2012-10-06 from 001__elm20170327_202218__dat00.bin

