

ELMAVAN 3D WAVEFORMS (Measured data sampled at 50 kHz) 51000 packets of 144 samples from 2017-03-27T18:42:14.836.000.

Processed Mon Mar 27 20:50:24 2017 by ELM ver.2012-10-06 from 001__elm20170327_184213__dat00.bin

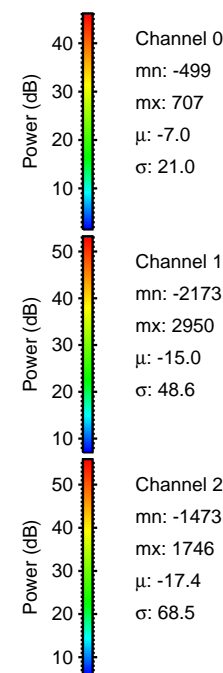

Processed Mon Mar 27 20:50:36 2017 by ELM ver.2012-10-06 from 001__elm20170327_184213__dat00.bin

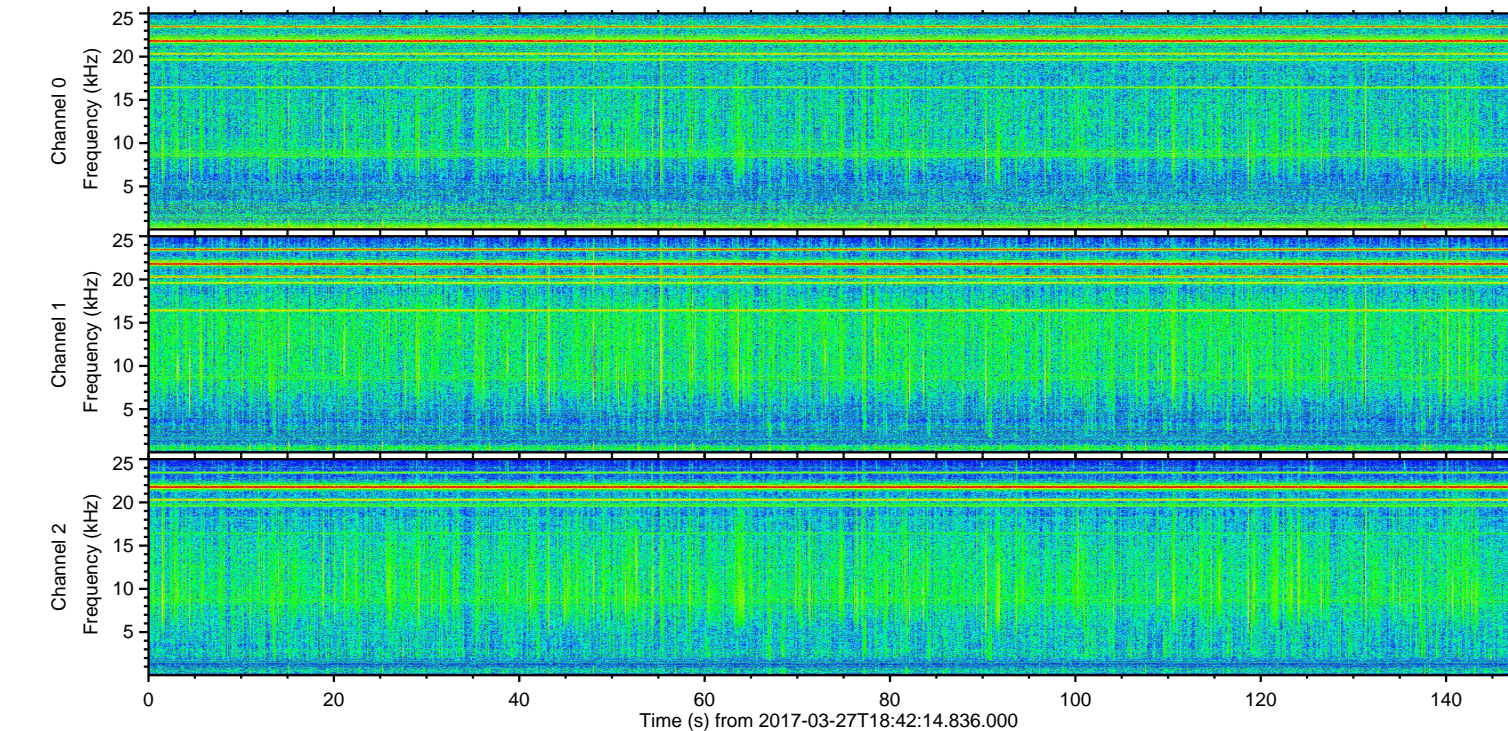
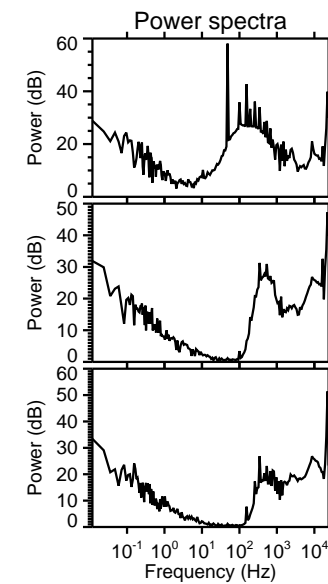
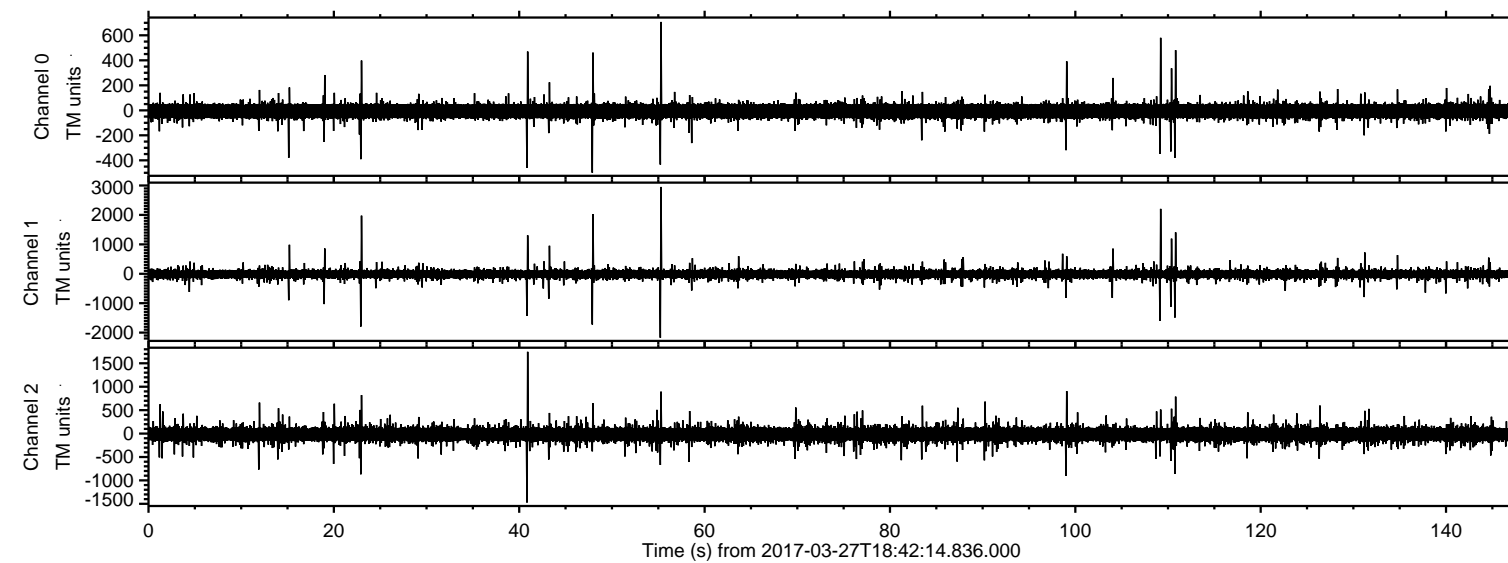
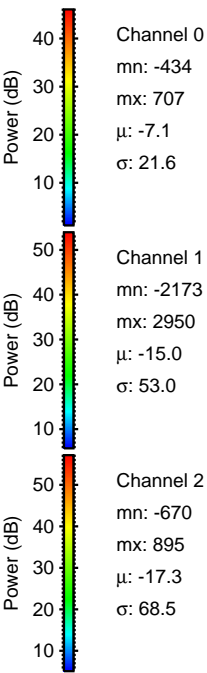
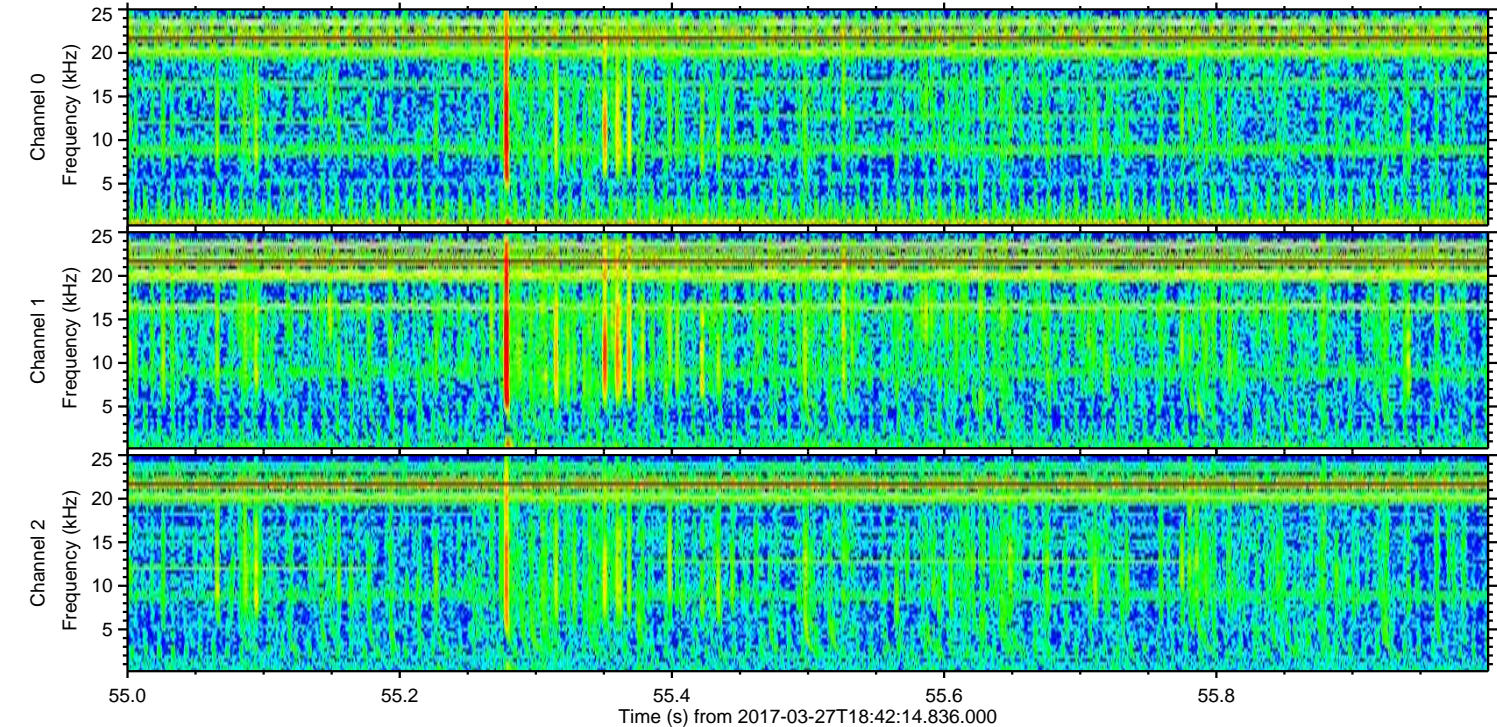
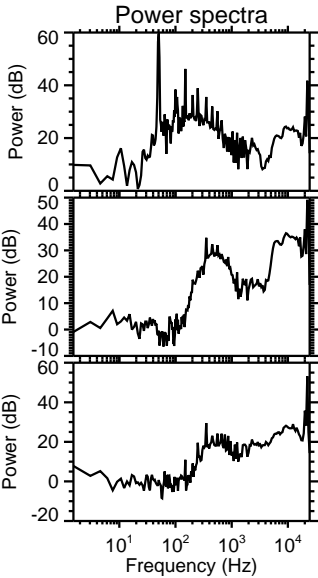
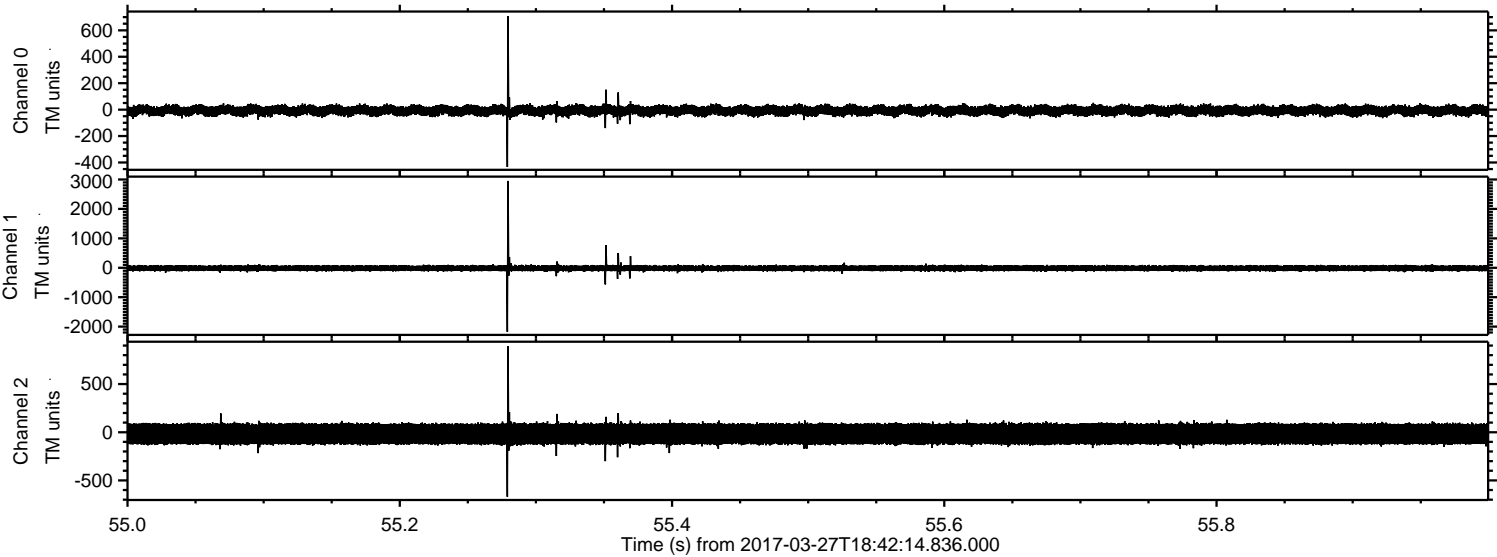

ELMAVAN 3D WAVEFORMS (Measured data sampled at 50 kHz) 51000 packets of 144 samples from 2017-03-27T18:42:14.836.000. Part 110/147

Processed Mon Mar 27 20:50:37 2017 by ELM ver.2012-10-06 from 001__elm20170327_184213__dat00.bin

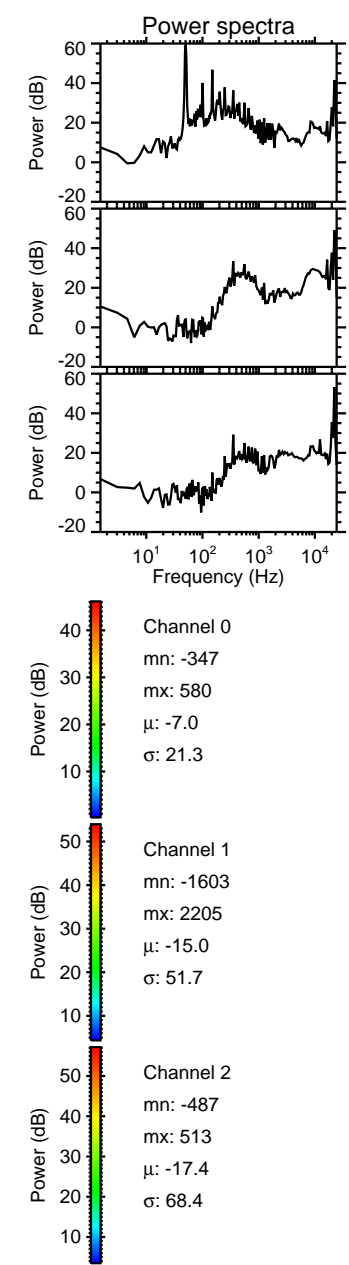
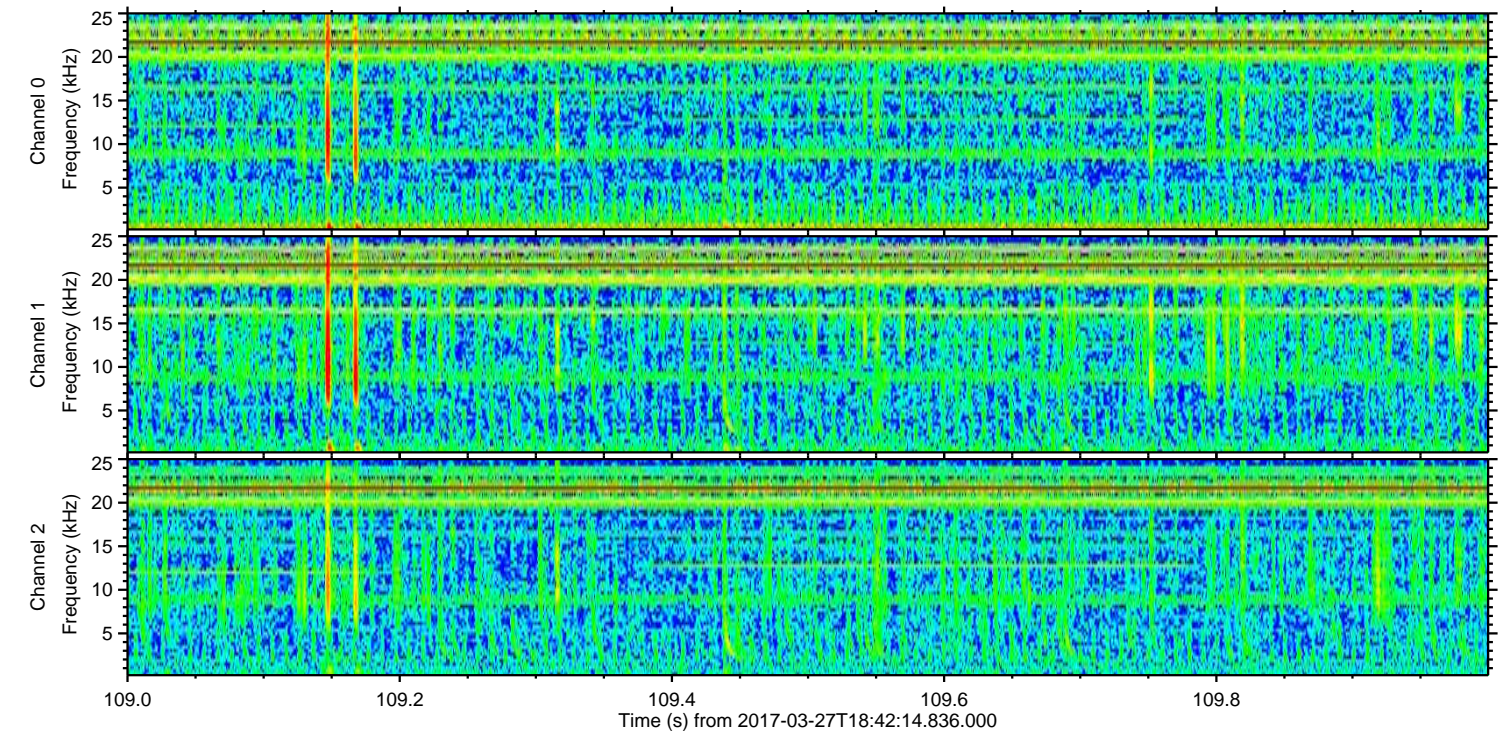
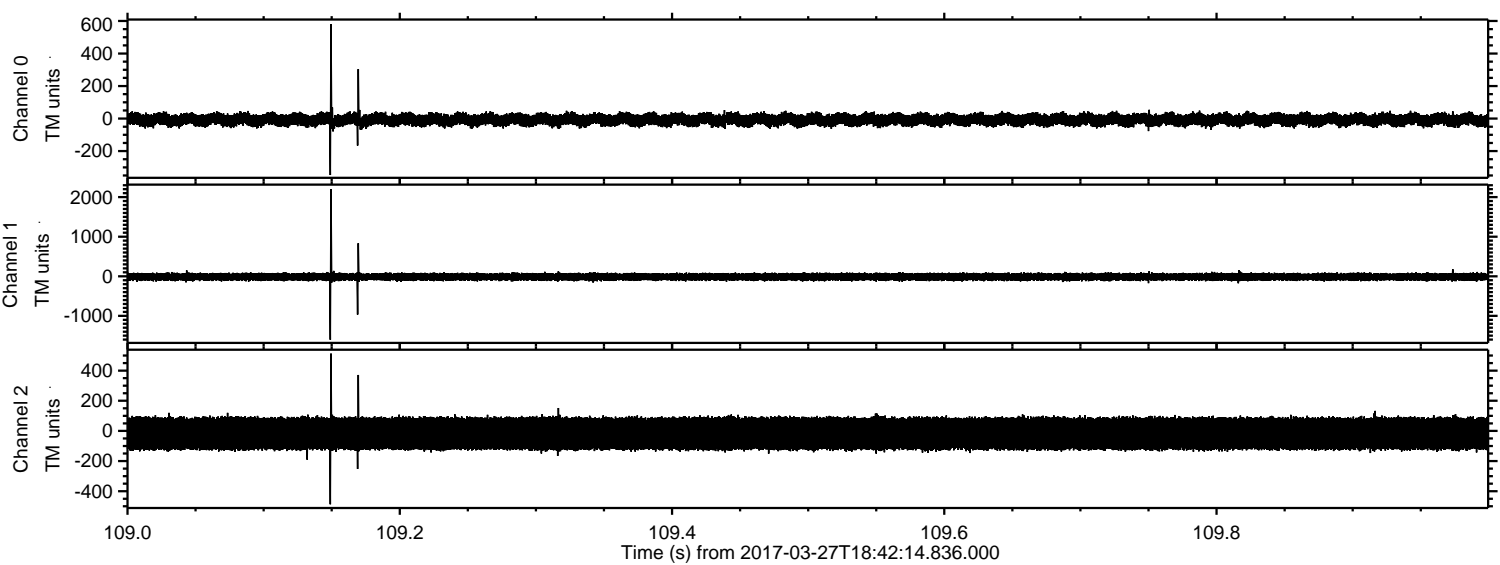

Processed Mon Mar 27 20:50:38 2017 by ELM ver.2012-10-06 from 001__elm20170327_184213__dat00.bin

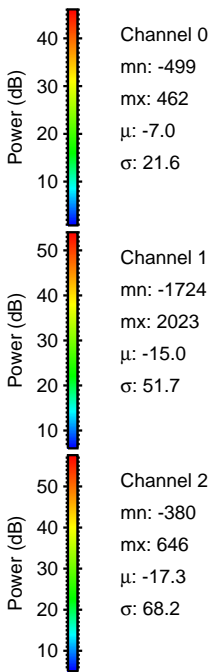
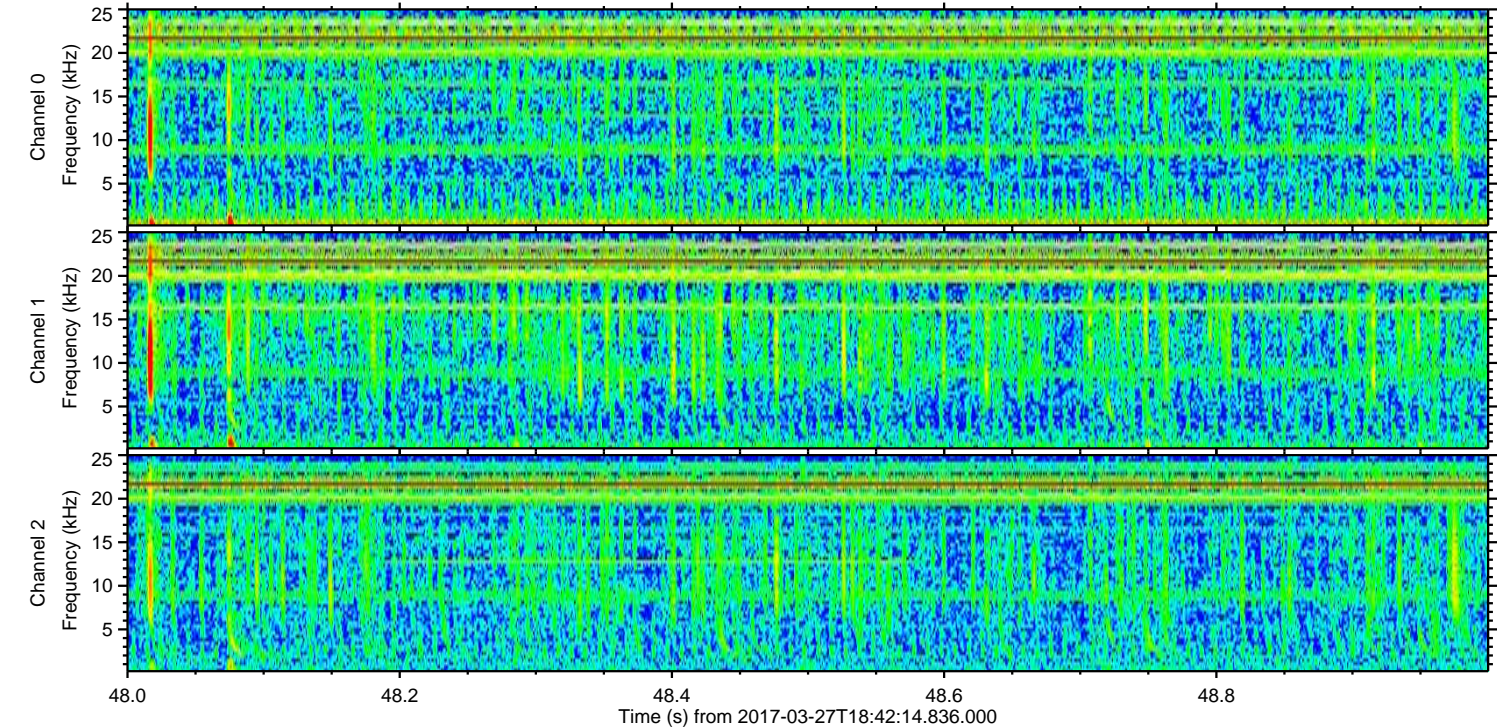
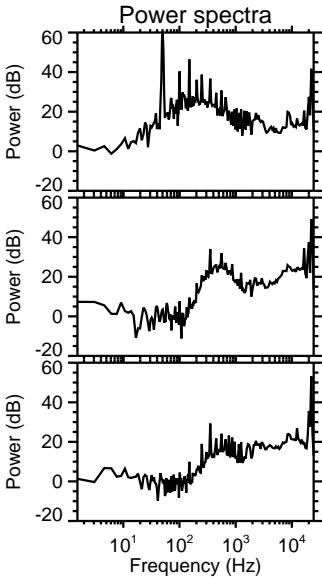
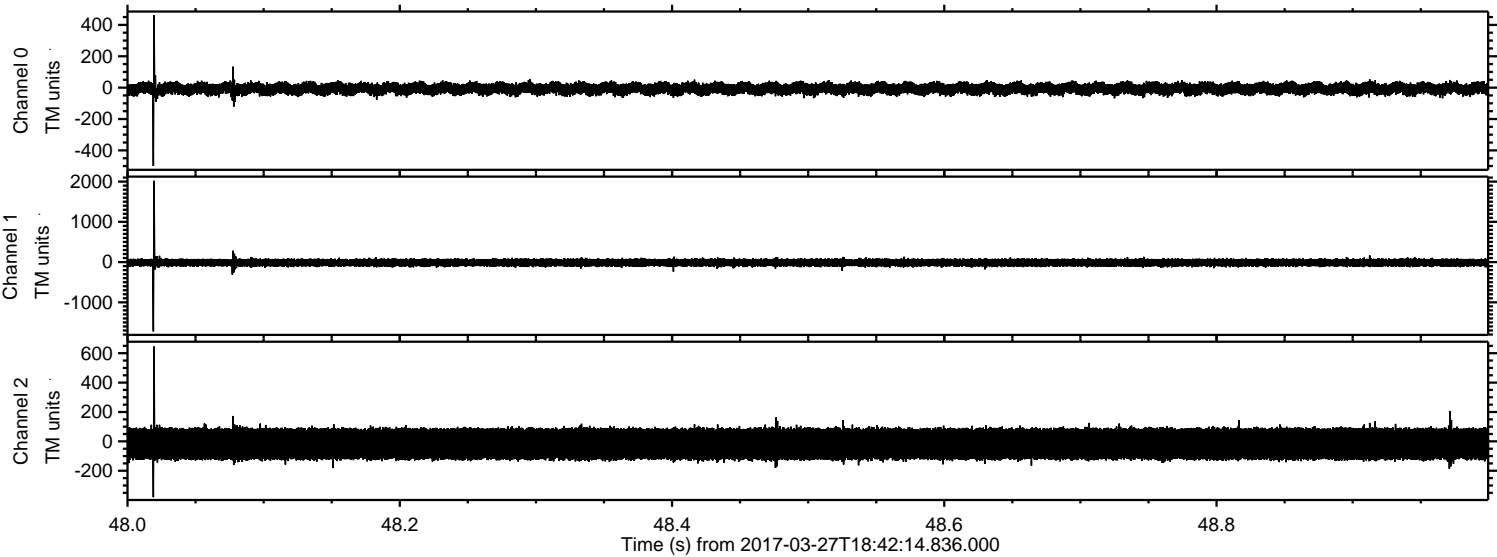

Processed Mon Mar 27 20:50:39 2017 by ELM ver.2012-10-06 from 001__elm20170327_184213__dat00.bin

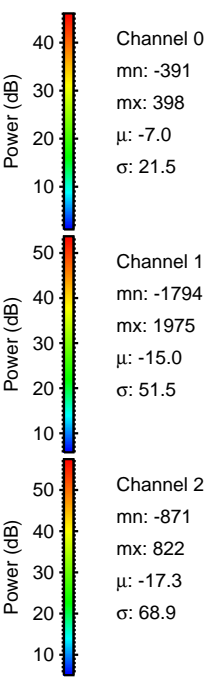
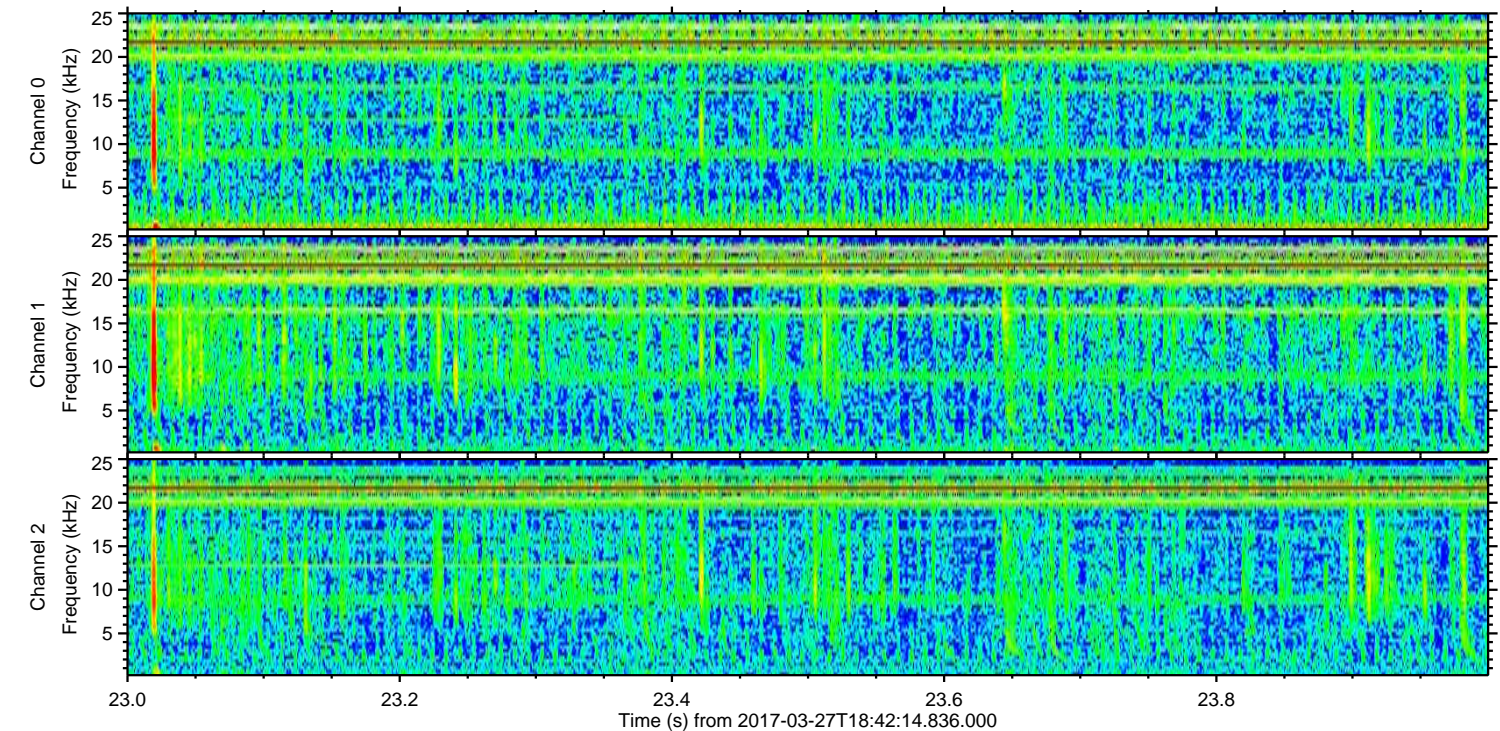
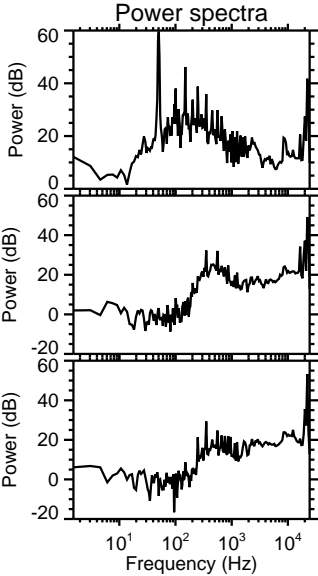
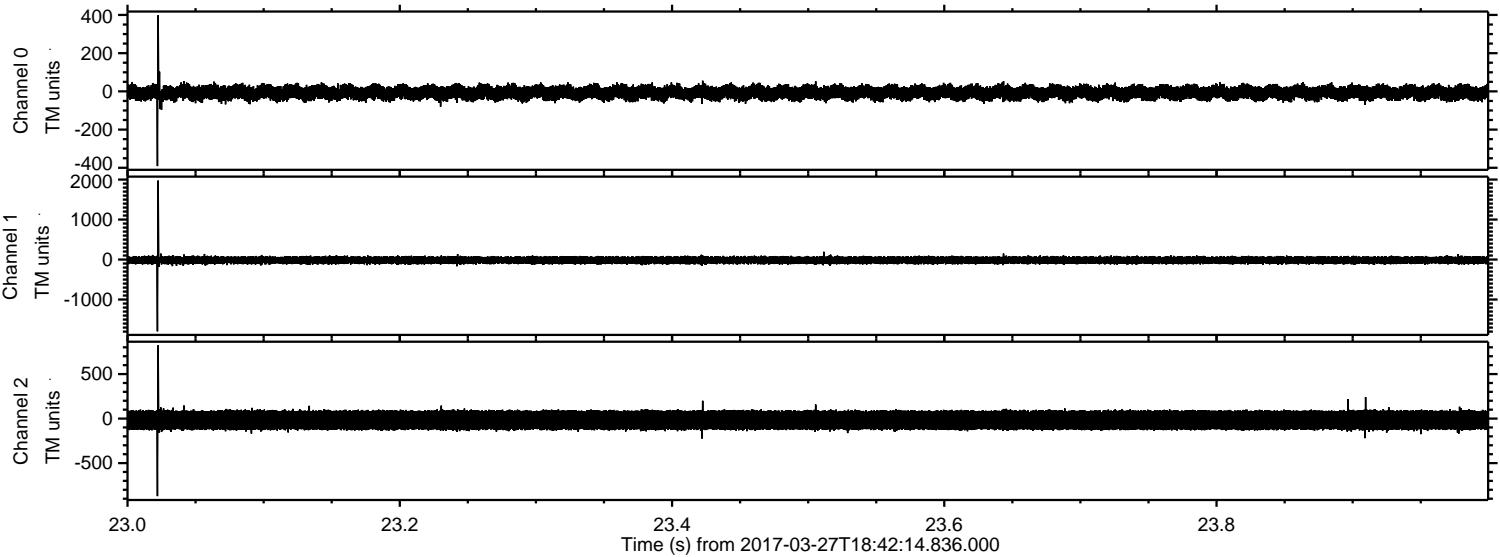

Processed Mon Mar 27 20:50:40 2017 by ELM ver.2012-10-06 from 001__elm20170327_184213__dat00.bin

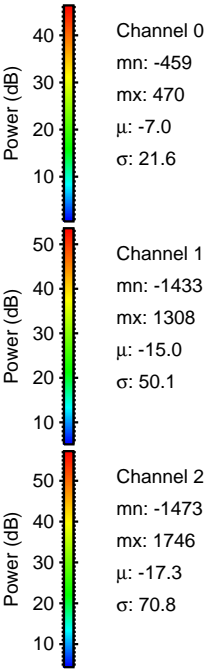
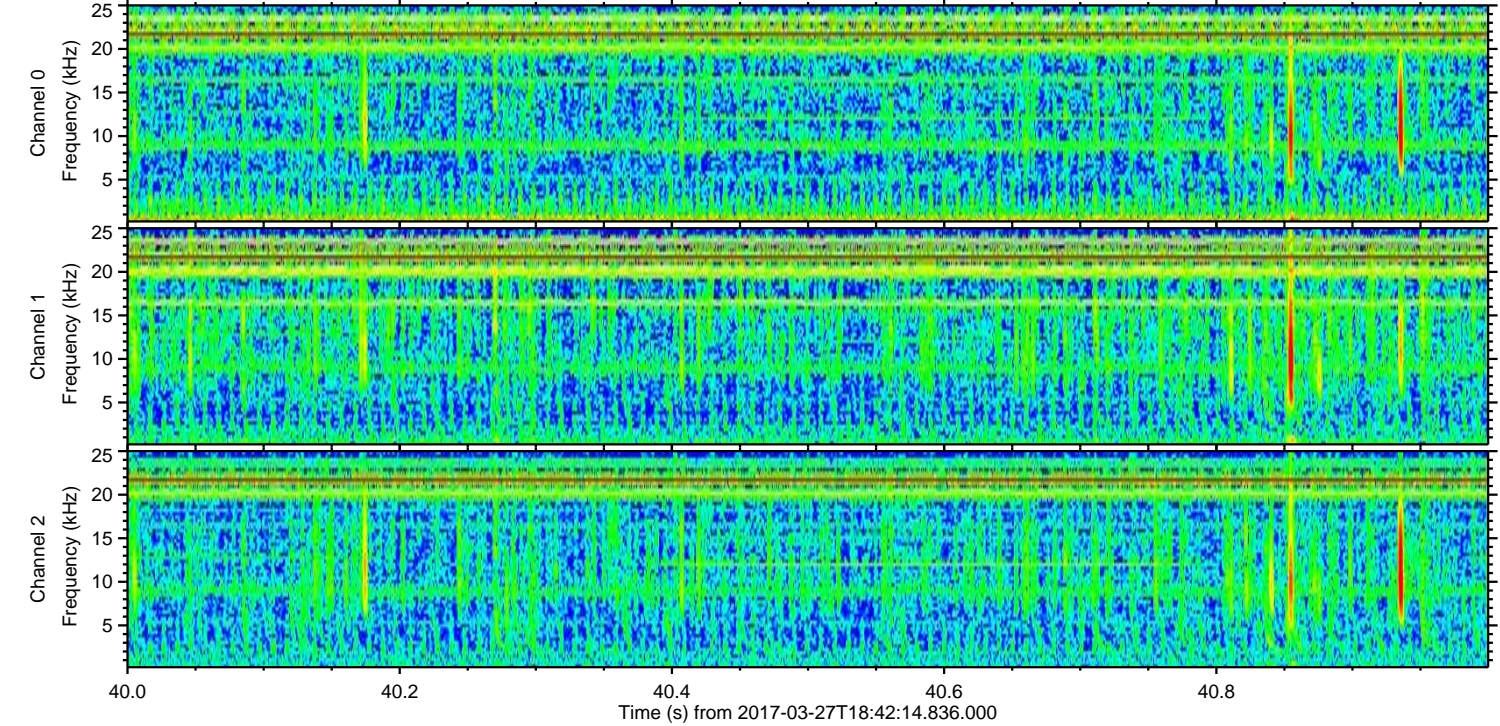
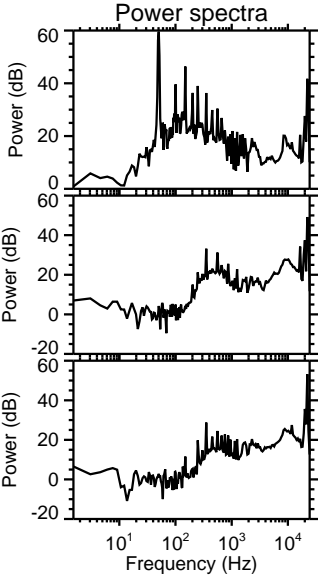
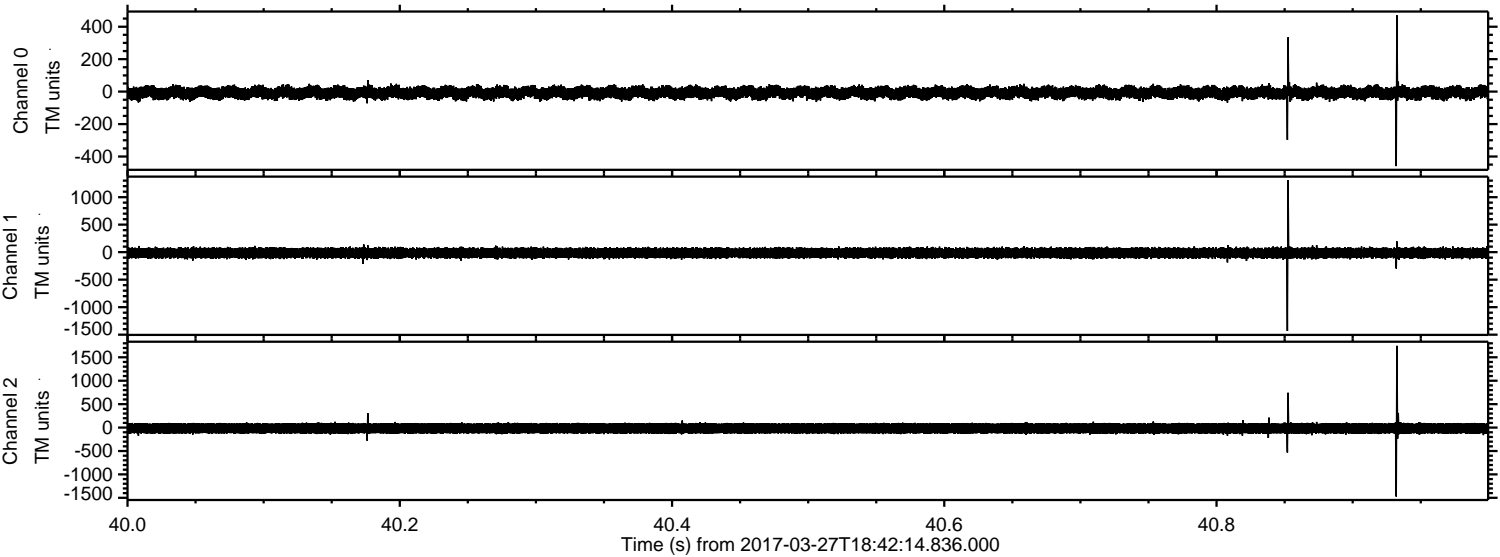

ELMAVAN 3D WAVEFORMS (Measured data sampled at 50 kHz) 51000 packets of 144 samples from 2017-03-27T18:42:14.836.000. Part 111/147

Processed Mon Mar 27 20:50:41 2017 by ELM ver.2012-10-06 from 001__elm20170327_184213__dat00.bin

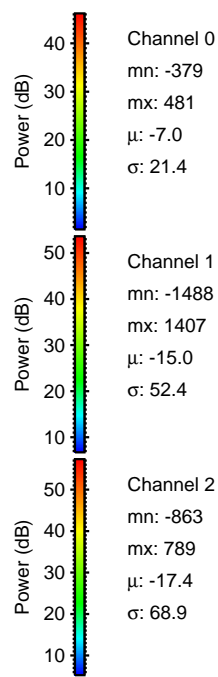
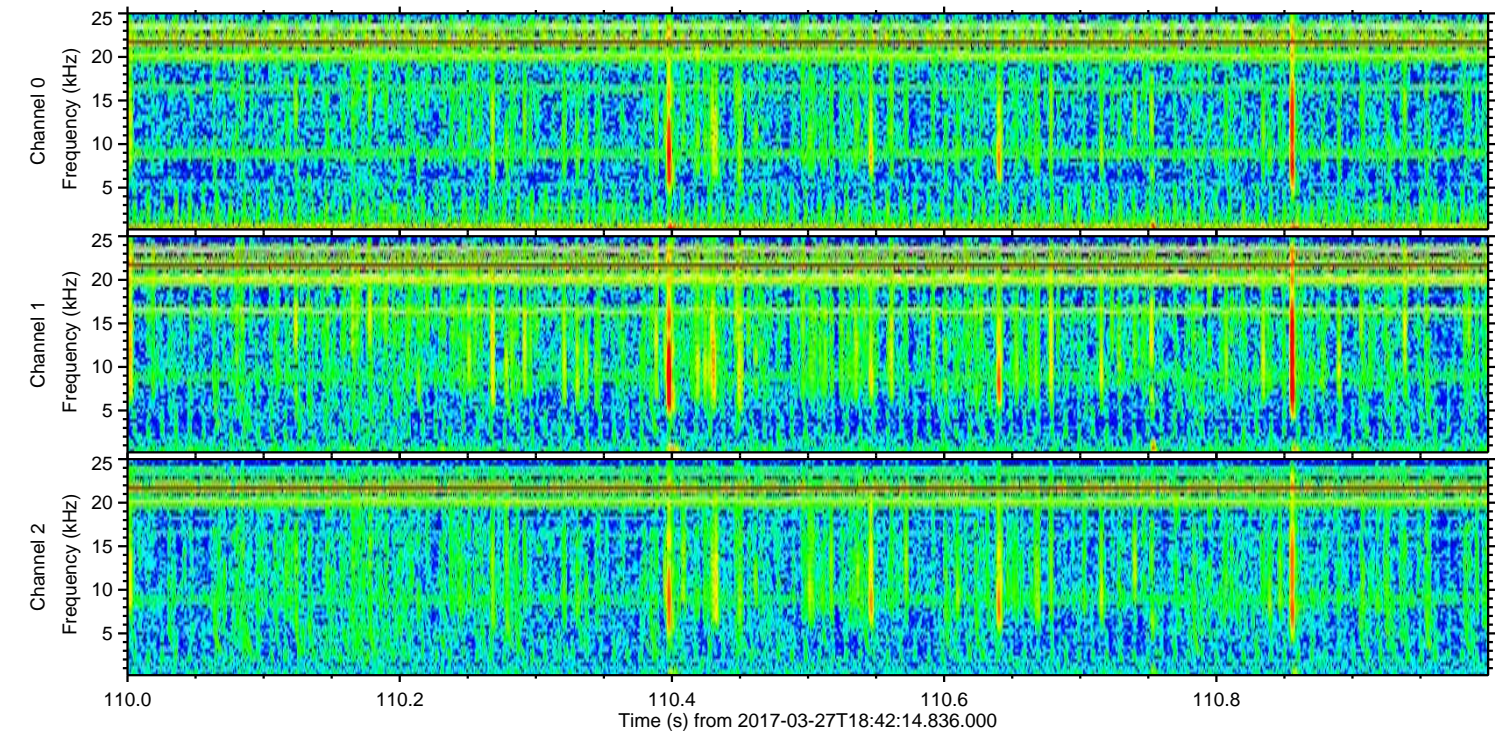
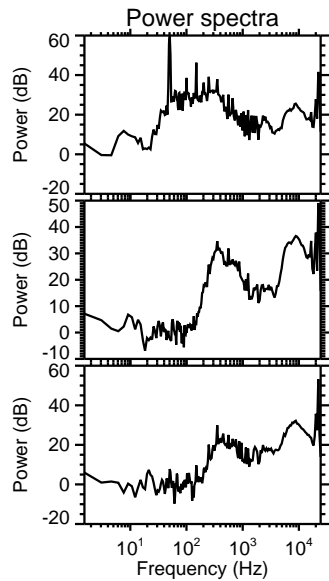
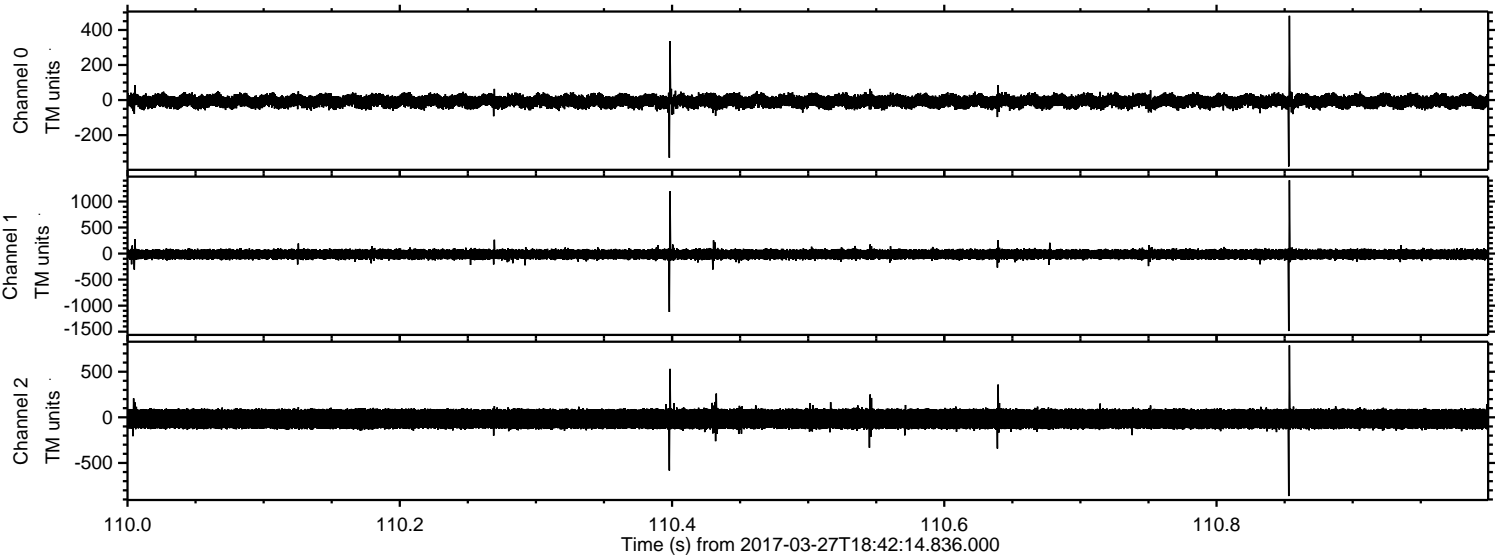

Processed Mon Mar 27 20:50:41 2017 by ELM ver.2012-10-06 from 001__elm20170327_184213__dat00.bin

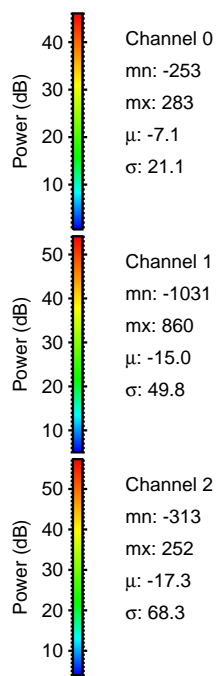
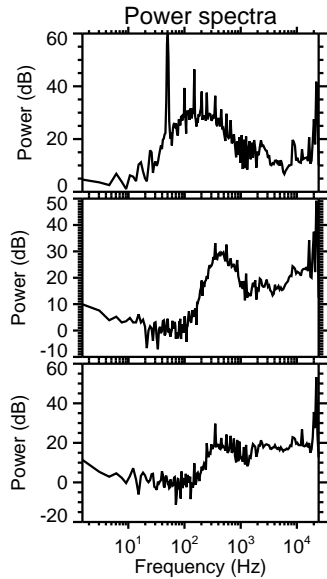
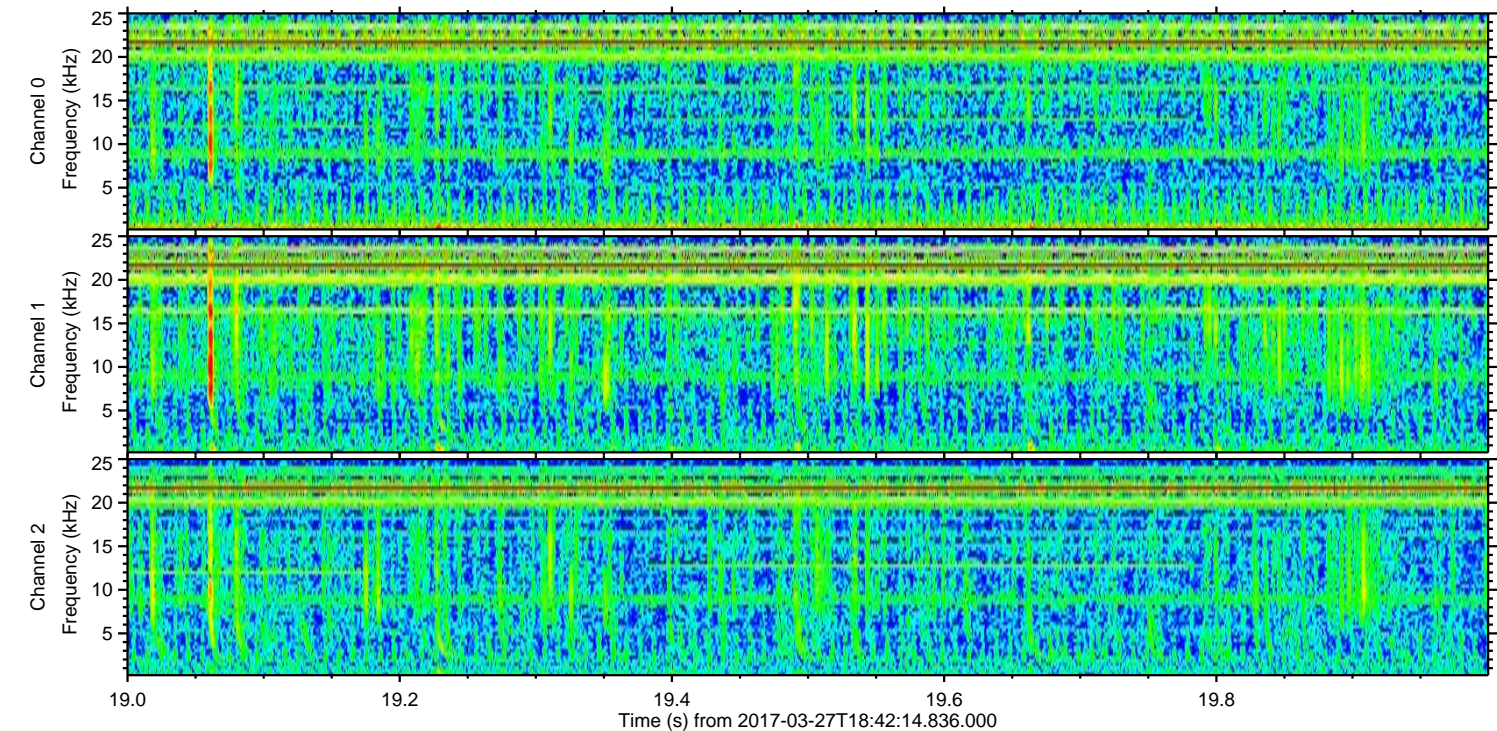
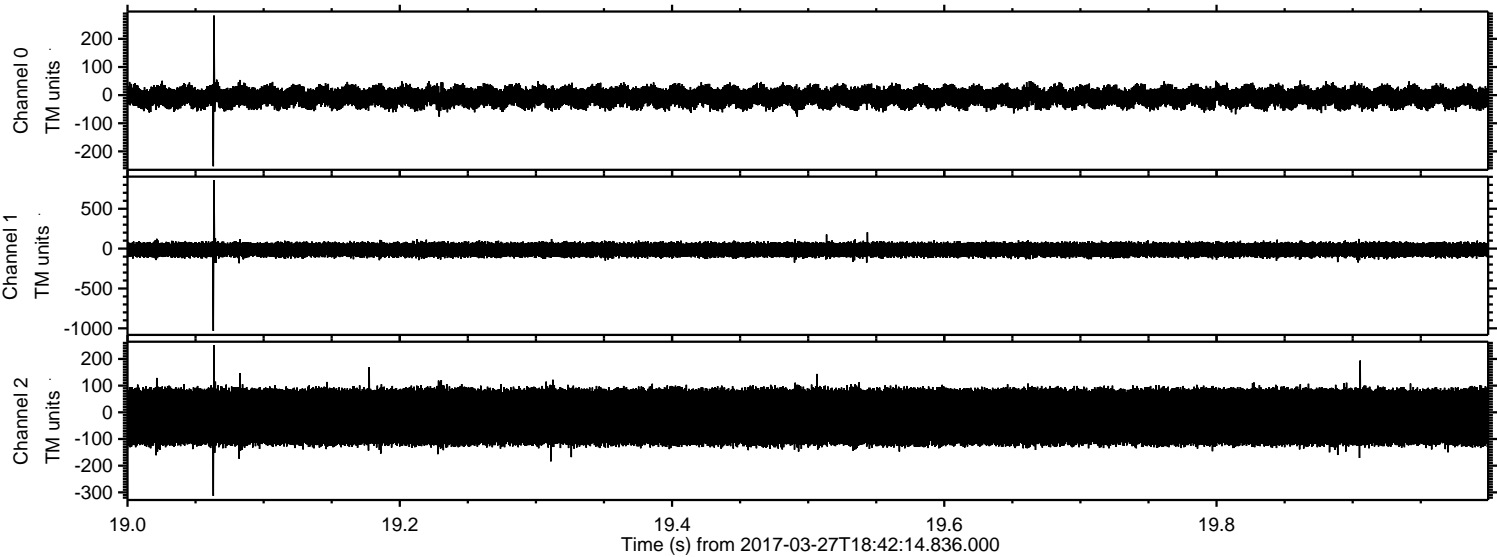

Processed Mon Mar 27 20:50:42 2017 by ELM ver.2012-10-06 from 001__elm20170327_184213__dat00.bin

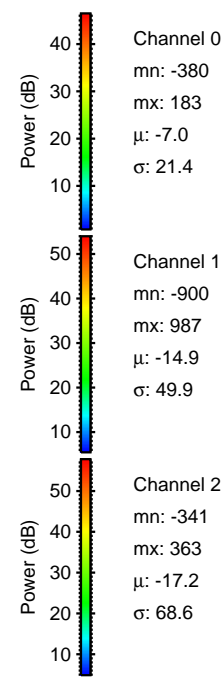
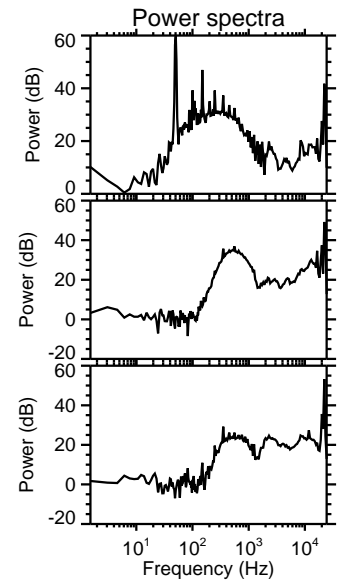
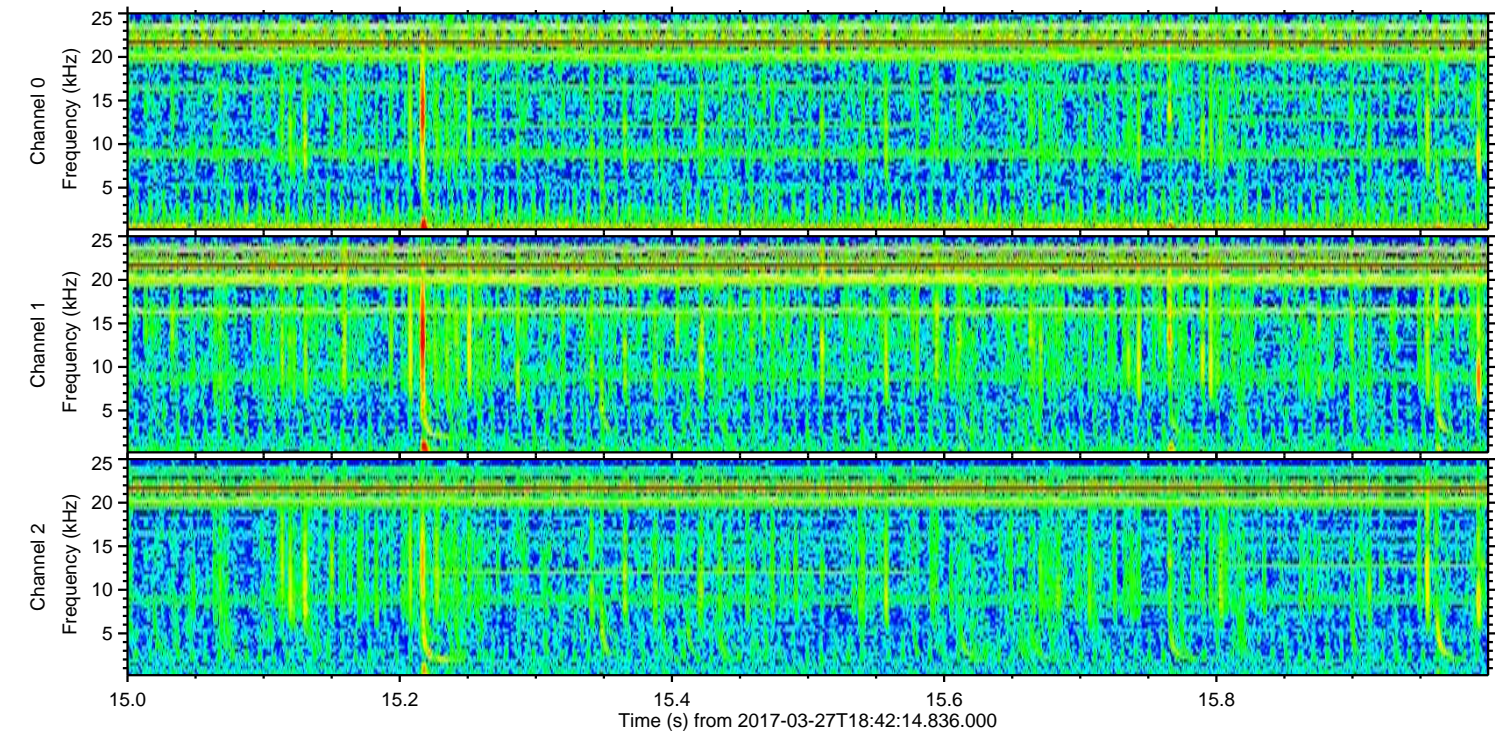
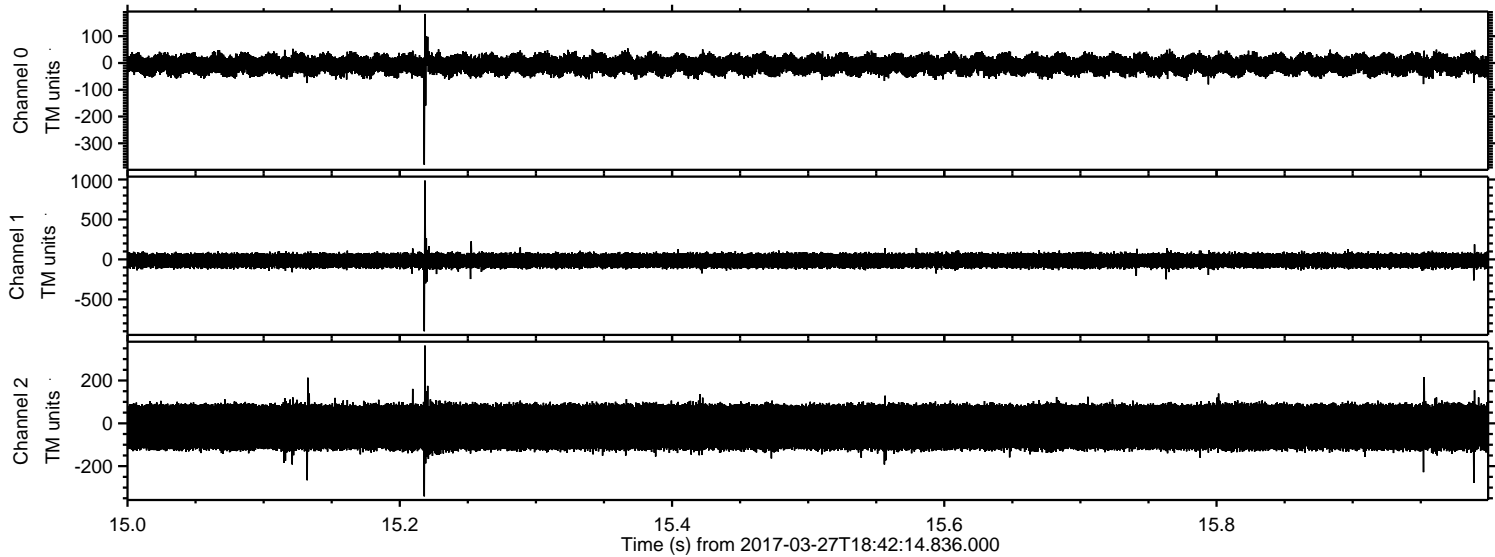

Processed Mon Mar 27 20:50:43 2017 by ELM ver.2012-10-06 from 001__elm20170327_184213__dat00.bin

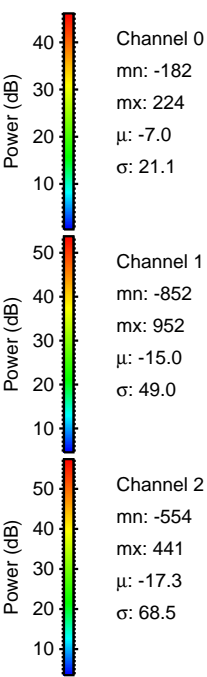
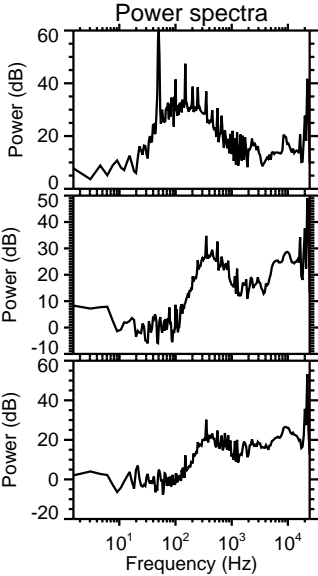
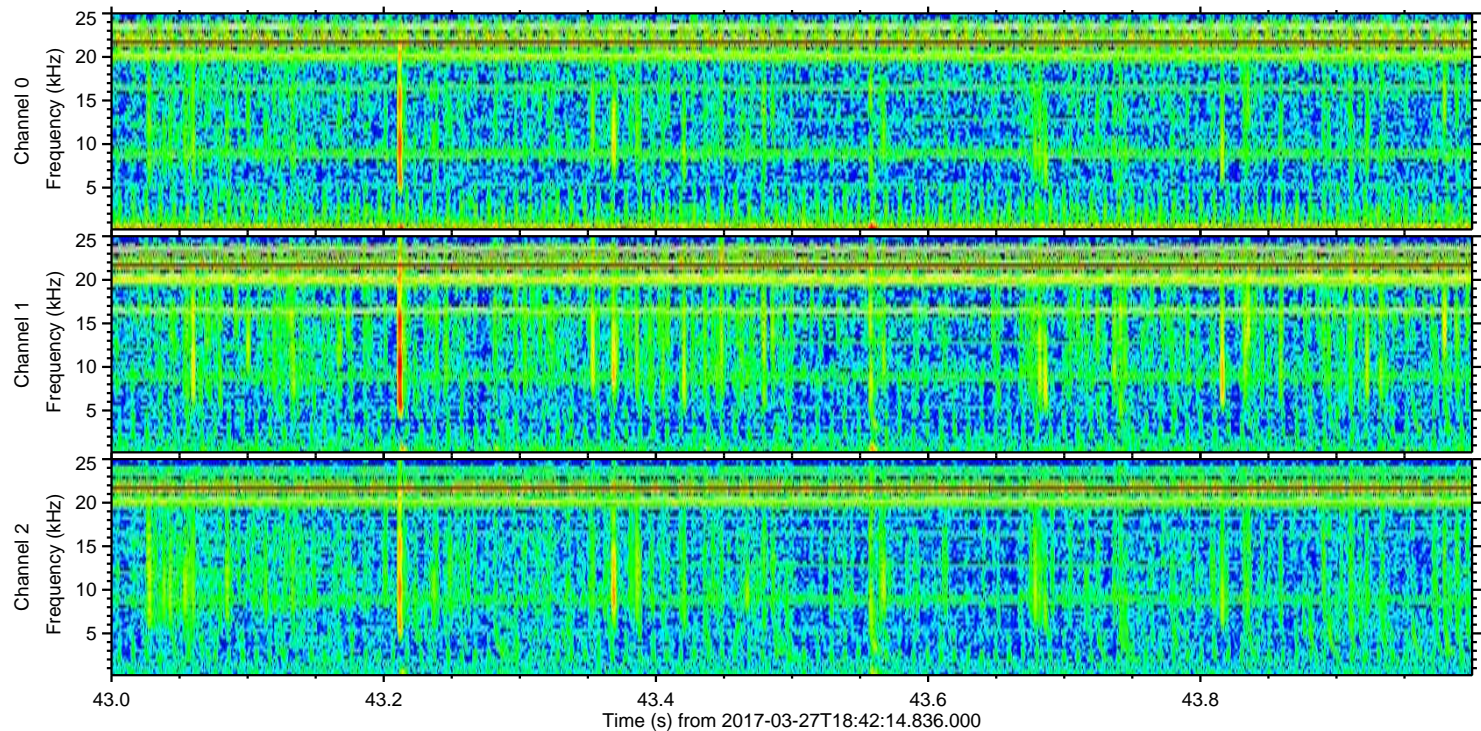
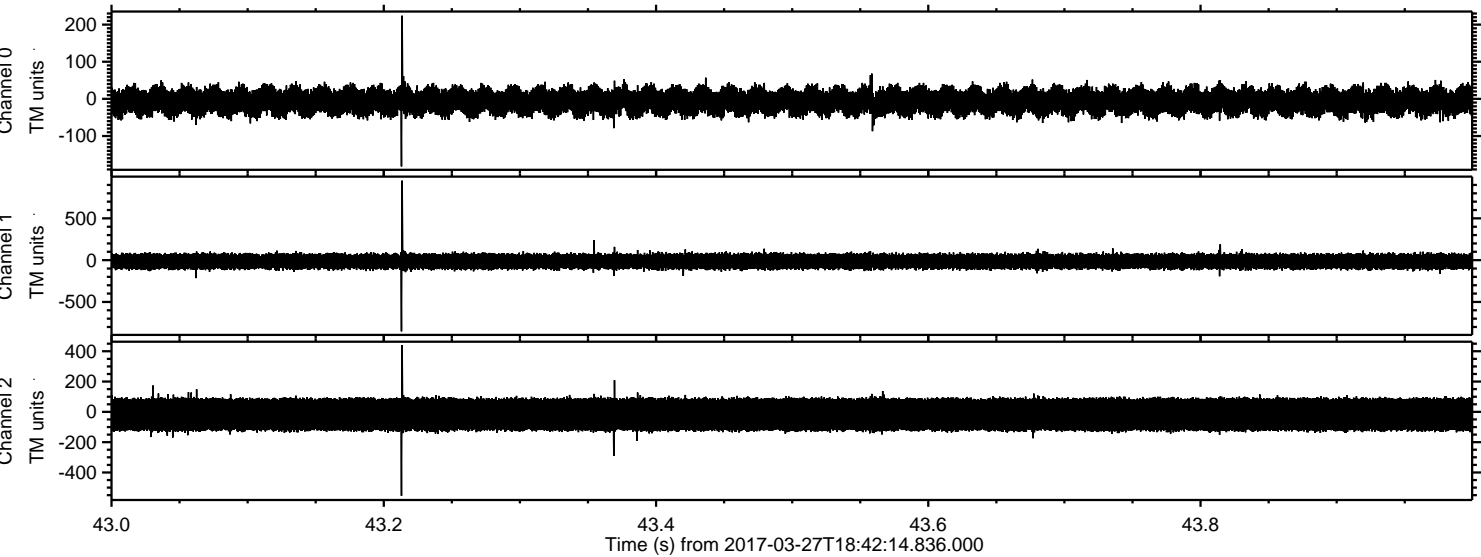

Channel 0
mn: -182
mx: 224
 μ : -7.0
 σ : 21.1

Channel 1
mn: -852
mx: 952
 μ : -15.0
 σ : 49.0

Channel 2
mn: -554
mx: 441
 μ : -17.3
 σ : 68.5

Processed Mon Mar 27 20:50:44 2017 by ELM ver.2012-10-06 from 001__elm20170327_184213__dat00.bin

