

# ELMAVAN 3D WAVEFORMS (Measured data sampled at 50 kHz) 51000 packets of 144 samples from 2017-03-27T13:32:01.013.000.

Processed Mon Mar 27 15:39:22 2017 by ELM ver.2012-10-06 from 001\_\_elm20170327\_133200\_\_dat00.bin

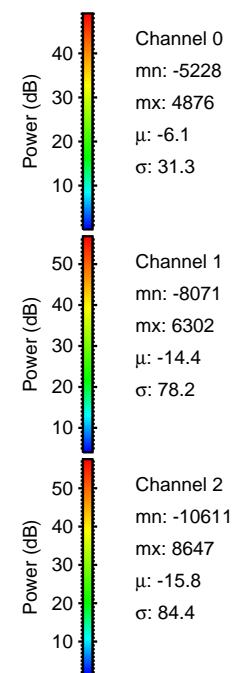

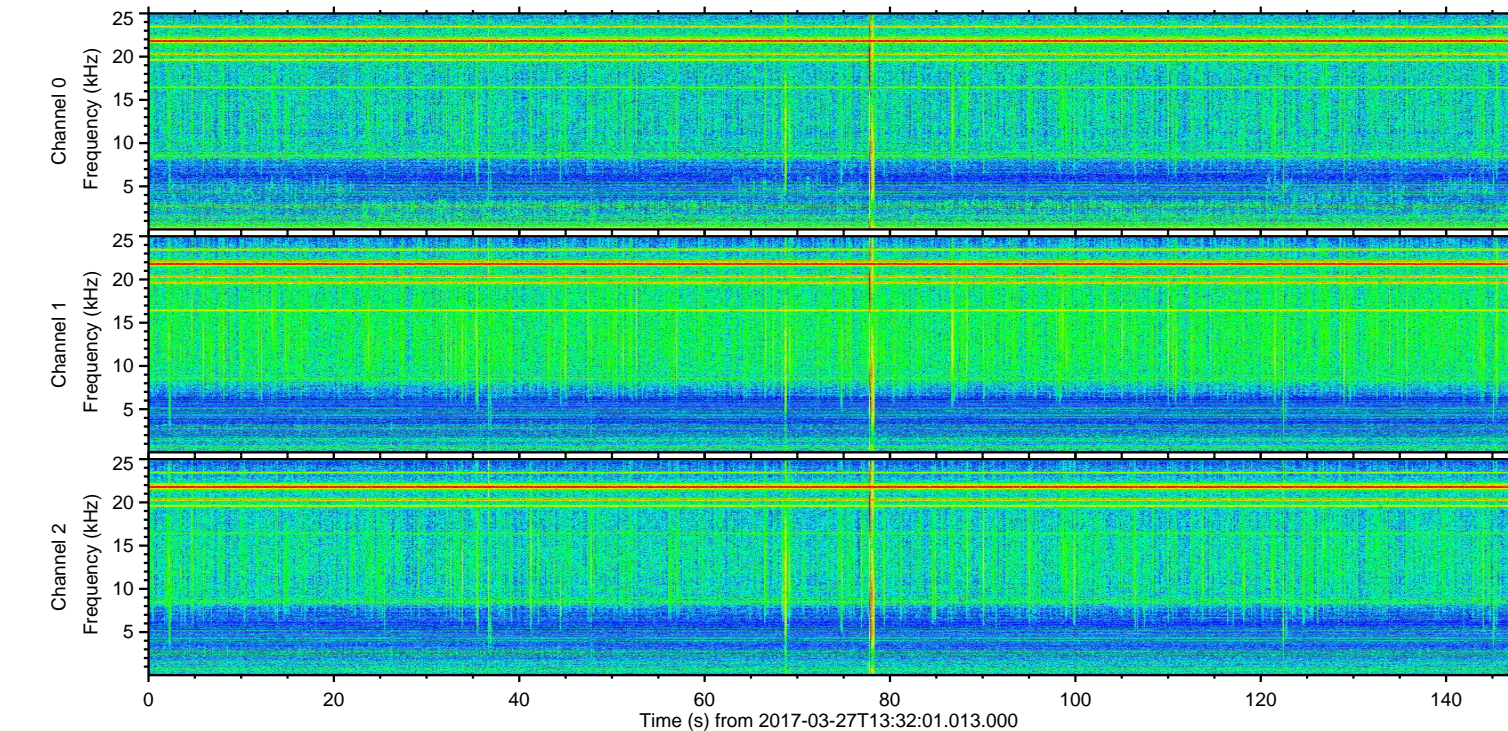
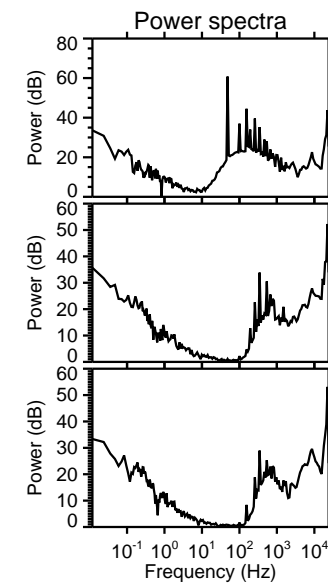
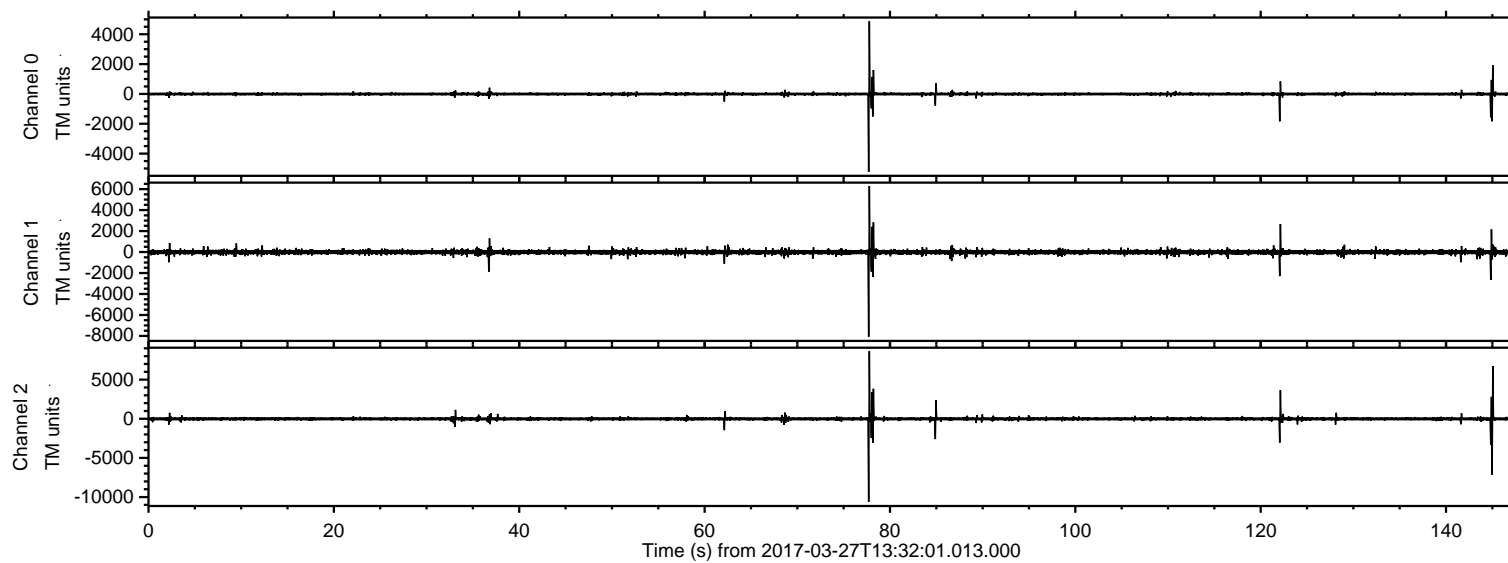

Processed Mon Mar 27 15:39:33 2017 by ELM ver.2012-10-06 from 001\_\_elm20170327\_133200\_\_dat00.bin

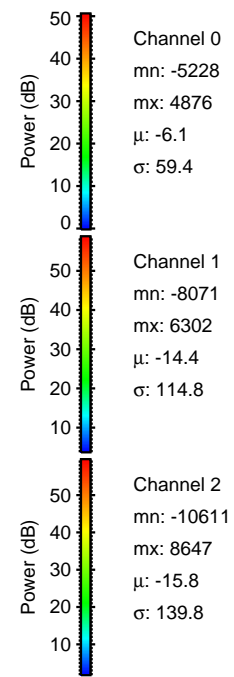
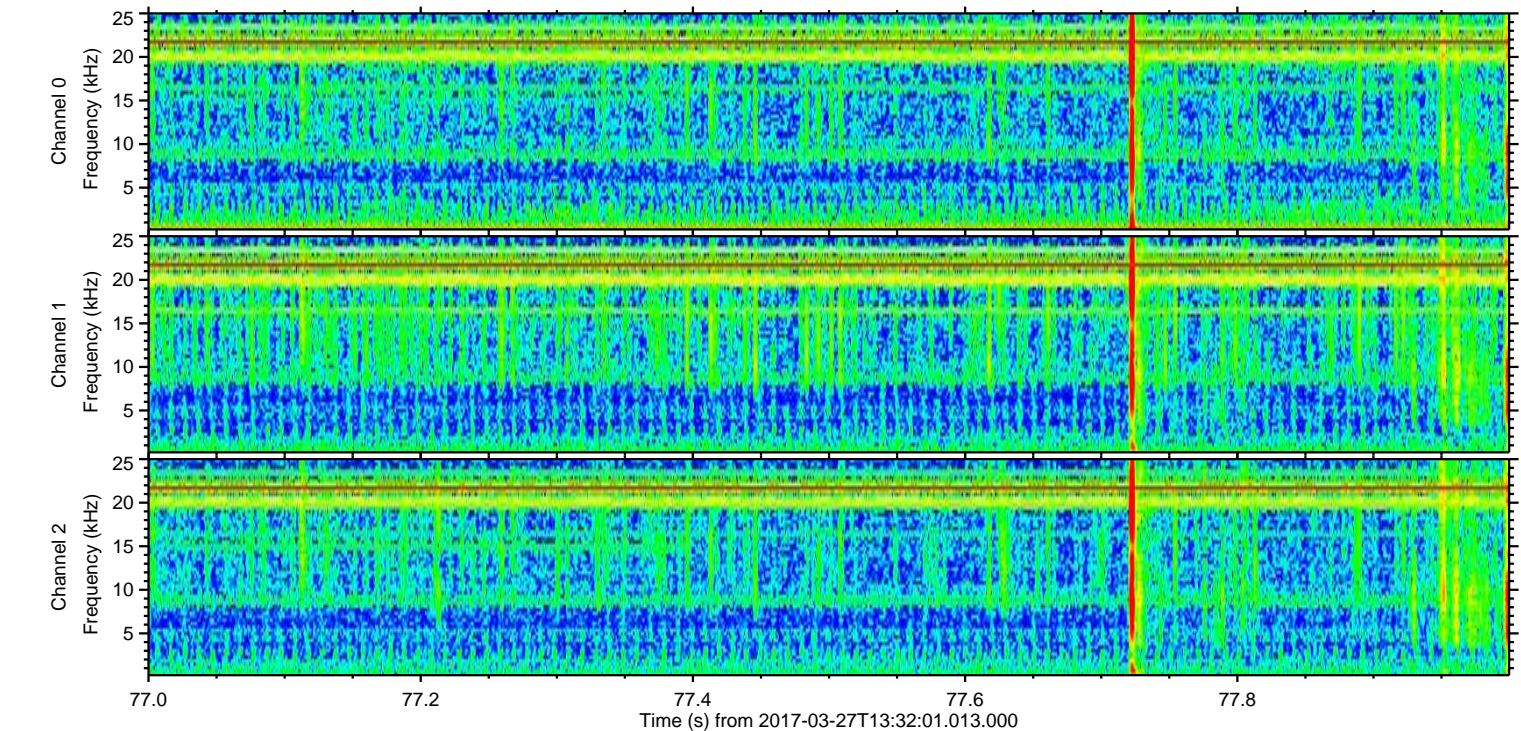
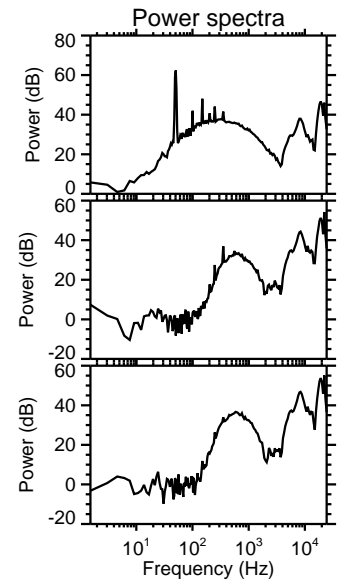
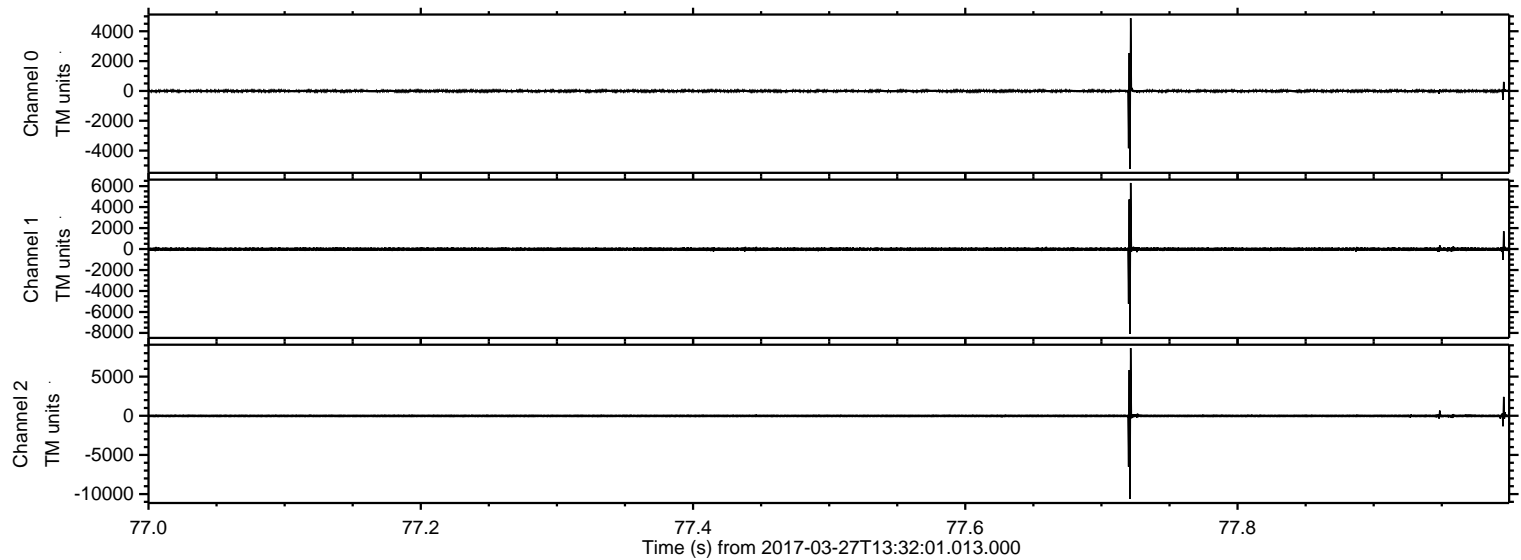



ELMAVAN 3D WAVEFORMS (Measured data sampled at 50 kHz) 51000 packets of 144 samples from 2017-03-27T13:32:01.013.000. Part 145/147

Processed Mon Mar 27 15:39:34 2017 by ELM ver.2012-10-06 from 001\_\_elm20170327\_133200\_\_dat00.bin

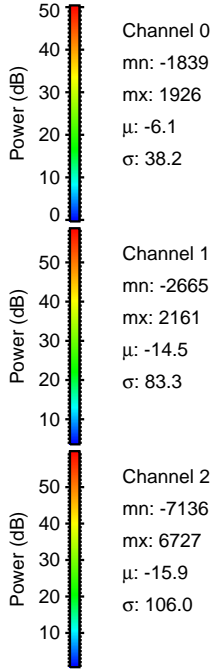
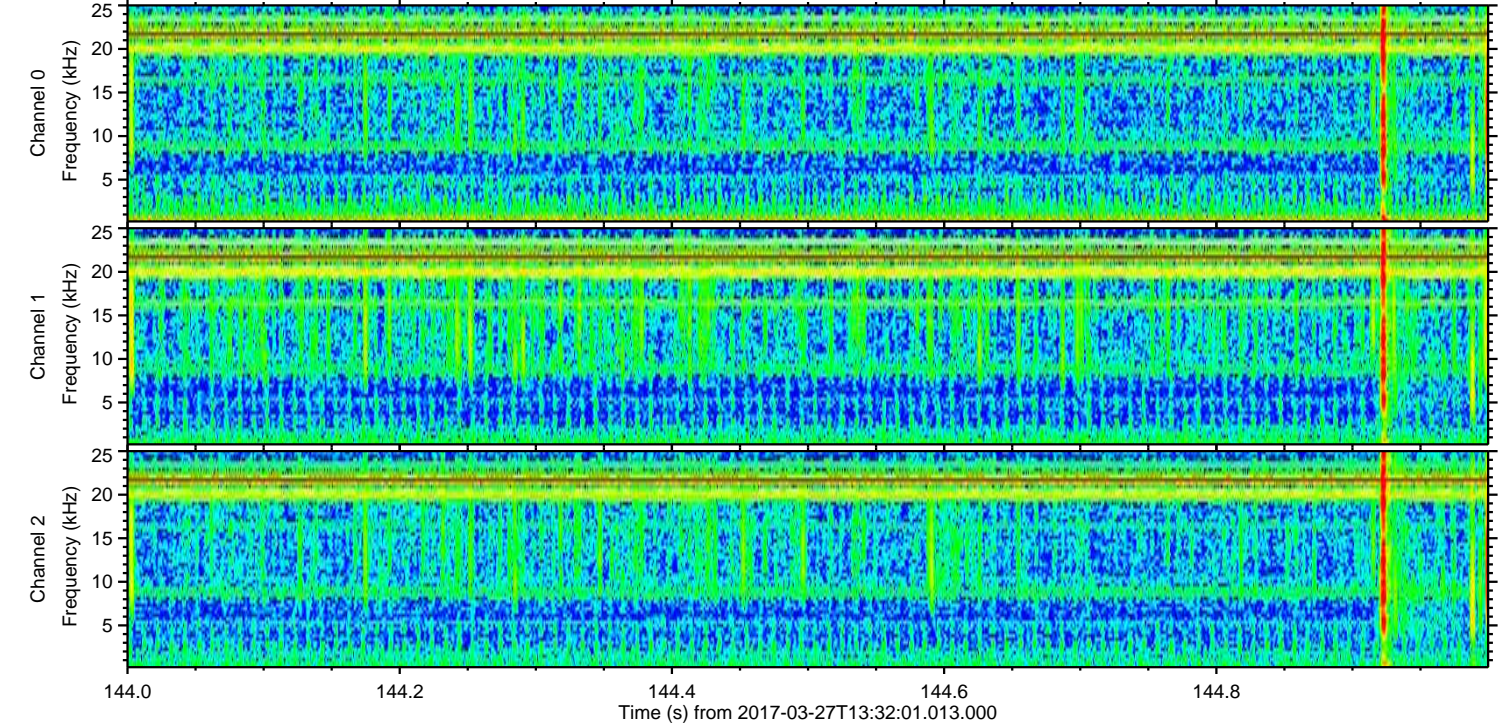
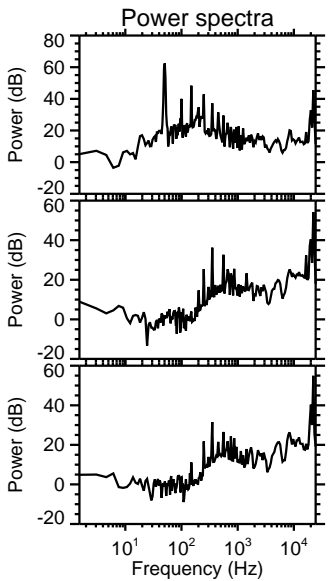
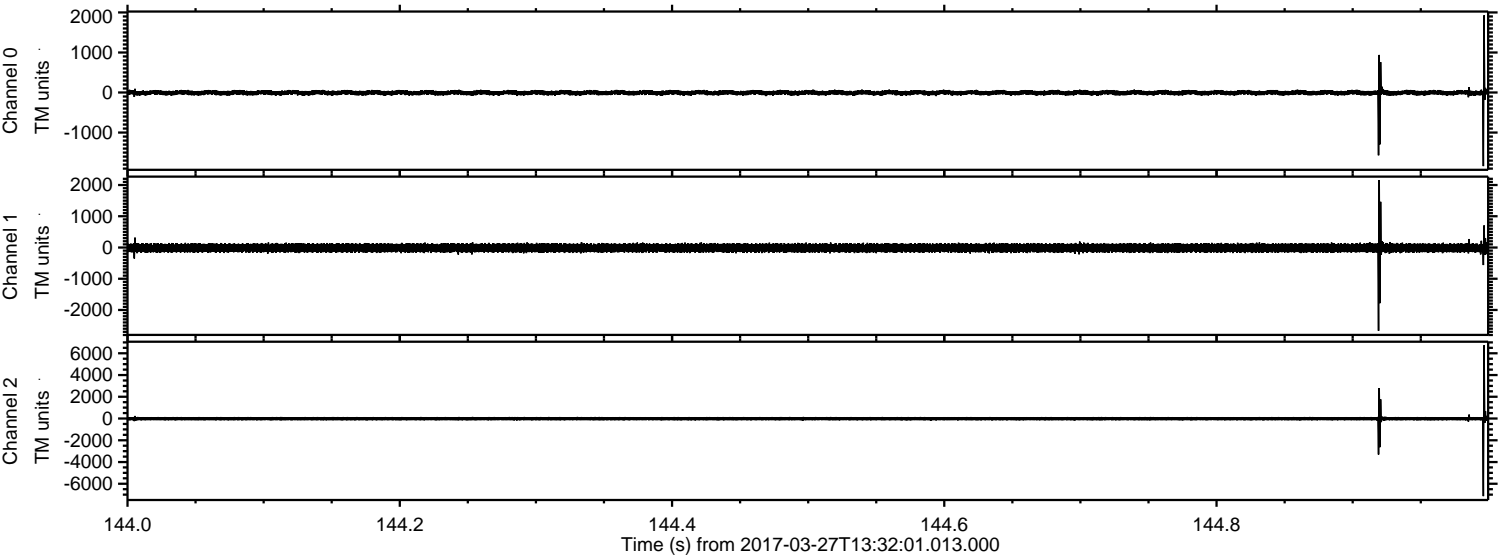



Processed Mon Mar 27 15:39:35 2017 by ELM ver.2012-10-06 from 001\_\_elm20170327\_133200\_\_dat00.bin

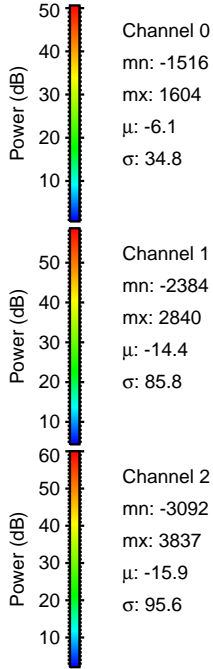
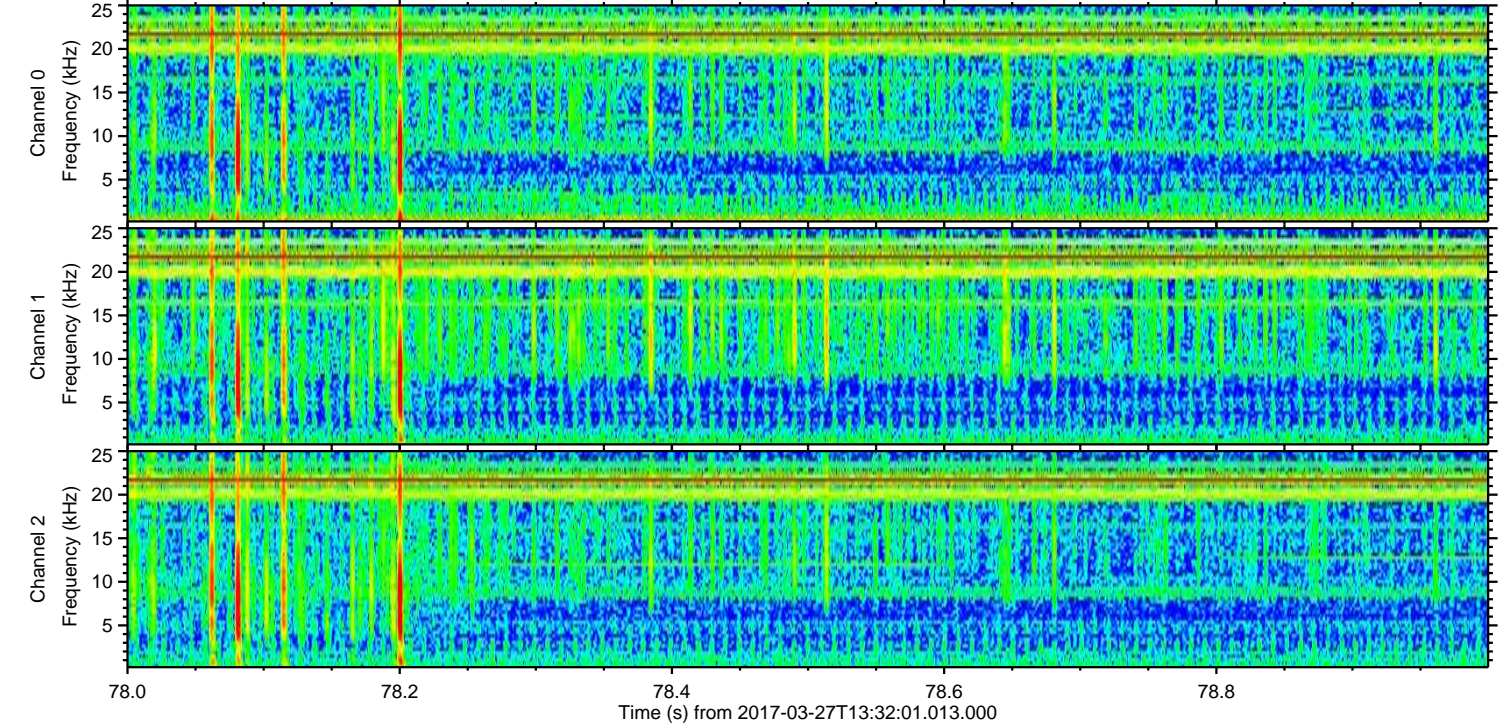
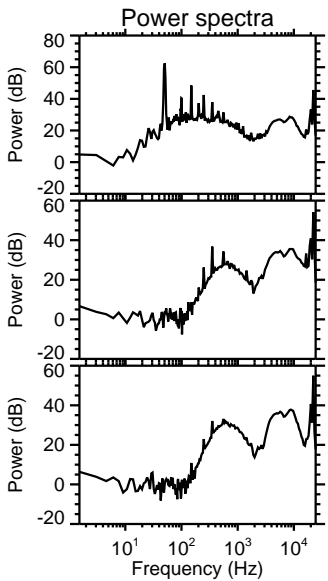
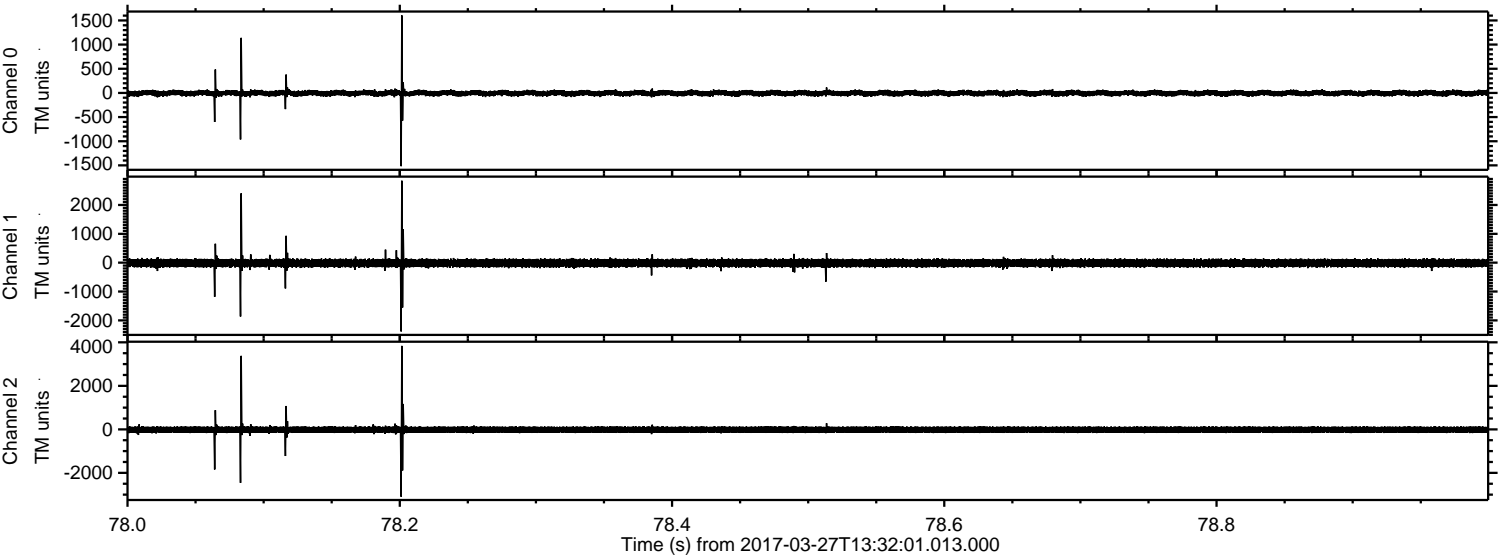



ELMAVAN 3D WAVEFORMS (Measured data sampled at 50 kHz) 51000 packets of 144 samples from 2017-03-27T13:32:01.013.000. Part 123/147

Processed Mon Mar 27 15:39:36 2017 by ELM ver.2012-10-06 from 001\_\_elm20170327\_133200\_\_dat00.bin

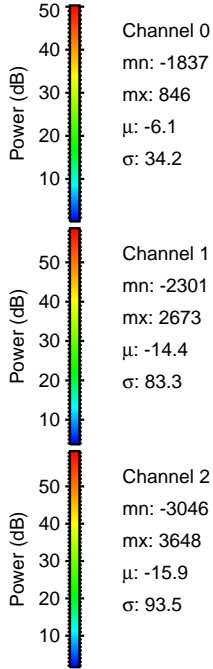
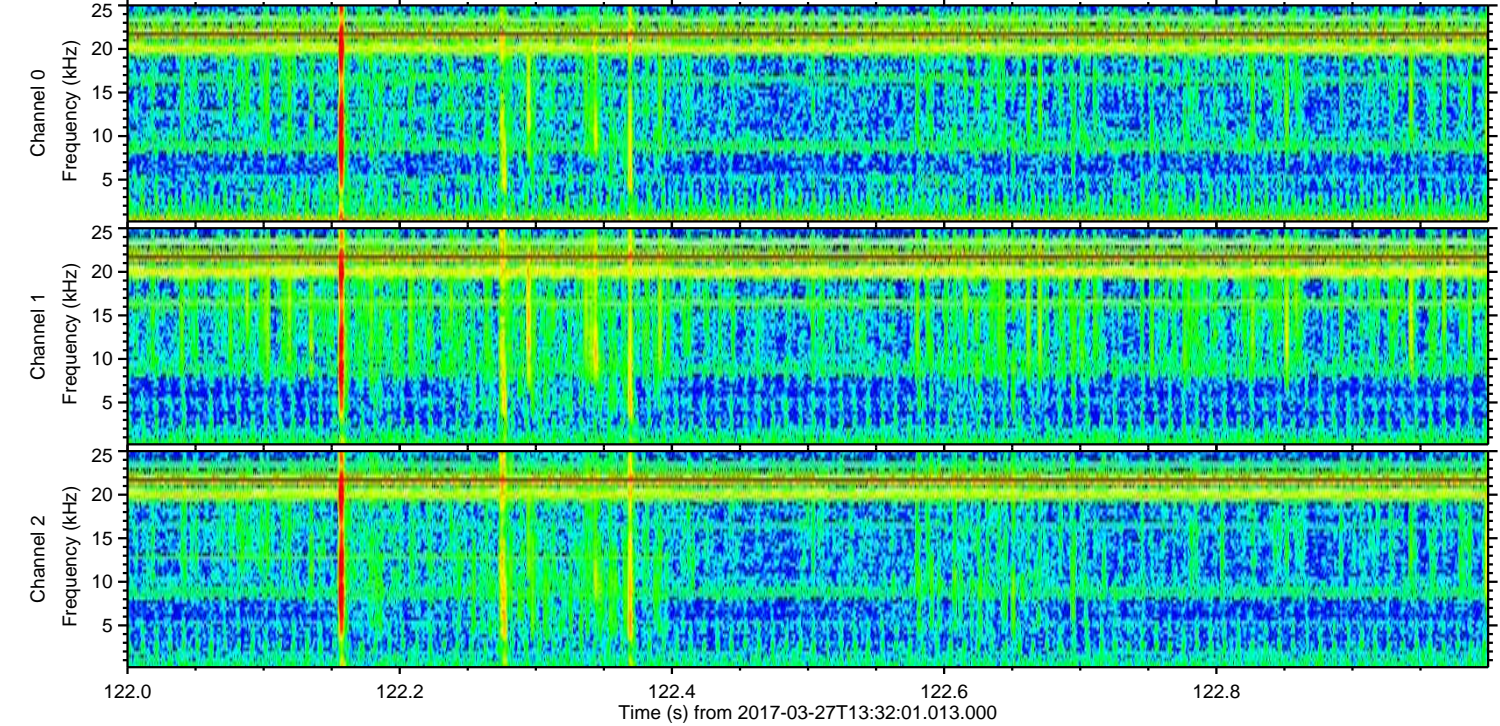
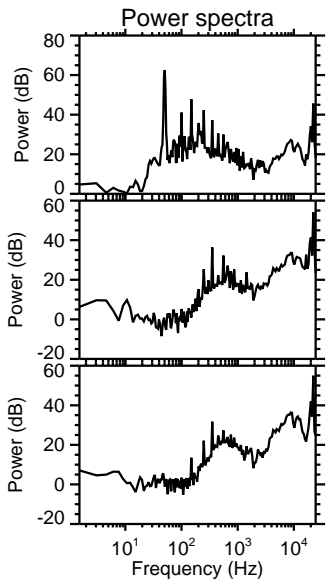
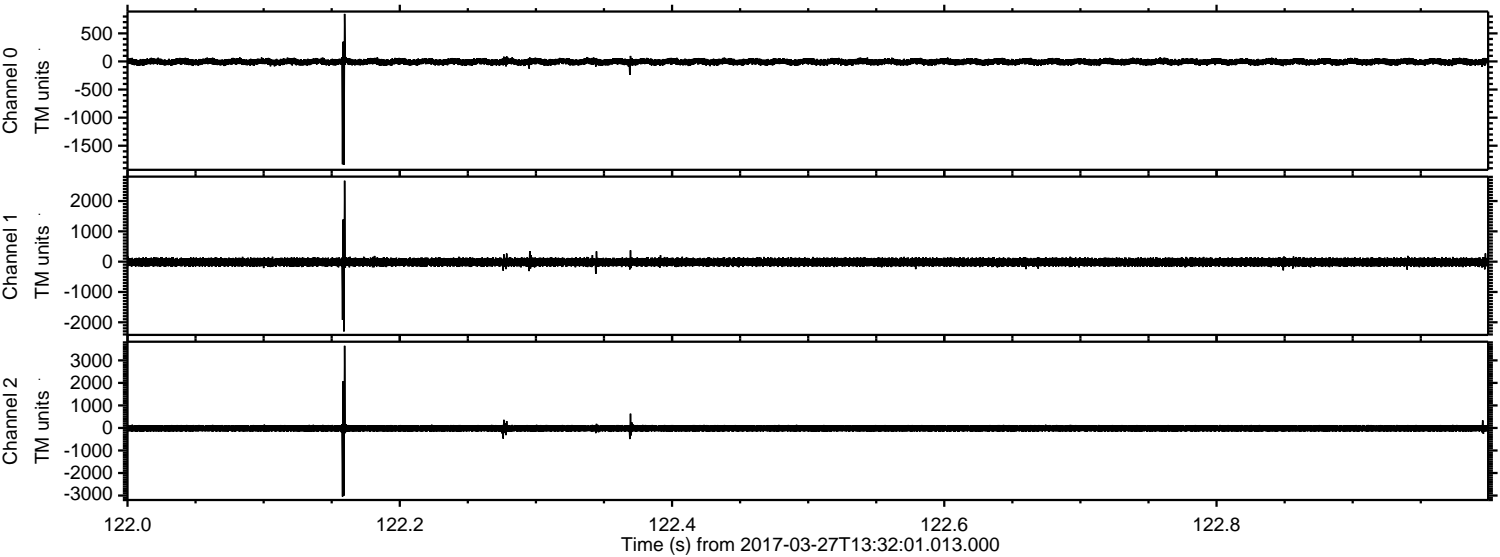



Processed Mon Mar 27 15:39:37 2017 by ELM ver.2012-10-06 from 001\_\_elm20170327\_133200\_\_dat00.bin

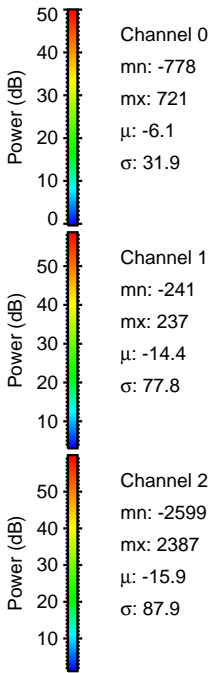
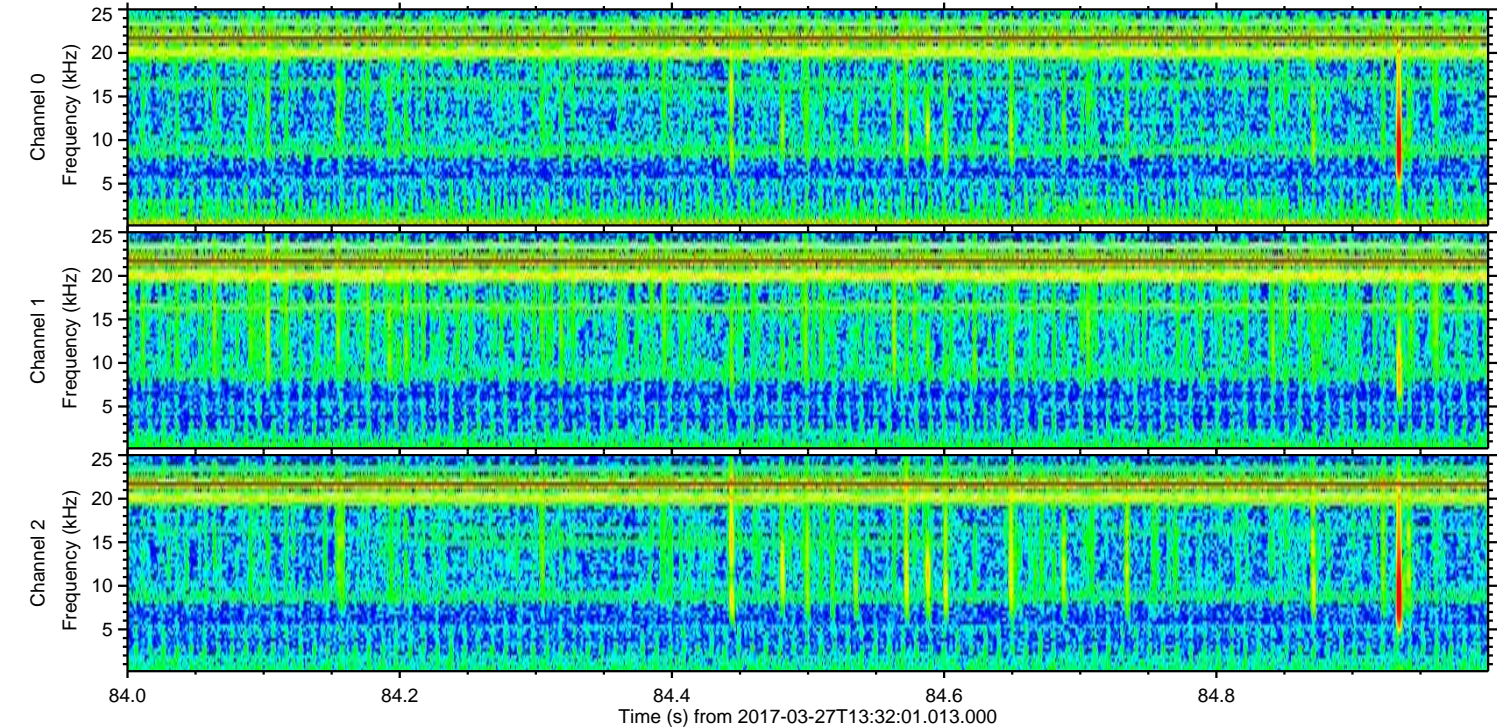
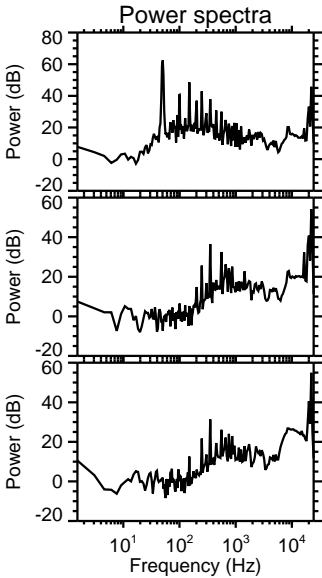
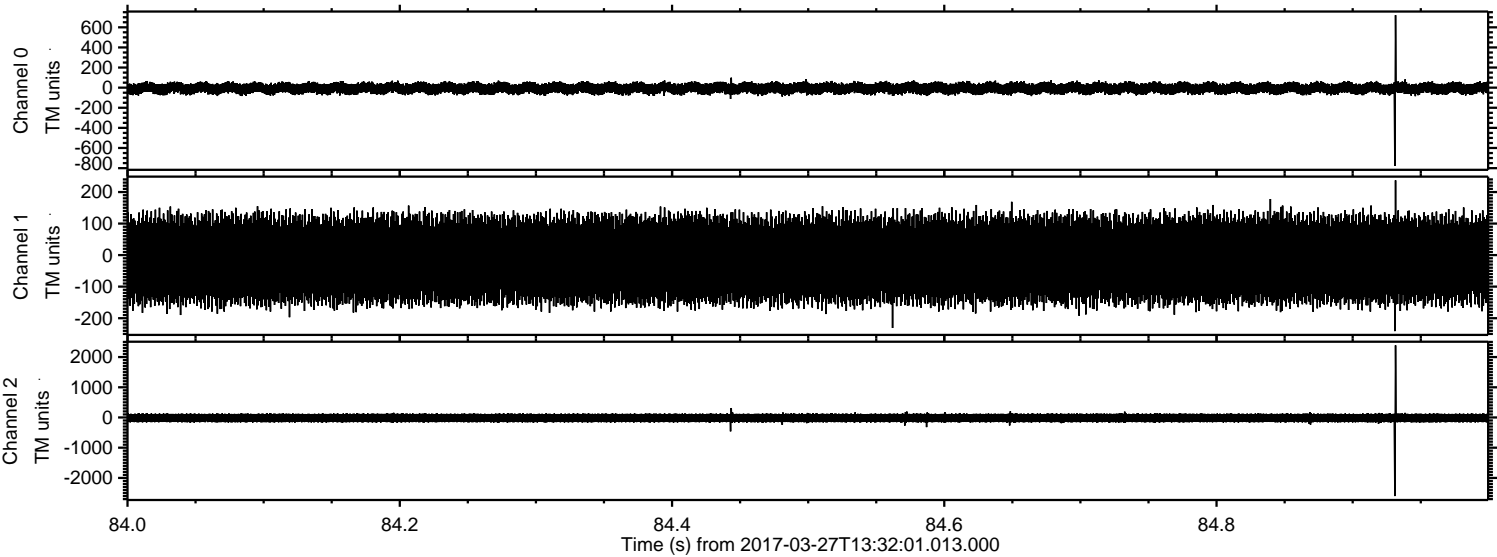



Processed Mon Mar 27 15:39:38 2017 by ELM ver.2012-10-06 from 001\_\_elm20170327\_133200\_\_dat00.bin

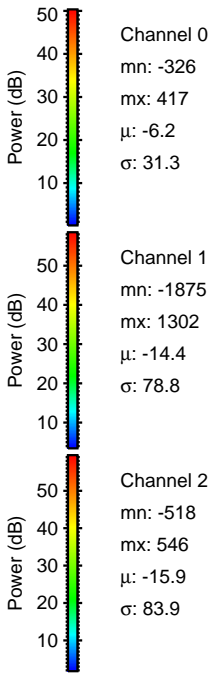
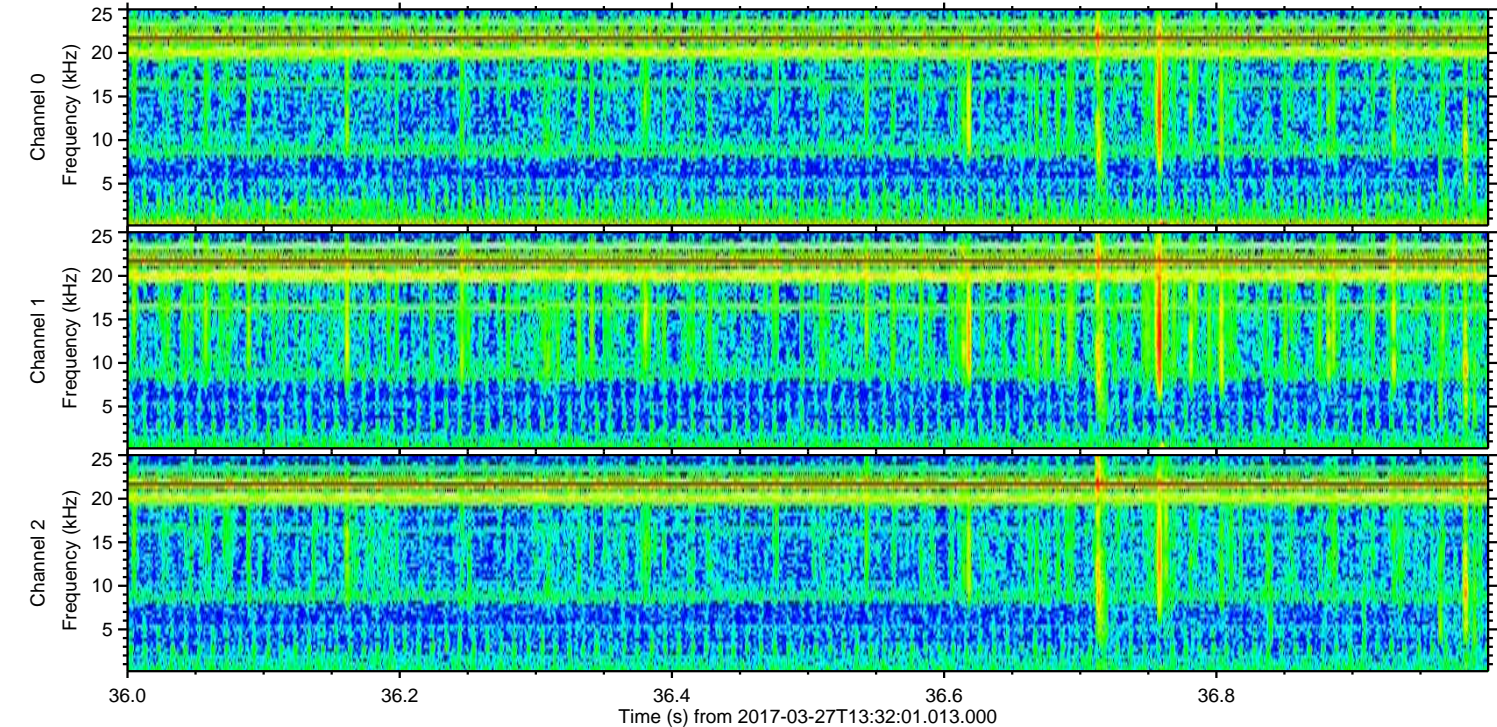
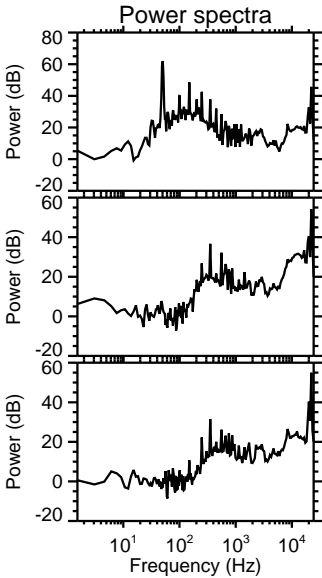
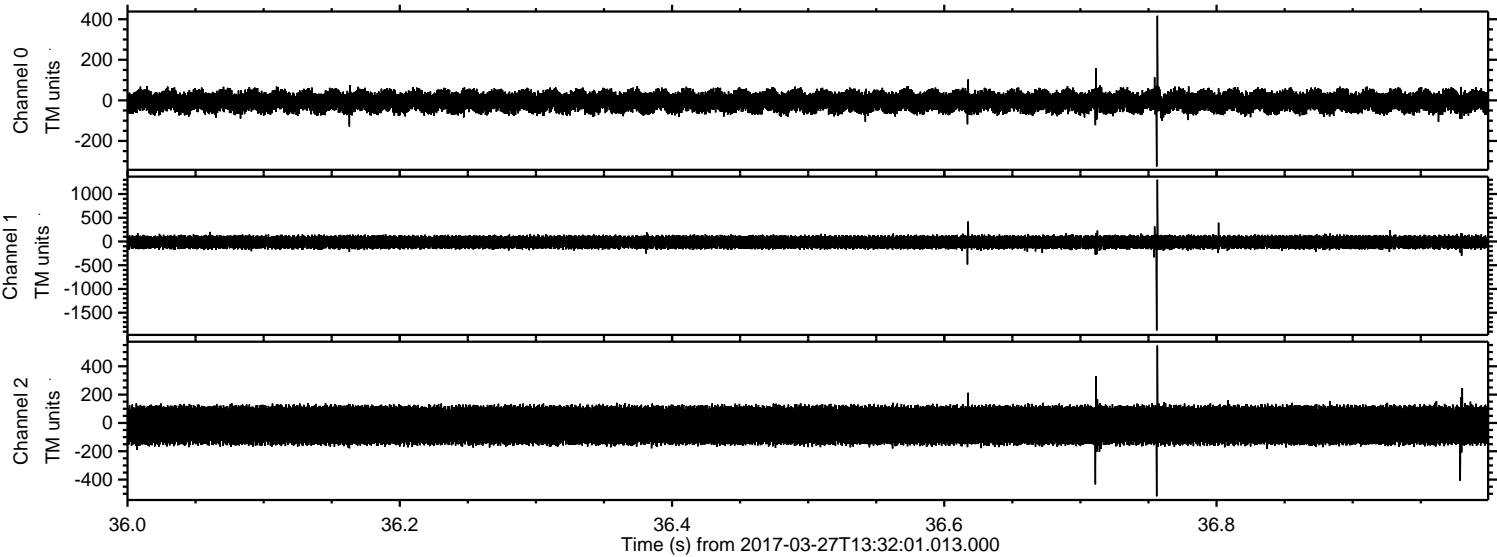



Processed Mon Mar 27 15:39:39 2017 by ELM ver.2012-10-06 from 001\_\_elm20170327\_133200\_\_dat00.bin

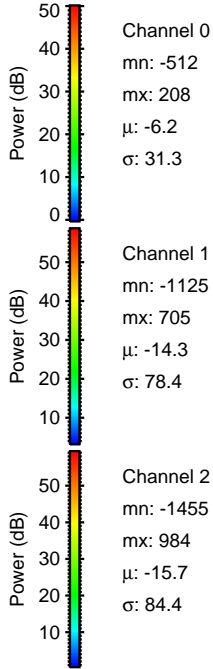
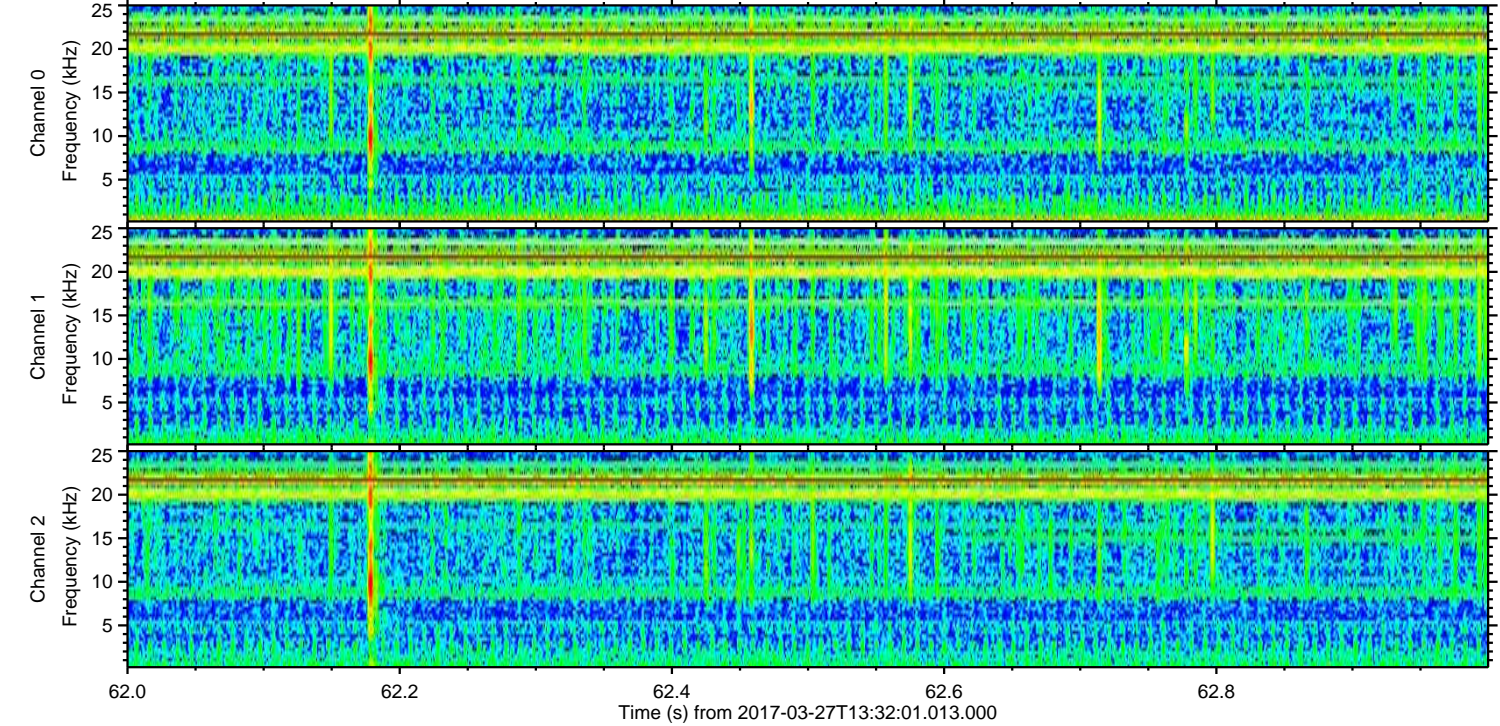
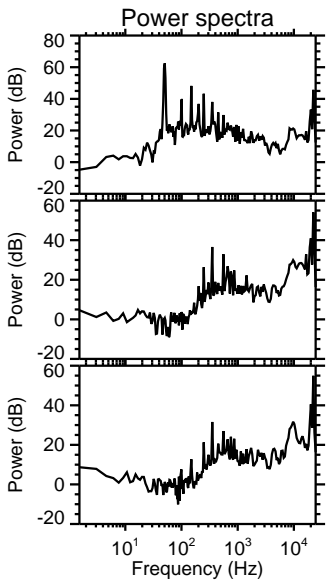
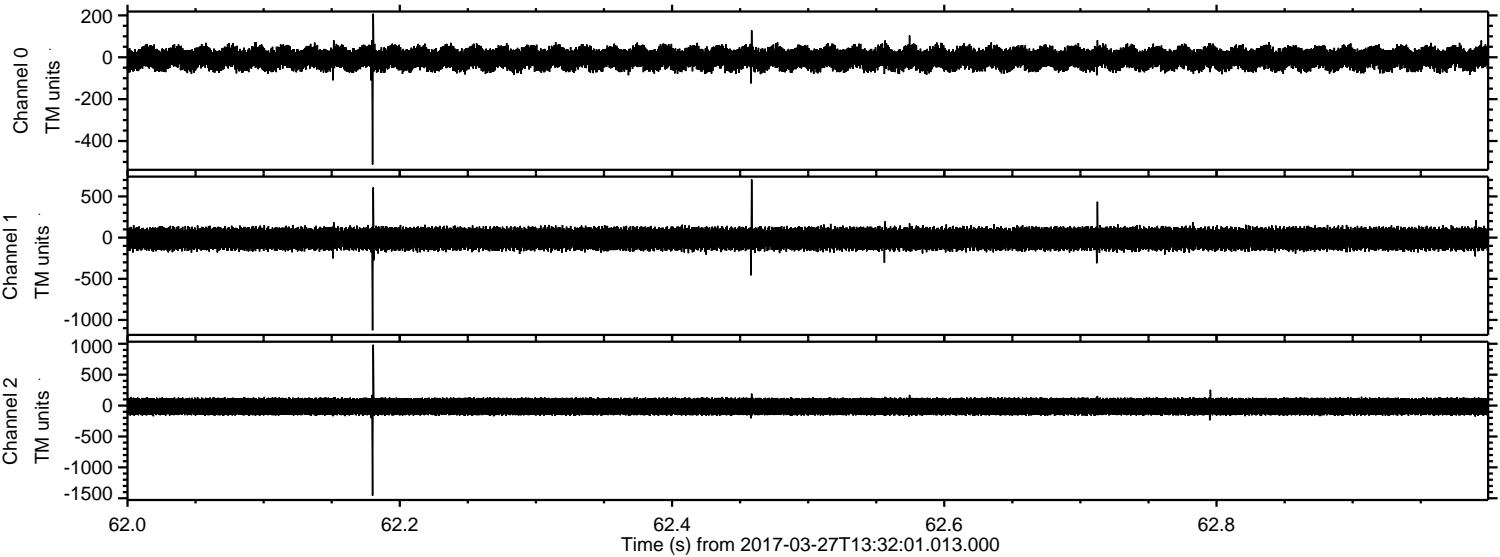



Processed Mon Mar 27 15:39:40 2017 by ELM ver.2012-10-06 from 001\_\_elm20170327\_133200\_\_dat00.bin

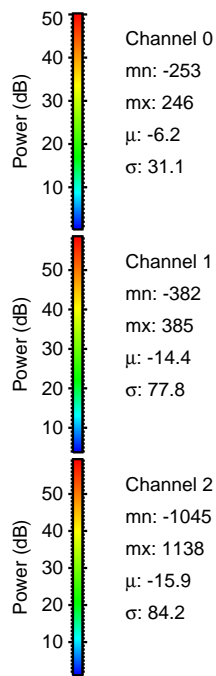
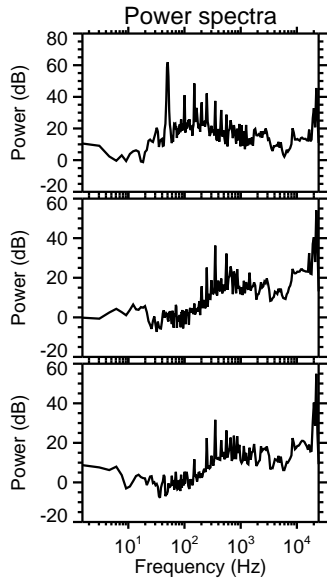
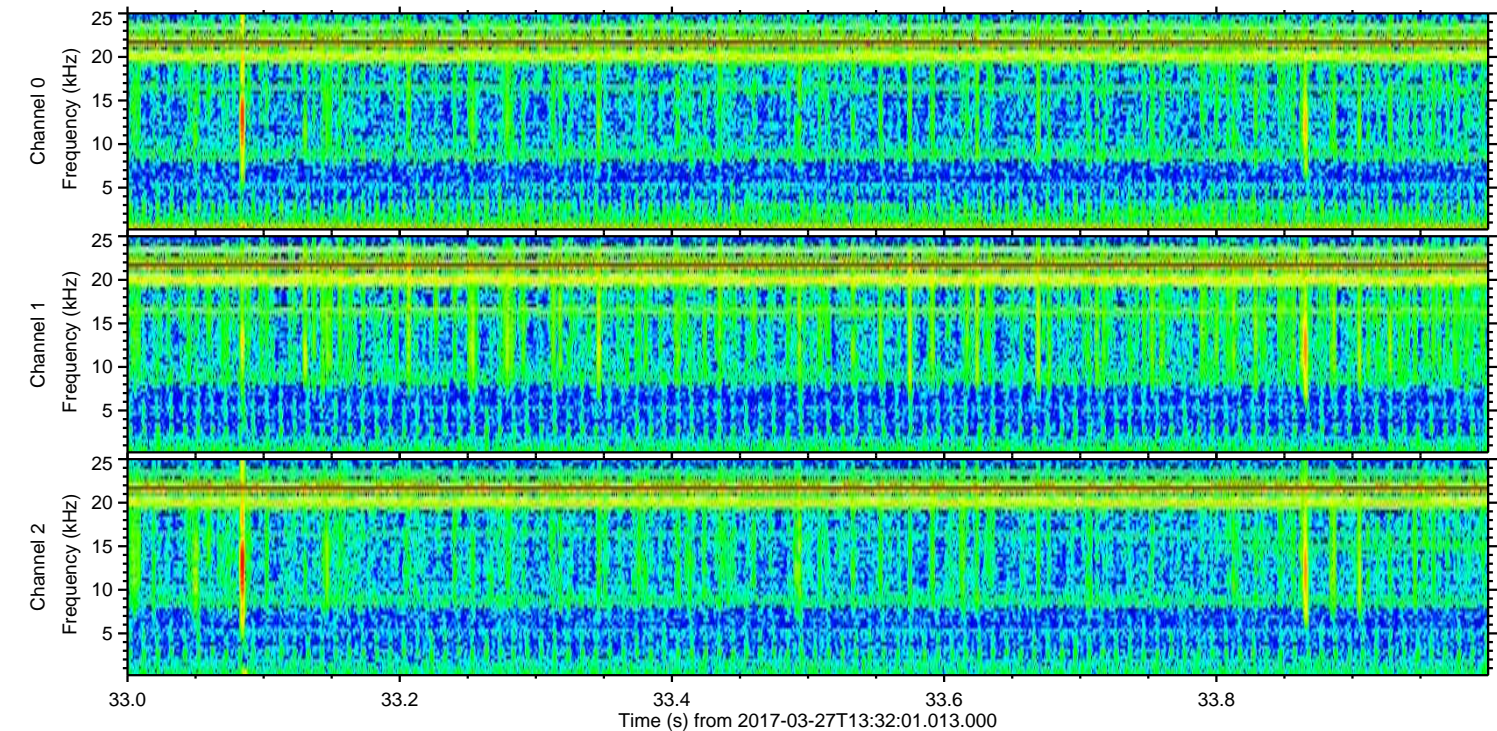
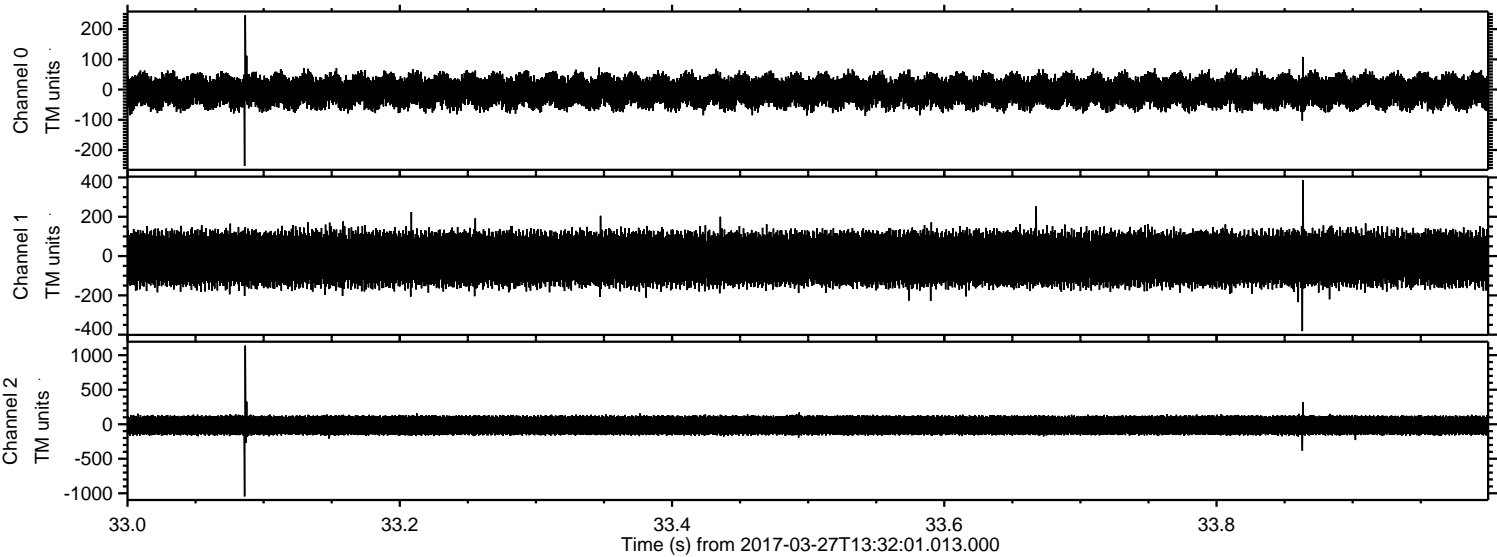

Channel 0  
mn: -253  
mx: 246  
 $\mu$ : -6.2  
 $\sigma$ : 31.1

Channel 1  
mn: -382  
mx: 385  
 $\mu$ : -14.4  
 $\sigma$ : 77.8

Channel 2  
mn: -1045  
mx: 1138  
 $\mu$ : -15.9  
 $\sigma$ : 84.2



Processed Mon Mar 27 15:39:41 2017 by ELM ver.2012-10-06 from 001\_\_elm20170327\_133200\_\_dat00.bin

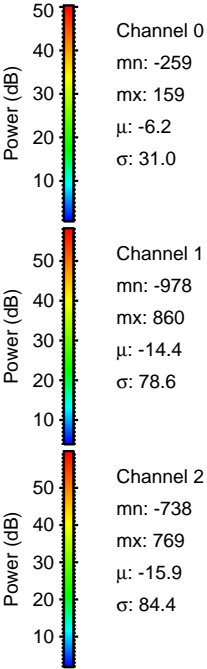
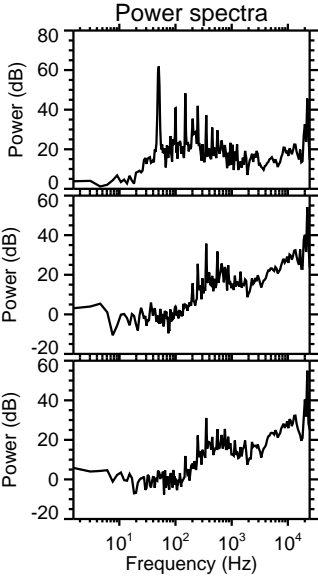
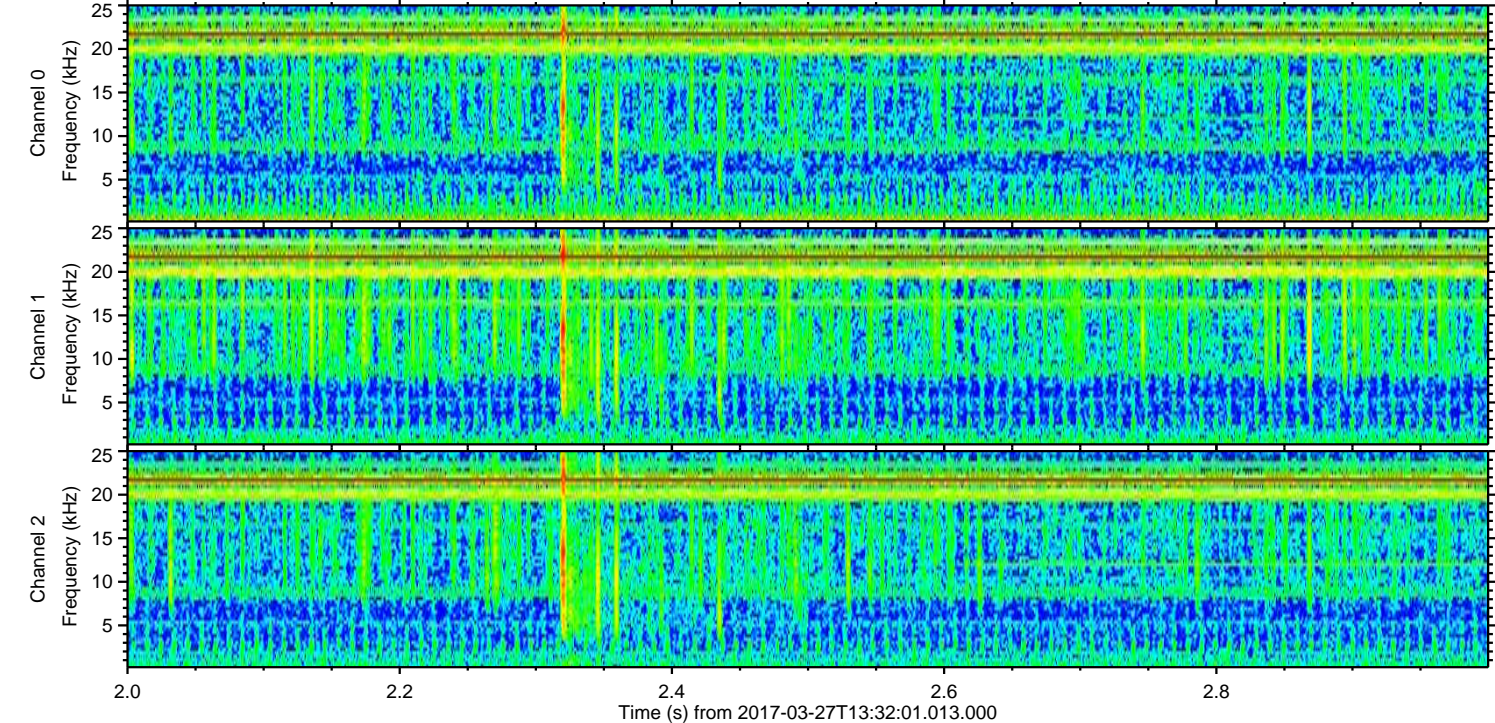
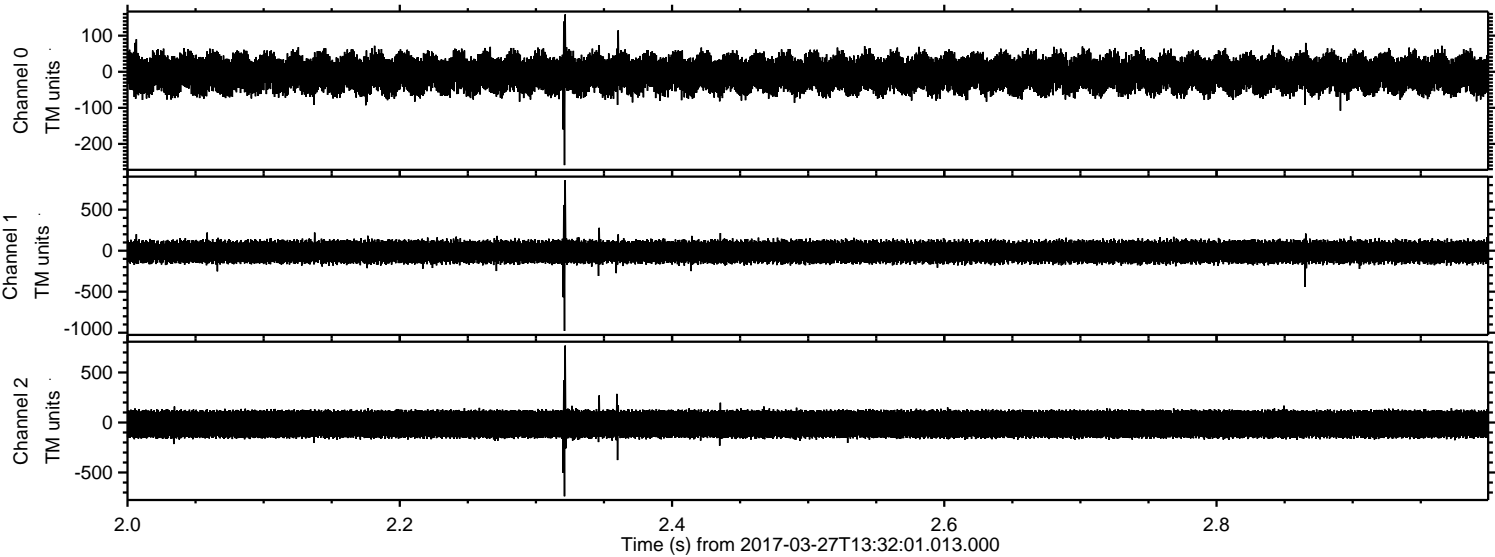



Processed Mon Mar 27 15:39:42 2017 by ELM ver.2012-10-06 from 001\_\_elm20170327\_133200\_\_dat00.bin

