

ELMAVAN 3D WAVEFORMS (Measured data sampled at 50 kHz) 51000 packets of 144 samples from 2017-03-27T12:56:59.441.999.

Processed Mon Mar 27 15:04:24 2017 by ELM ver.2012-10-06 from 001__elm20170327_125658__dat00.bin

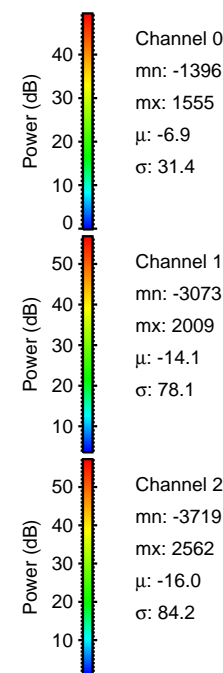

Processed Mon Mar 27 15:04:35 2017 by ELM ver.2012-10-06 from 001__elm20170327_125658__dat00.bin

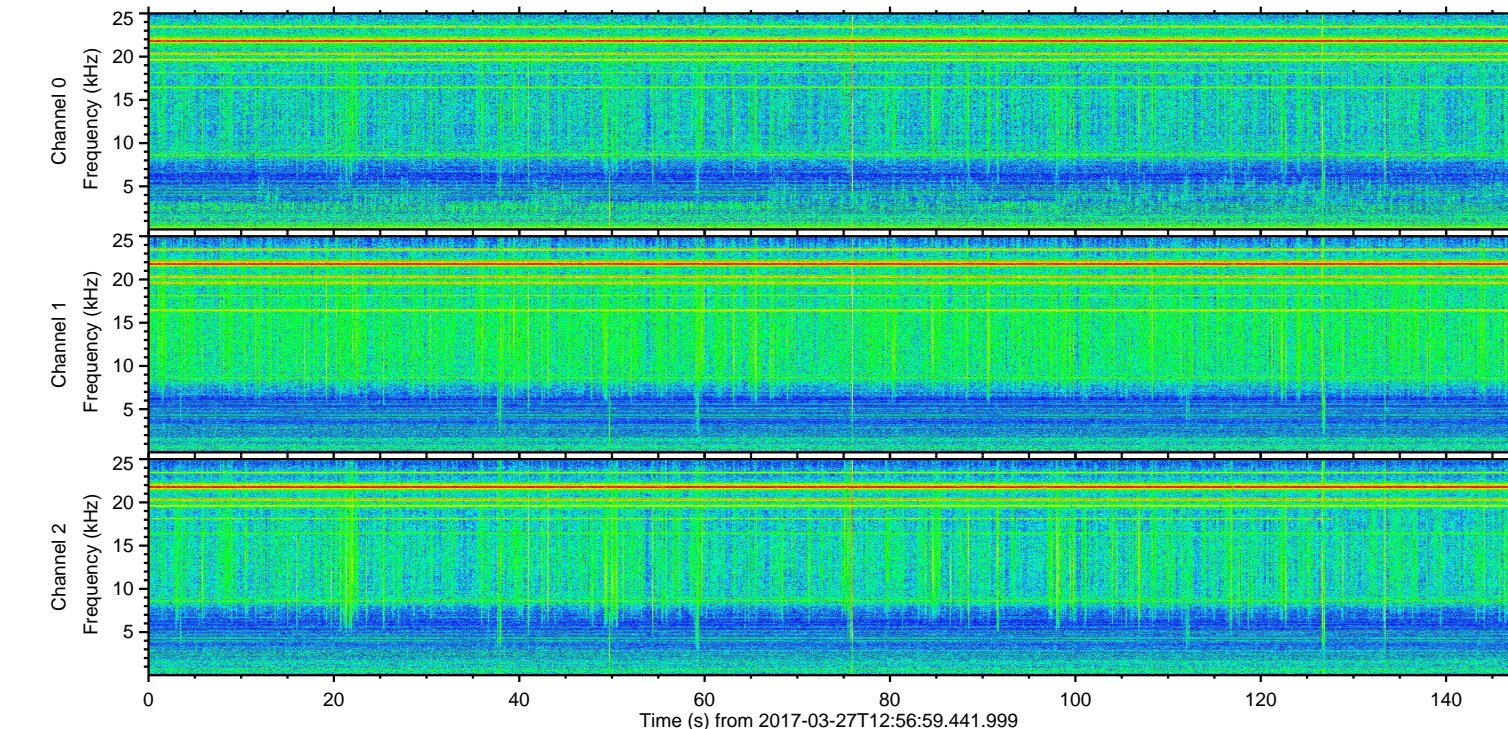
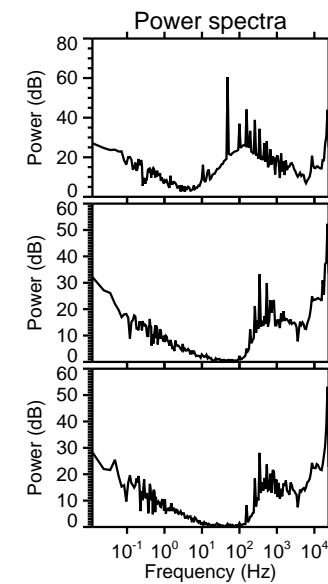
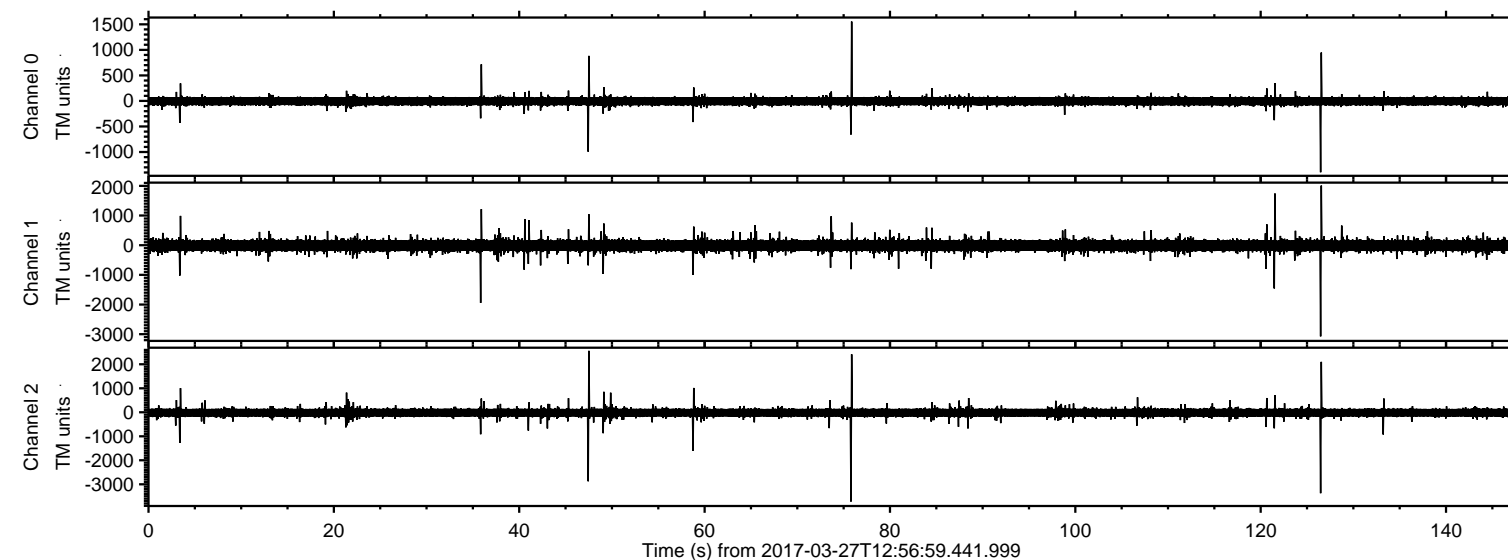
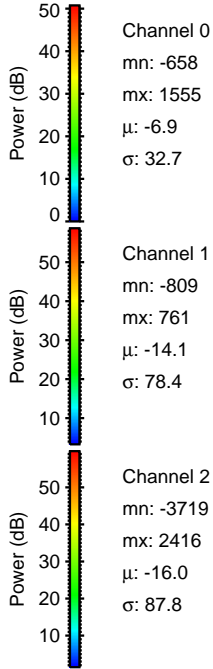
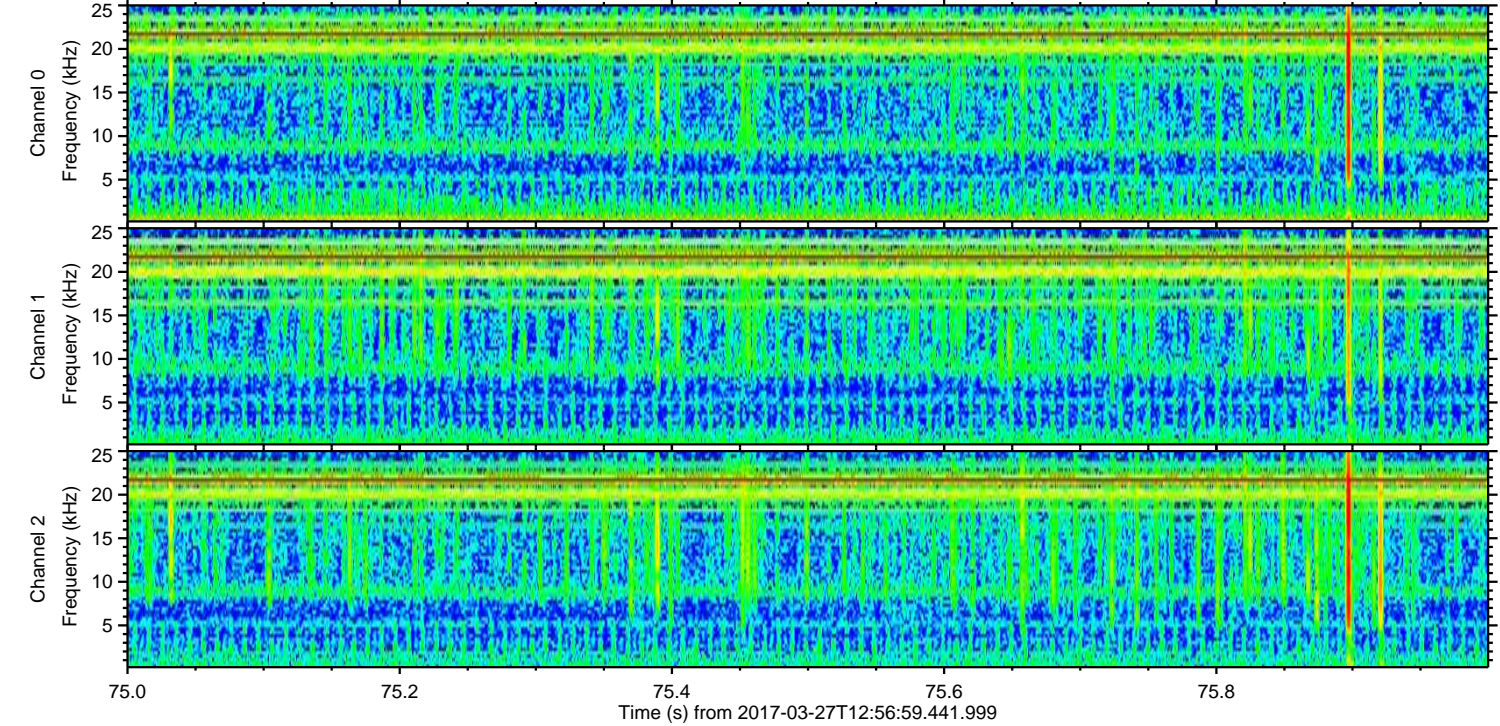
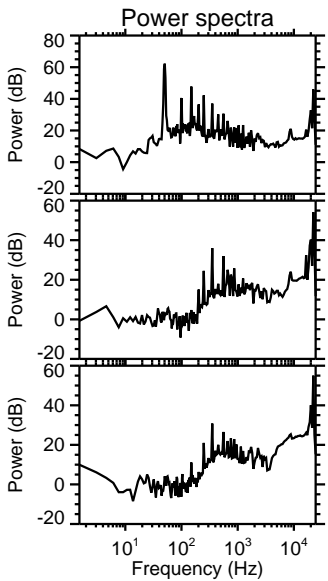
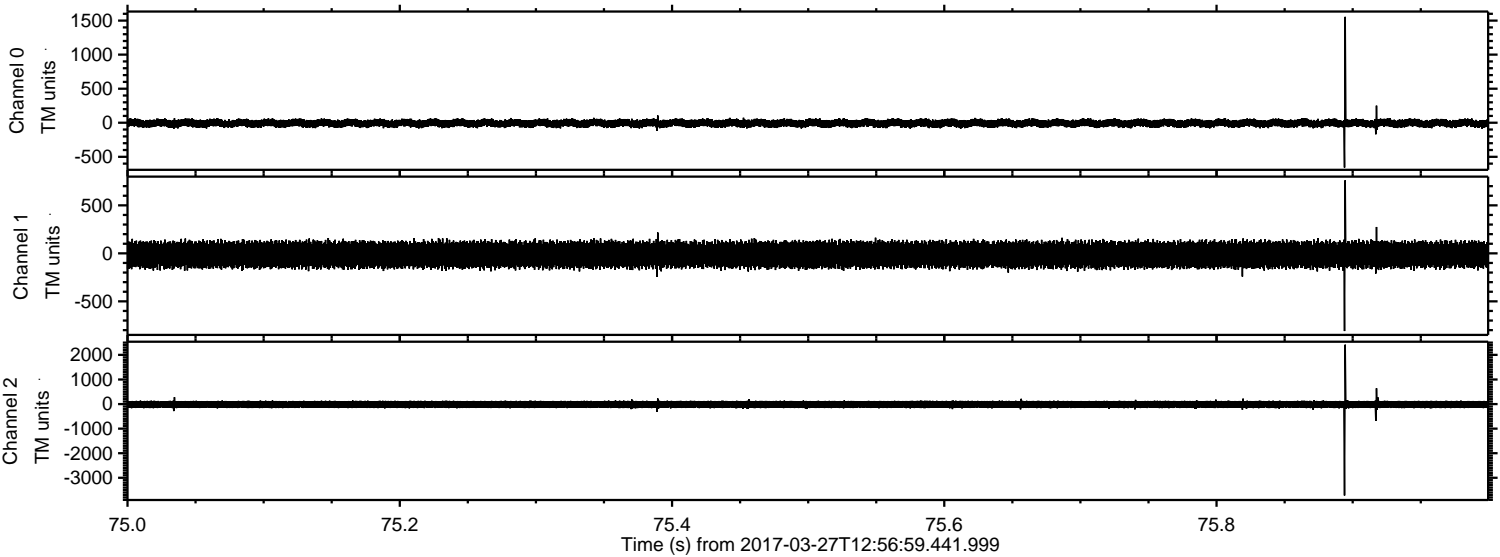

ELMAVAN 3D WAVEFORMS (Measured data sampled at 50 kHz) 51000 packets of 144 samples from 2017-03-27T12:56:59.441.999. Part 127/147

Processed Mon Mar 27 15:04:36 2017 by ELM ver.2012-10-06 from 001__elm20170327_125658__dat00.bin

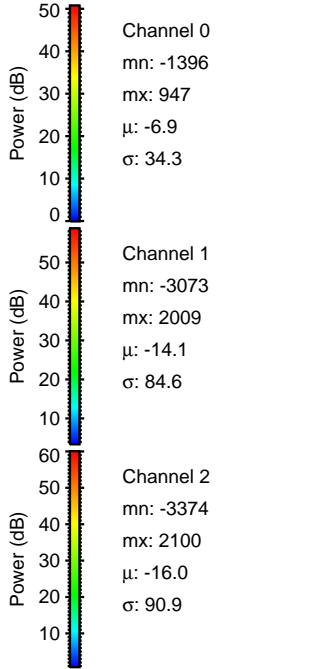
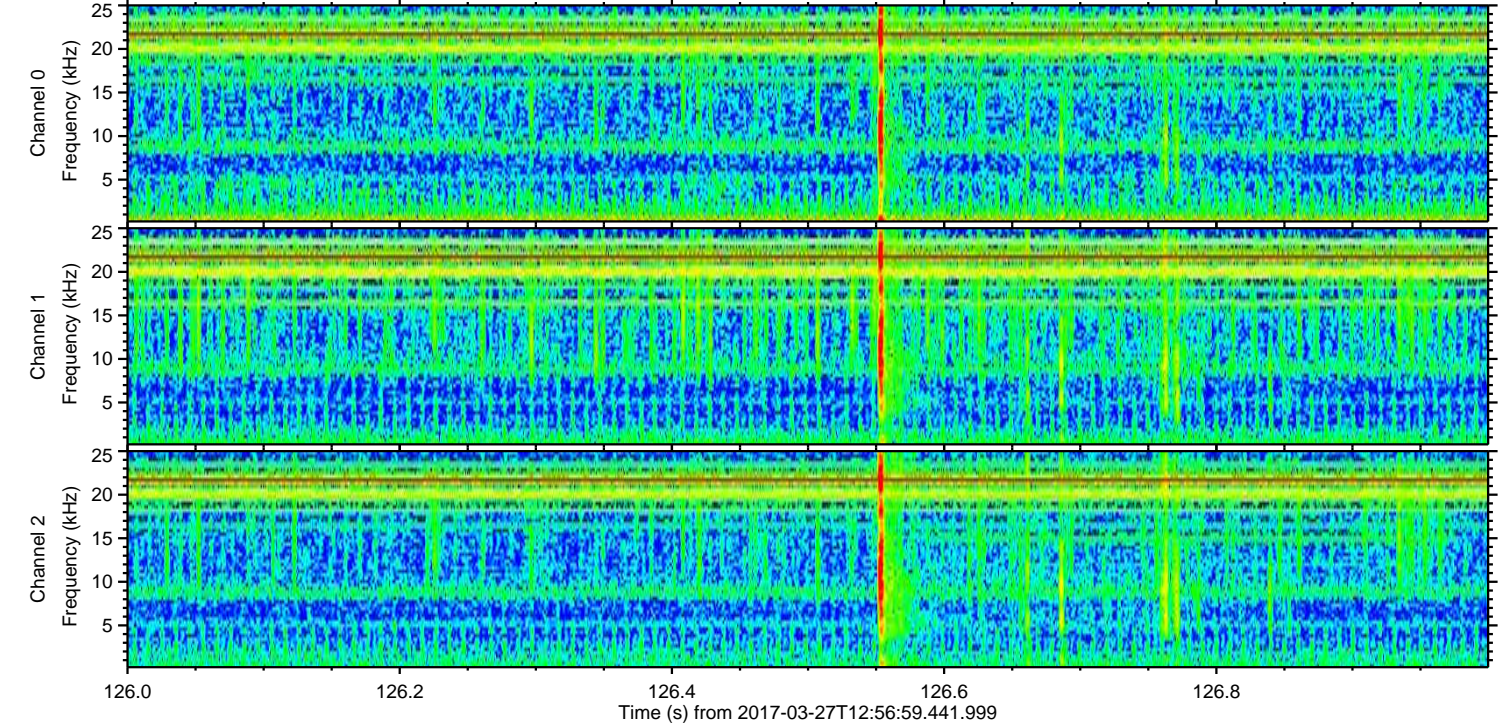
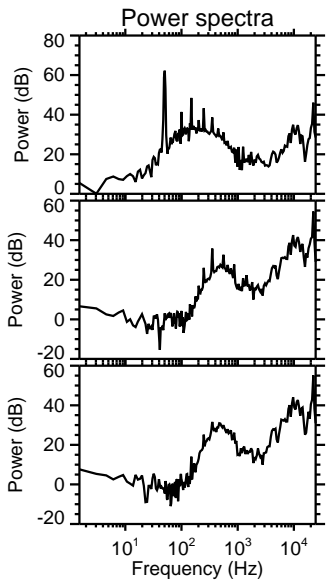
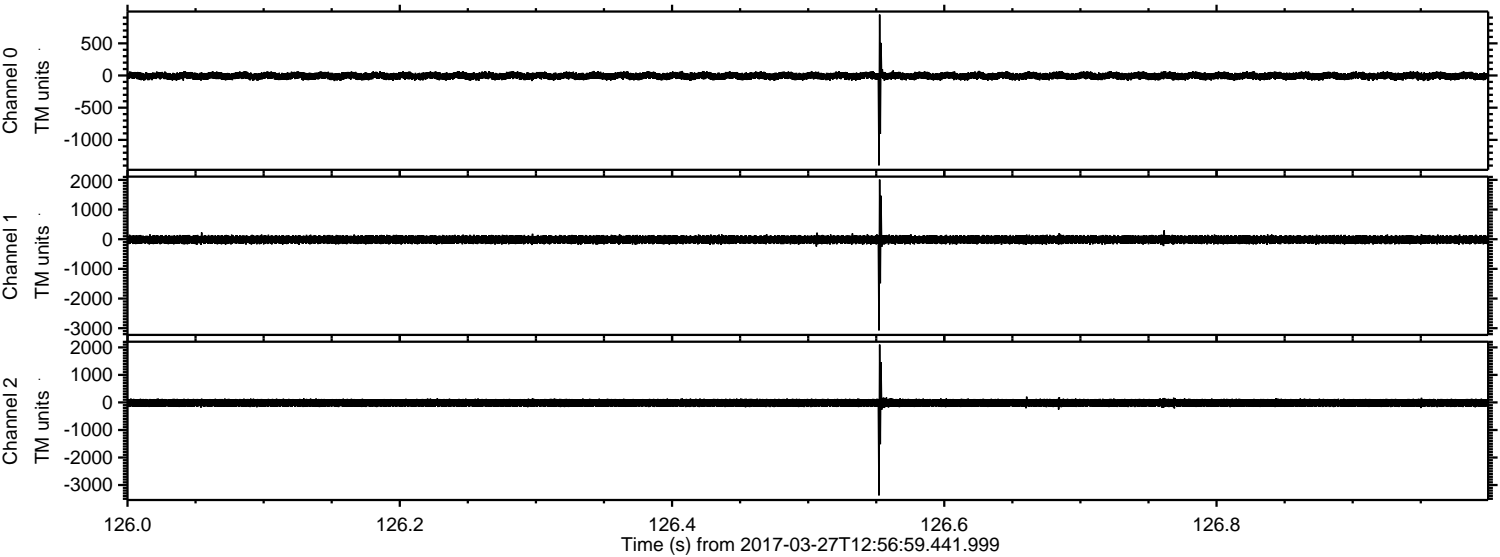

ELMAVAN 3D WAVEFORMS (Measured data sampled at 50 kHz) 51000 packets of 144 samples from 2017-03-27T12:56:59.441.999. Part 48/147

Processed Mon Mar 27 15:04:37 2017 by ELM ver.2012-10-06 from 001__elm20170327_125658__dat00.bin

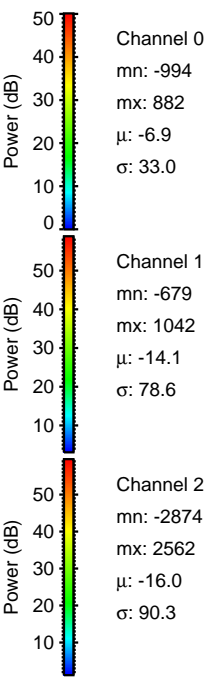
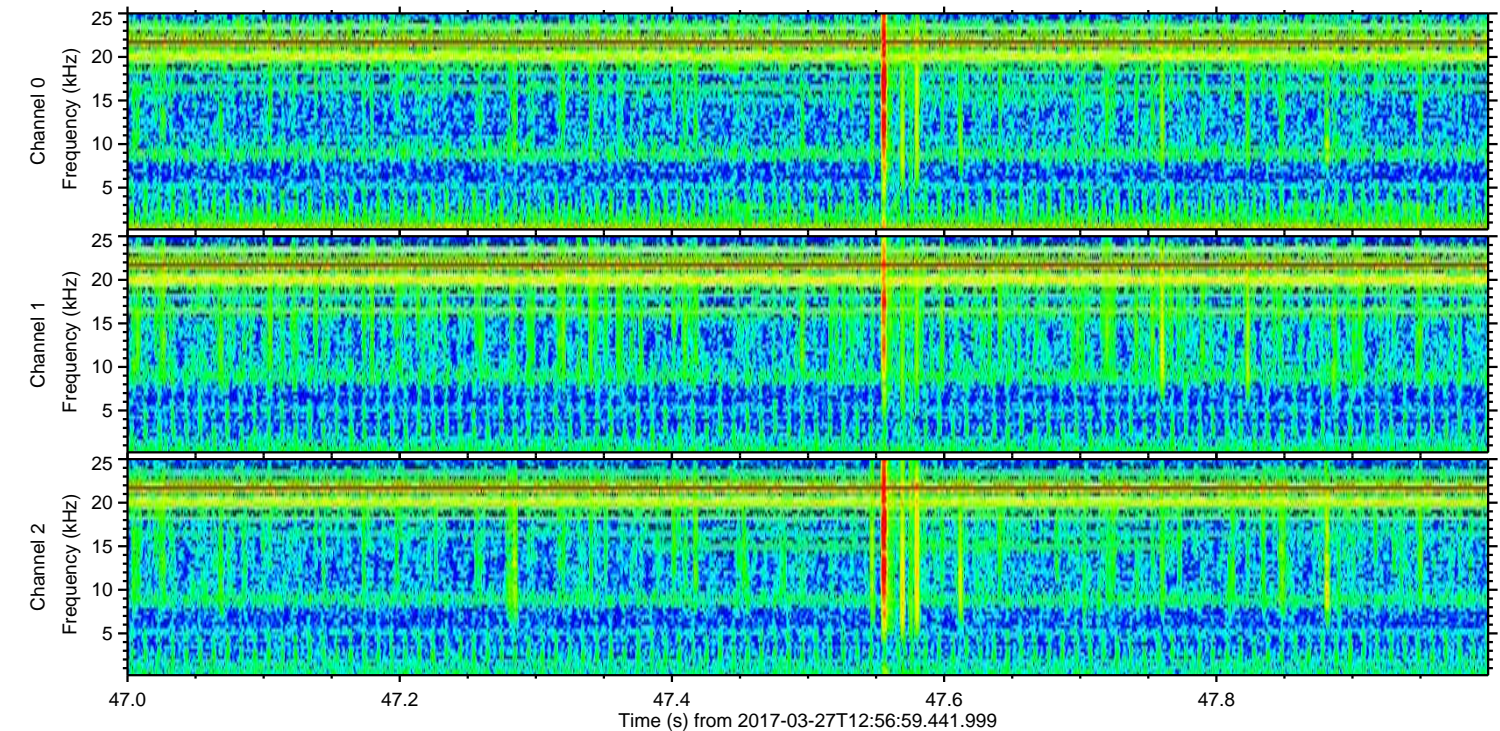
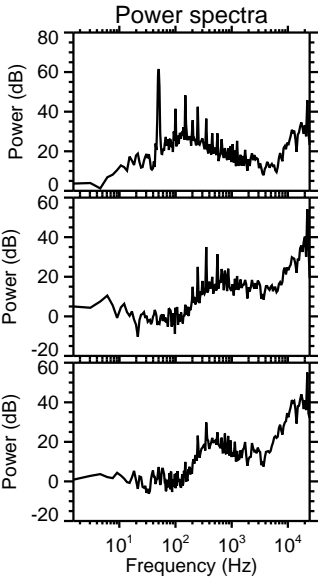
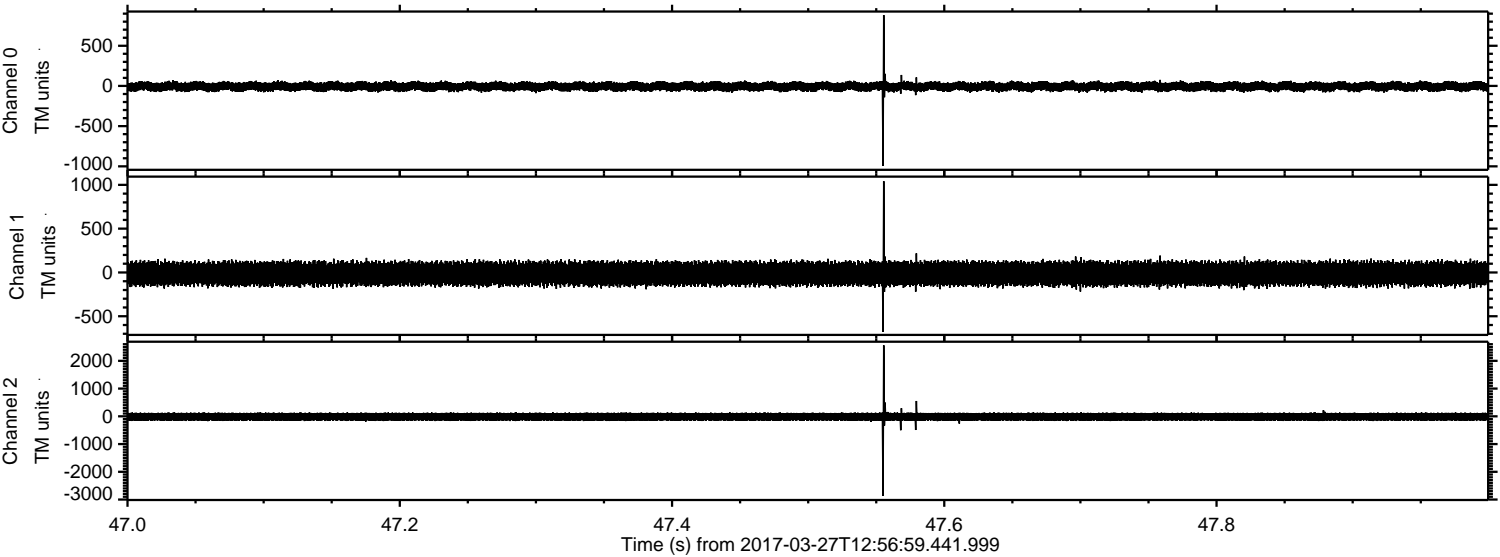

Processed Mon Mar 27 15:04:38 2017 by ELM ver.2012-10-06 from 001__elm20170327_125658__dat00.bin

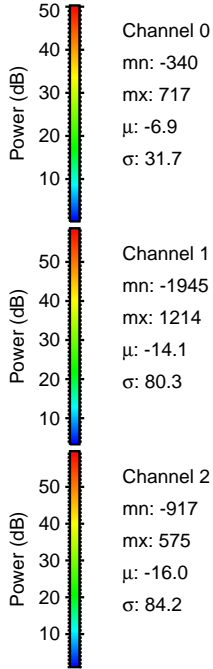
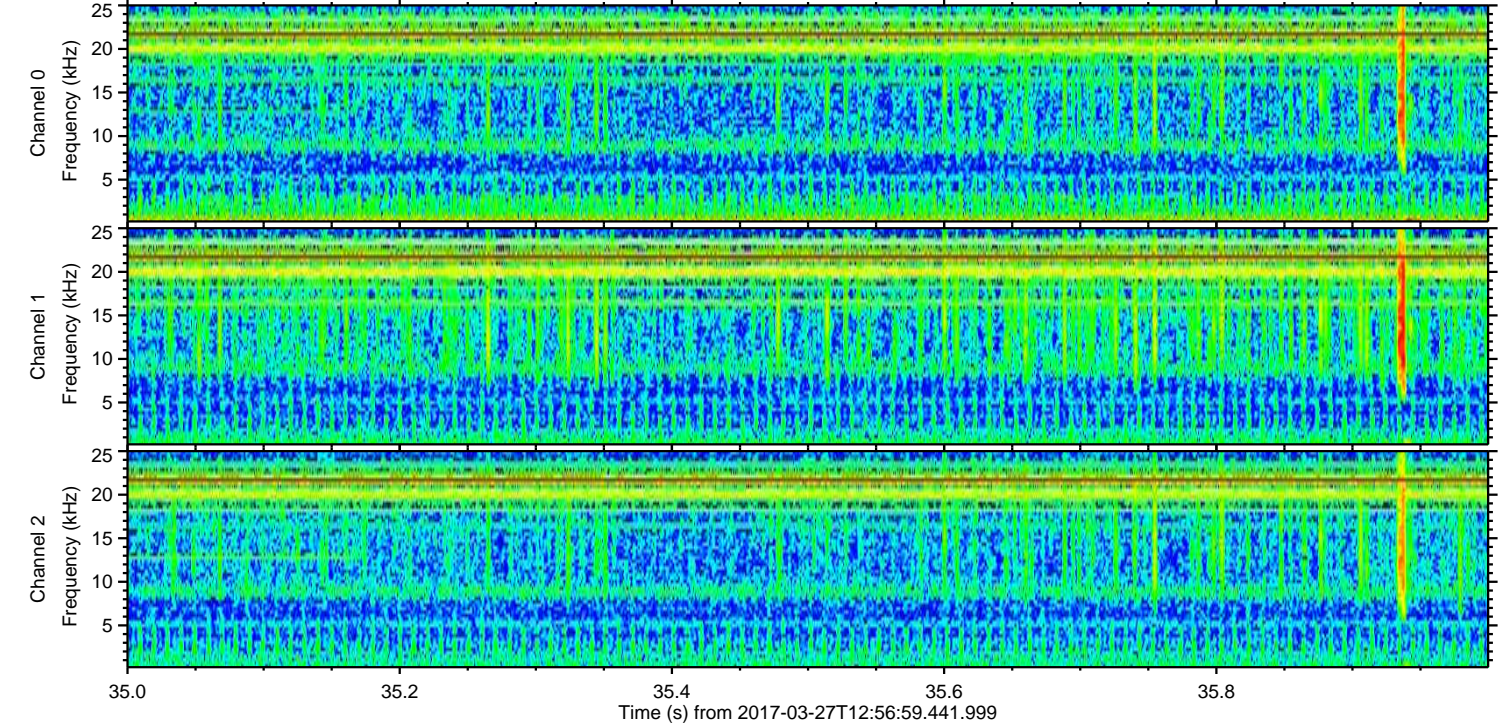
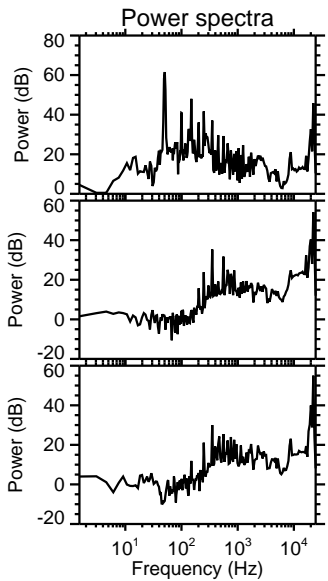
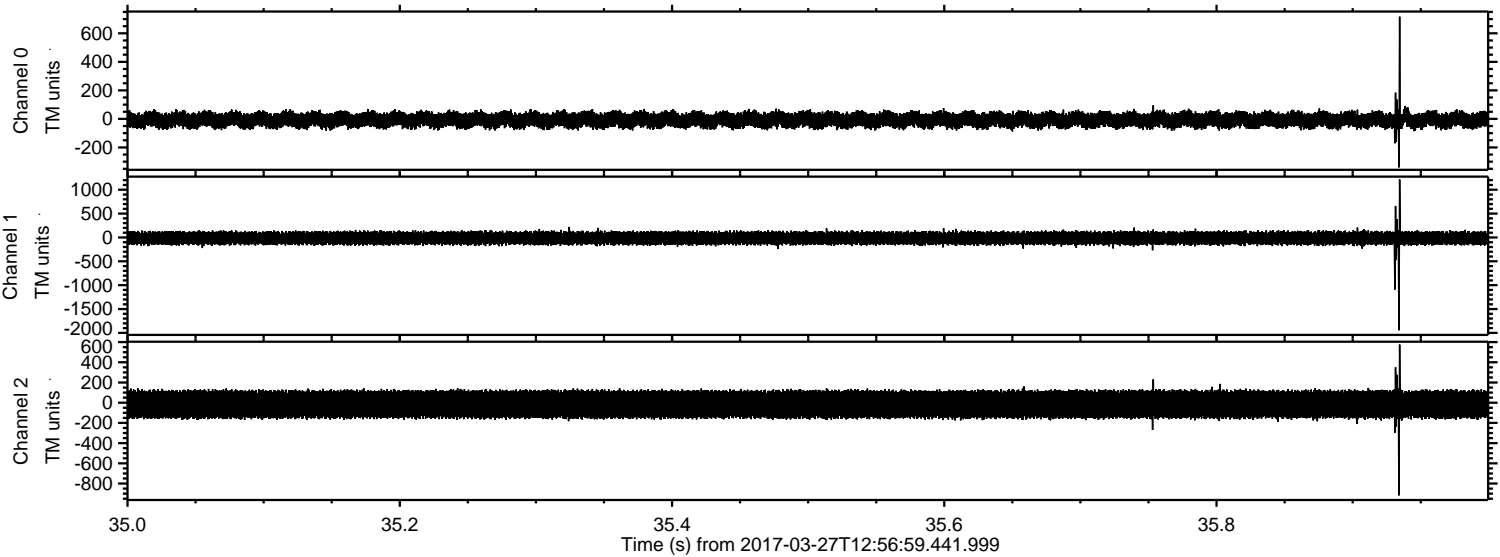

ELMAVAN 3D WAVEFORMS (Measured data sampled at 50 kHz) 51000 packets of 144 samples from 2017-03-27T12:56:59.441.999. Part 122/147

Processed Mon Mar 27 15:04:39 2017 by ELM ver.2012-10-06 from 001__elm20170327_125658__dat00.bin

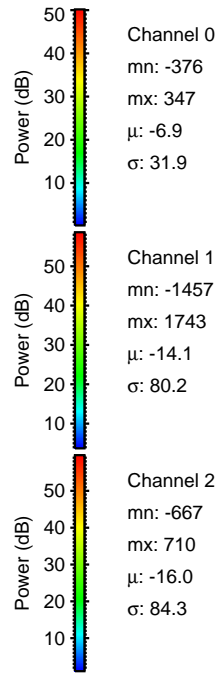
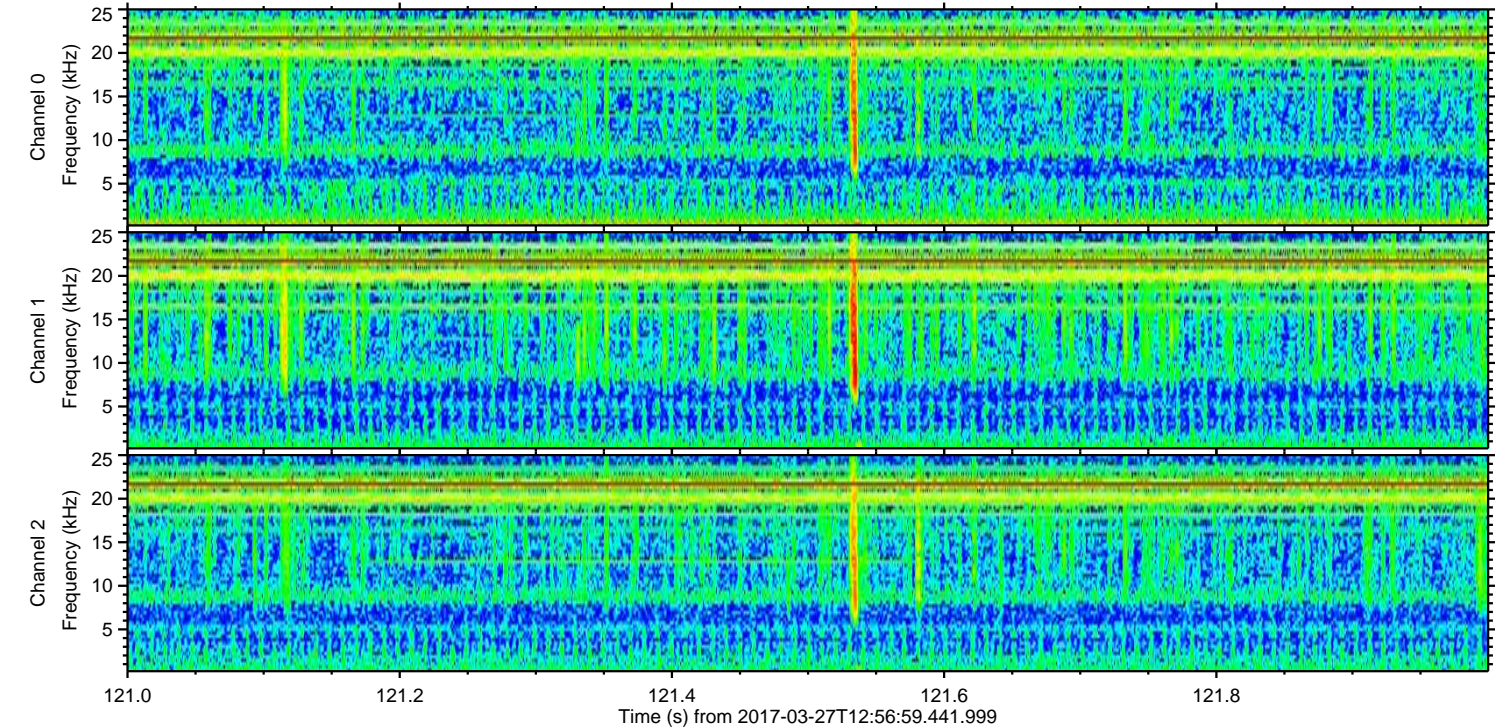
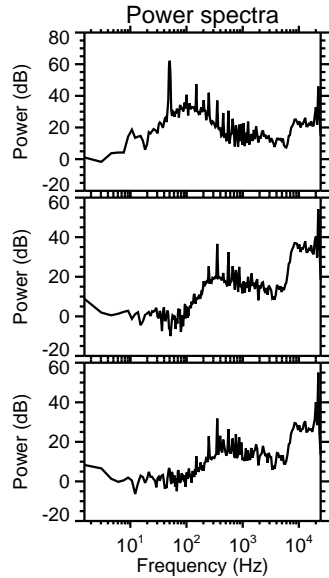
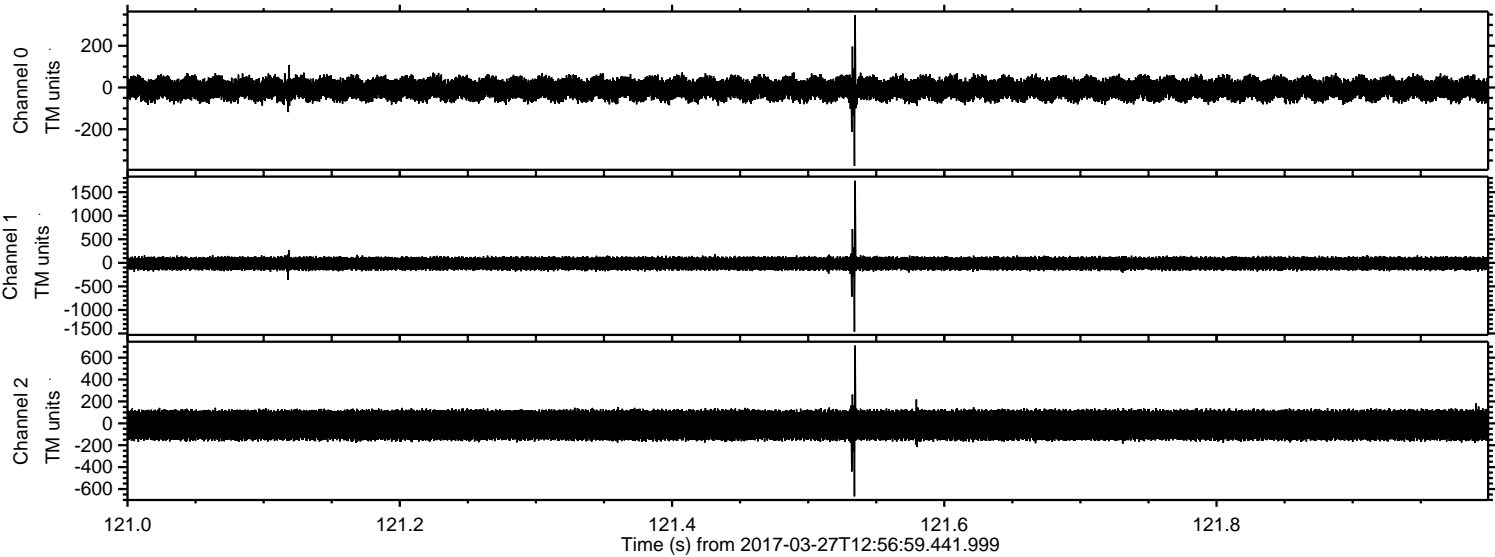

ELMAVAN 3D WAVEFORMS (Measured data sampled at 50 kHz) 51000 packets of 144 samples from 2017-03-27T12:56:59.441.999. Part 59/147

Processed Mon Mar 27 15:04:40 2017 by ELM ver.2012-10-06 from 001__elm20170327_125658__dat00.bin

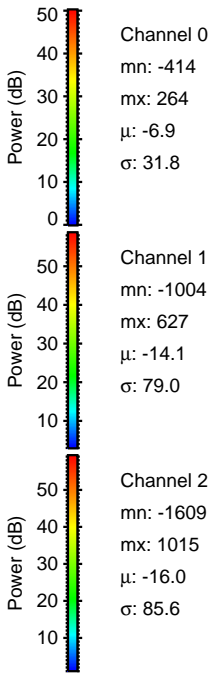
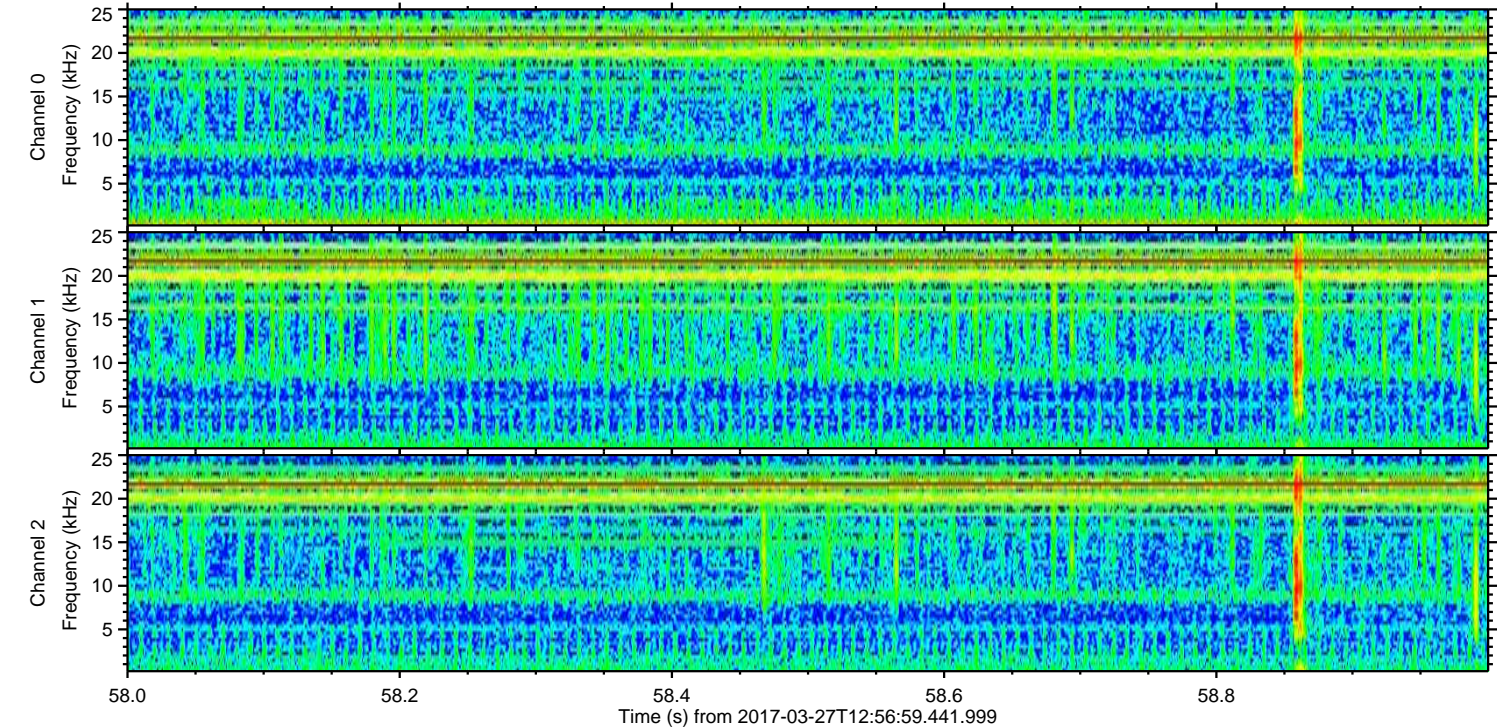
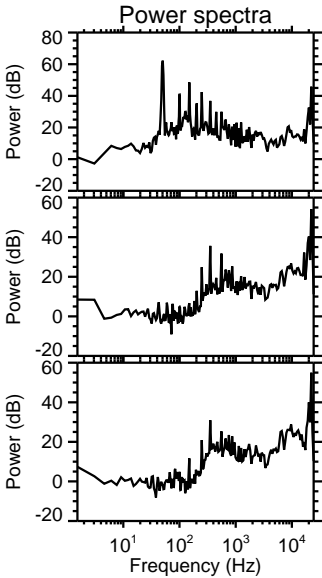
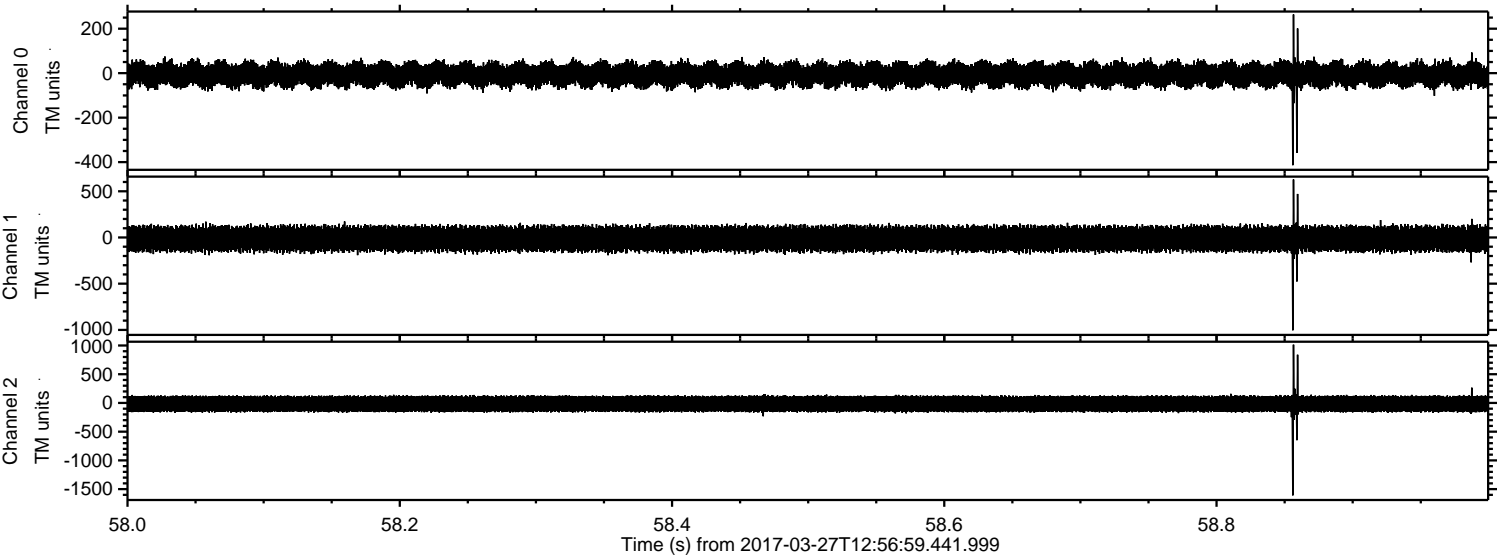

ELMAVAN 3D WAVEFORMS (Measured data sampled at 50 kHz) 51000 packets of 144 samples from 2017-03-27T12:56:59.441.999. Part 4/147

Processed Mon Mar 27 15:04:41 2017 by ELM ver.2012-10-06 from 001__elm20170327_125658__dat00.bin

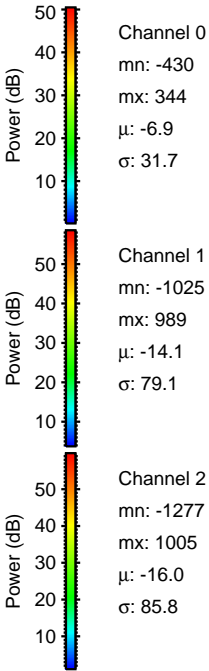
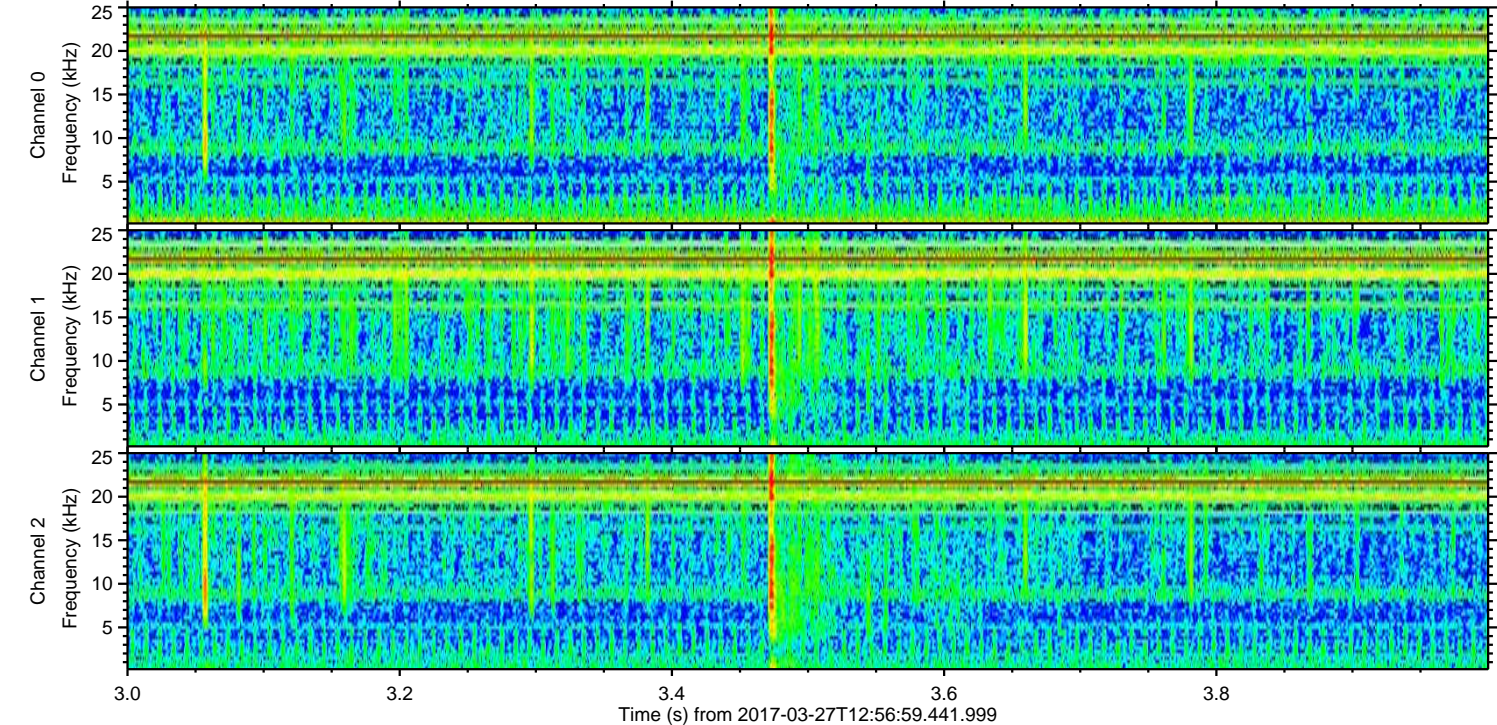
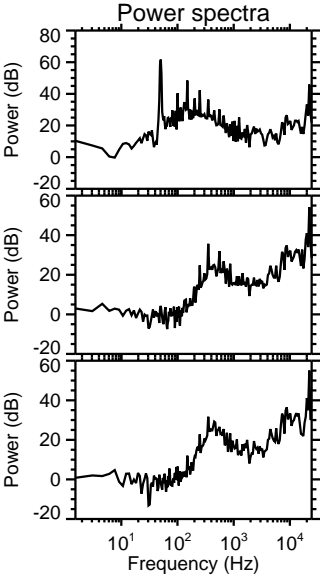
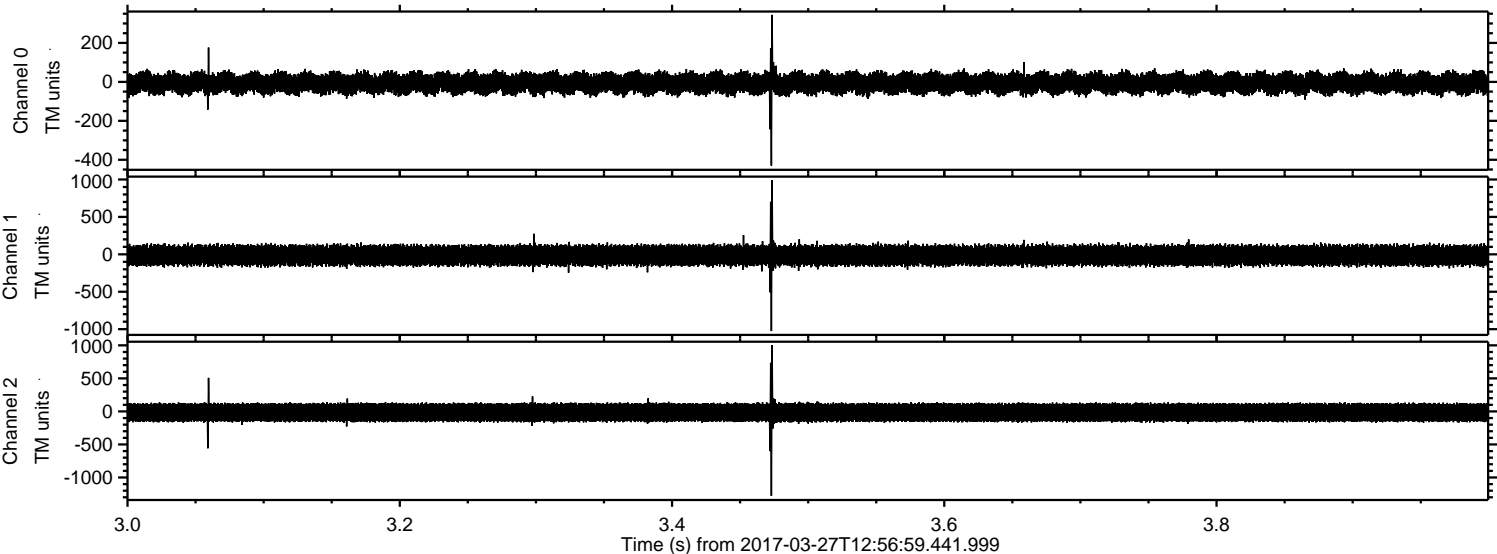

Processed Mon Mar 27 15:04:42 2017 by ELM ver.2012-10-06 from 001__elm20170327_125658__dat00.bin

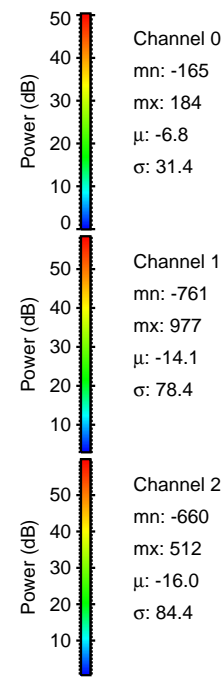
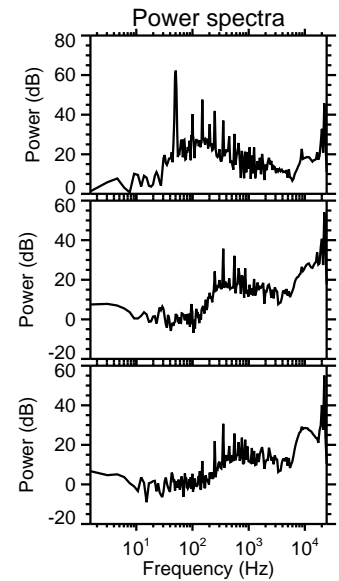
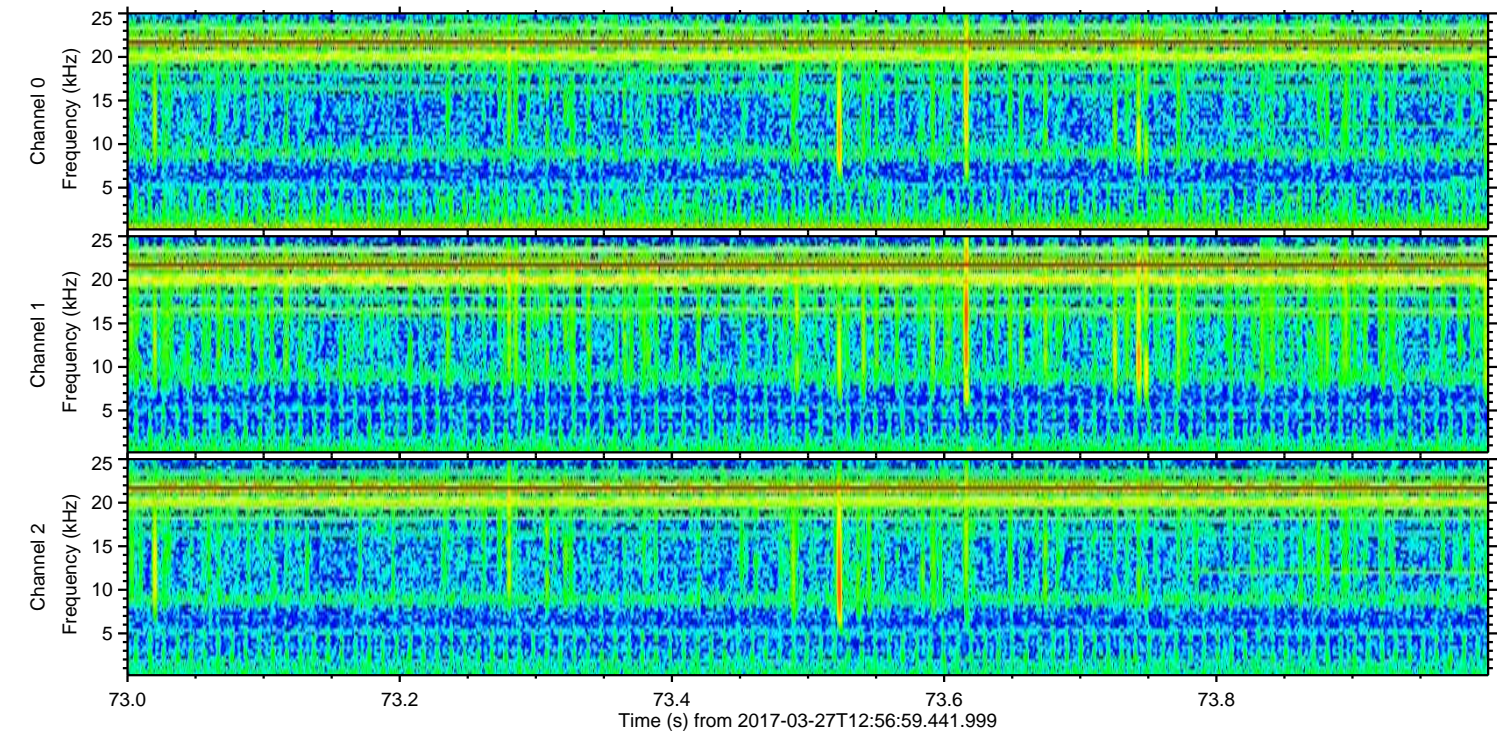
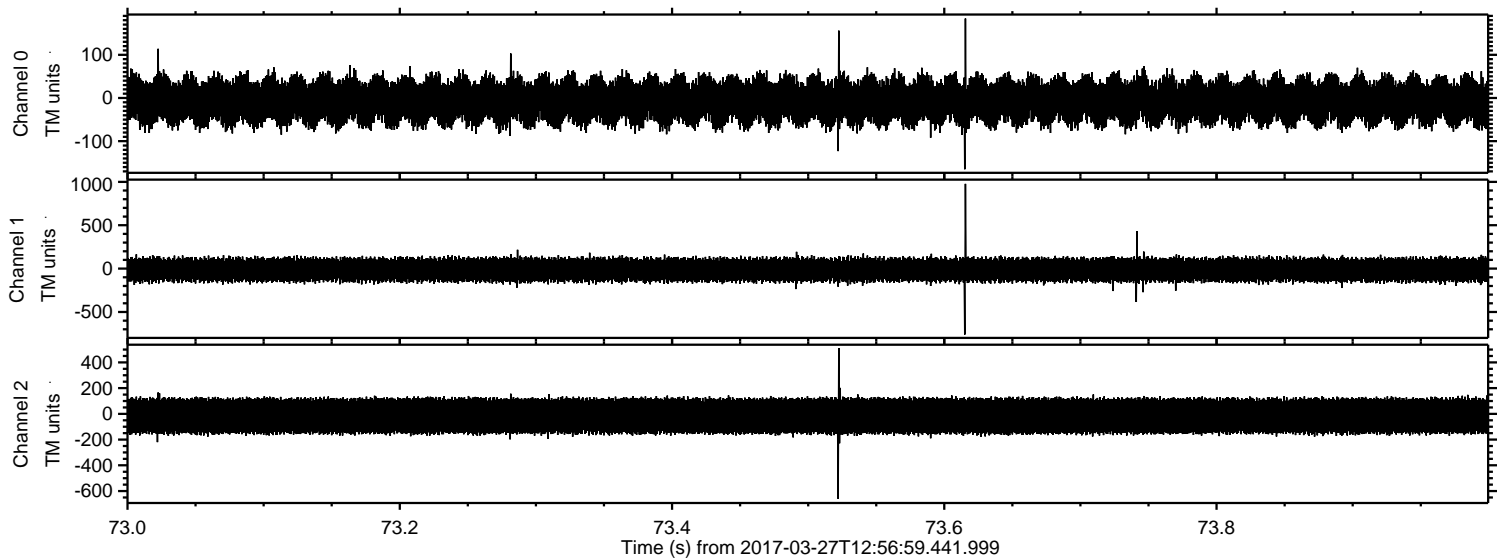

Channel 0
mn: -165
mx: 184
 μ : -6.8
 σ : 31.4

Channel 1
mn: -761
mx: 977
 μ : -14.1
 σ : 78.4

Channel 2
mn: -660
mx: 512
 μ : -16.0
 σ : 84.4

Processed Mon Mar 27 15:04:43 2017 by ELM ver.2012-10-06 from 001__elm20170327_125658__dat00.bin

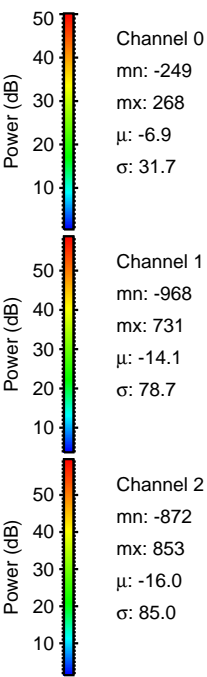
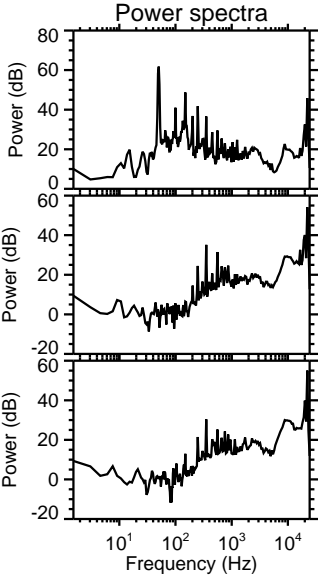
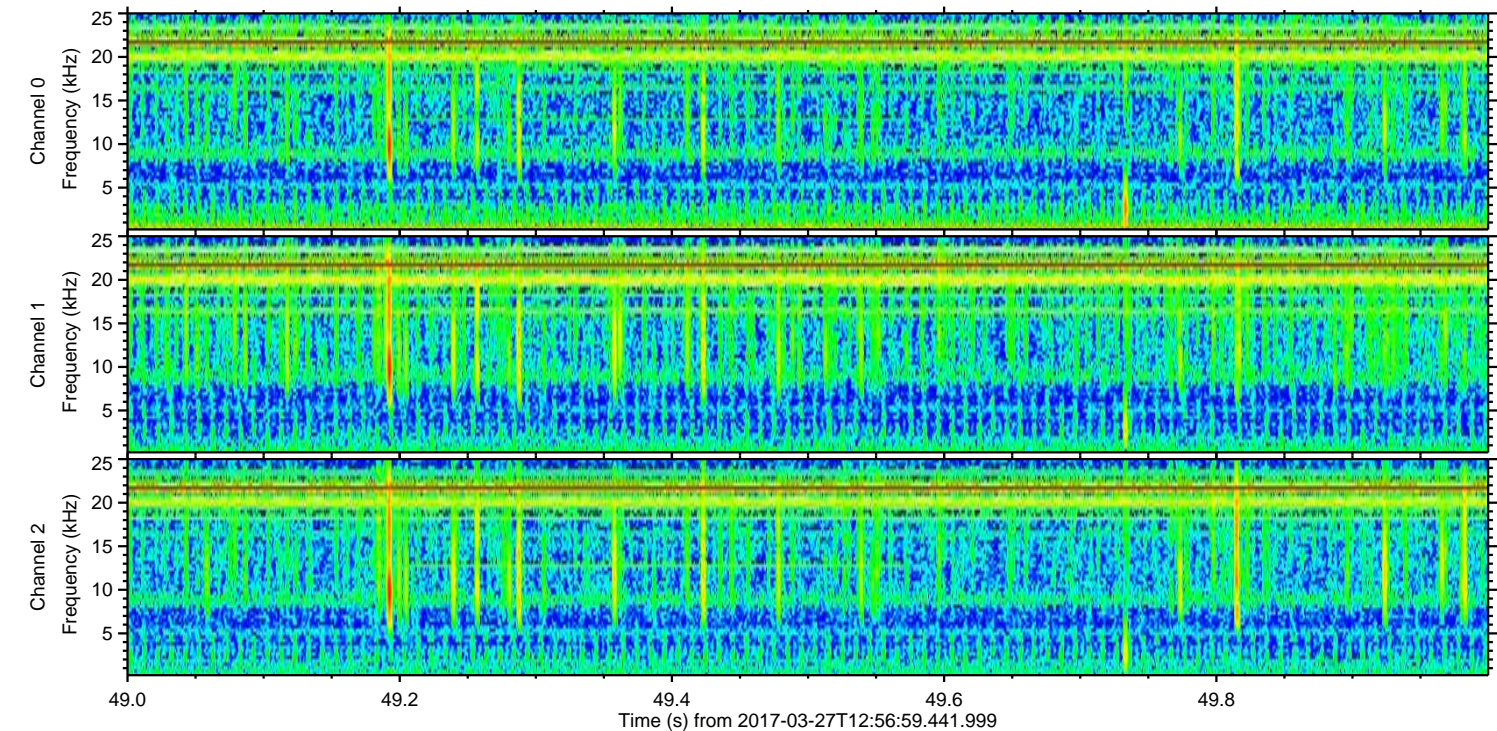
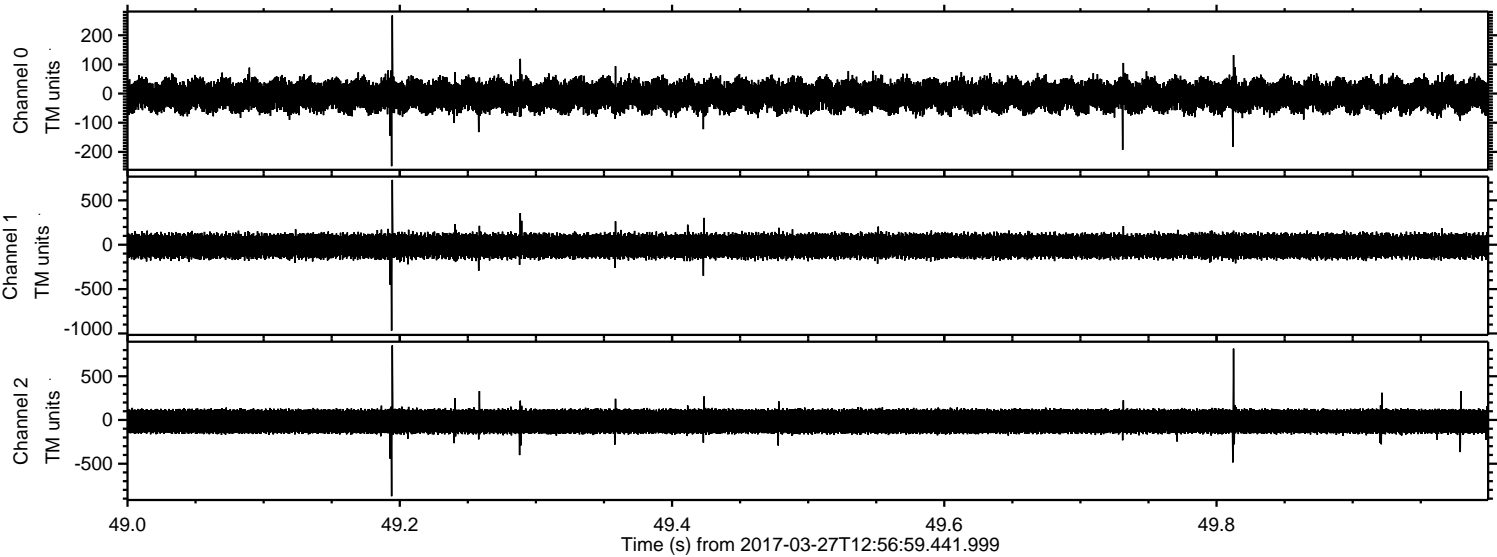

Processed Mon Mar 27 15:04:44 2017 by ELM ver.2012-10-06 from 001__elm20170327_125658__dat00.bin

