

ELMAVAN 3D WAVEFORMS (Measured data sampled at 50 kHz) 51000 packets of 144 samples from 2017-03-27T08:11:46.822.999.

Processed Mon Mar 27 10:19:29 2017 by ELM ver.2012-10-06 from 001__elm20170327_081145__dat00.bin

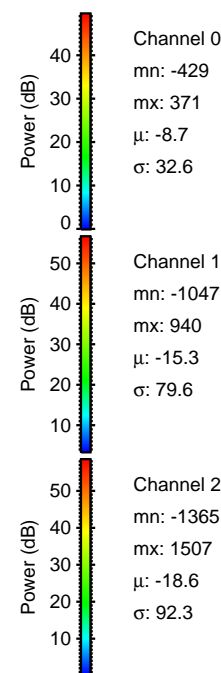

Processed Mon Mar 27 10:19:43 2017 by ELM ver.2012-10-06 from 001__elm20170327_081145__dat00.bin

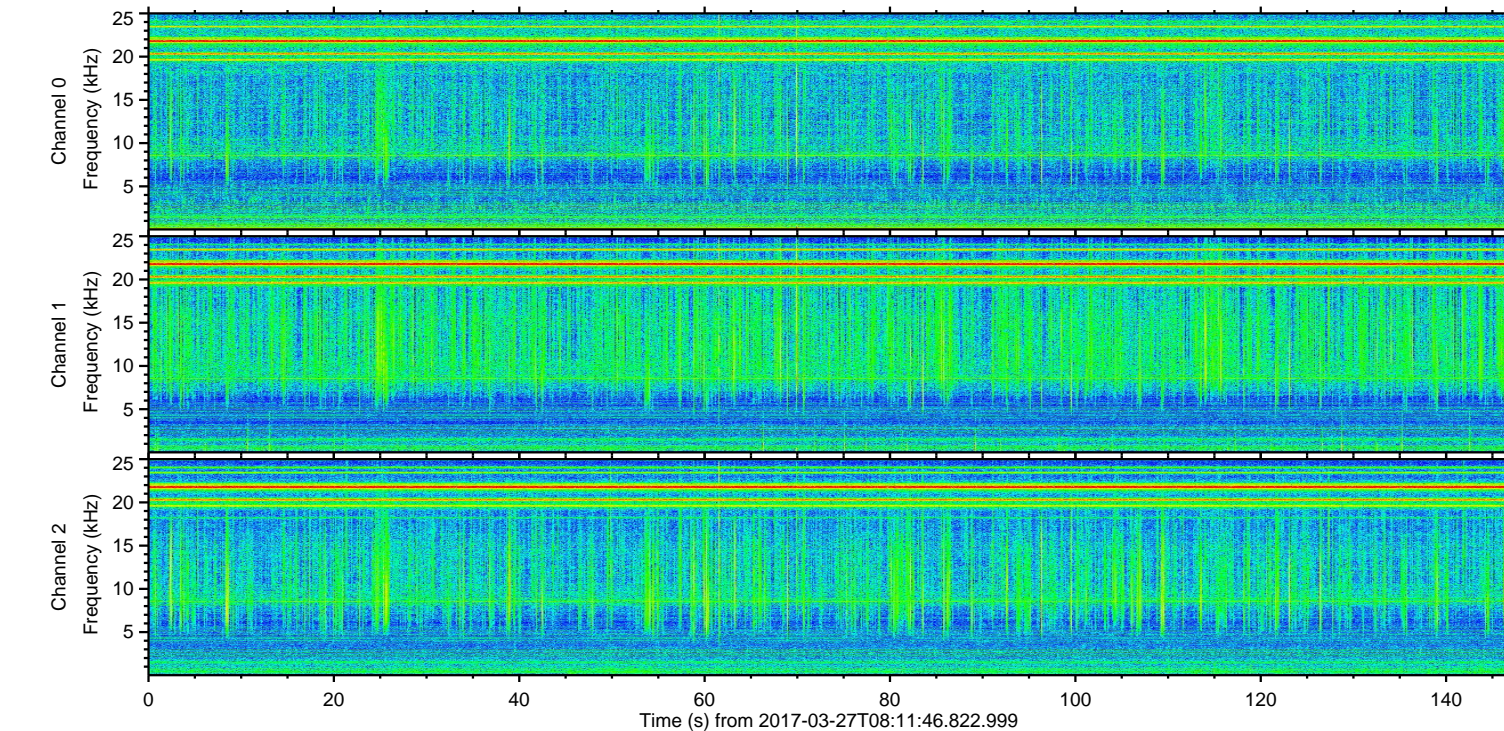
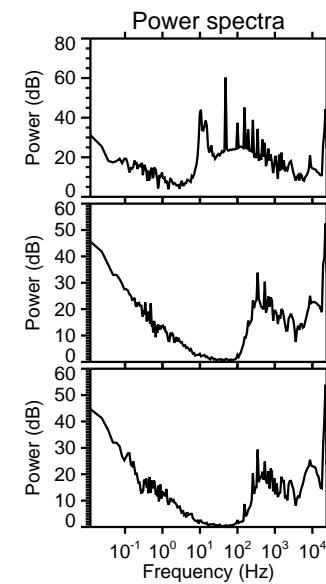
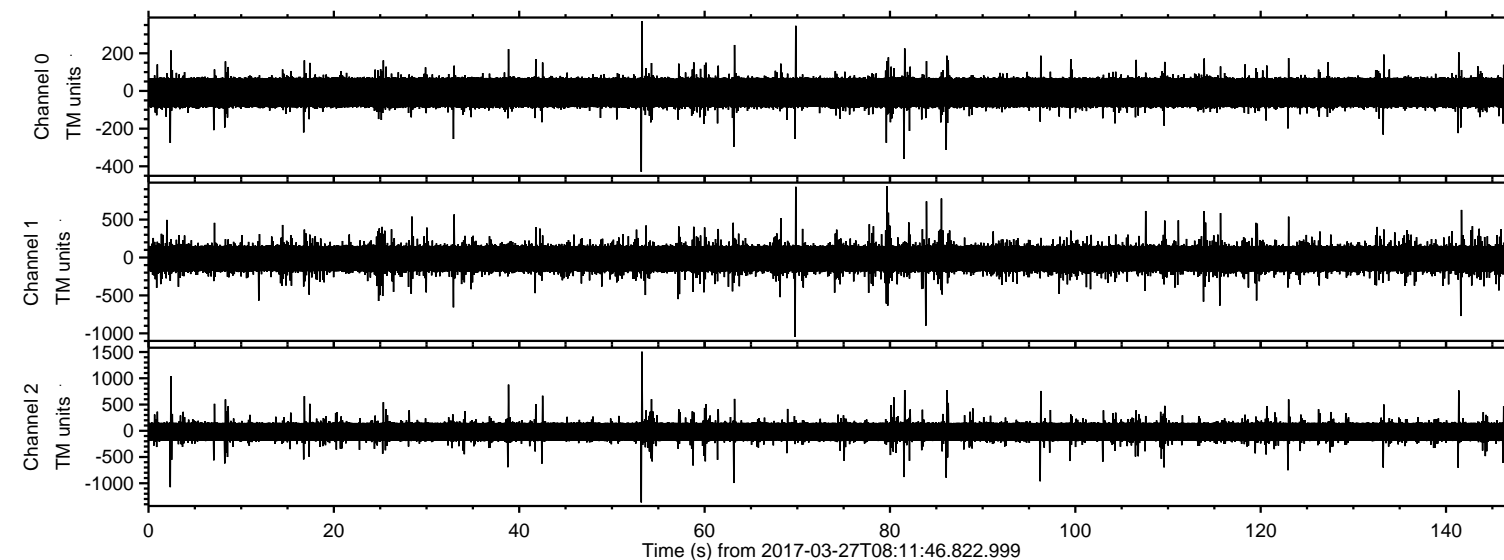
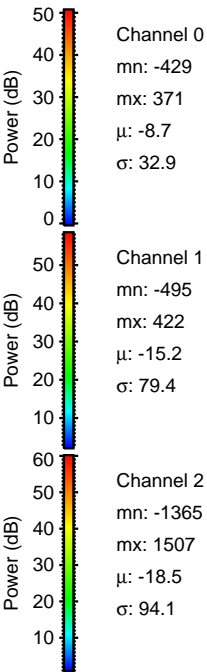
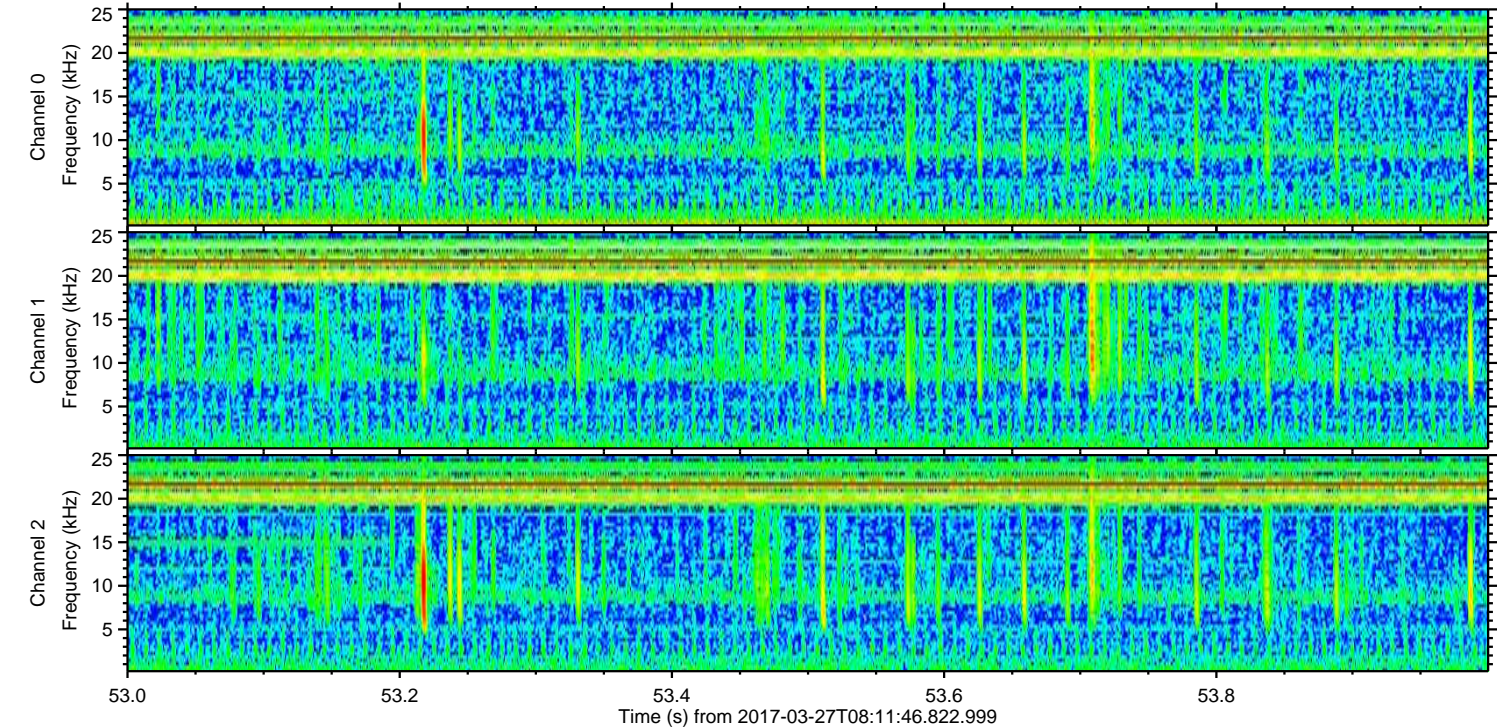
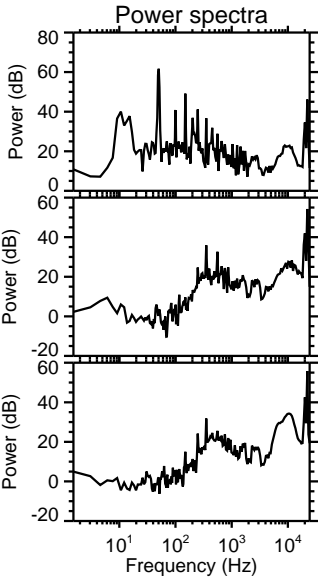
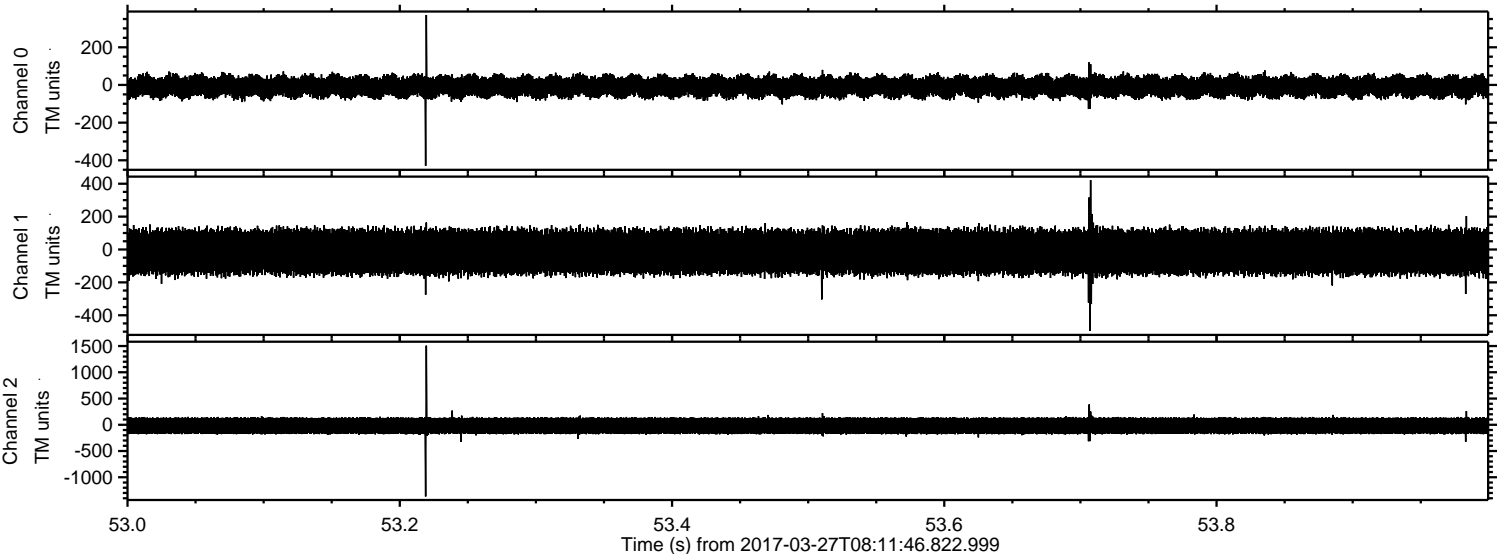

ELMAVAN 3D WAVEFORMS (Measured data sampled at 50 kHz) 51000 packets of 144 samples from 2017-03-27T08:11:46.822.999. Part 3/147

Processed Mon Mar 27 10:19:45 2017 by ELM ver.2012-10-06 from 001__elm20170327_081145__dat00.bin

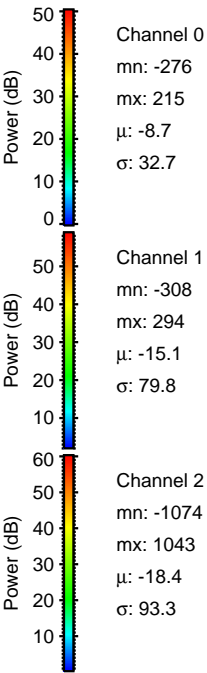
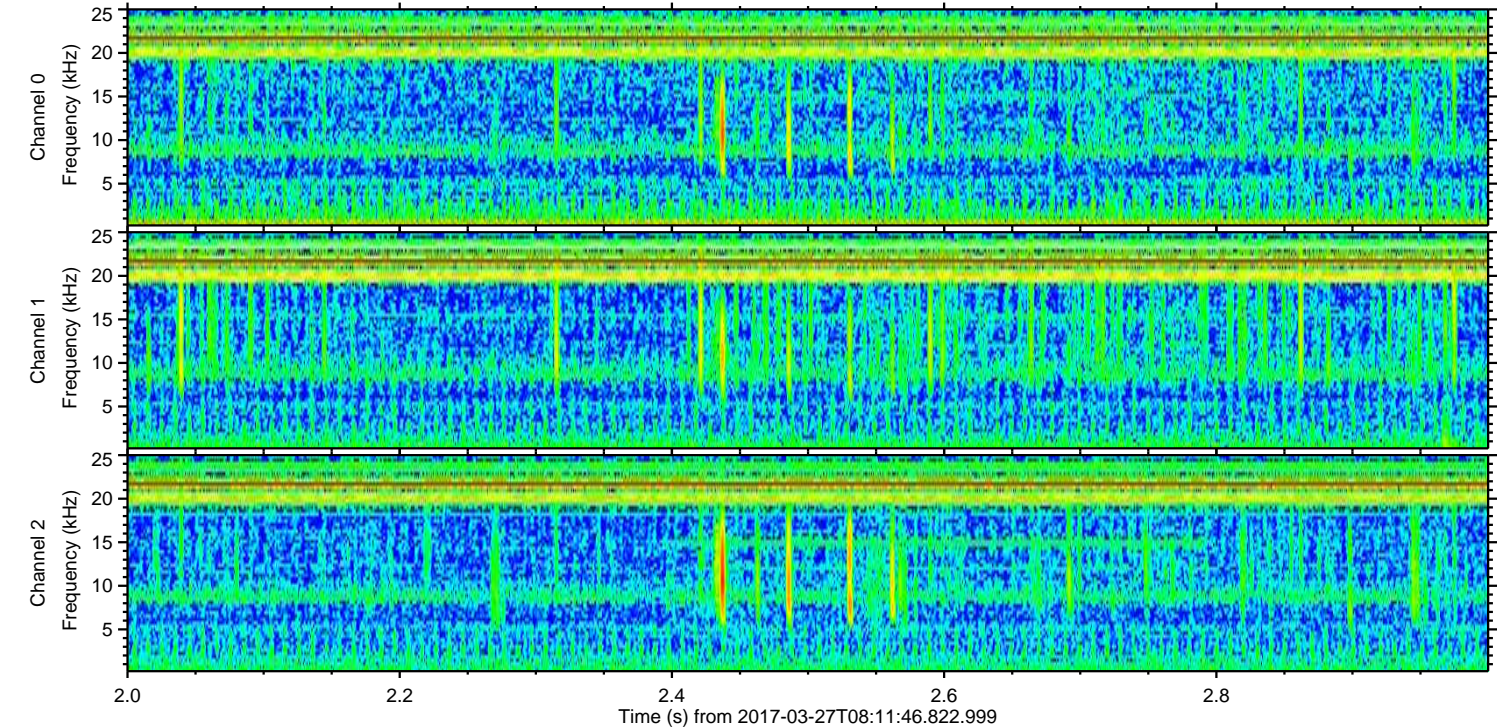
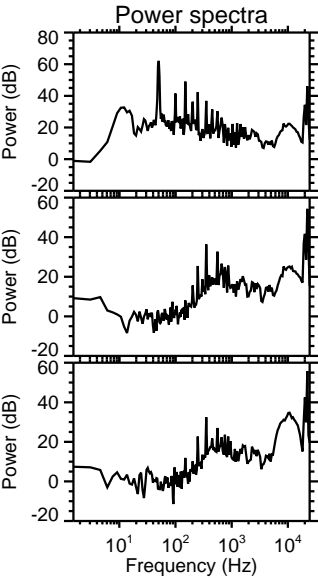
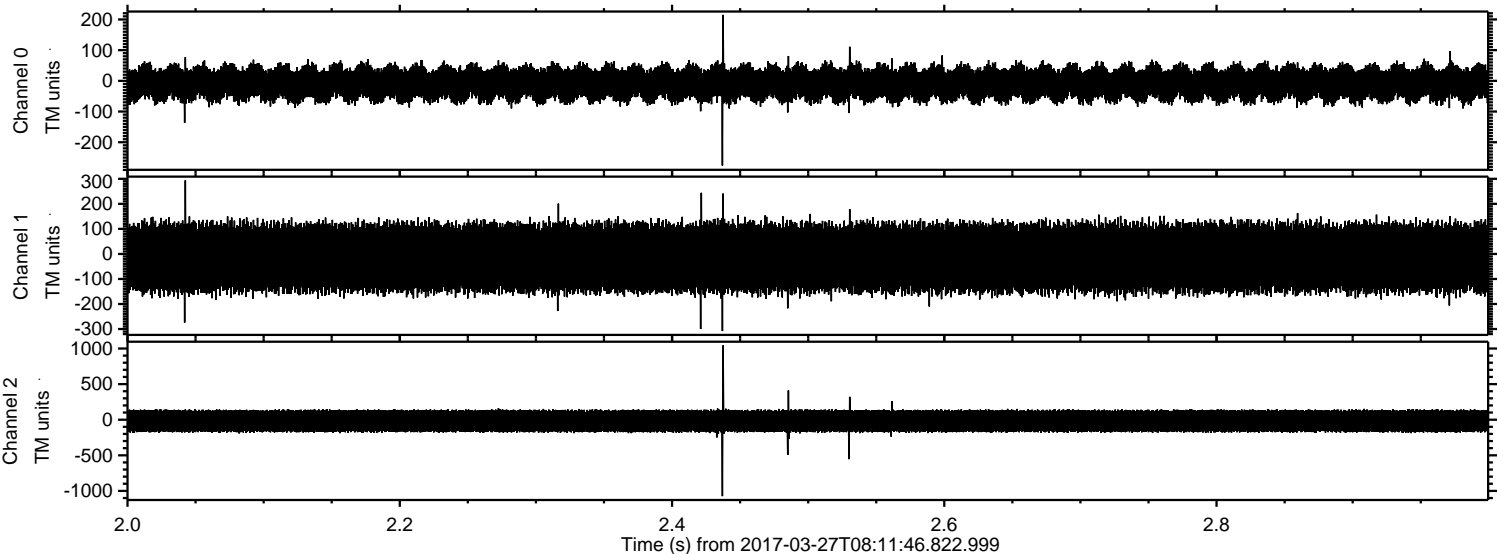

Processed Mon Mar 27 10:19:46 2017 by ELM ver.2012-10-06 from 001__elm20170327_081145__dat00.bin

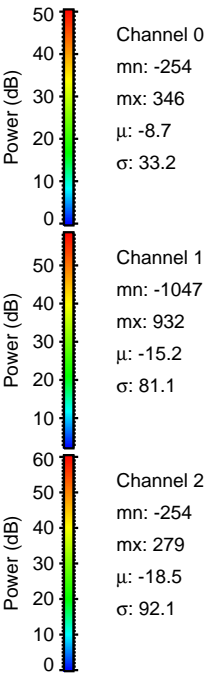
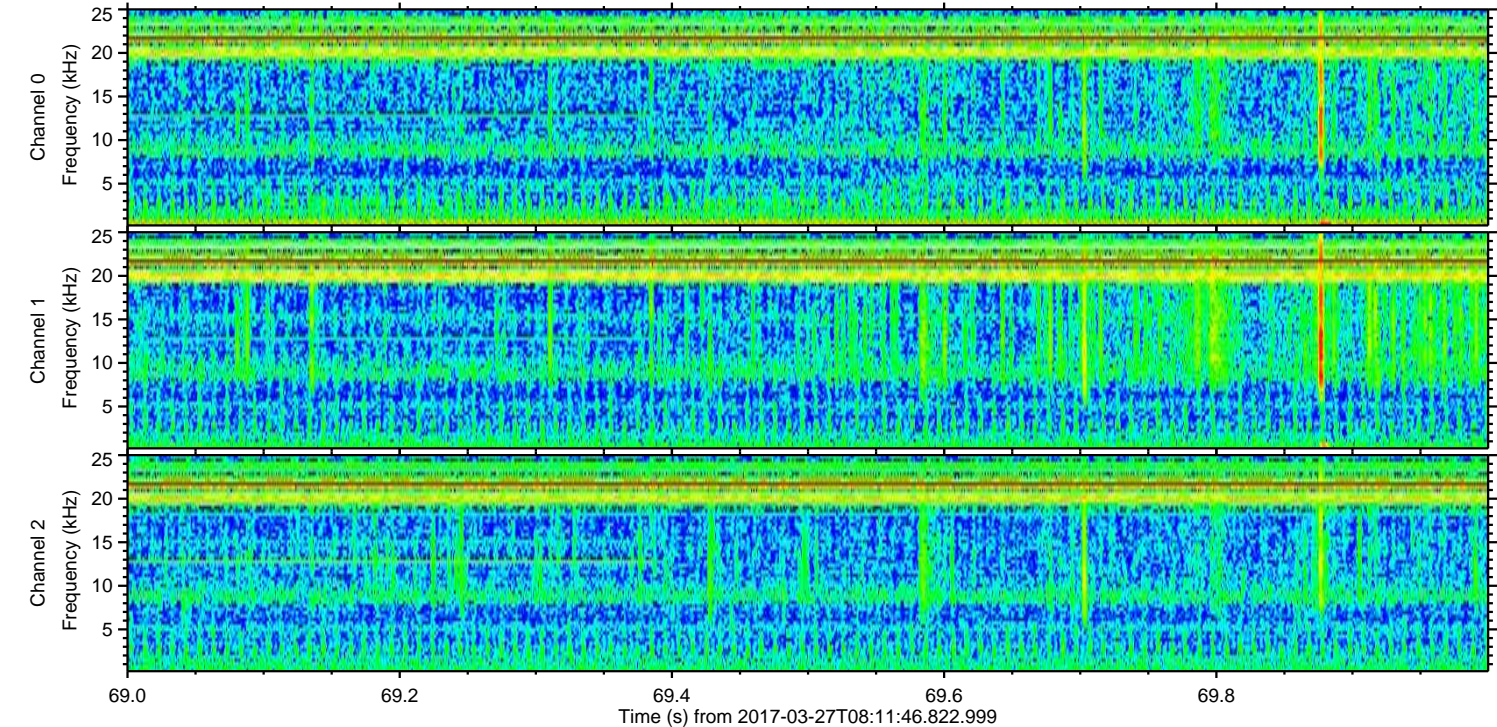
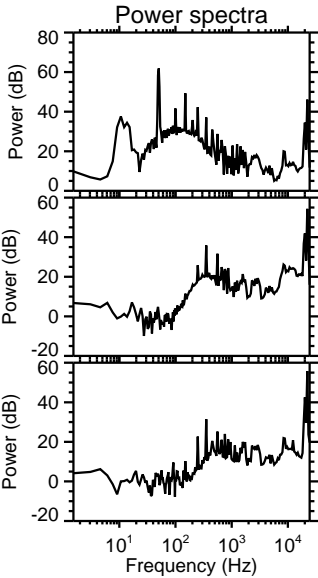
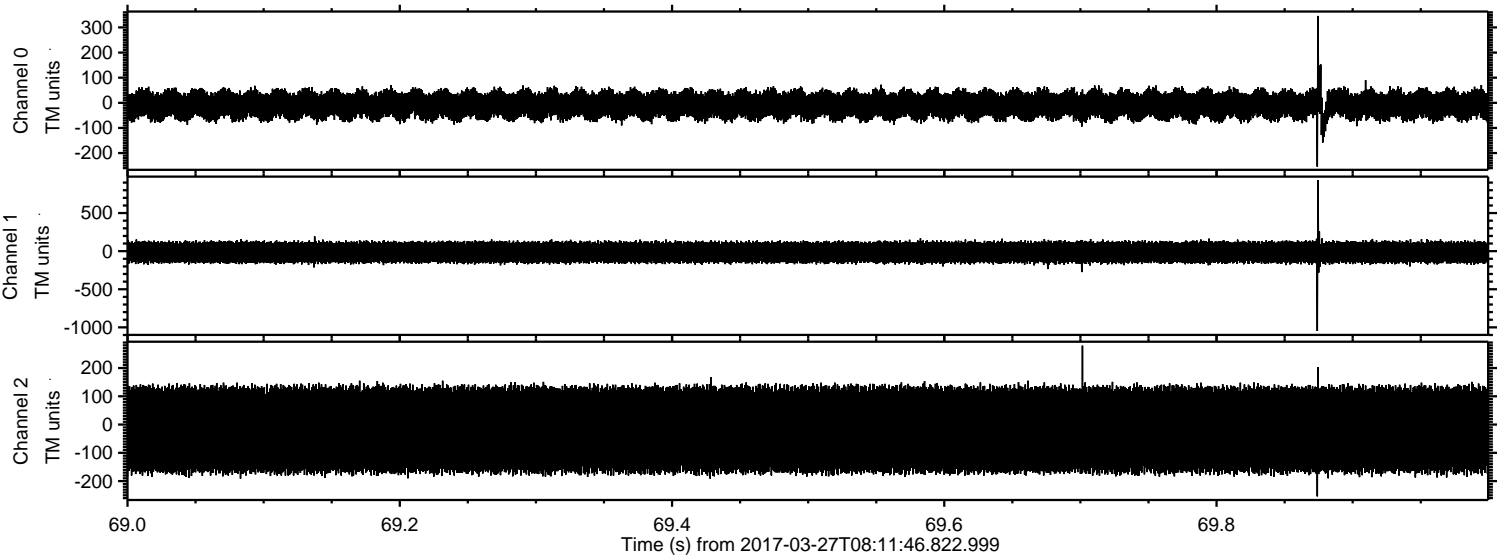

Processed Mon Mar 27 10:19:48 2017 by ELM ver.2012-10-06 from 001__elm20170327_081145__dat00.bin

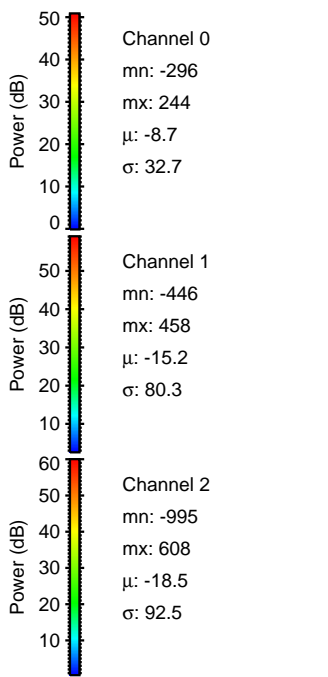
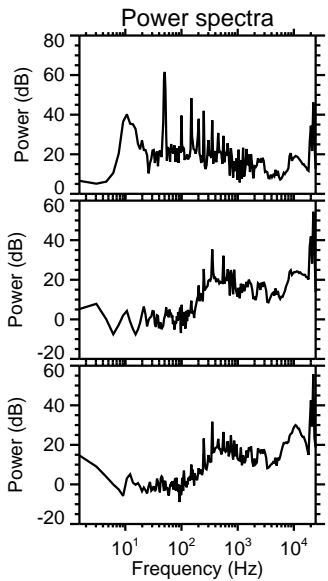
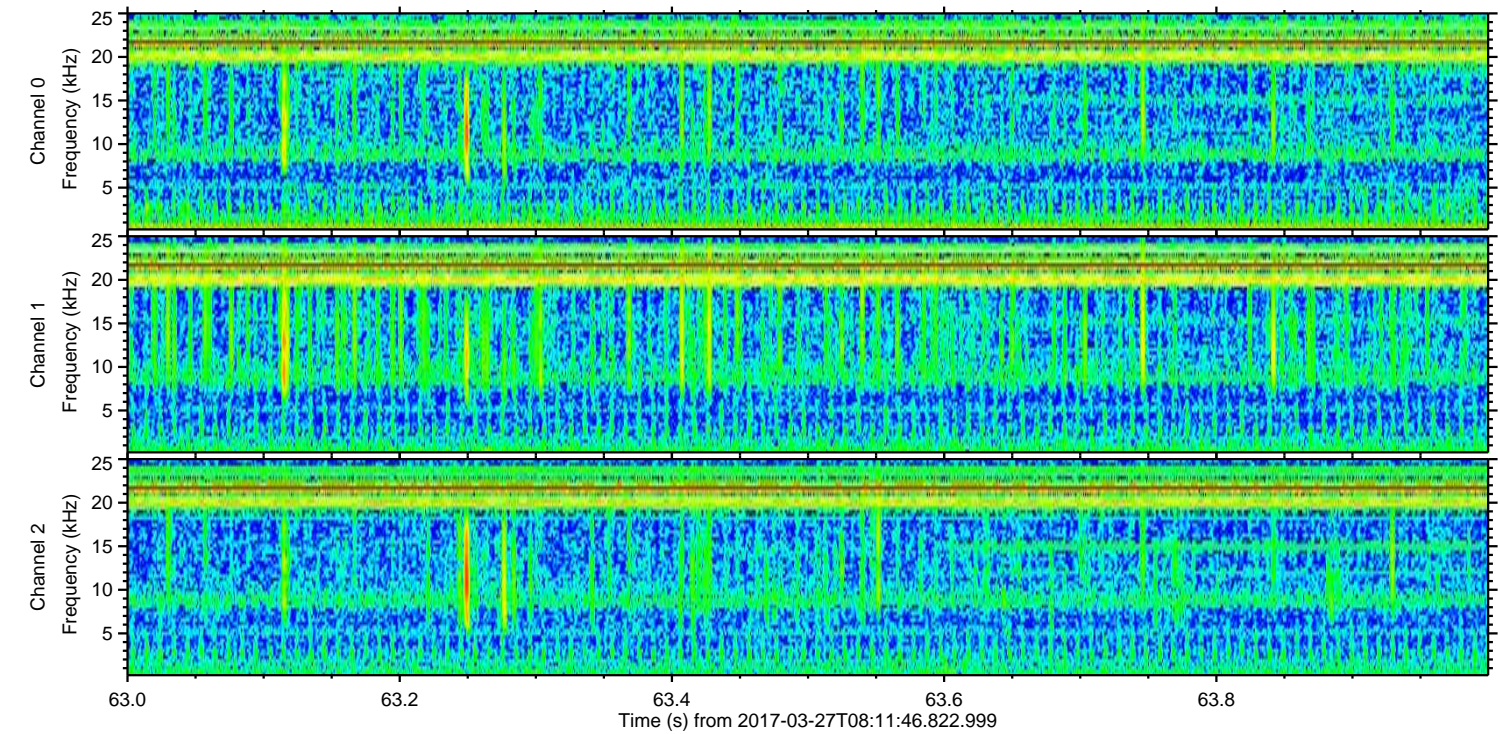
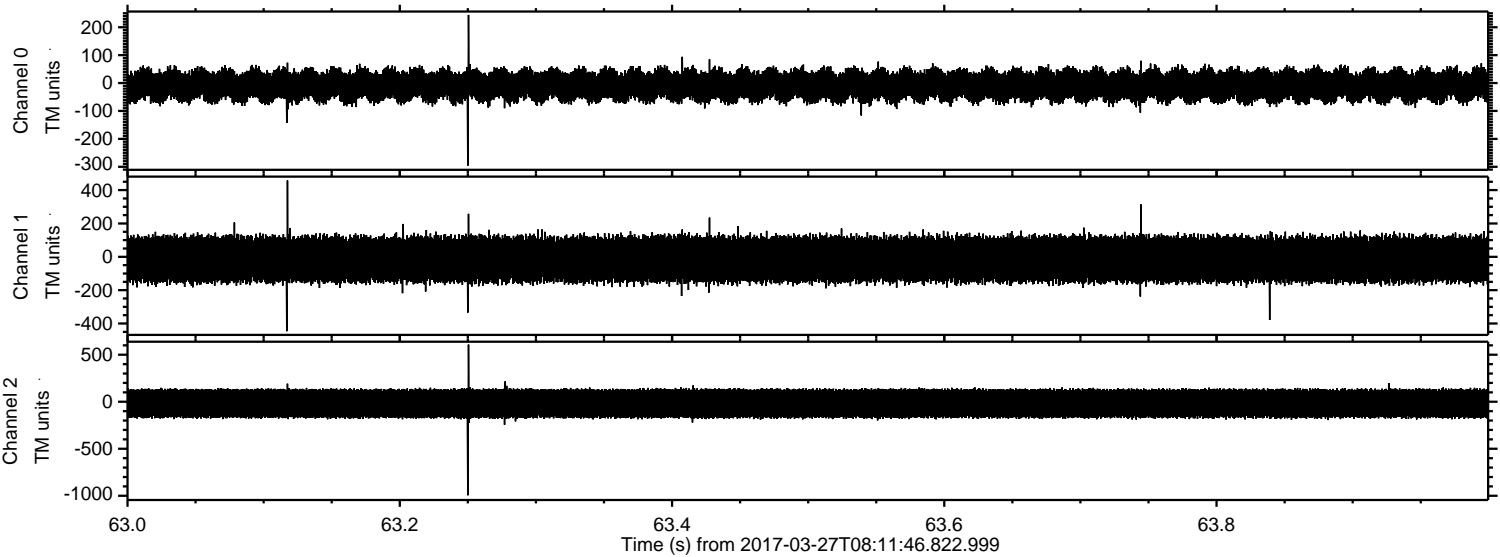

Processed Mon Mar 27 10:19:50 2017 by ELM ver.2012-10-06 from 001__elm20170327_081145__dat00.bin

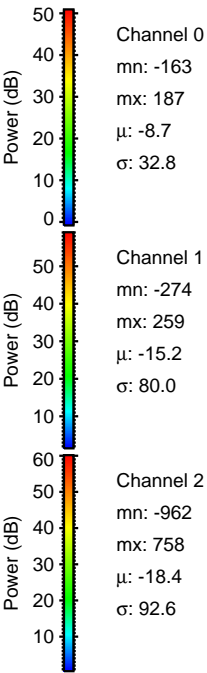
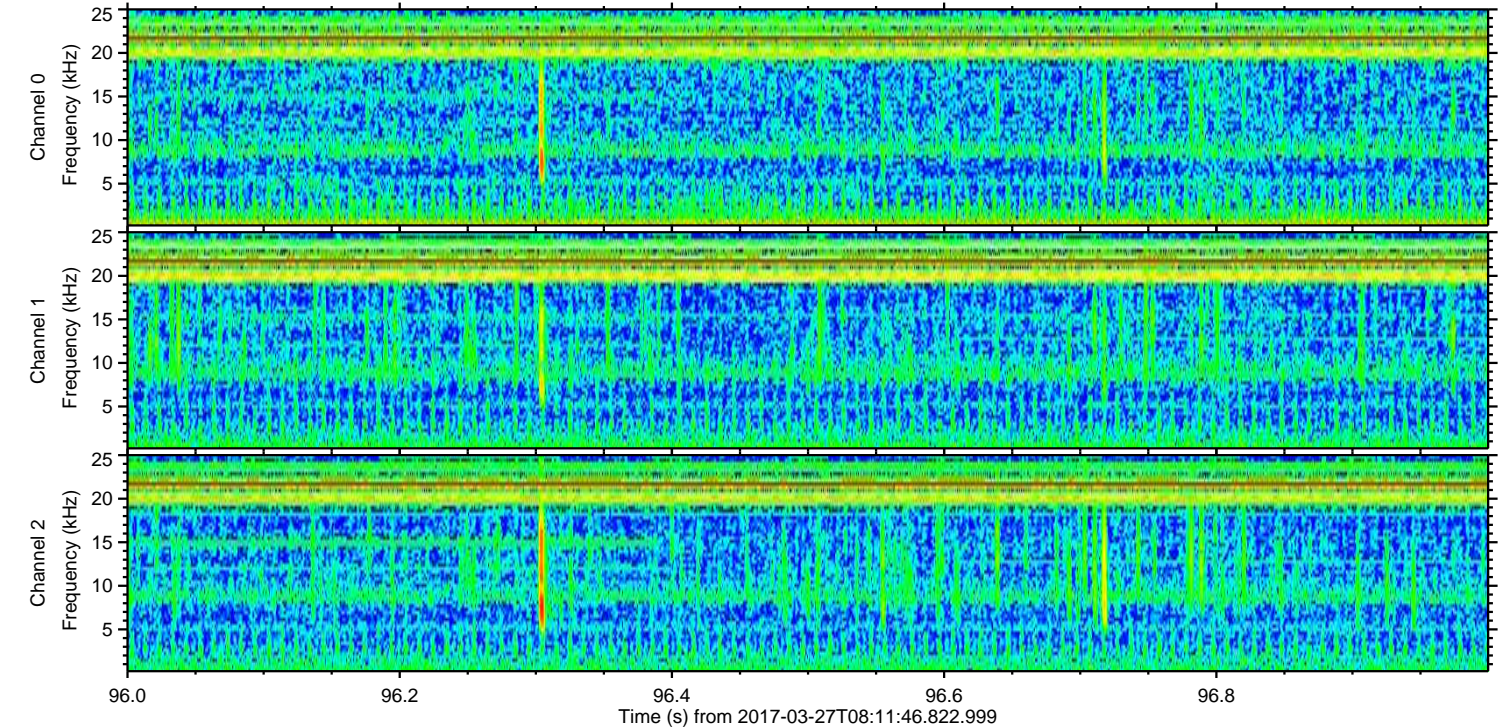
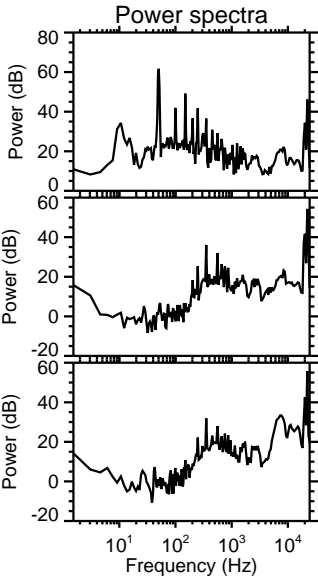
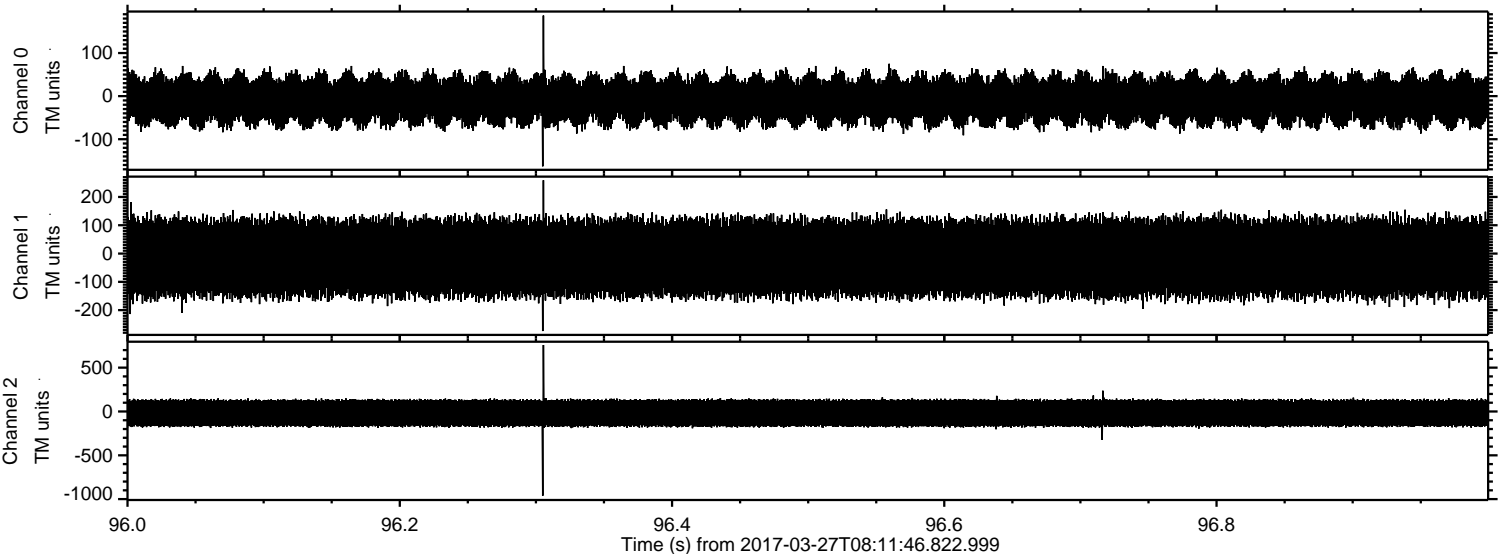

Processed Mon Mar 27 10:19:51 2017 by ELM ver.2012-10-06 from 001__elm20170327_081145__dat00.bin

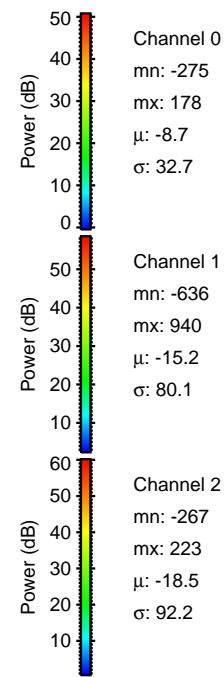
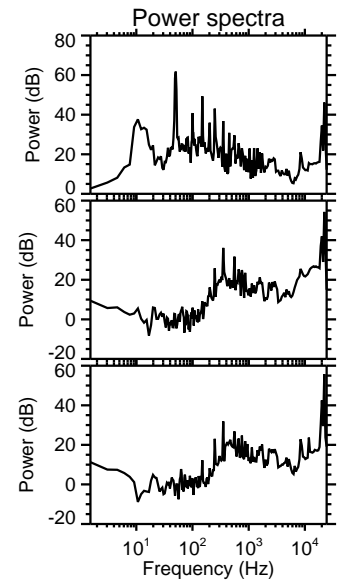
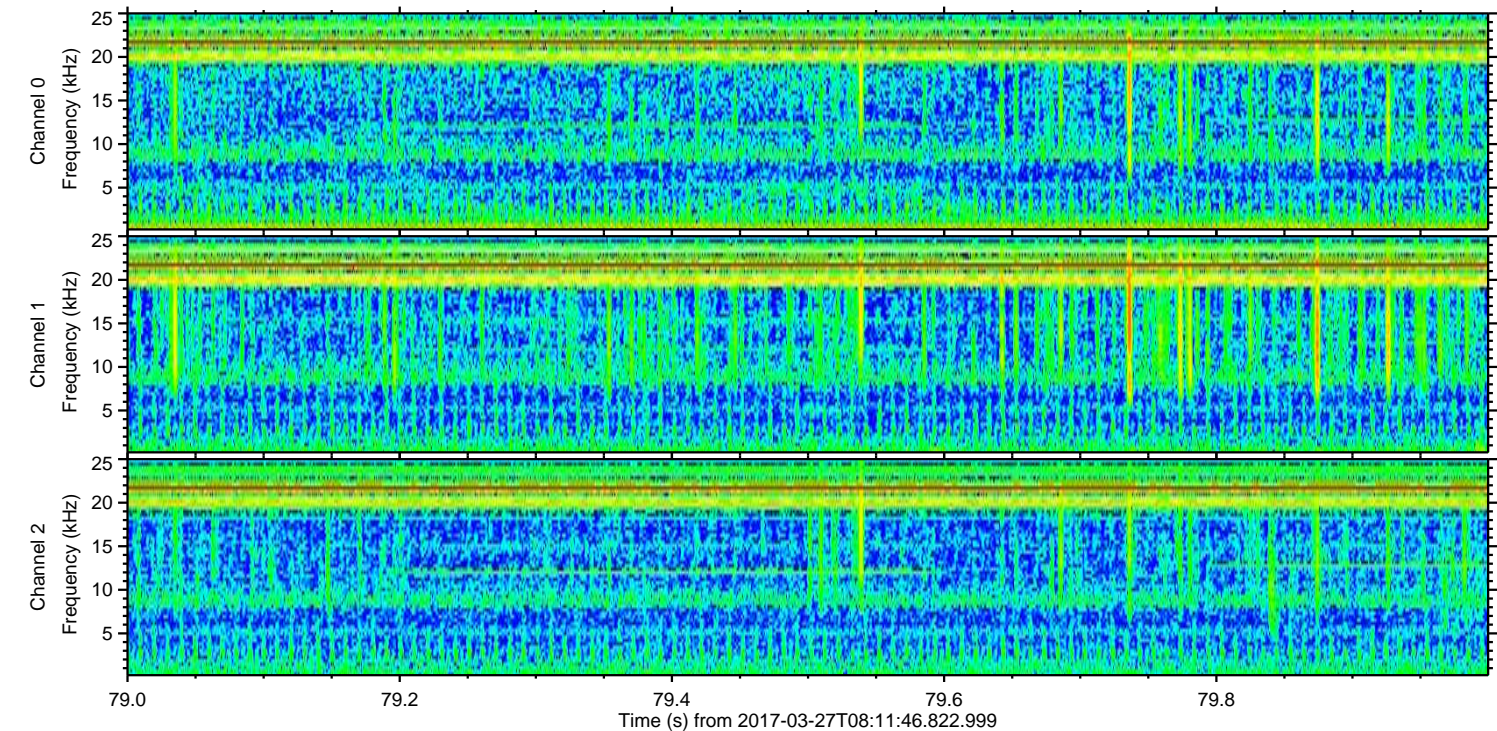
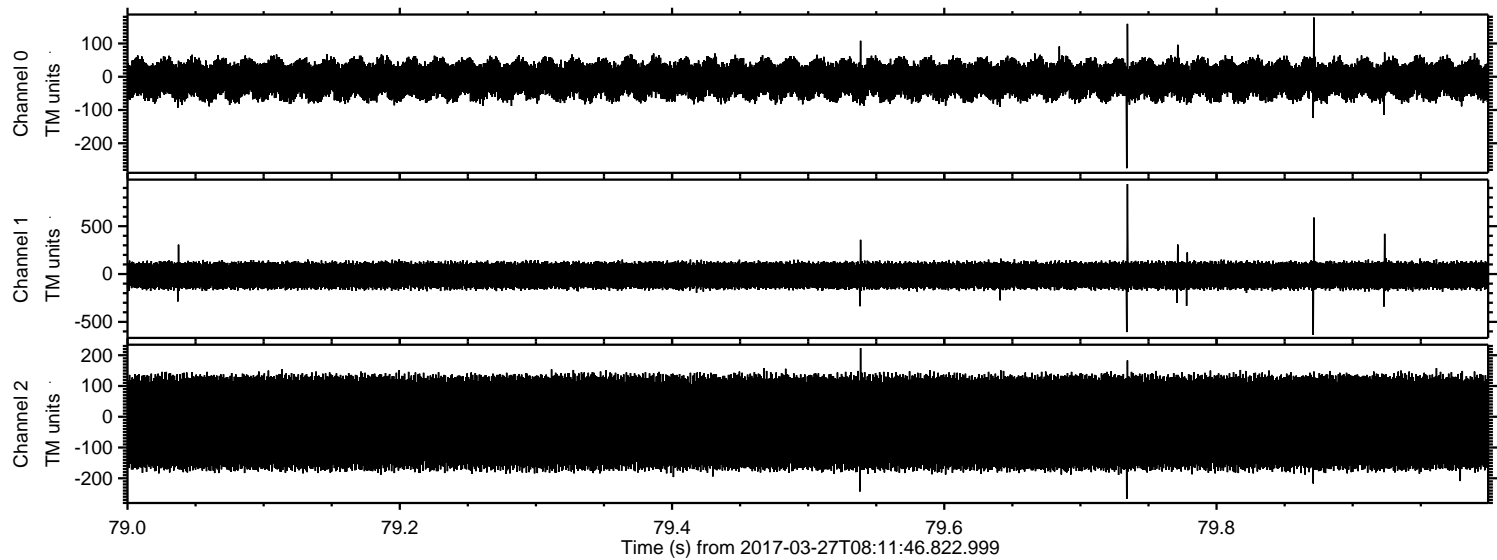

Processed Mon Mar 27 10:19:52 2017 by ELM ver.2012-10-06 from 001__elm20170327_081145__dat00.bin

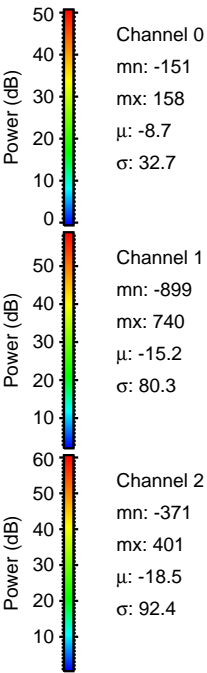
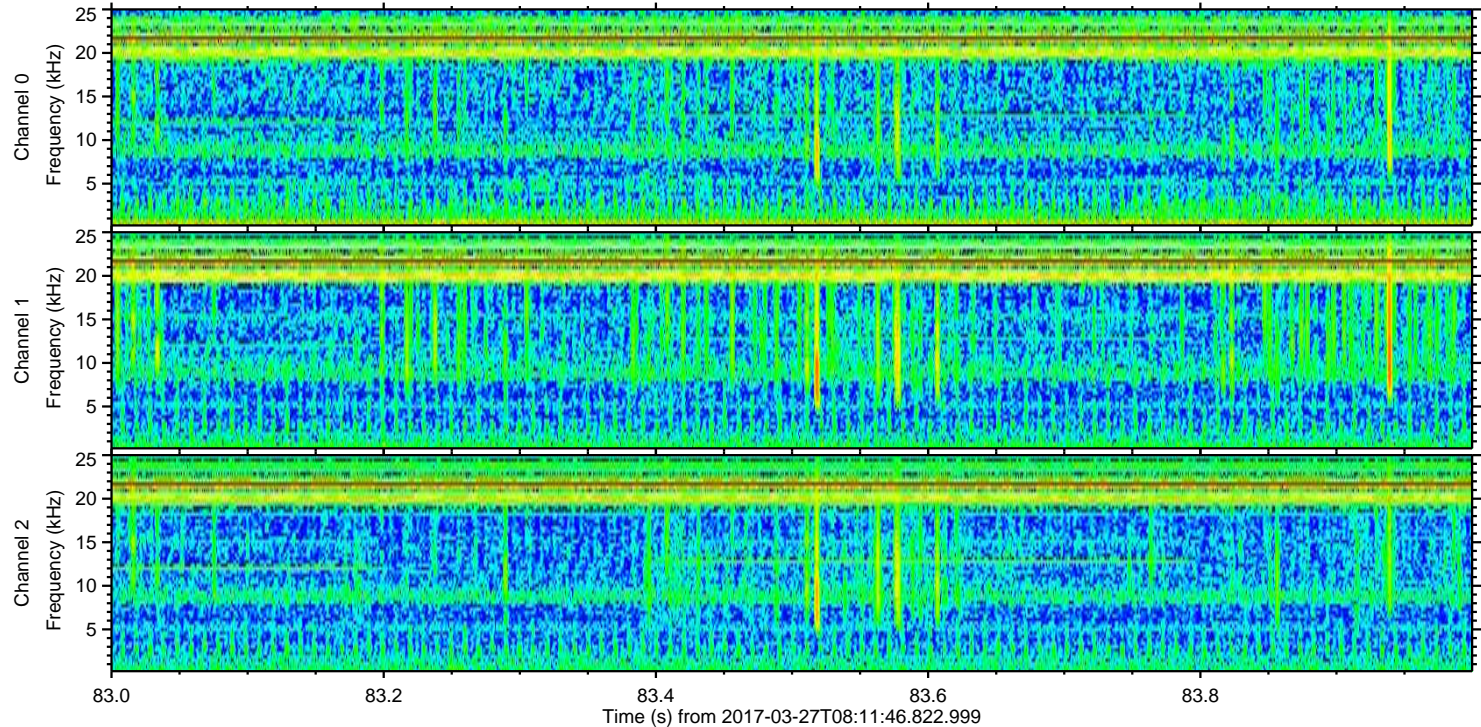
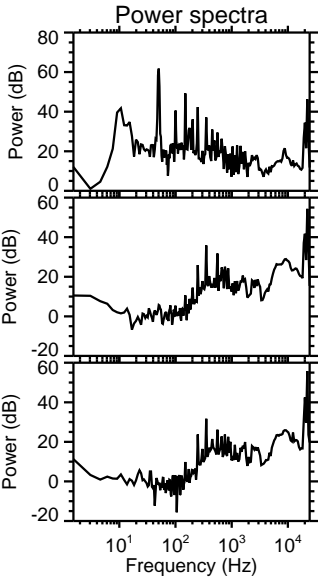
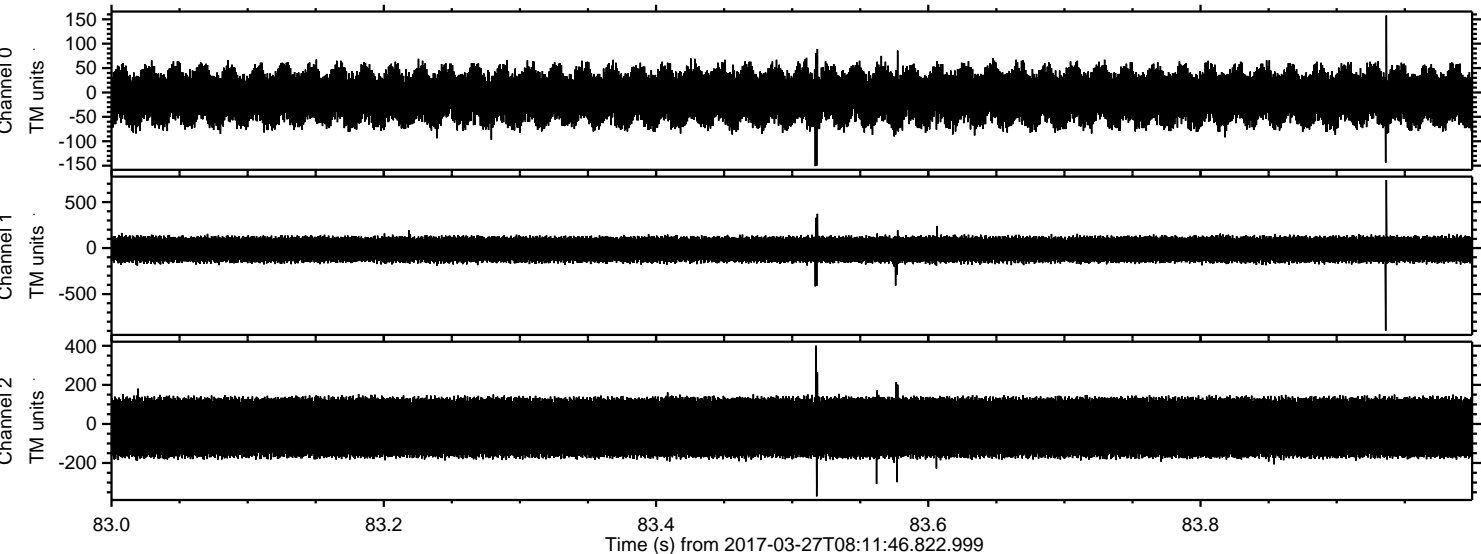

Processed Mon Mar 27 10:19:53 2017 by ELM ver.2012-10-06 from 001__elm20170327_081145__dat00.bin

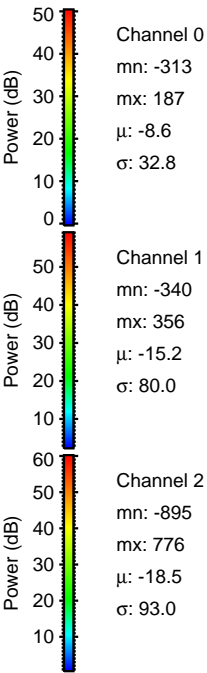
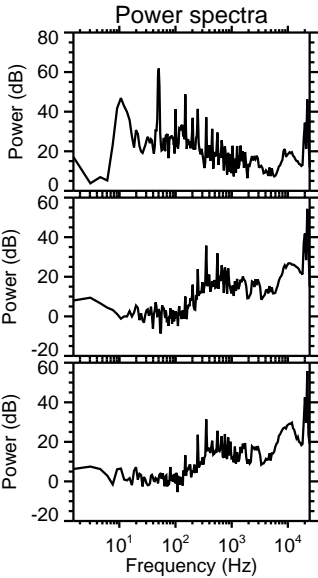
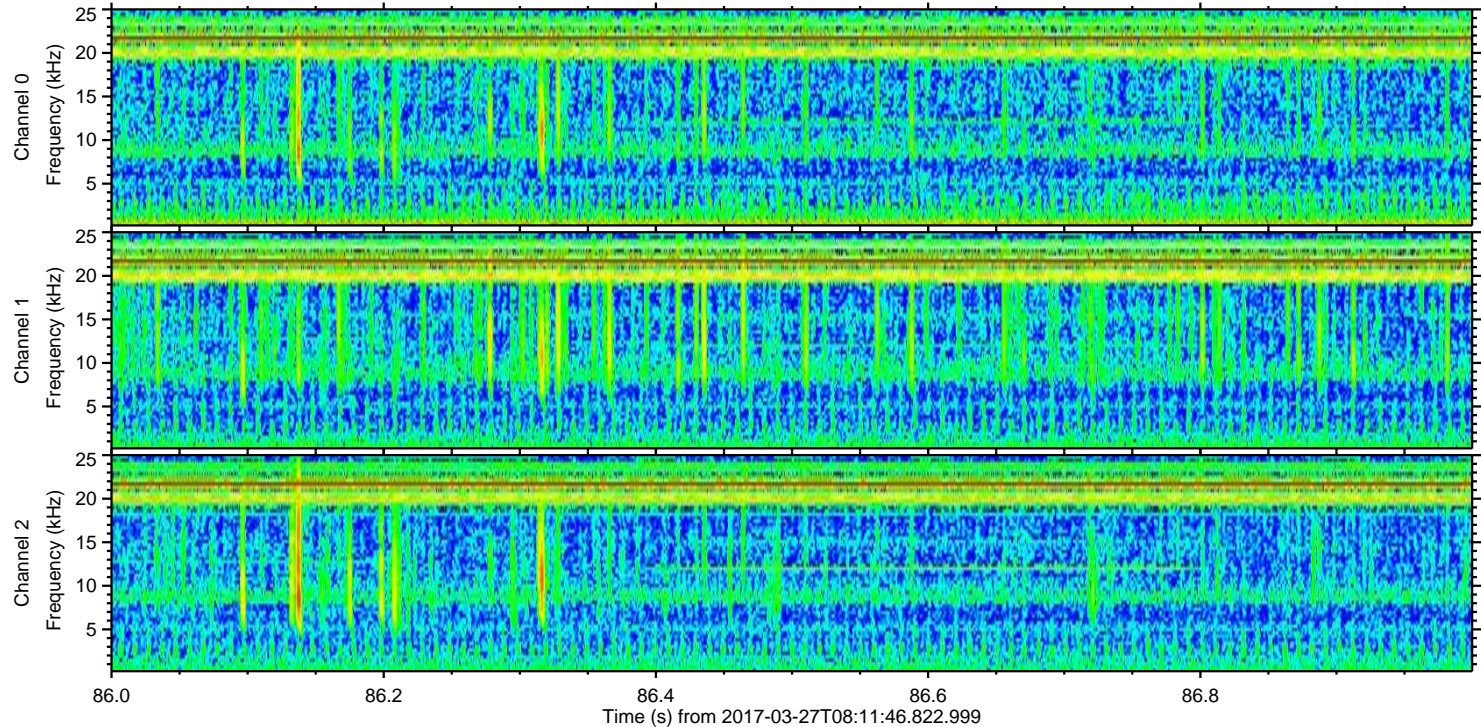
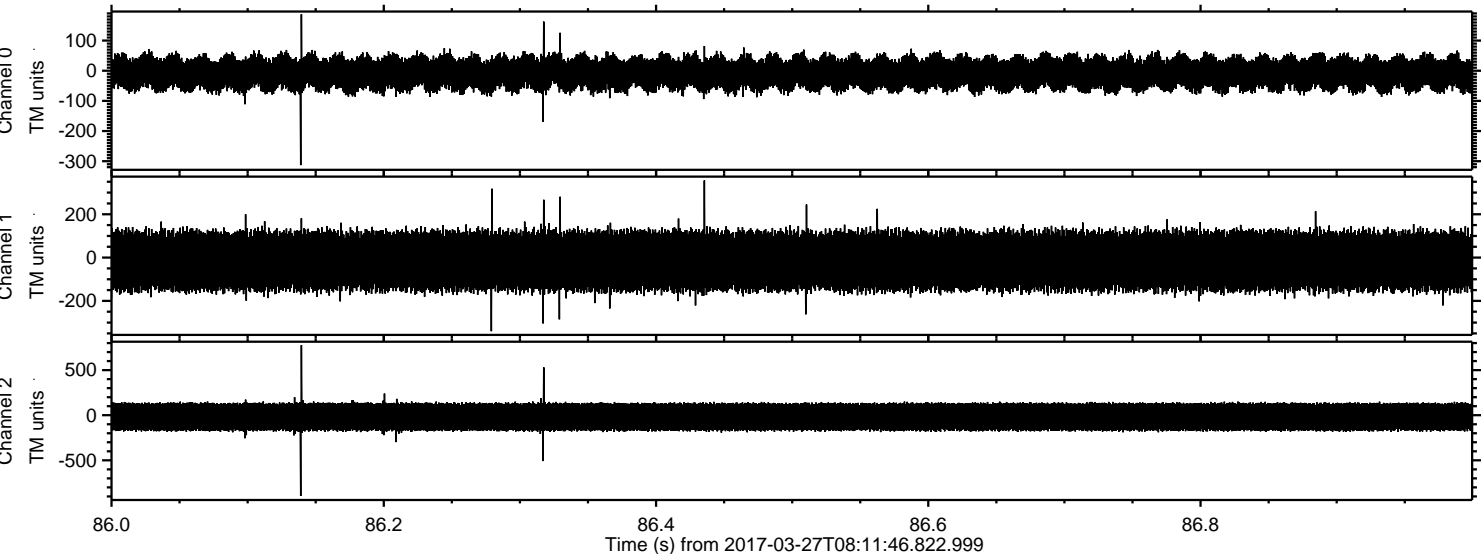

Channel 0
mn: -313
mx: 187
 μ : -8.6
 σ : 32.8

Channel 1
mn: -340
mx: 356
 μ : -15.2
 σ : 80.0

Channel 2
mn: -895
mx: 776
 μ : -18.5
 σ : 93.0

ELMAVAN 3D WAVEFORMS (Measured data sampled at 50 kHz) 51000 packets of 144 samples from 2017-03-27T08:11:46.822.999. Part 82/147

Processed Mon Mar 27 10:19:54 2017 by ELM ver.2012-10-06 from 001__elm20170327_081145__dat00.bin

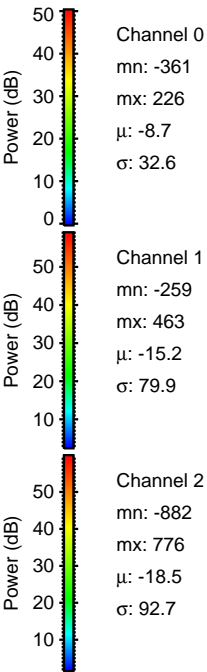
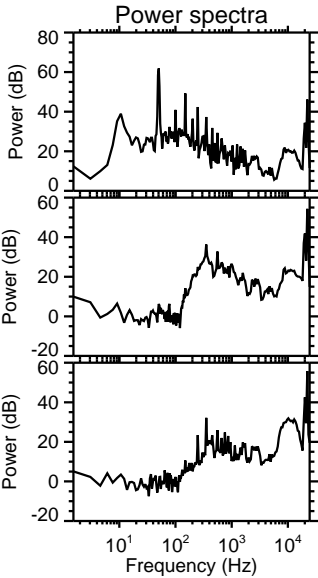
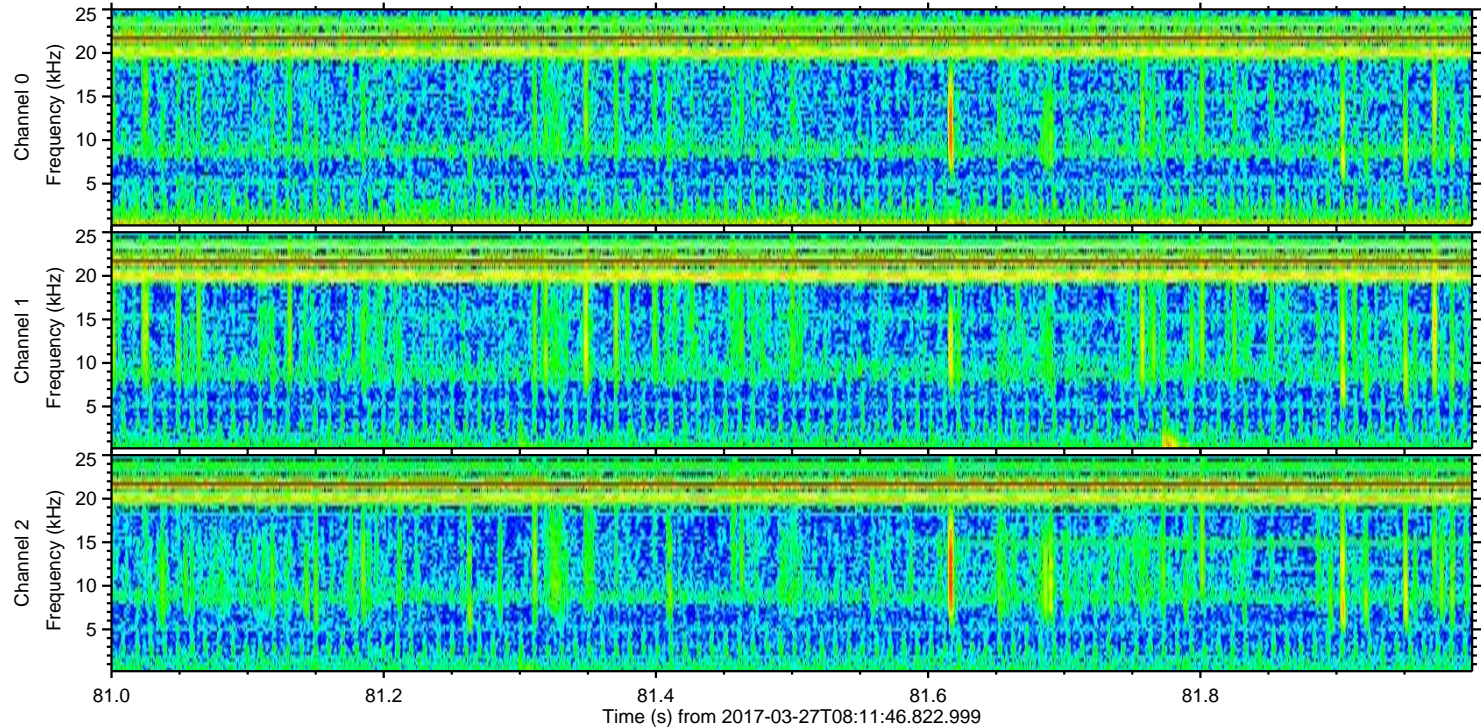
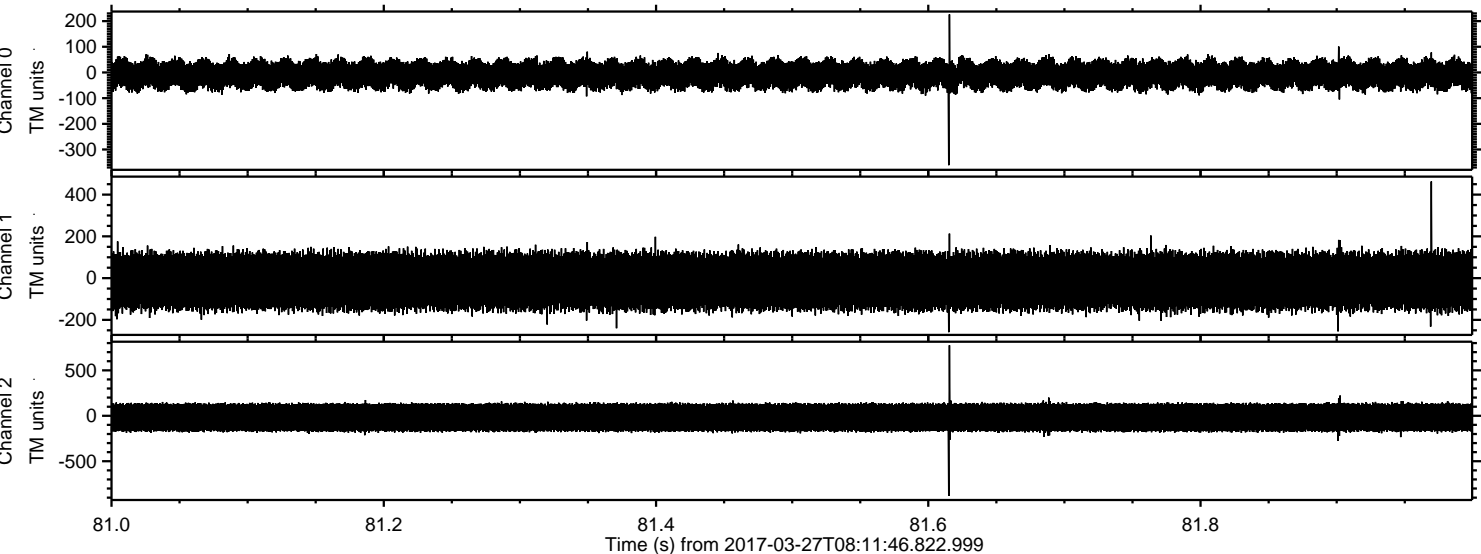

Channel 0
mn: -361
mx: 226
 μ : -8.7
 σ : 32.6

Channel 1
mn: -259
mx: 463
 μ : -15.2
 σ : 79.9

Channel 2
mn: -882
mx: 776
 μ : -18.5
 σ : 92.7

Processed Mon Mar 27 10:19:55 2017 by ELM ver.2012-10-06 from 001__elm20170327_081145__dat00.bin

