

ELMAVAN 3D WAVEFORMS (Measured data sampled at 50 kHz) 51000 packets of 144 samples from 2017-03-26T14:35:59.960.999.

Processed Sun Mar 26 16:43:26 2017 by ELM ver.2012-10-06 from 001__elm20170326_143558__dat00.bin

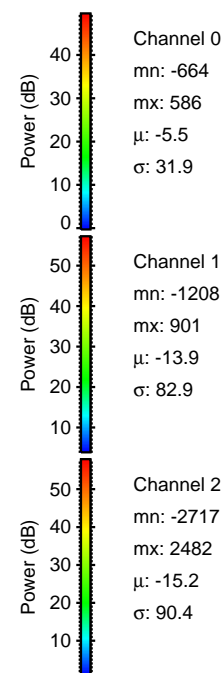
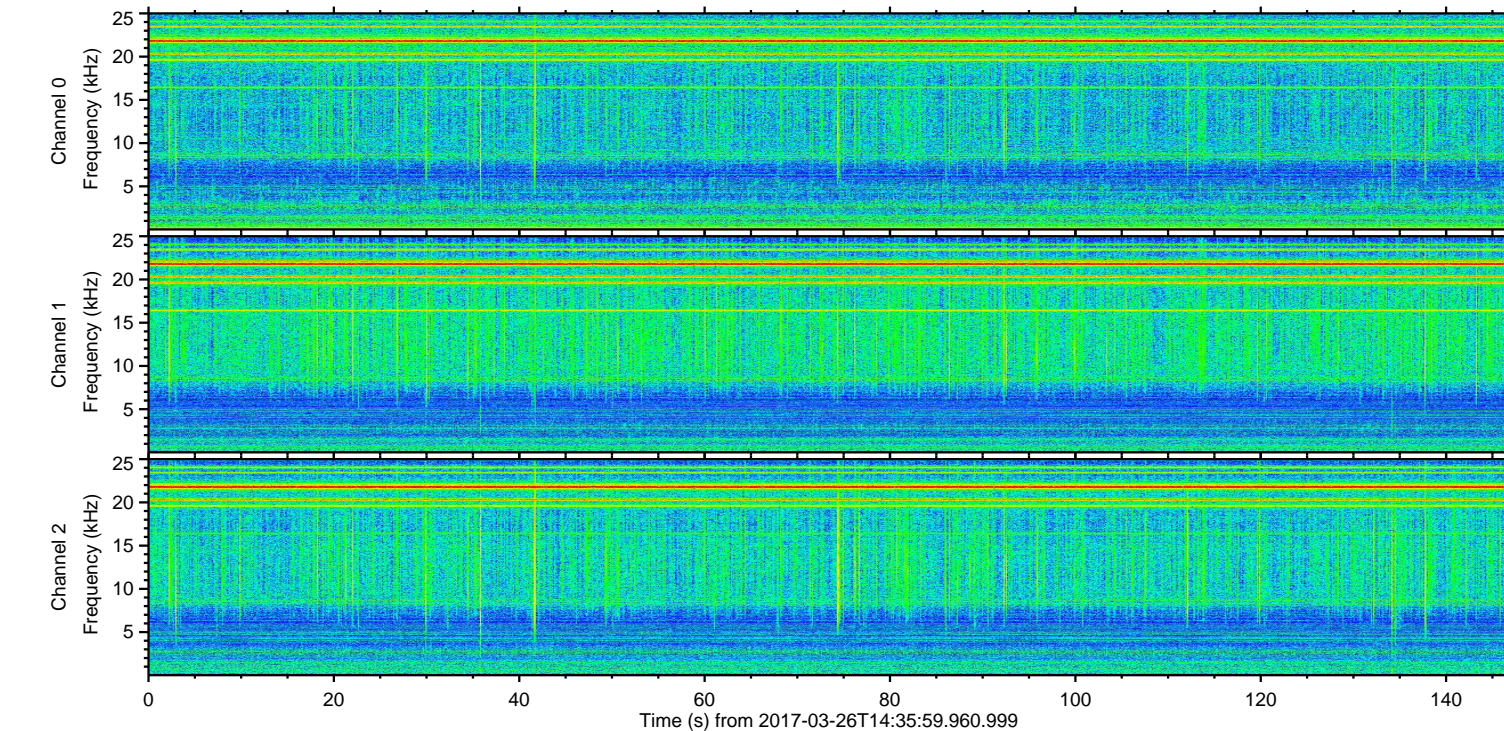
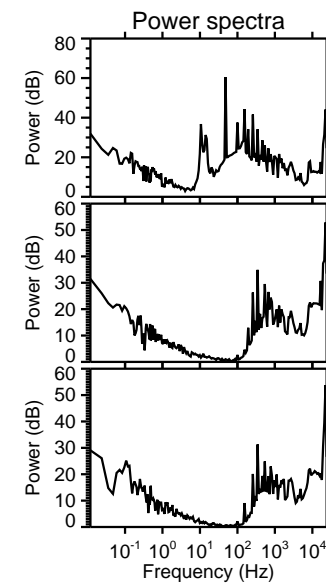
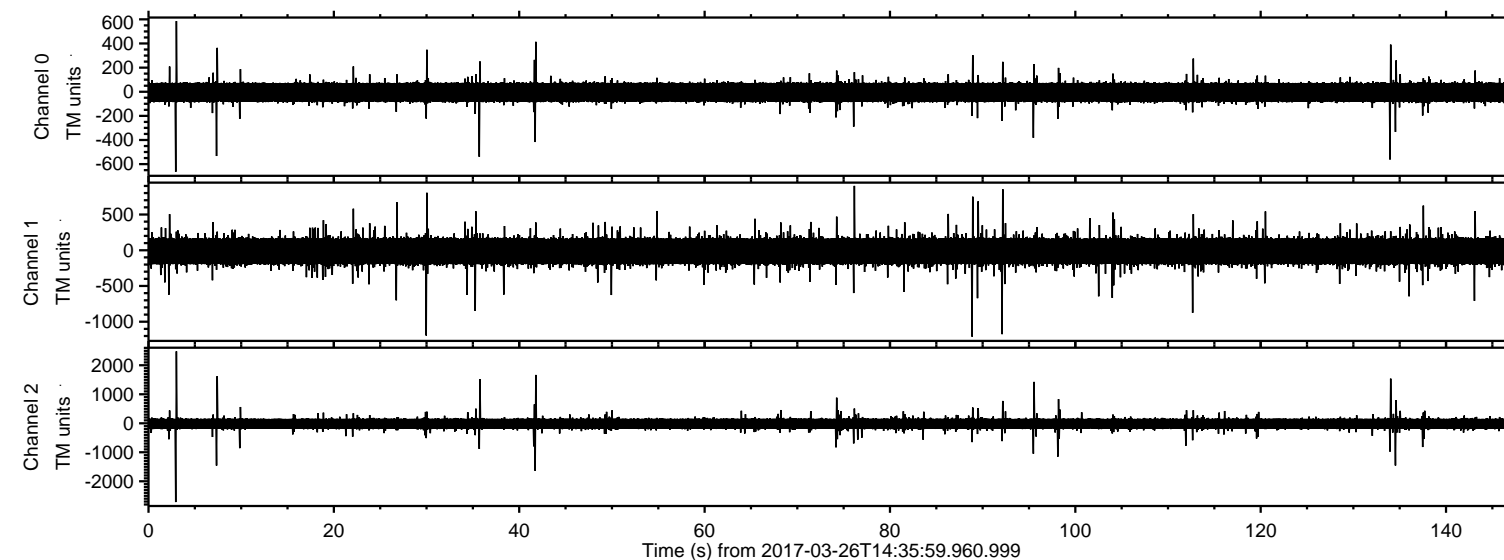

ELMAVAN 3D WAVEFORMS (Measured data sampled at 50 kHz) 51000 packets of 144 samples from 2017-03-26T14:35:59.960.999. Part 4/147

Processed Sun Mar 26 16:43:37 2017 by ELM ver.2012-10-06 from 001__elm20170326_143558__dat00.bin

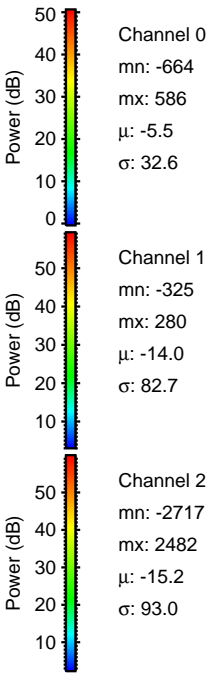
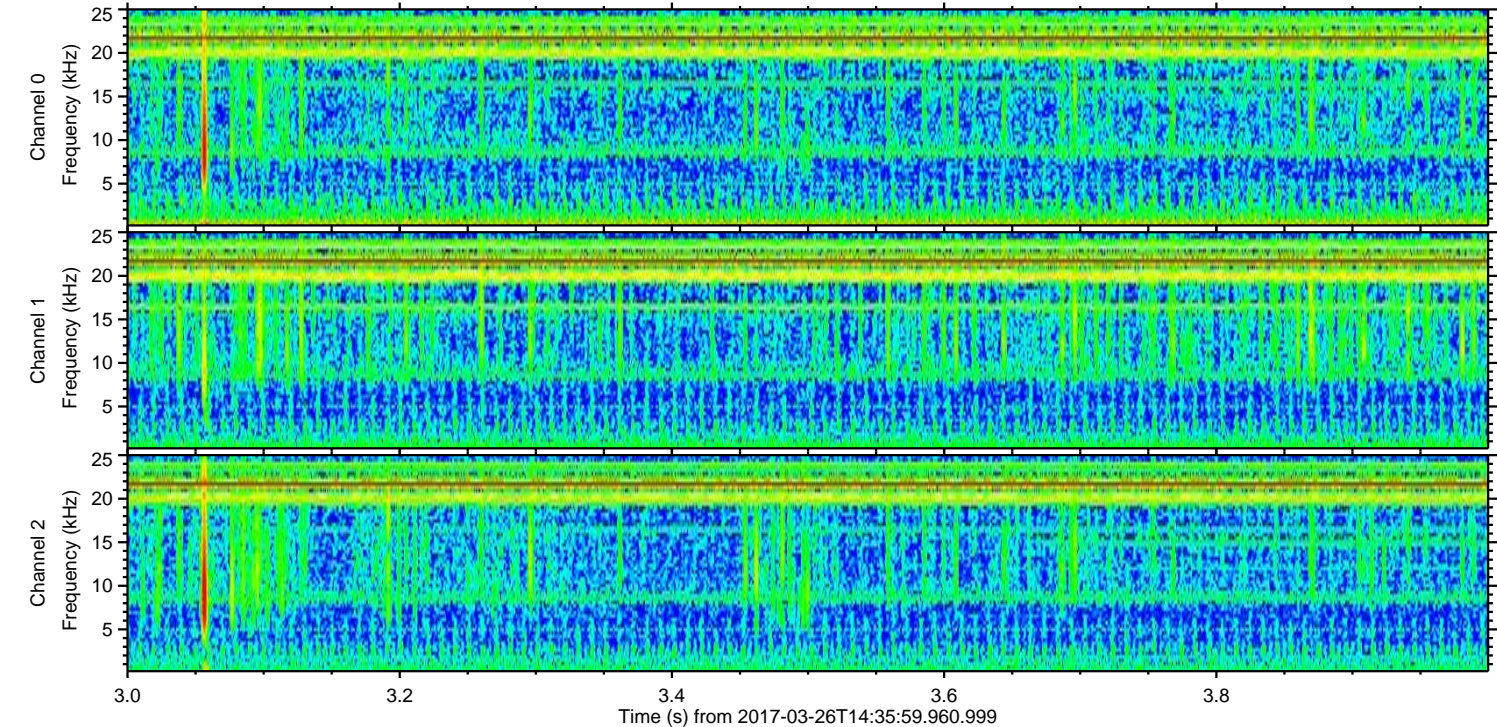
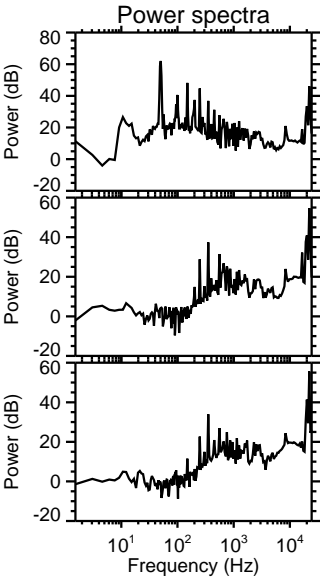
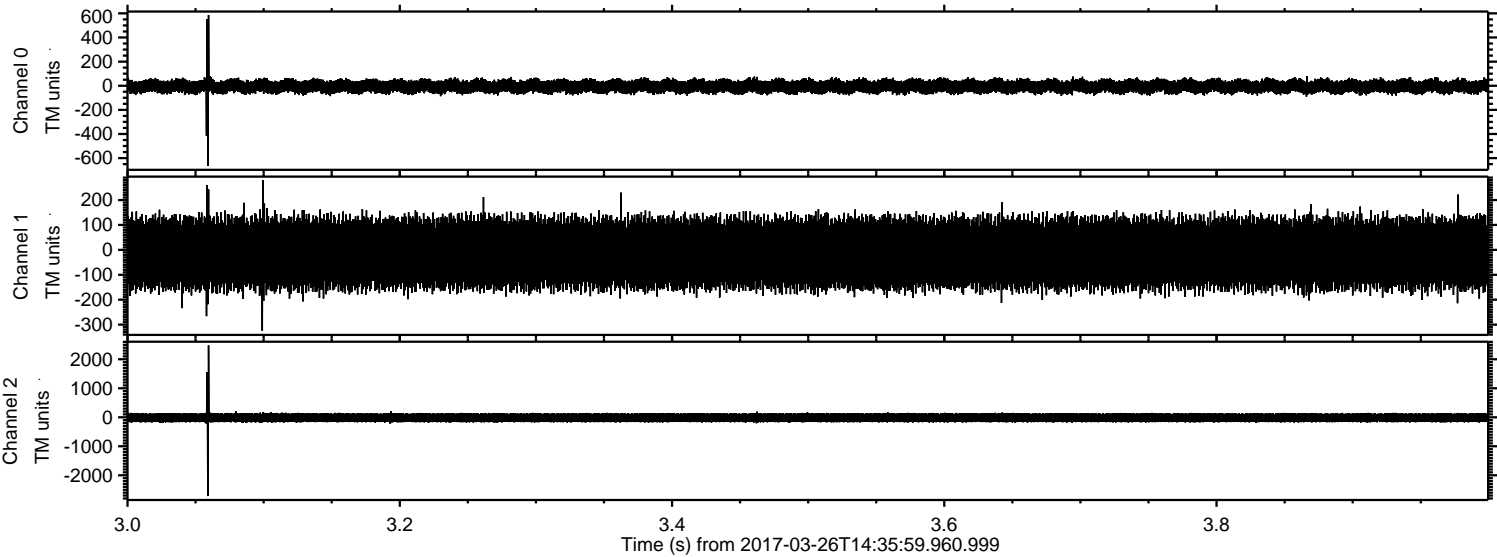

ELMAVAN 3D WAVEFORMS (Measured data sampled at 50 kHz) 51000 packets of 144 samples from 2017-03-26T14:35:59.960.999. Part 42/147

Processed Sun Mar 26 16:43:38 2017 by ELM ver.2012-10-06 from 001__elm20170326_143558__dat00.bin

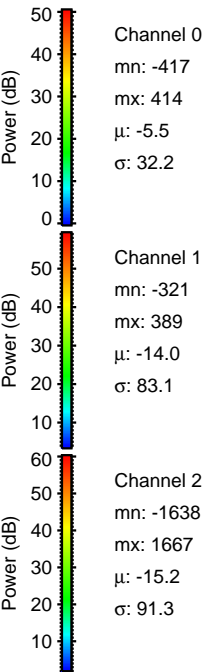
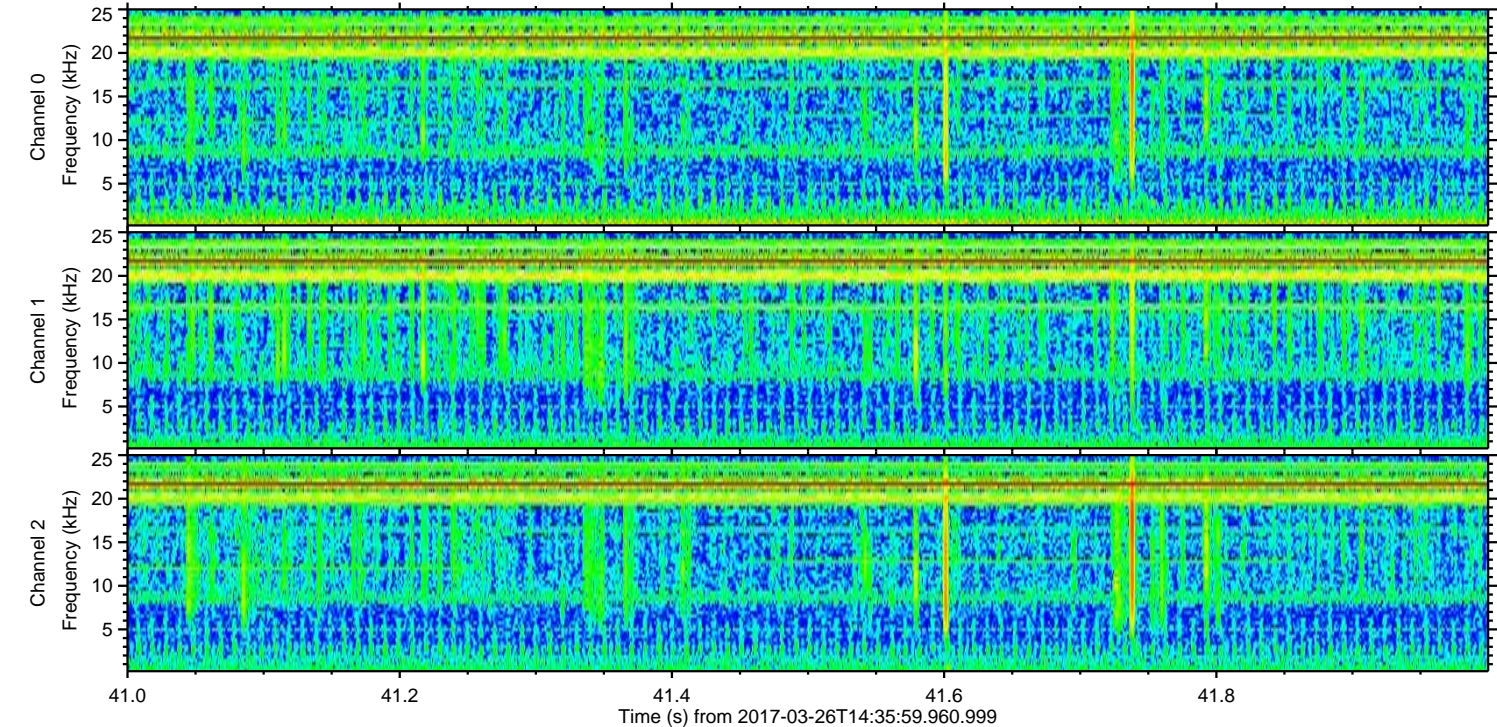
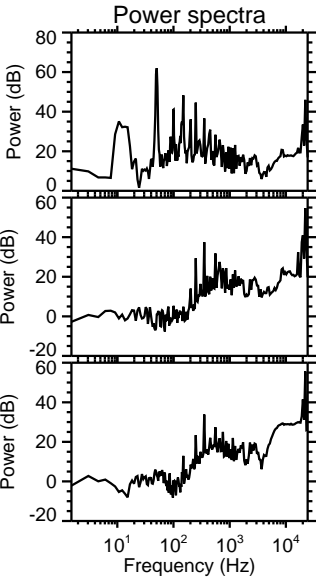
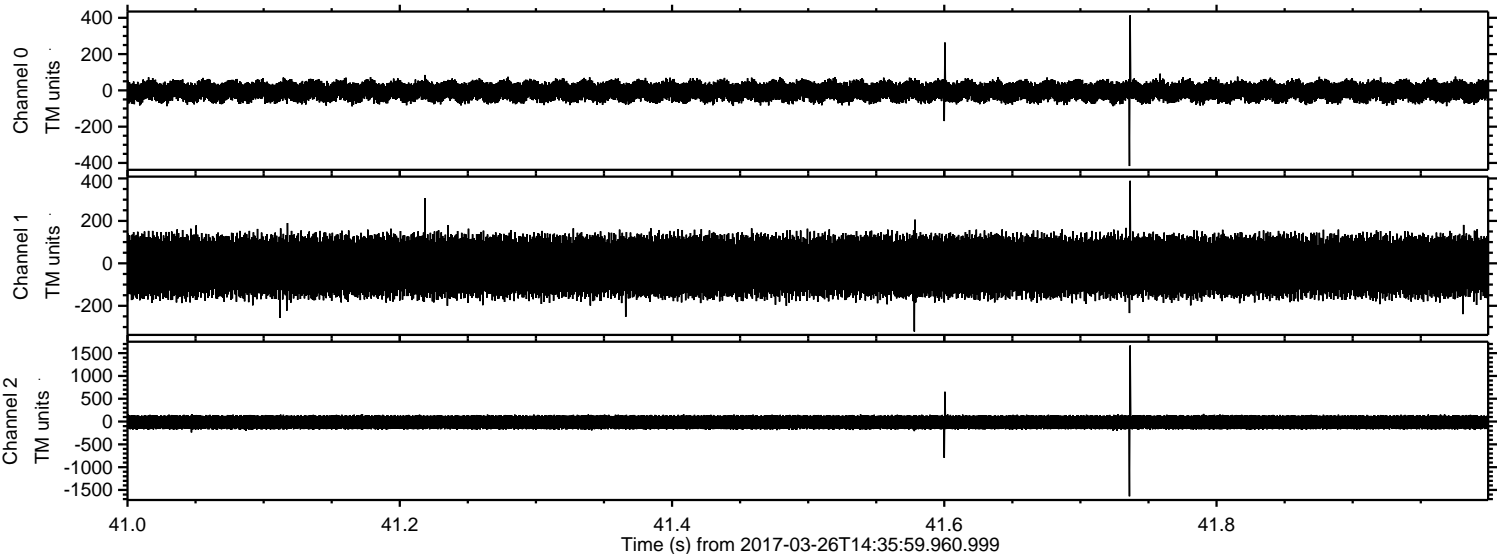

ELMAVAN 3D WAVEFORMS (Measured data sampled at 50 kHz) 51000 packets of 144 samples from 2017-03-26T14:35:59.960.999. Part 8/147

Processed Sun Mar 26 16:43:39 2017 by ELM ver.2012-10-06 from 001__elm20170326_143558__dat00.bin

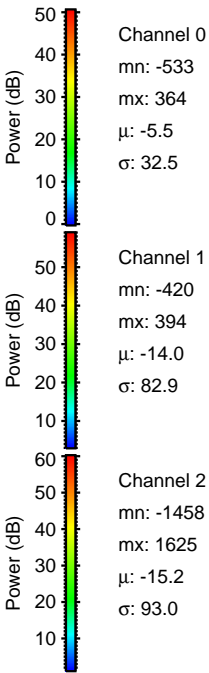
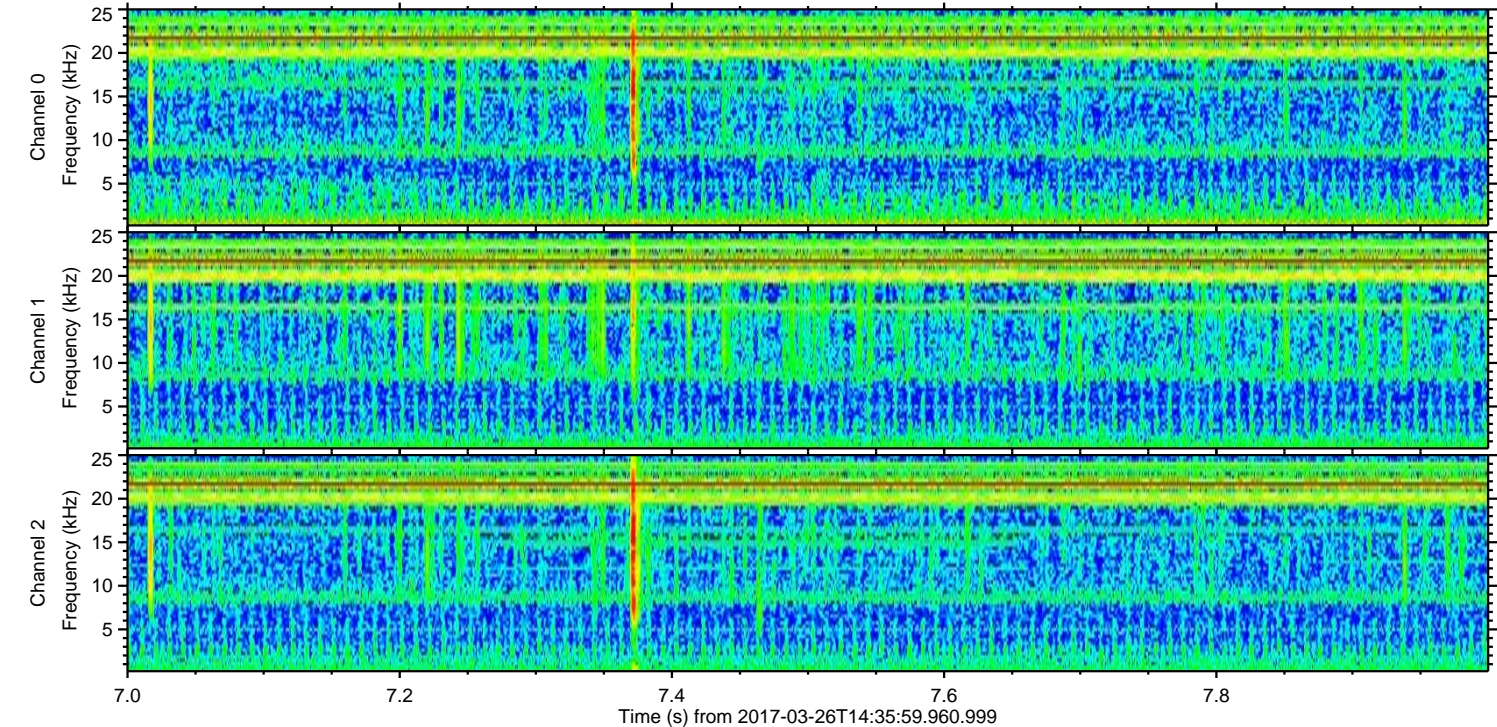
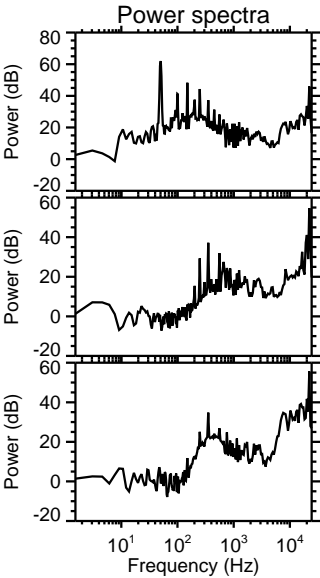
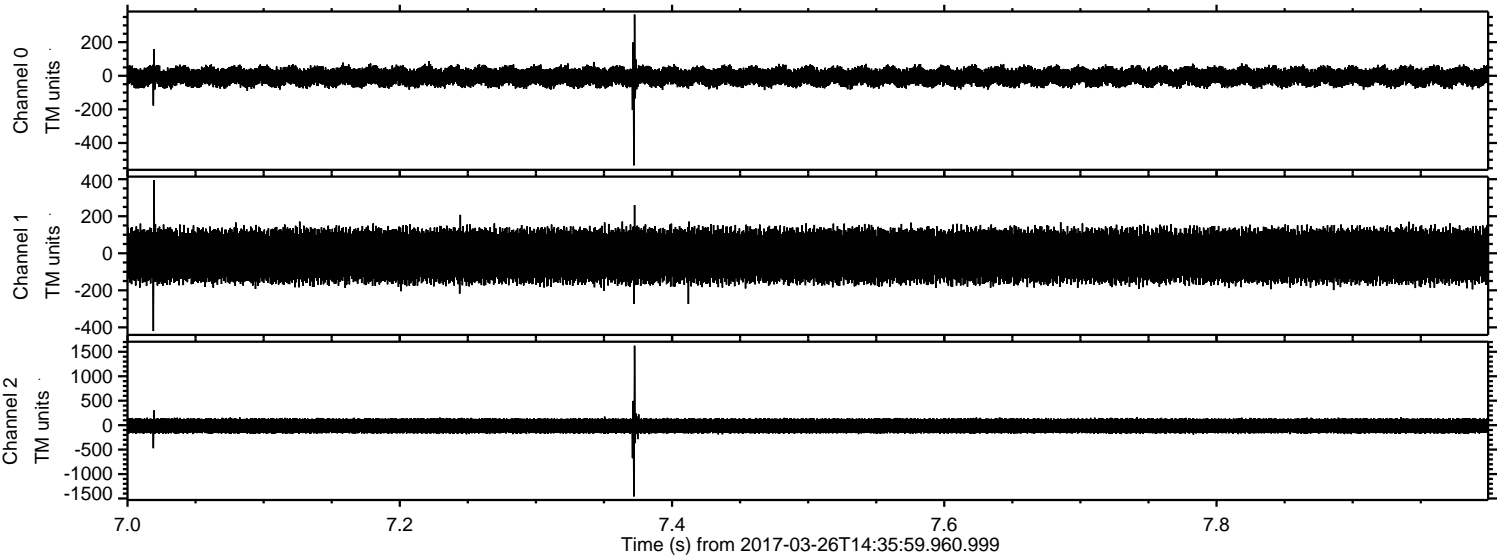

ELMAVAN 3D WAVEFORMS (Measured data sampled at 50 kHz) 51000 packets of 144 samples from 2017-03-26T14:35:59.960.999. Part 134/147

Processed Sun Mar 26 16:43:40 2017 by ELM ver.2012-10-06 from 001__elm20170326_143558__dat00.bin

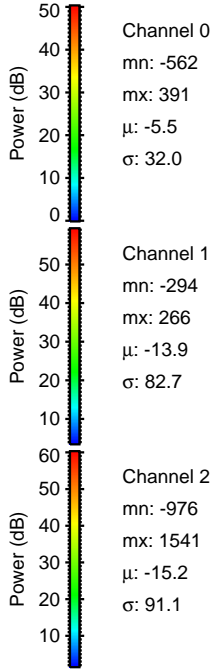
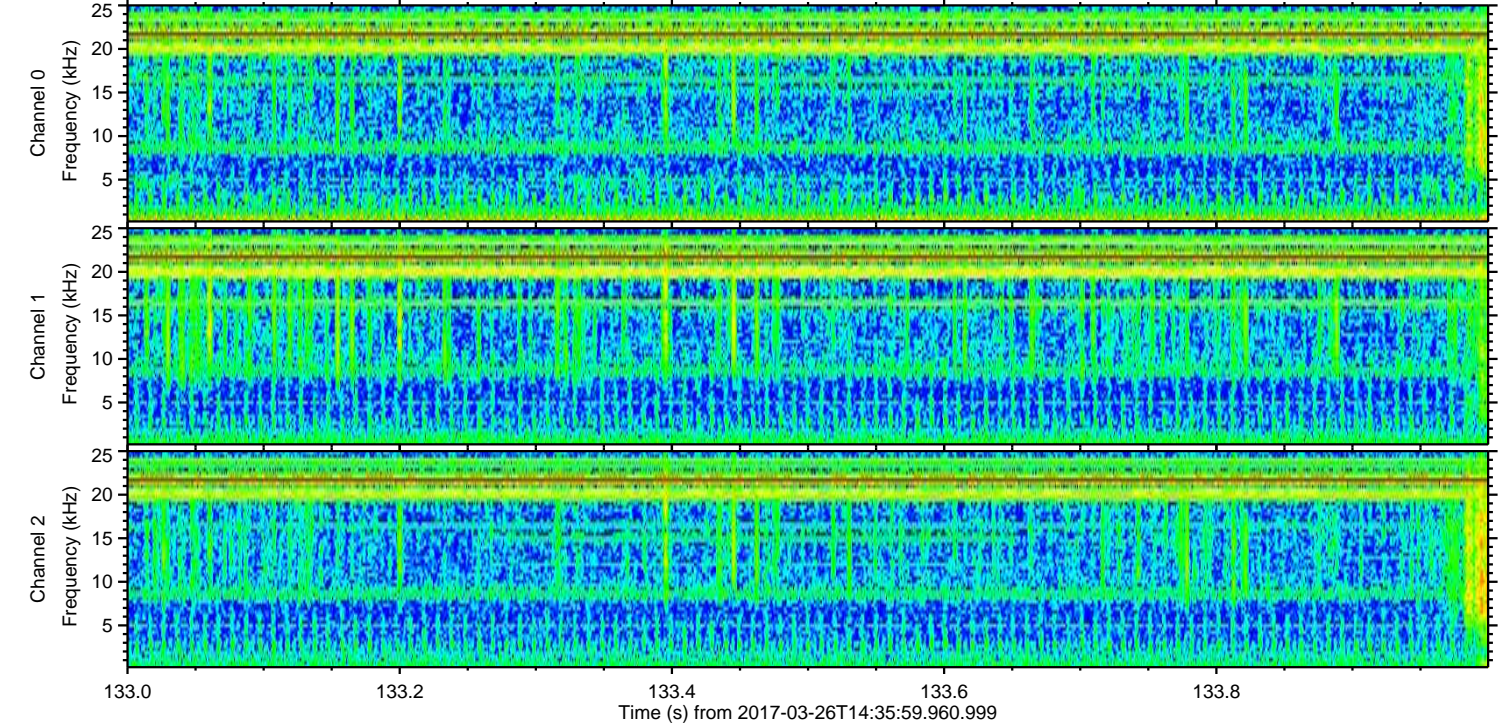
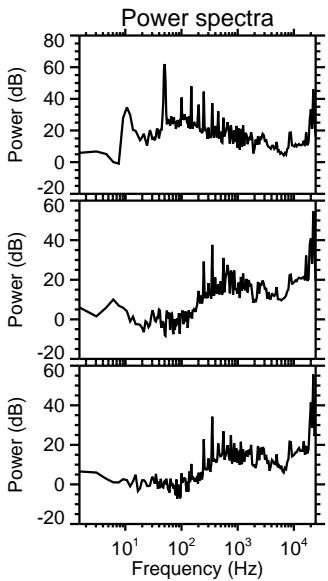
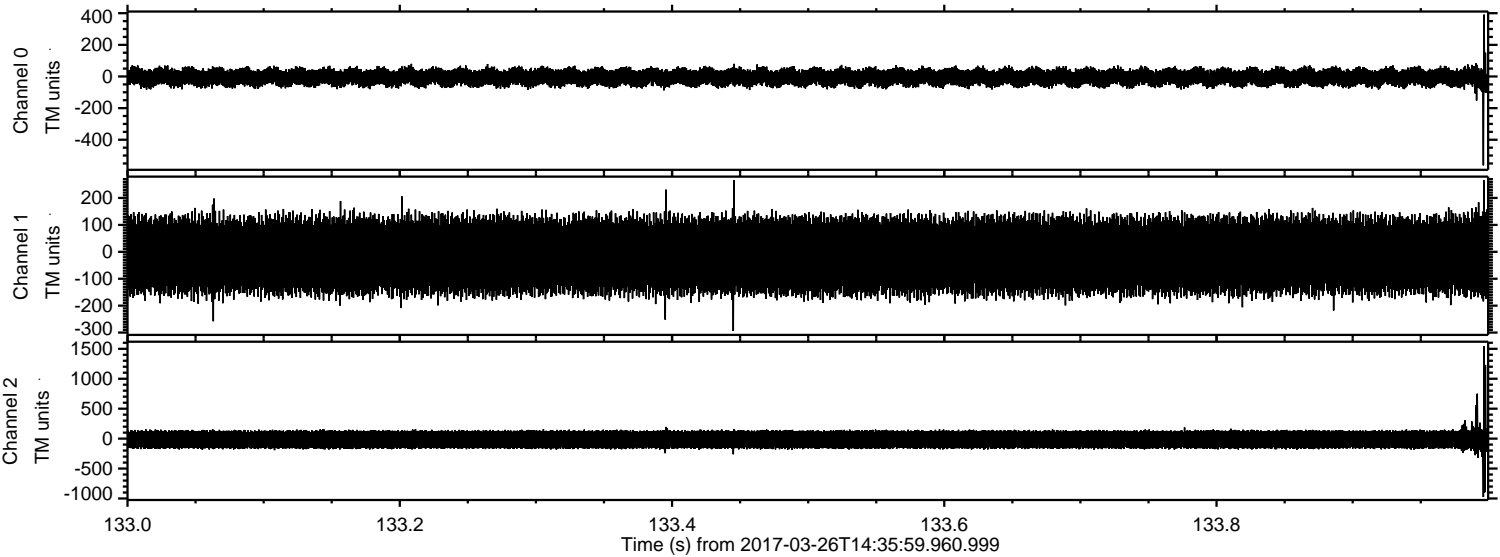

ELMAVAN 3D WAVEFORMS (Measured data sampled at 50 kHz) 51000 packets of 144 samples from 2017-03-26T14:35:59.960.999. Part 36/147

Processed Sun Mar 26 16:43:41 2017 by ELM ver.2012-10-06 from 001__elm20170326_143558__dat00.bin

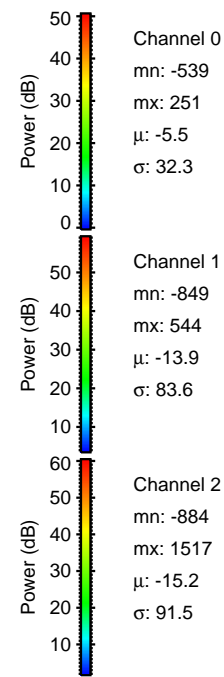
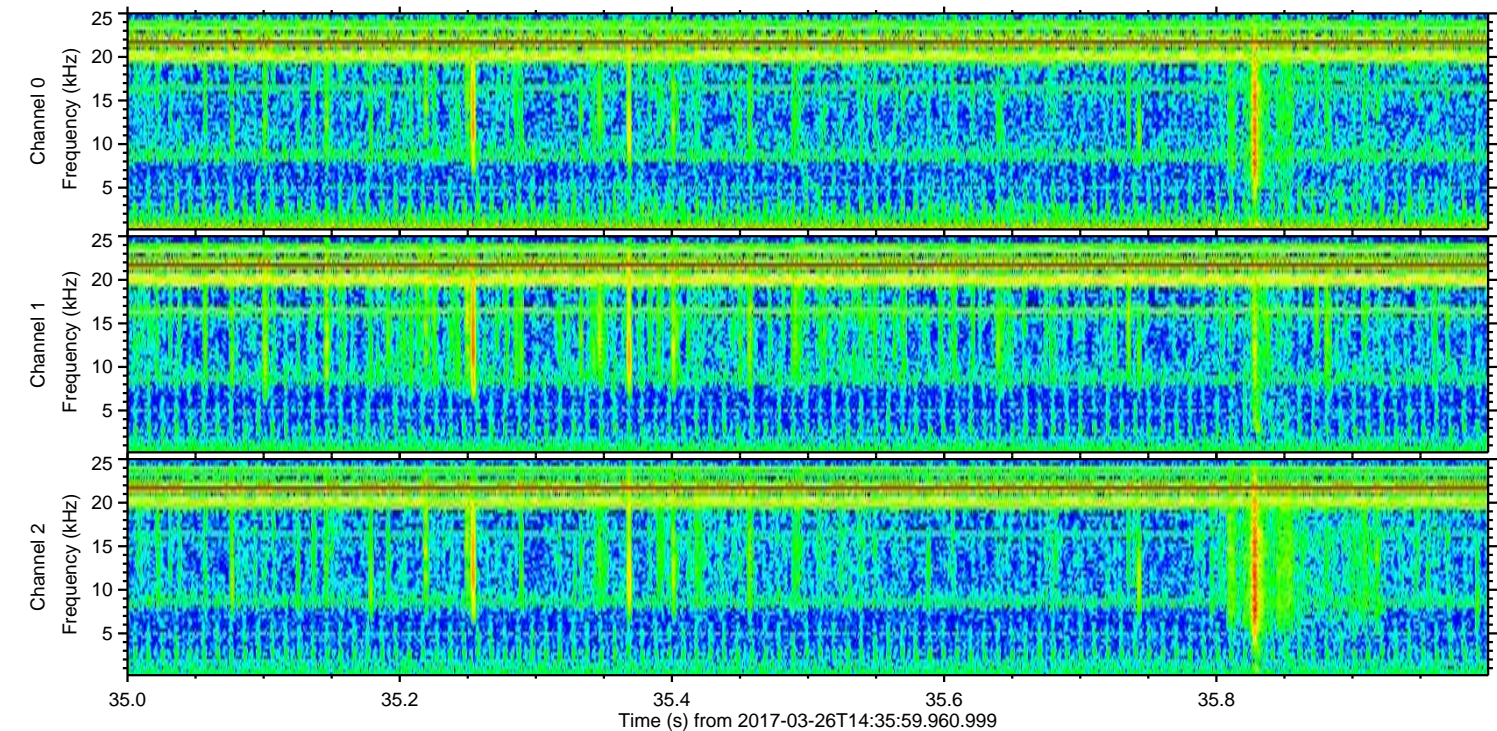
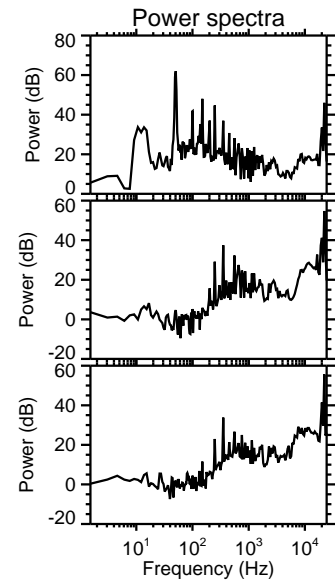
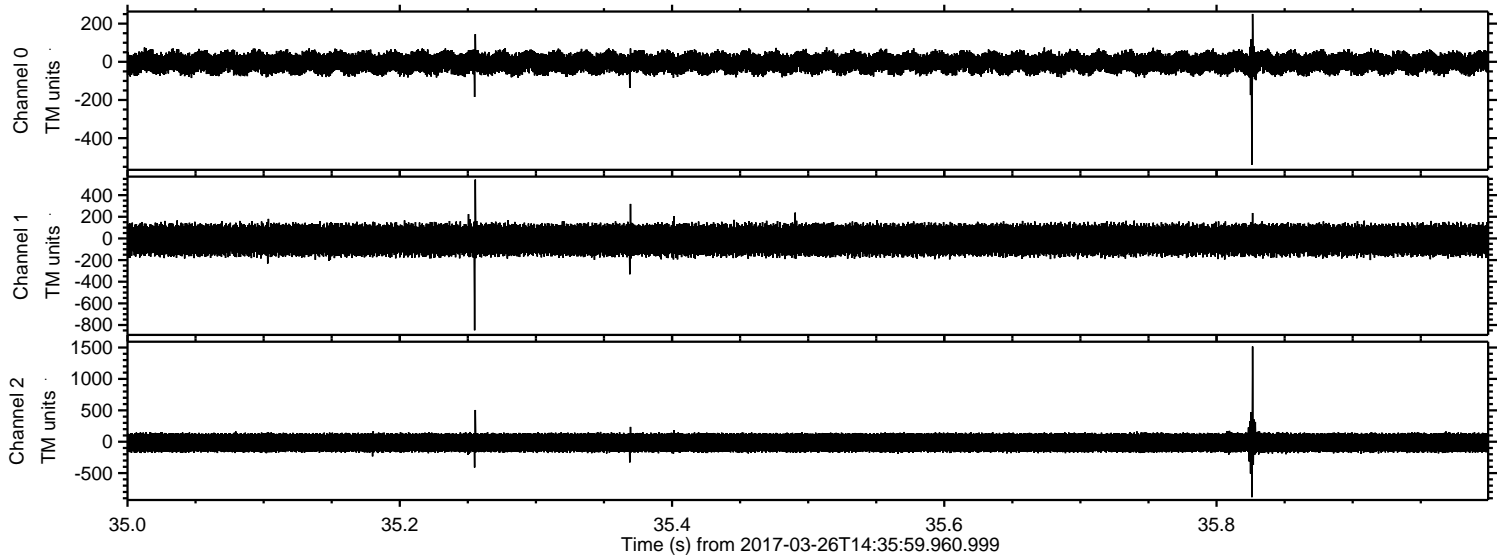

ELMAVAN 3D WAVEFORMS (Measured data sampled at 50 kHz) 51000 packets of 144 samples from 2017-03-26T14:35:59.960.999. Part 135/147

Processed Sun Mar 26 16:43:42 2017 by ELM ver.2012-10-06 from 001__elm20170326_143558__dat00.bin

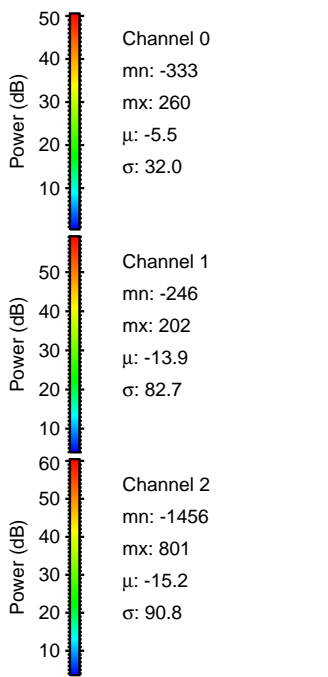
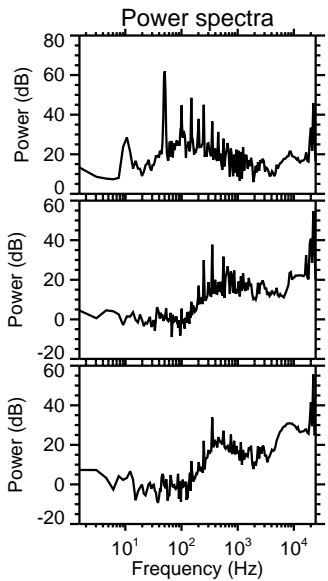
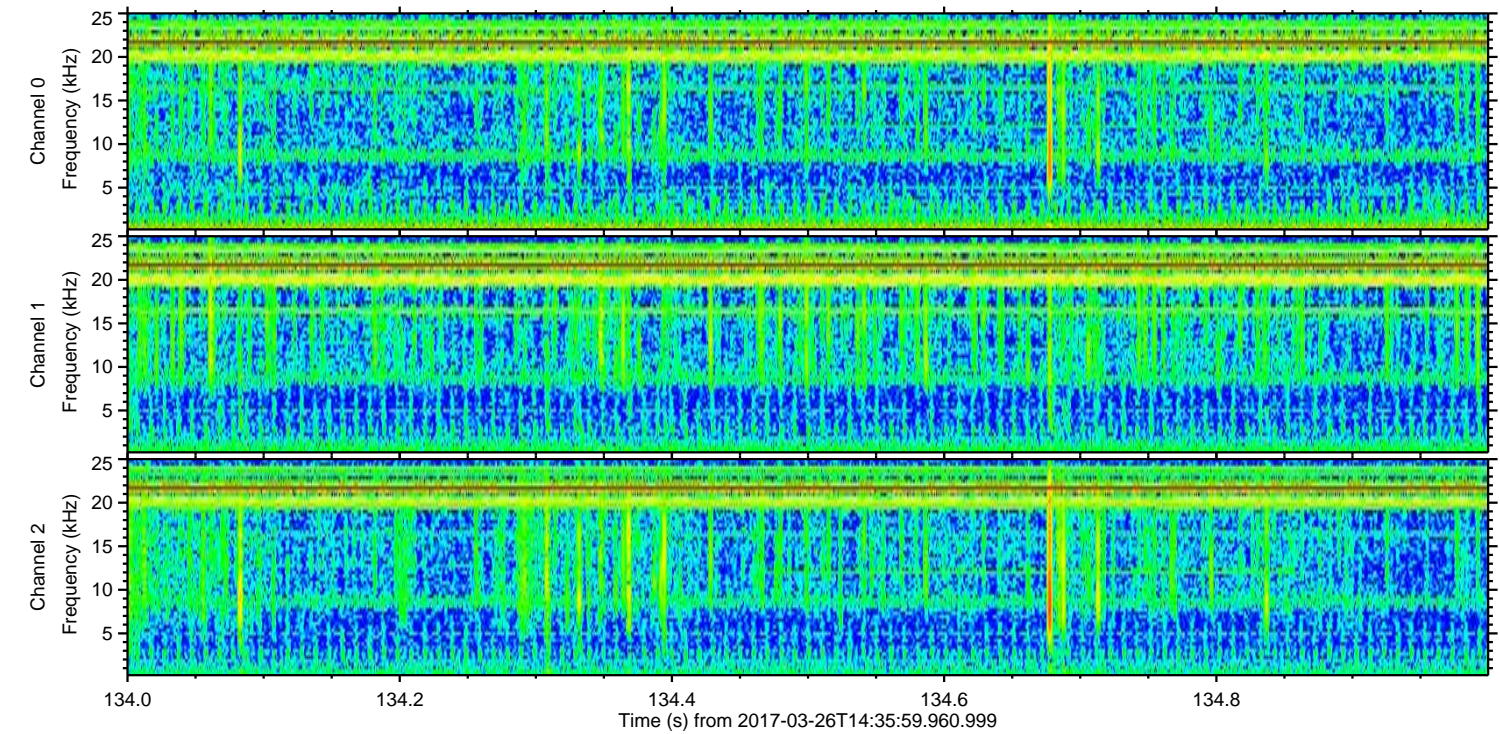
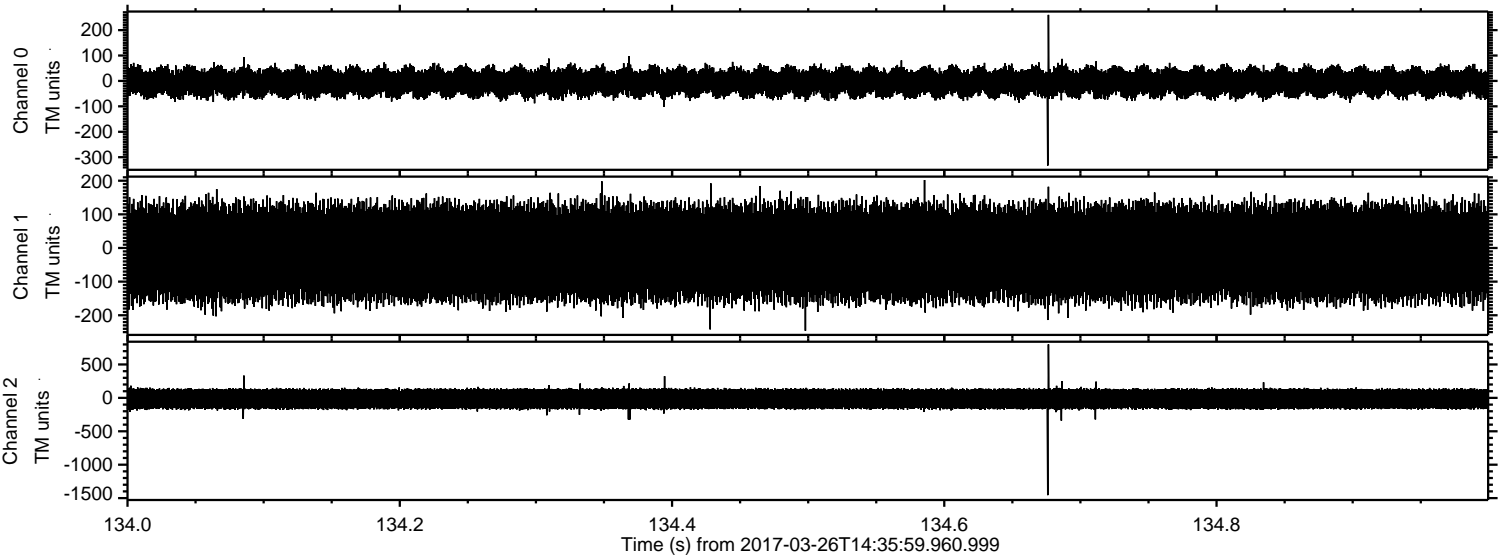

Processed Sun Mar 26 16:43:43 2017 by ELM ver.2012-10-06 from 001__elm20170326_143558__dat00.bin

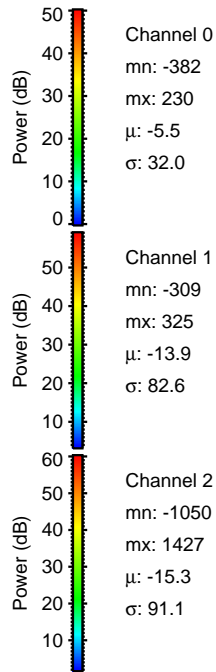
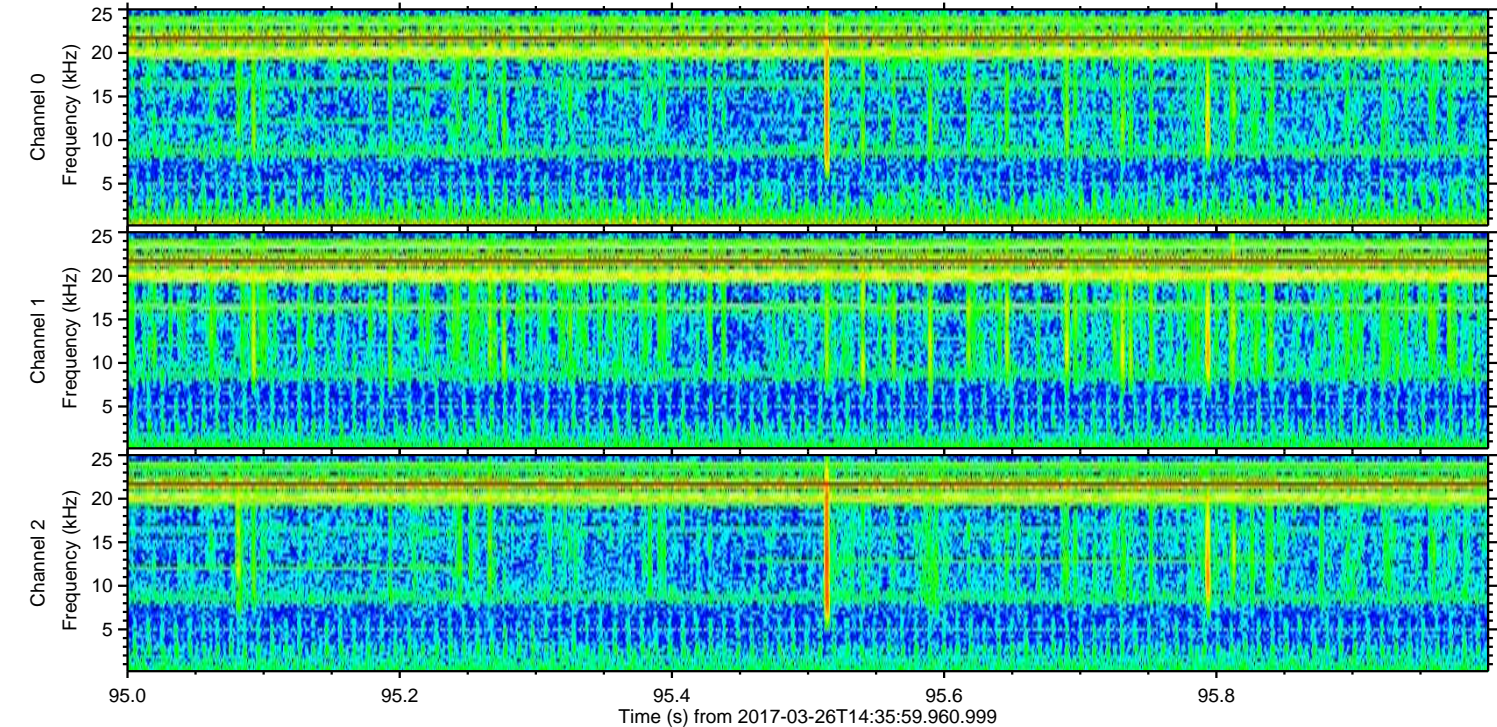
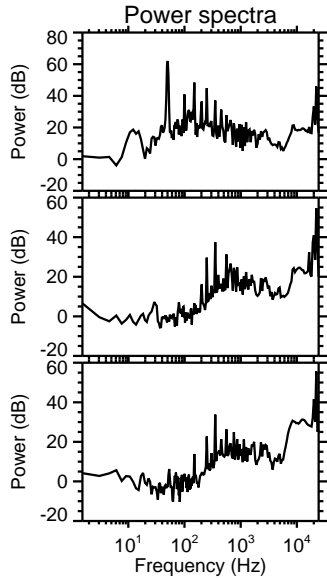
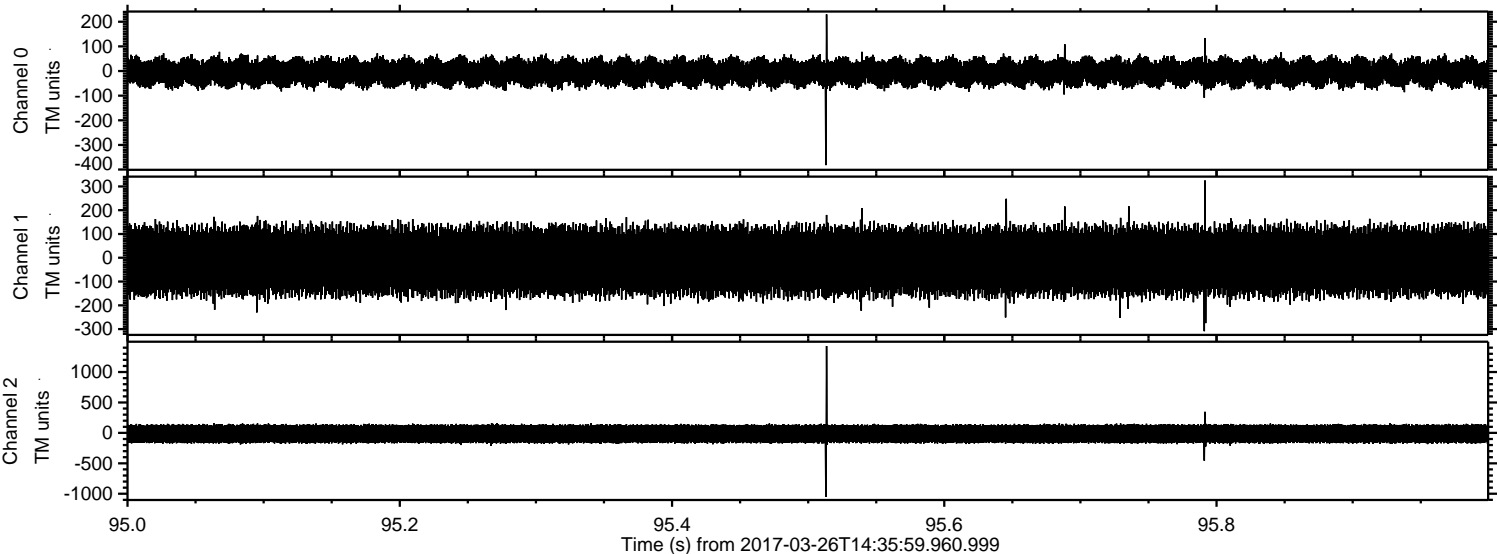

Processed Sun Mar 26 16:43:44 2017 by ELM ver.2012-10-06 from 001__elm20170326_143558__dat00.bin

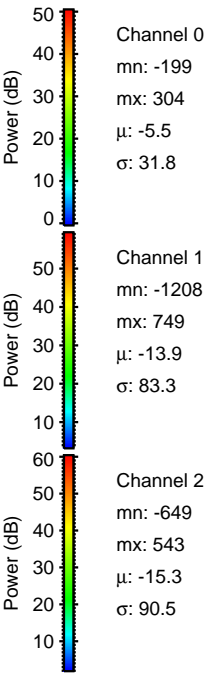
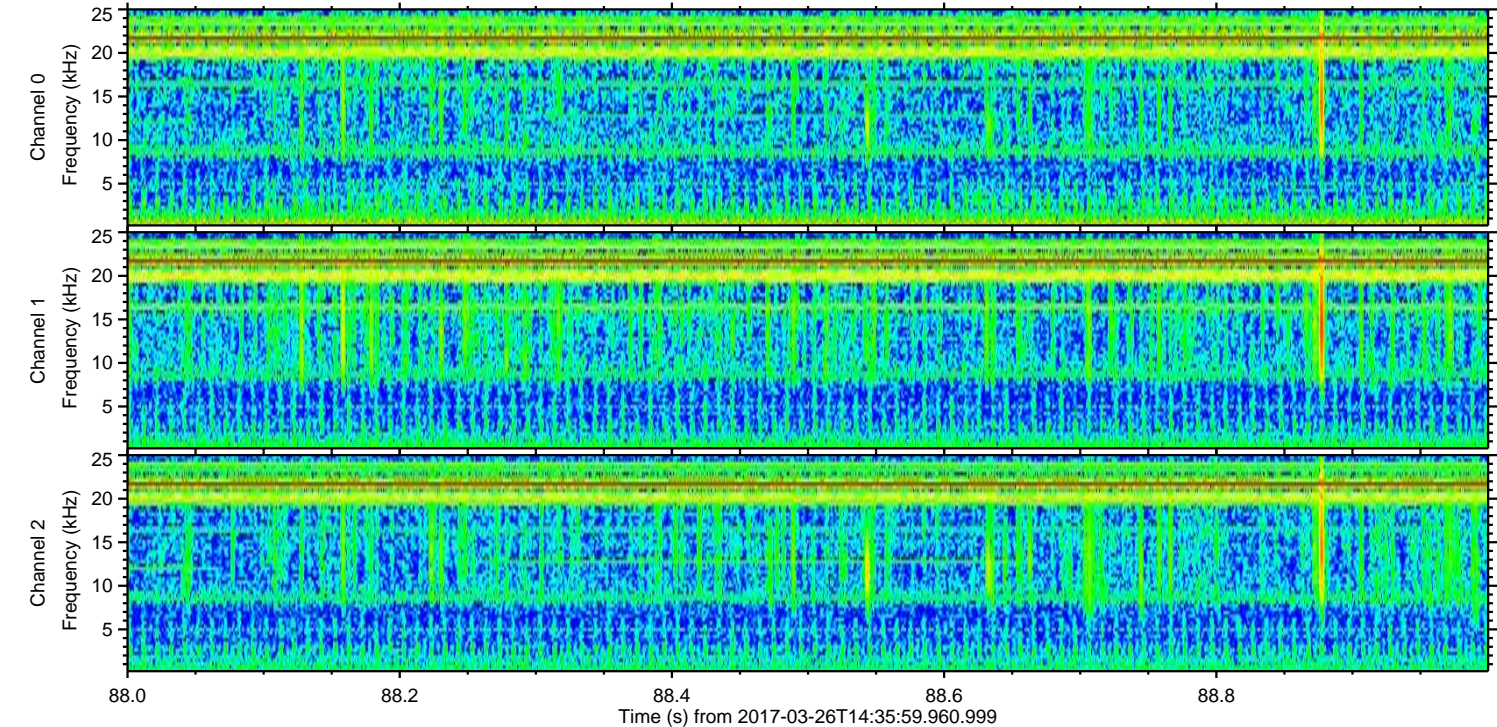
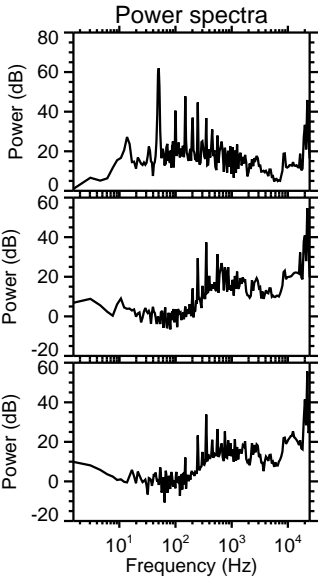
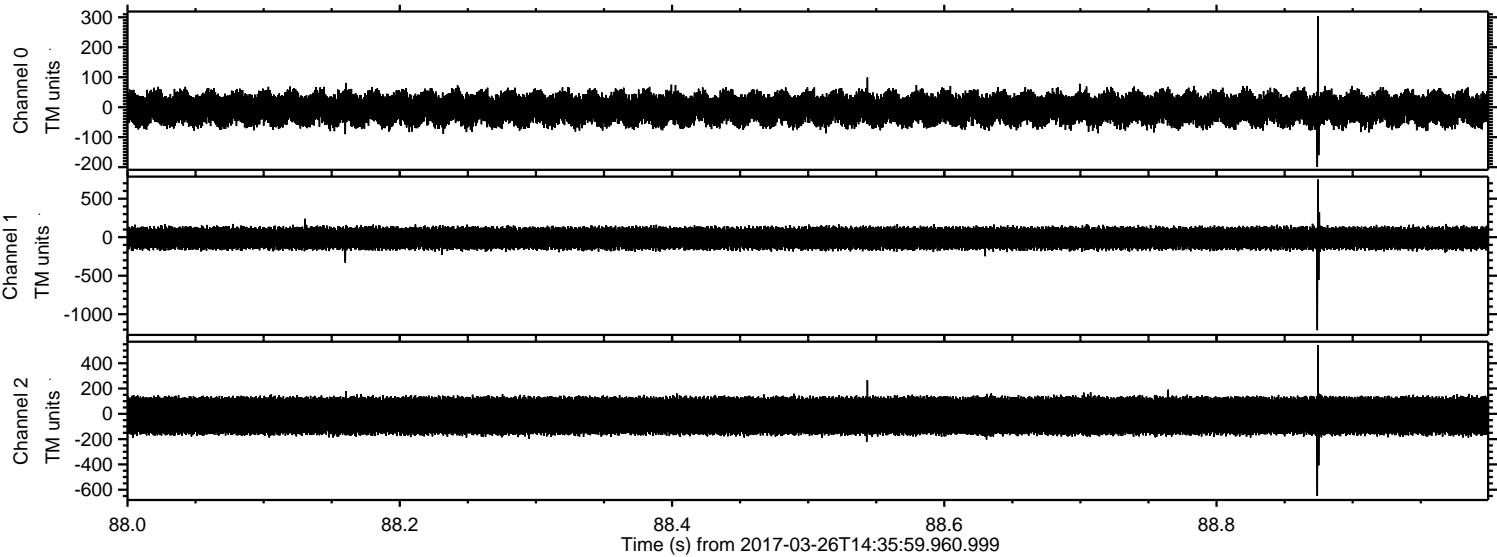

Processed Sun Mar 26 16:43:45 2017 by ELM ver.2012-10-06 from 001__elm20170326_143558__dat00.bin

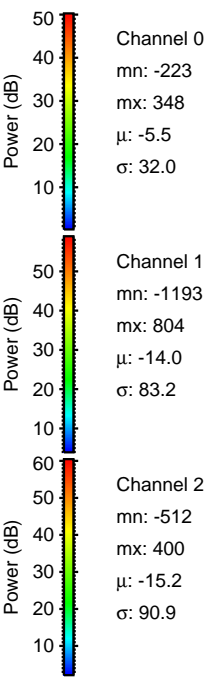
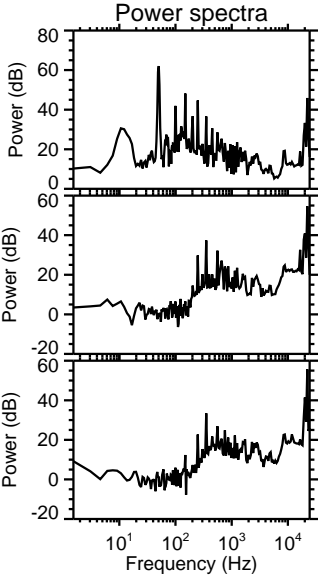
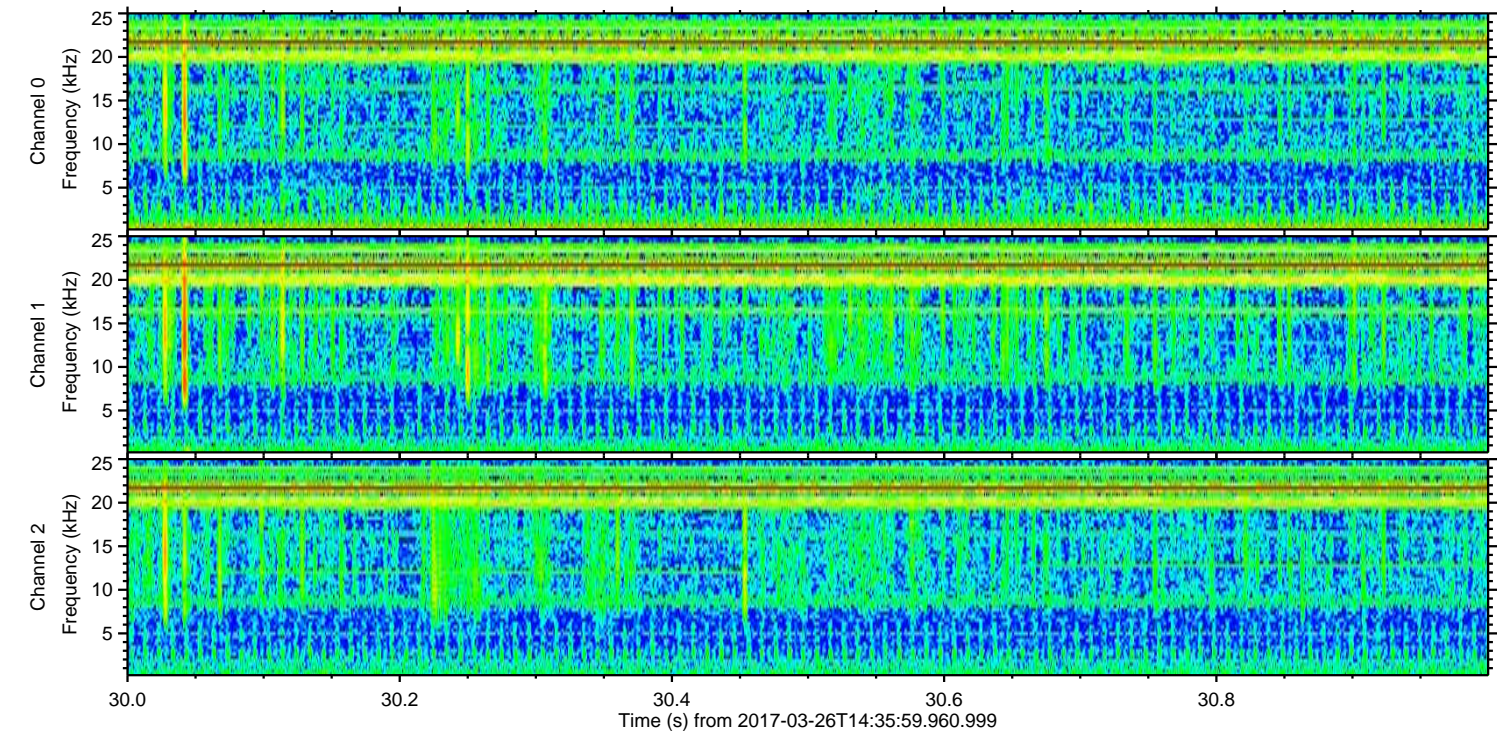
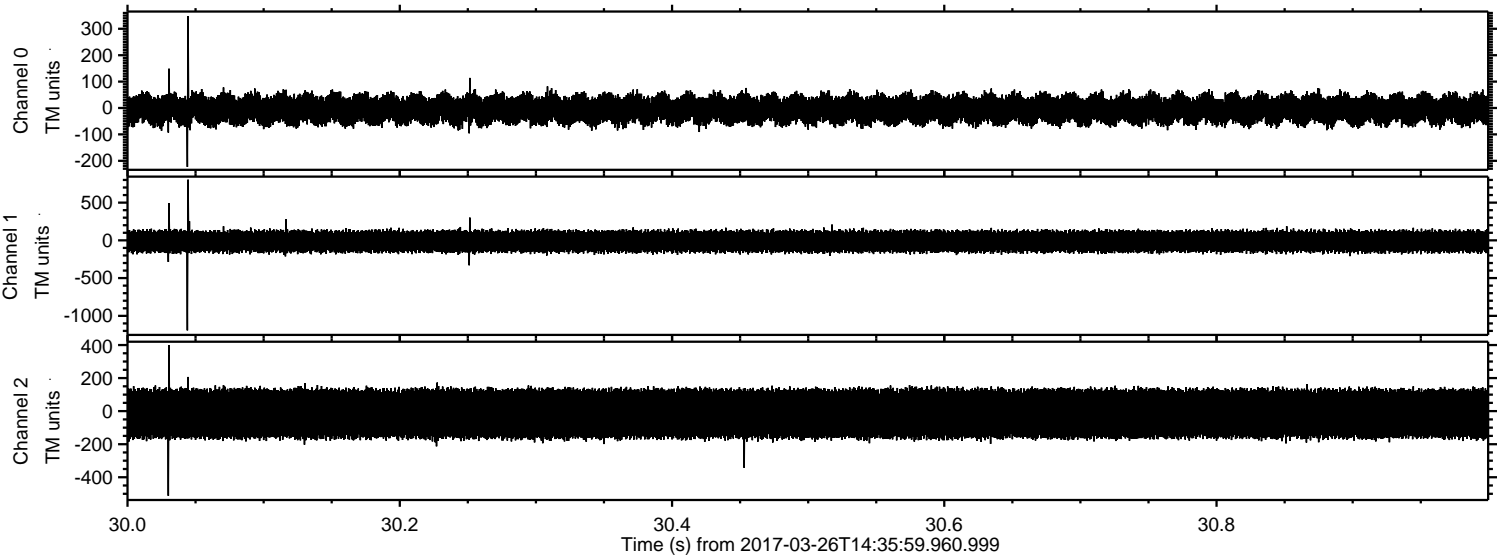

Channel 0
mn: -223
mx: 348
 μ : -5.5
 σ : 32.0

Channel 1
mn: -1193
mx: 804
 μ : -14.0
 σ : 83.2

Channel 2
mn: -512
mx: 400
 μ : -15.2
 σ : 90.9

Processed Sun Mar 26 16:43:46 2017 by ELM ver.2012-10-06 from 001__elm20170326_143558__dat00.bin

