

ELMAVAN 3D WAVEFORMS (Measured data sampled at 50 kHz) 51000 packets of 144 samples from 2017-03-26T13:55:58.177.000.

Processed Sun Mar 26 16:03:28 2017 by ELM ver.2012-10-06 from 001__elm20170326_135557__dat00.bin

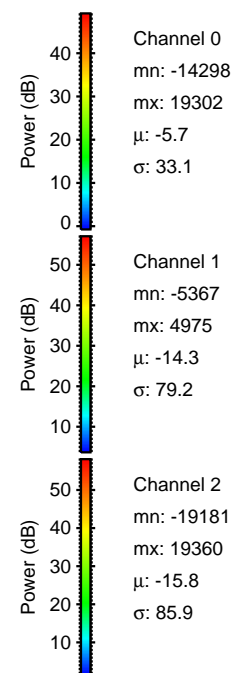
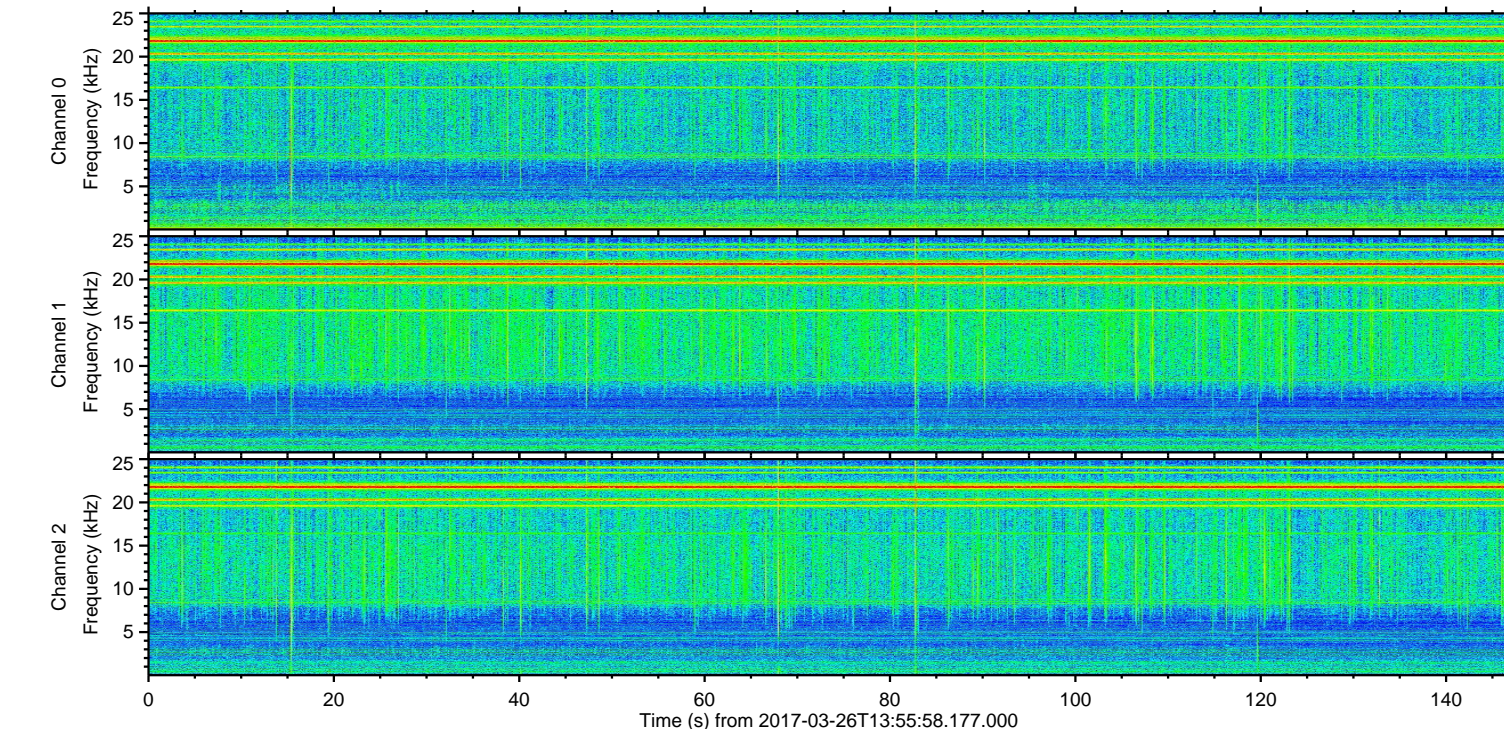
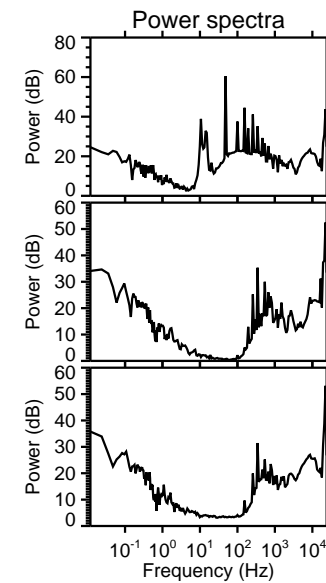
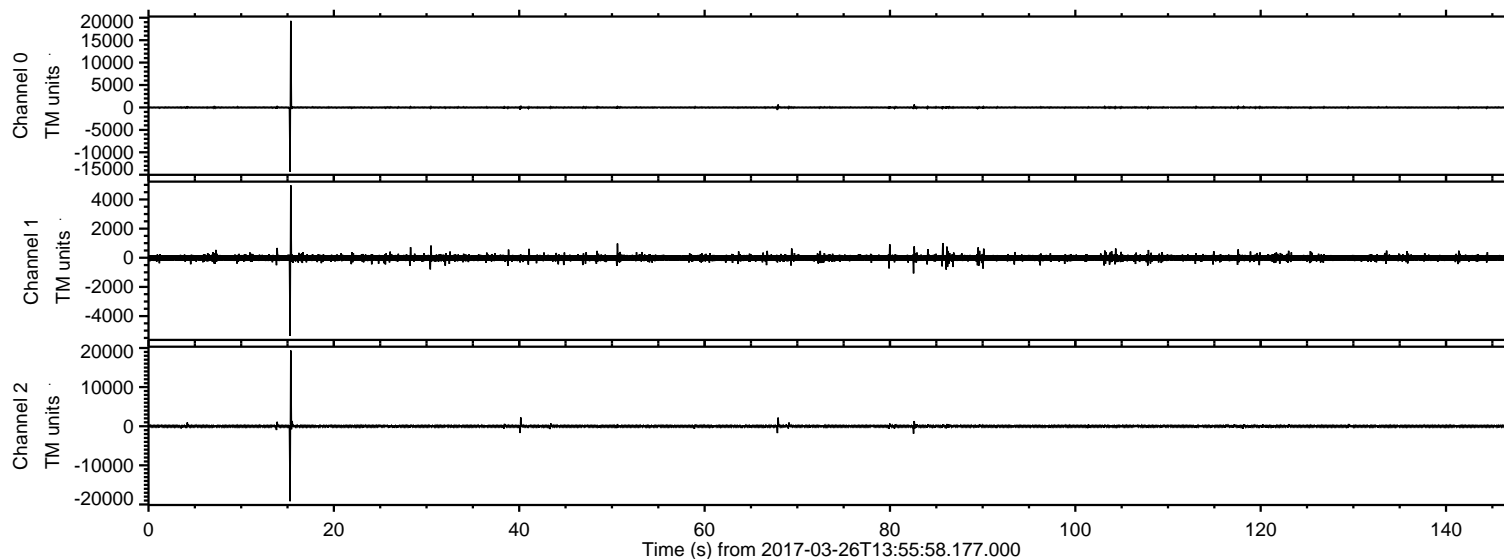

ELMAVAN 3D WAVEFORMS (Measured data sampled at 50 kHz) 51000 packets of 144 samples from 2017-03-26T13:55:58.177.000. Part 16/147

Processed Sun Mar 26 16:03:44 2017 by ELM ver.2012-10-06 from 001__elm20170326_135557__dat00.bin

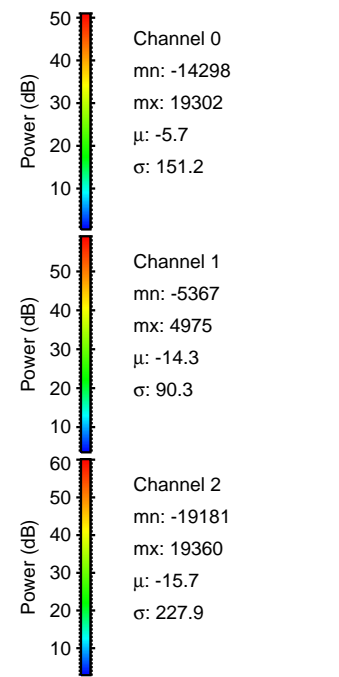
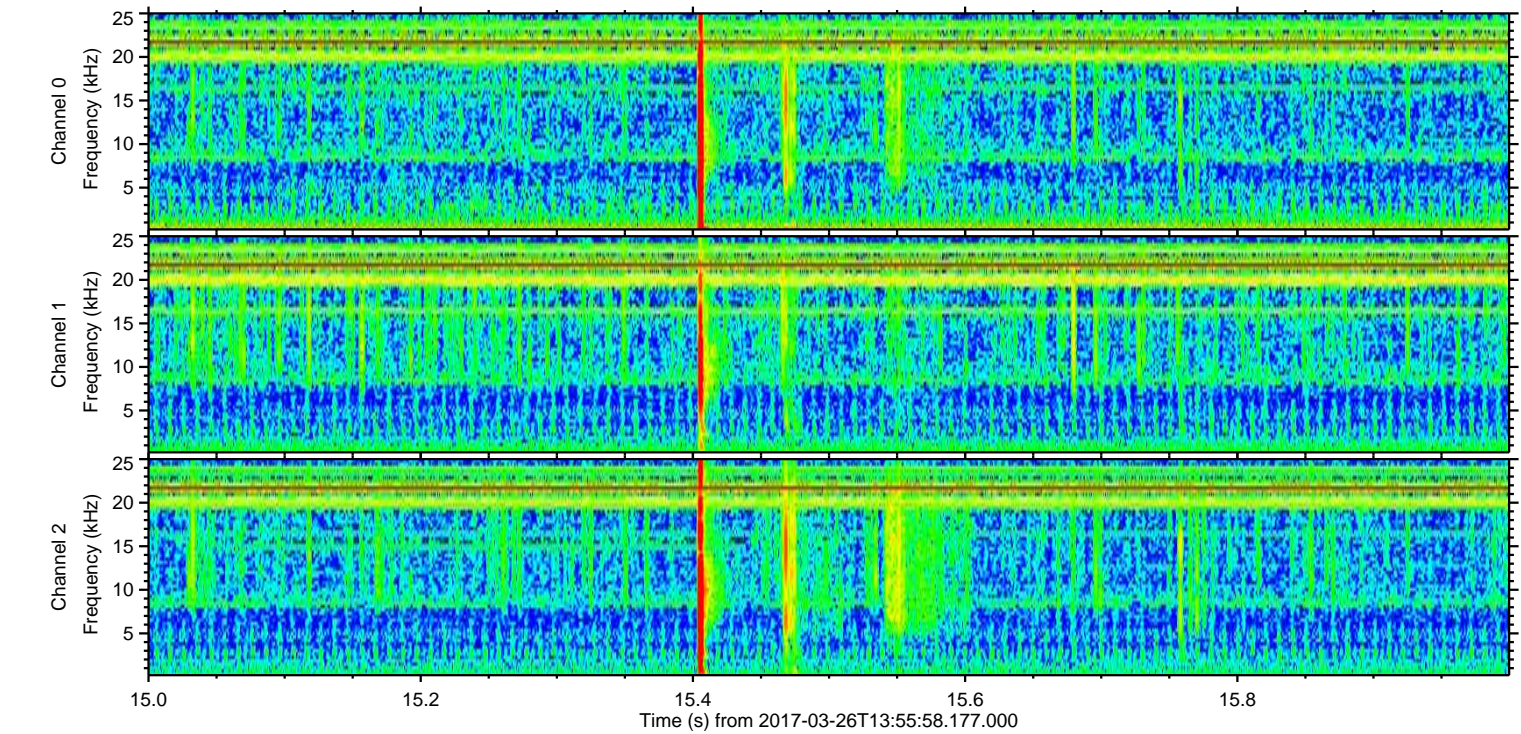
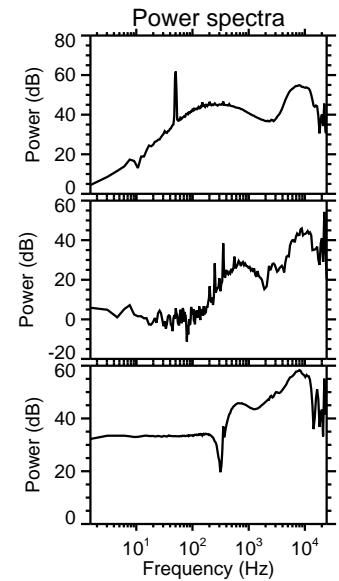
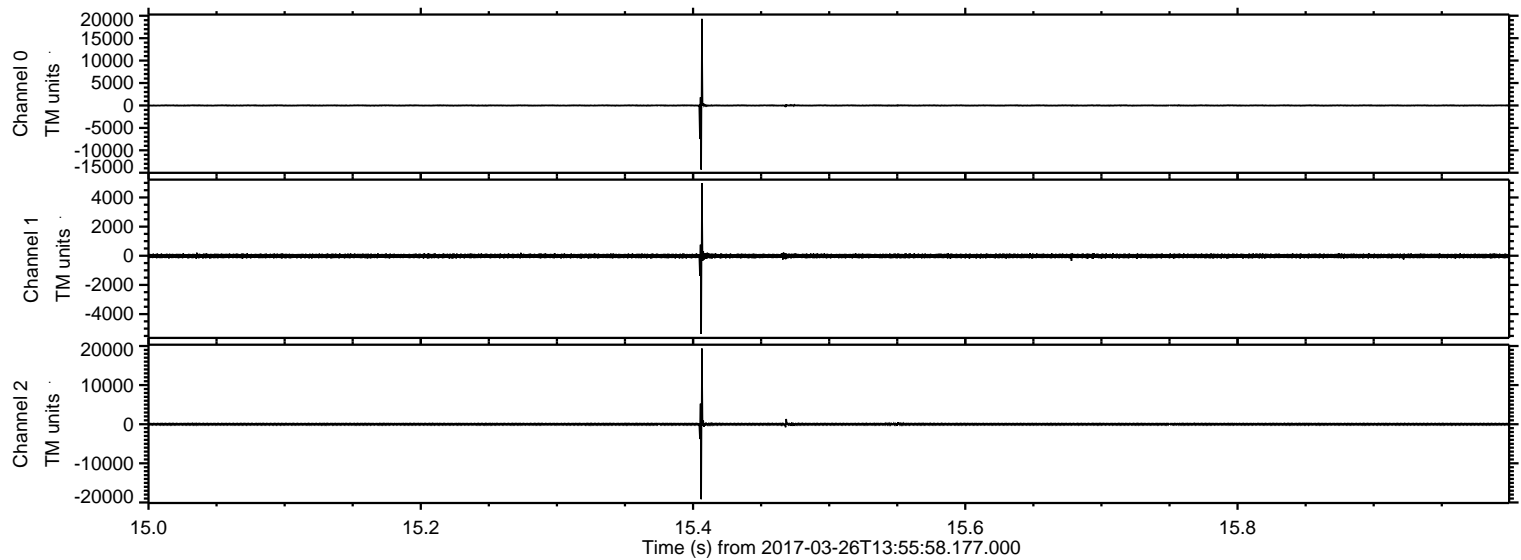

Processed Sun Mar 26 16:03:45 2017 by ELM ver.2012-10-06 from 001__elm20170326_135557__dat00.bin

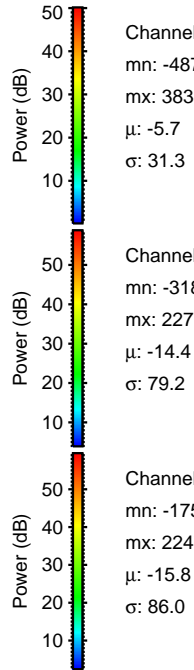
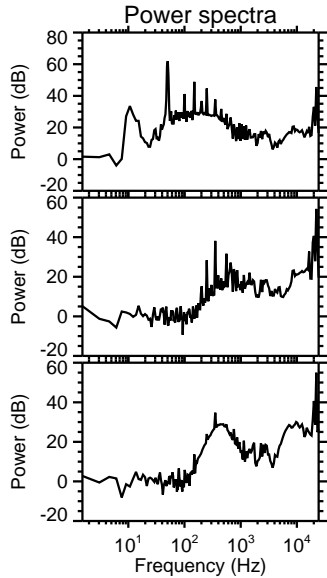
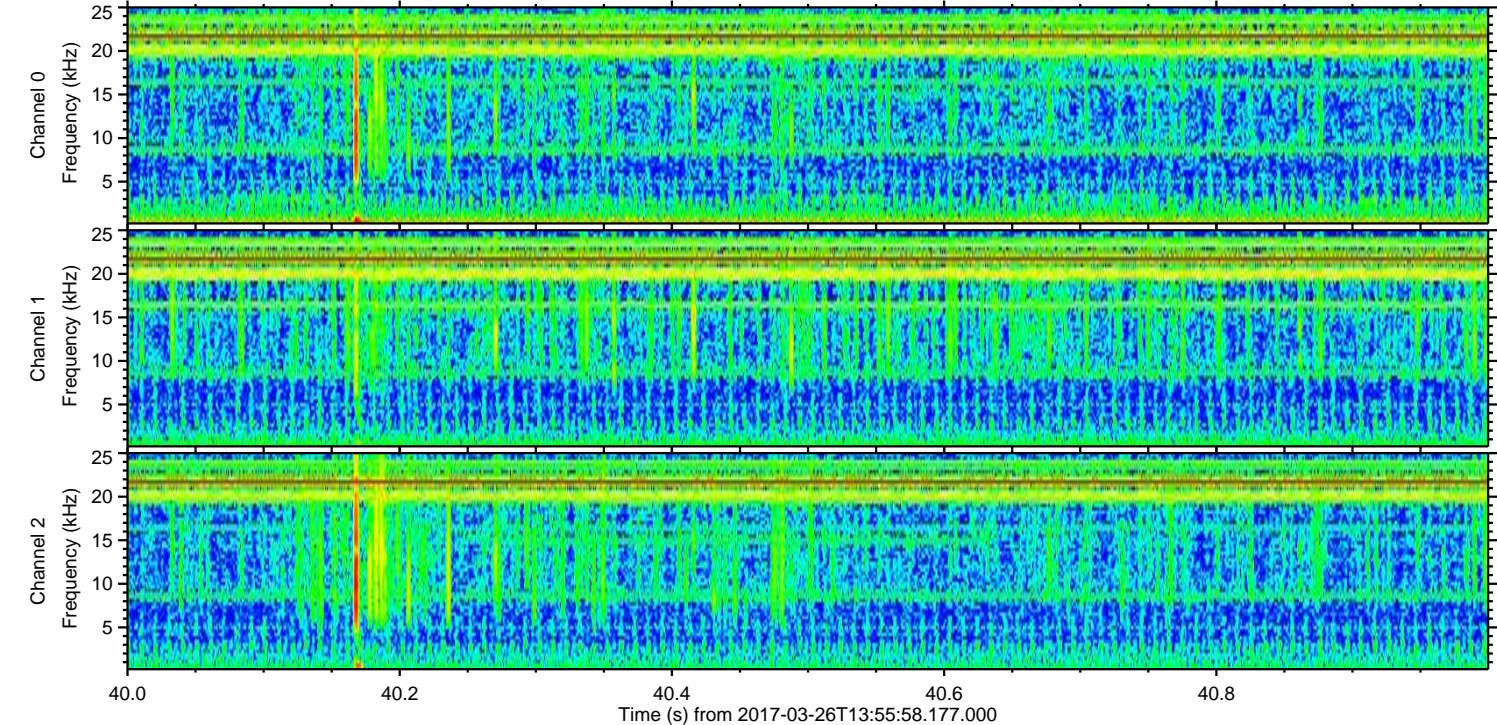
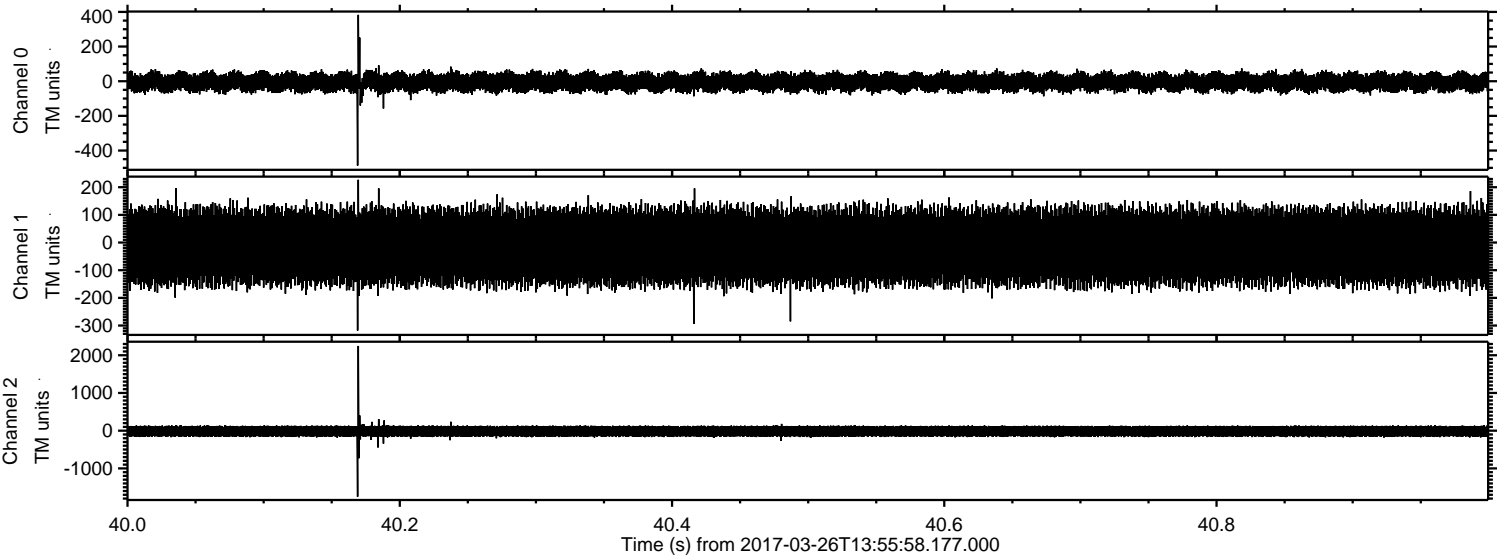

Processed Sun Mar 26 16:03:46 2017 by ELM ver.2012-10-06 from 001__elm20170326_135557__dat00.bin

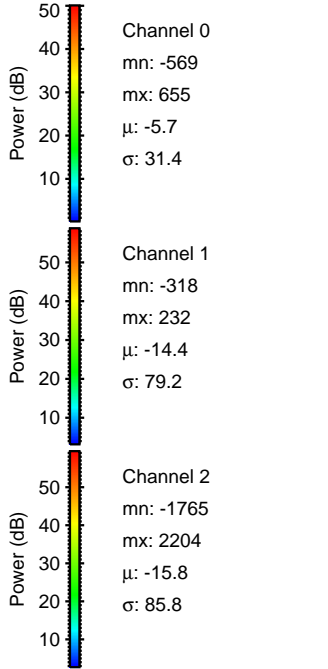
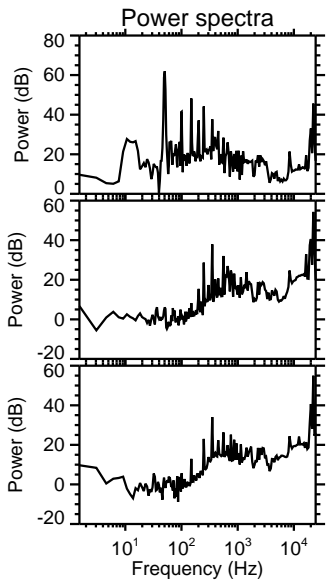
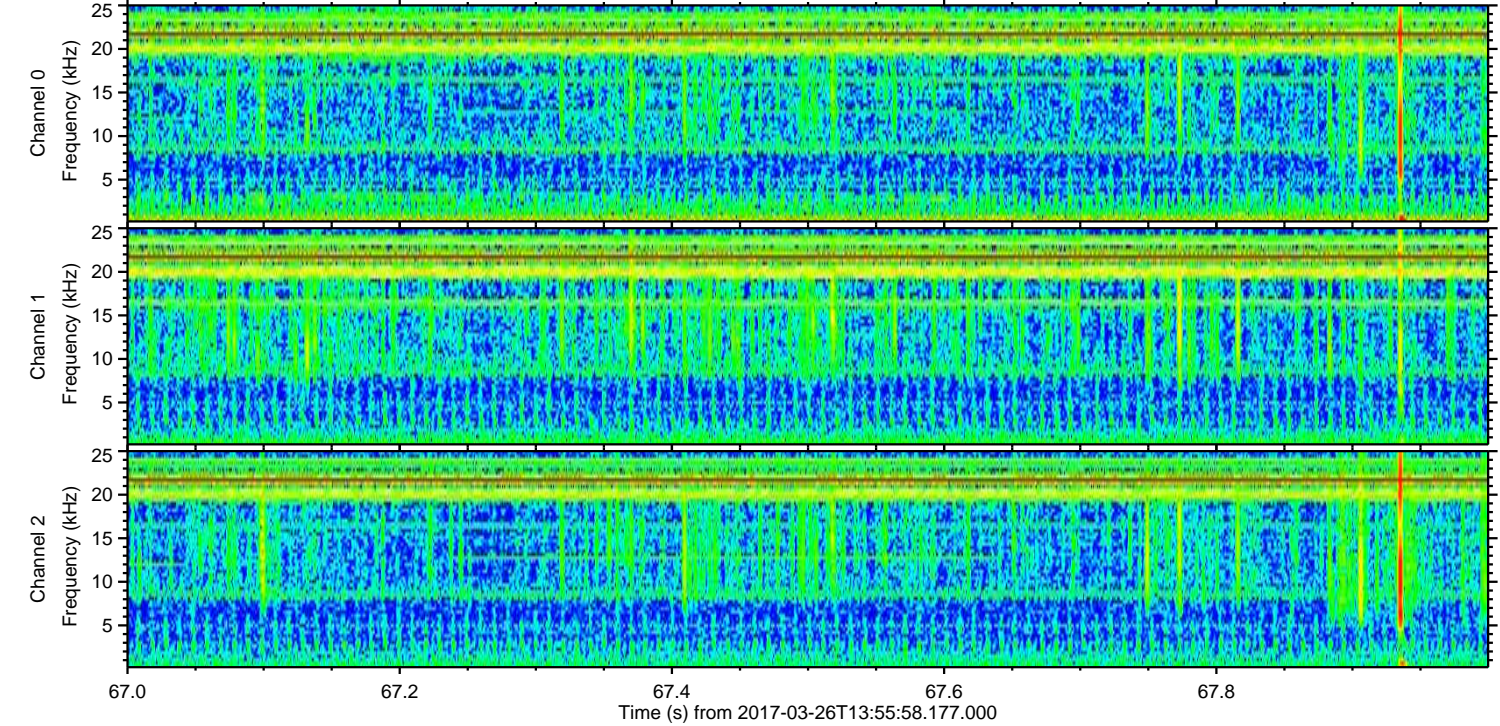
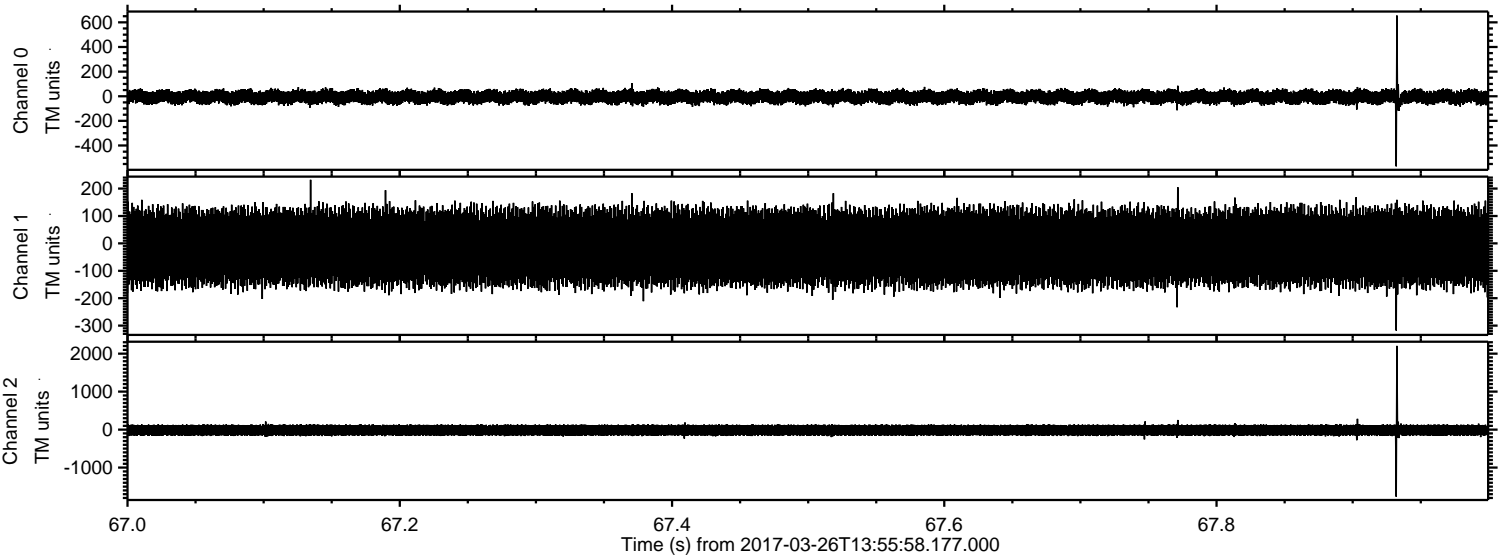

Processed Sun Mar 26 16:03:47 2017 by ELM ver.2012-10-06 from 001__elm20170326_135557__dat00.bin

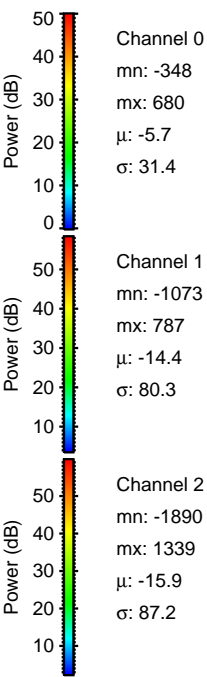
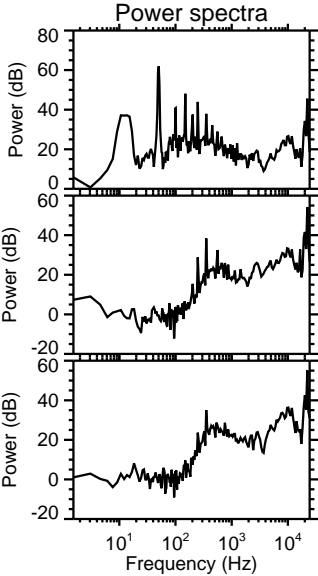
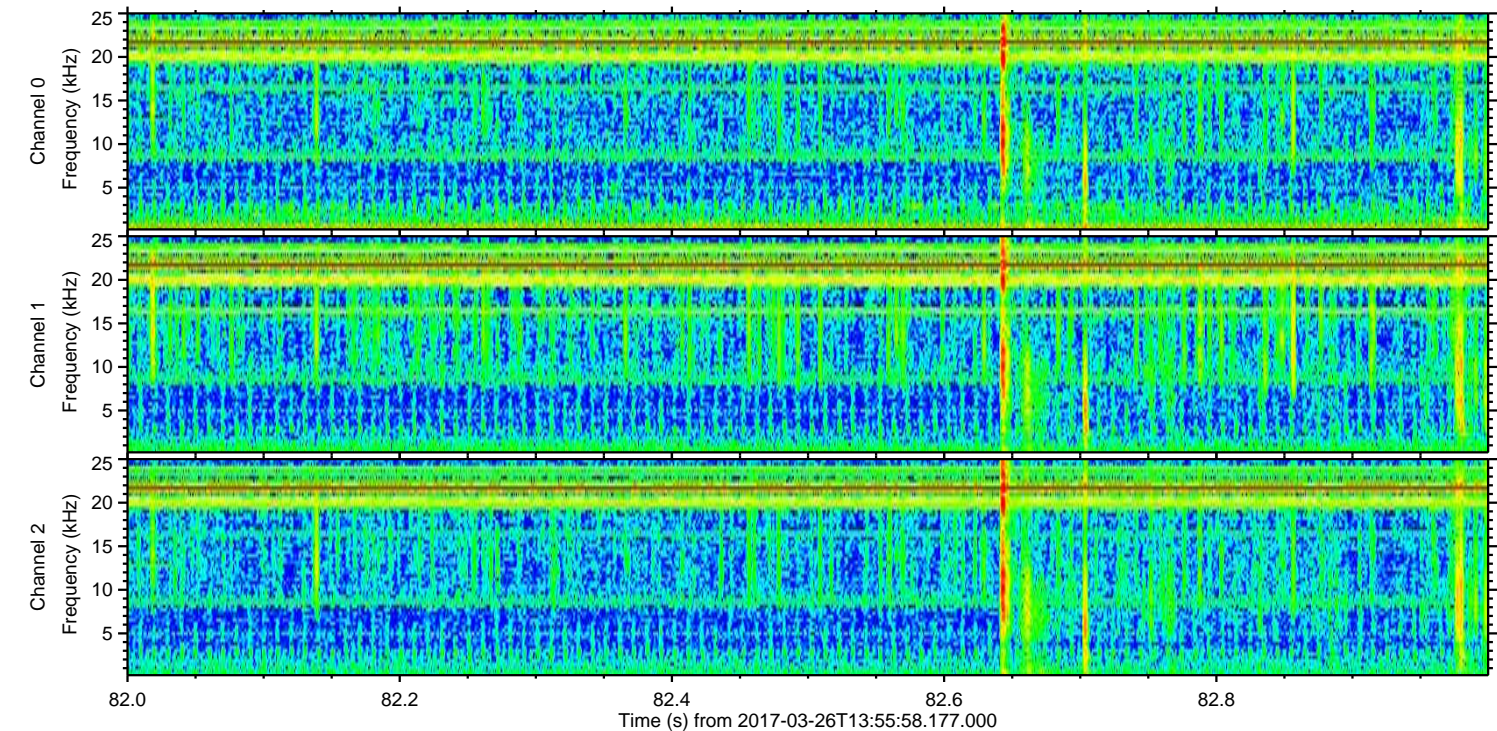
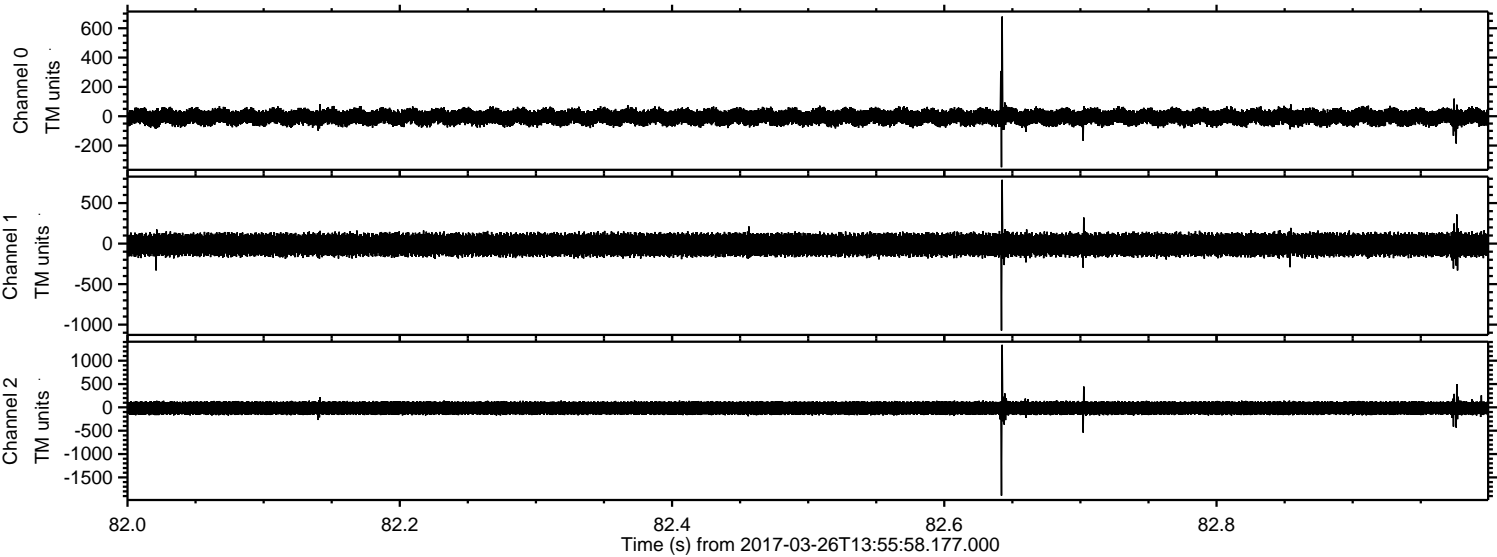

Processed Sun Mar 26 16:03:48 2017 by ELM ver.2012-10-06 from 001__elm20170326_135557__dat00.bin

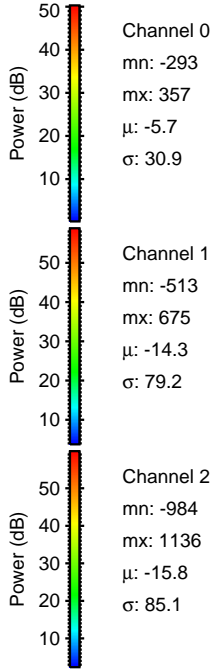
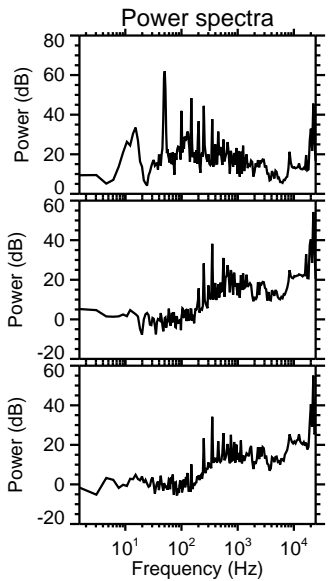
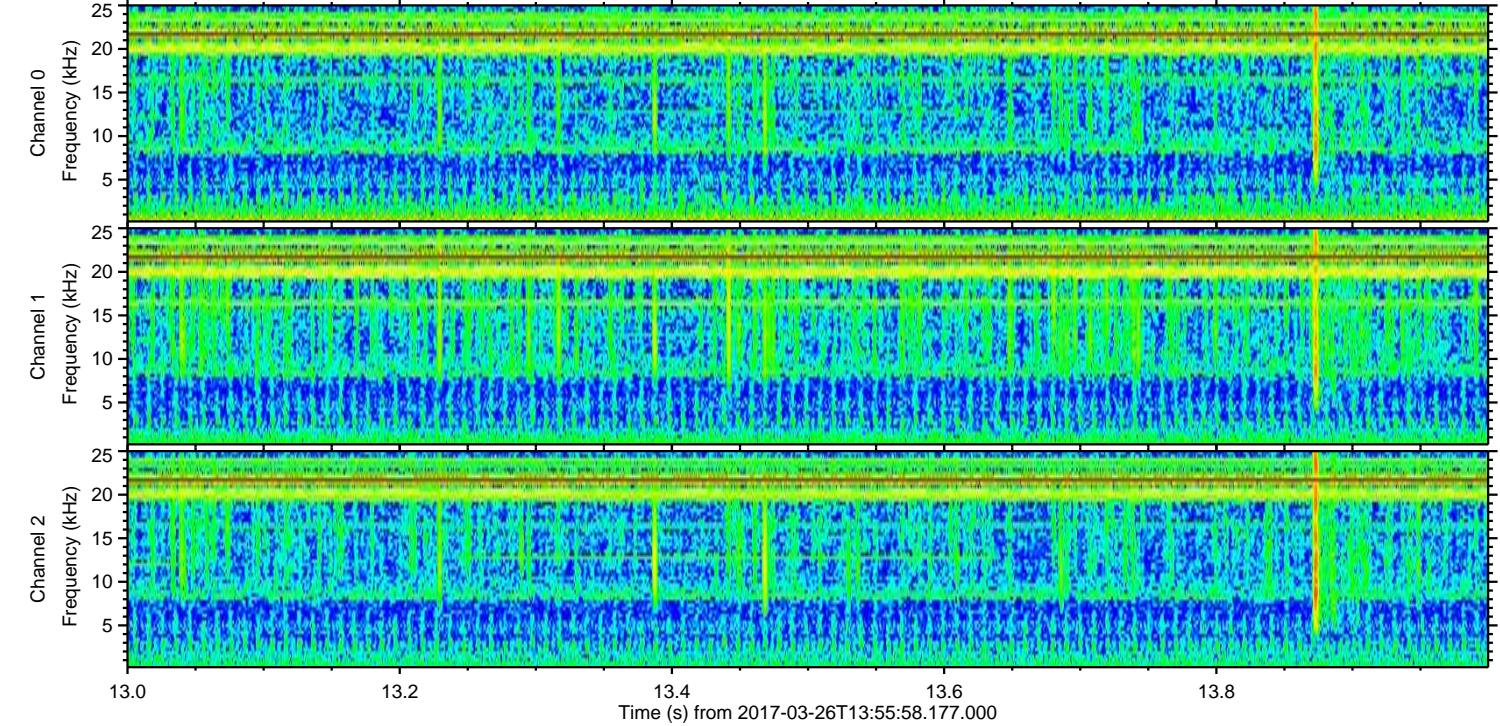
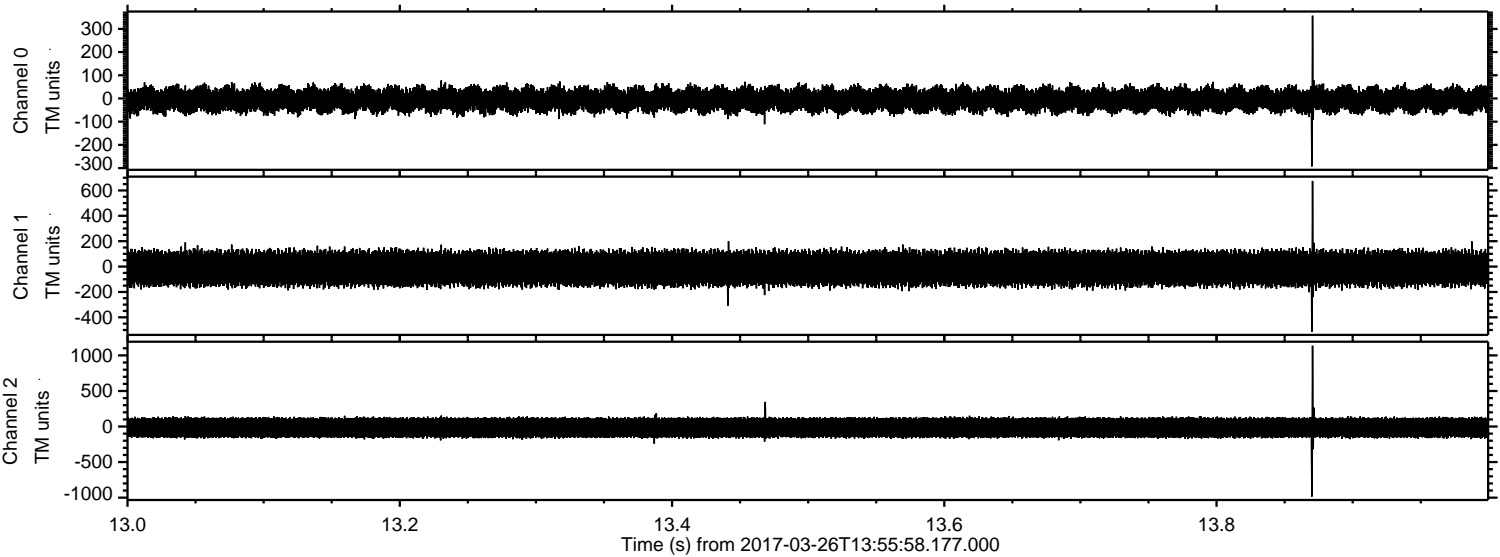

Processed Sun Mar 26 16:03:49 2017 by ELM ver.2012-10-06 from 001__elm20170326_135557__dat00.bin

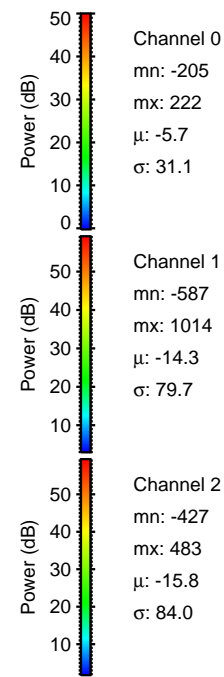
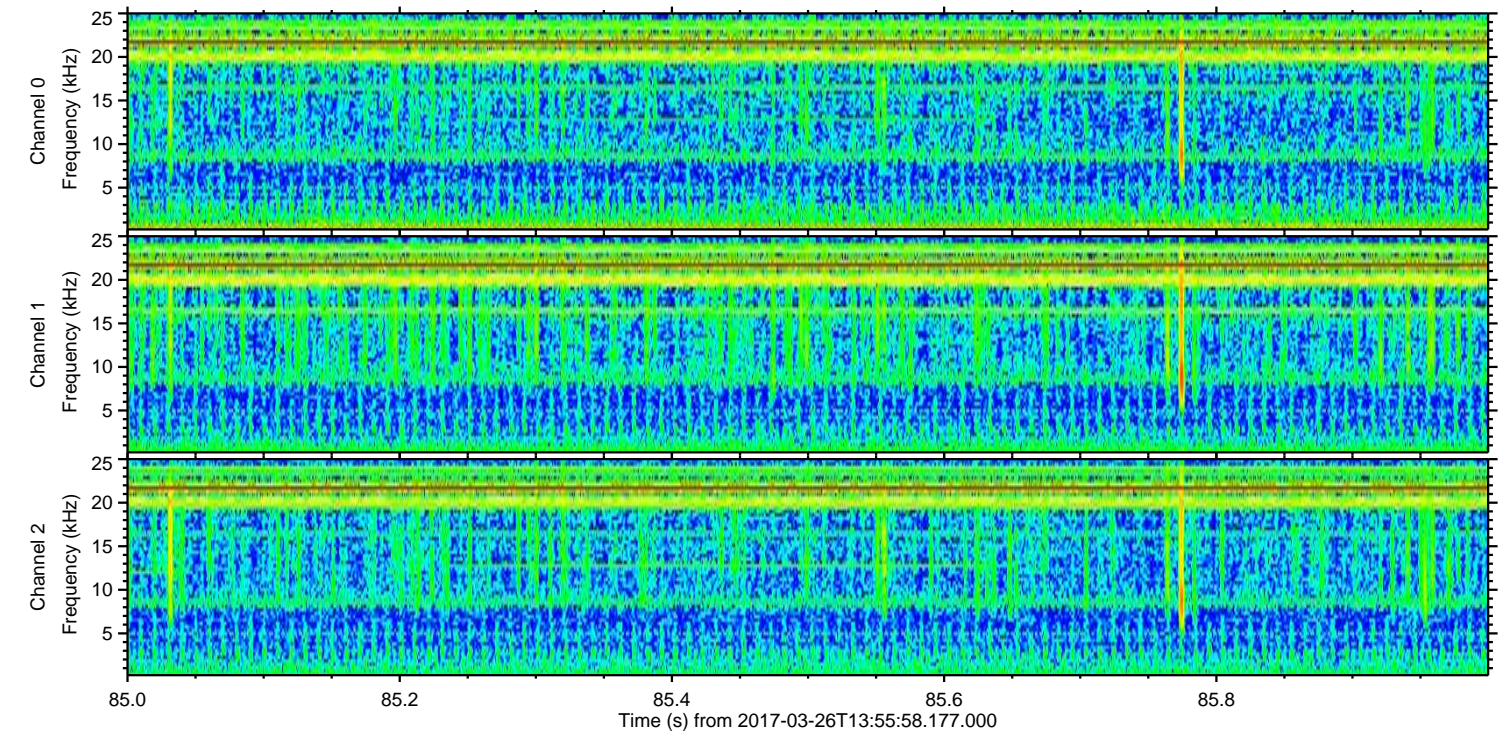
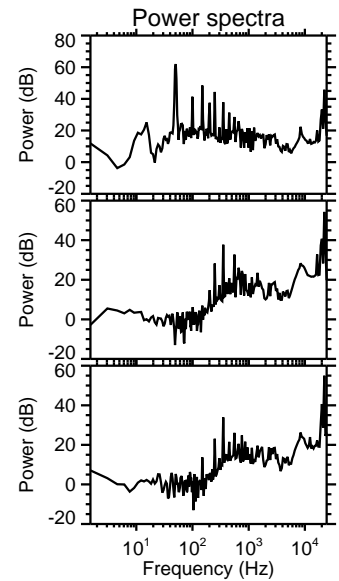
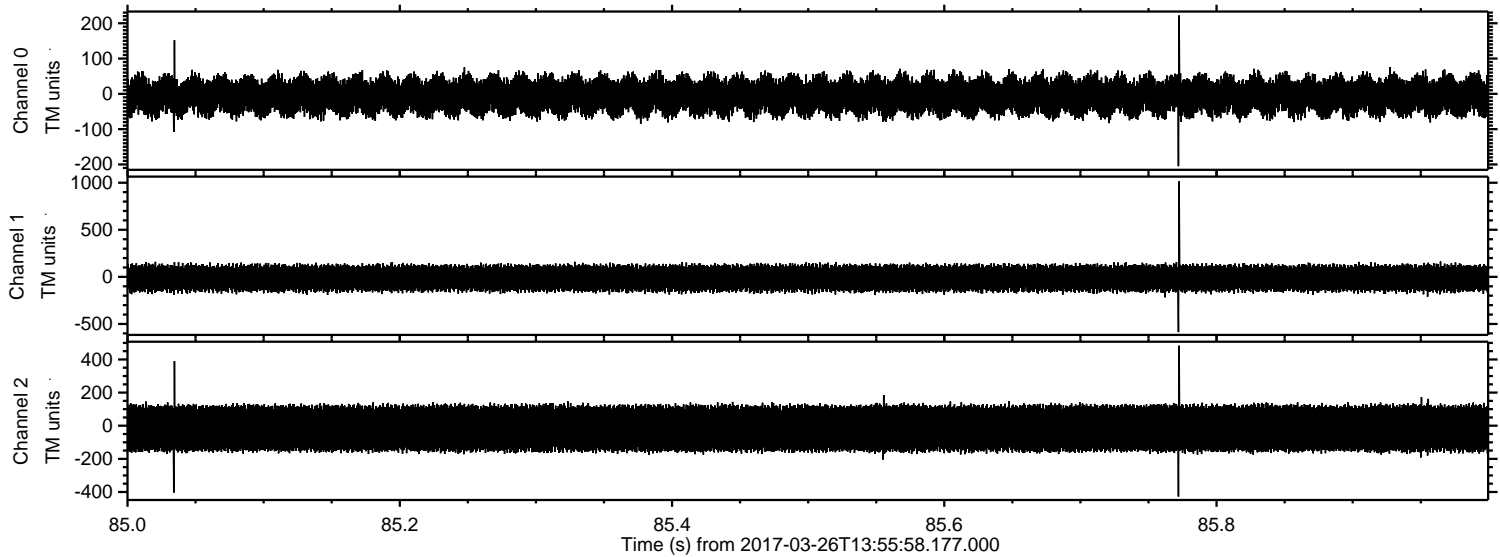

Processed Sun Mar 26 16:03:50 2017 by ELM ver.2012-10-06 from 001__elm20170326_135557__dat00.bin

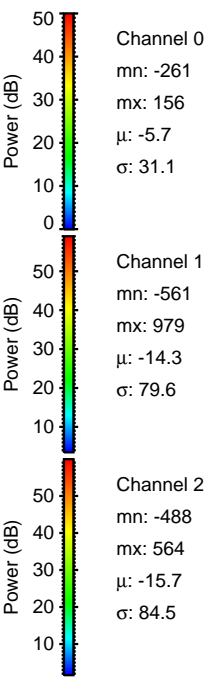
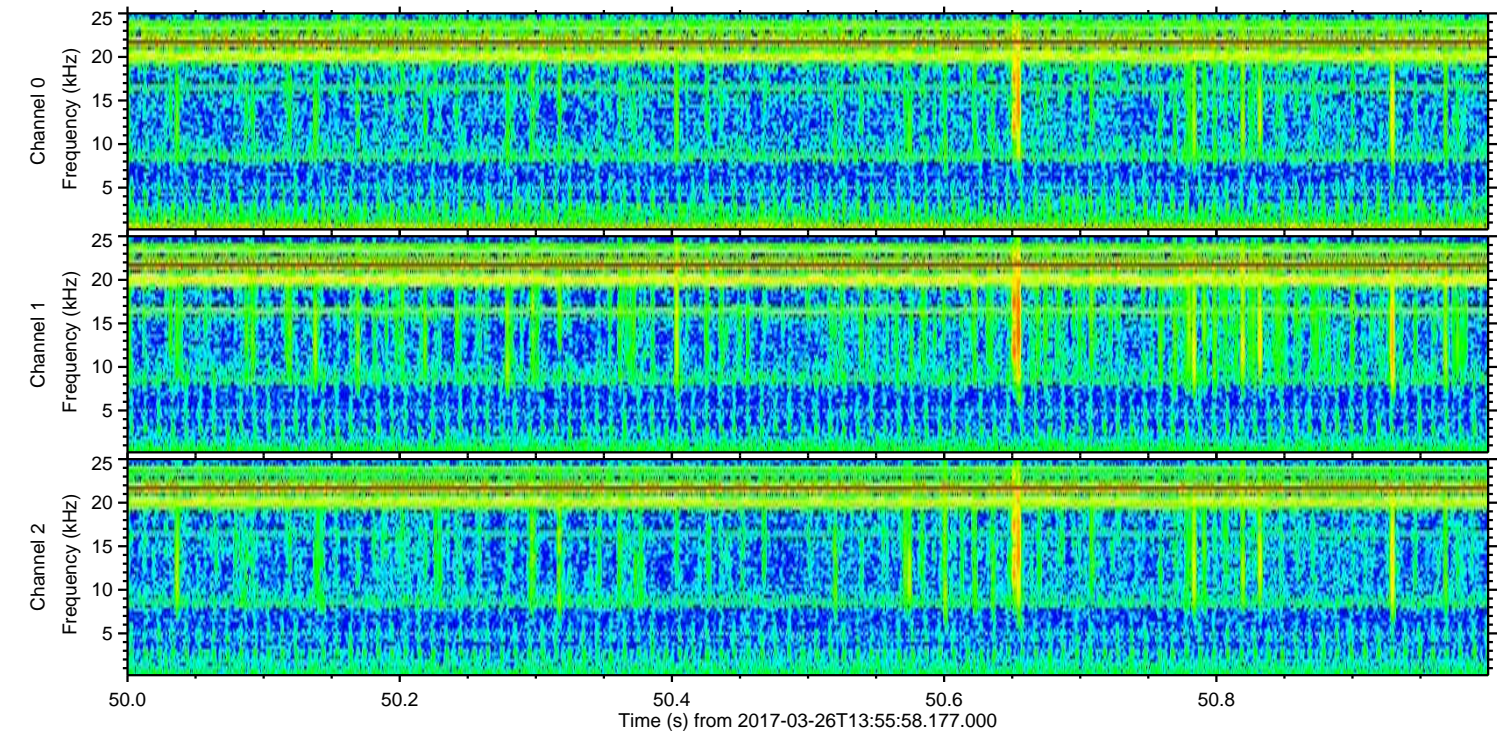
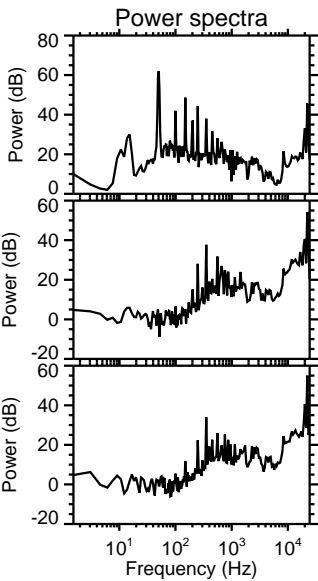
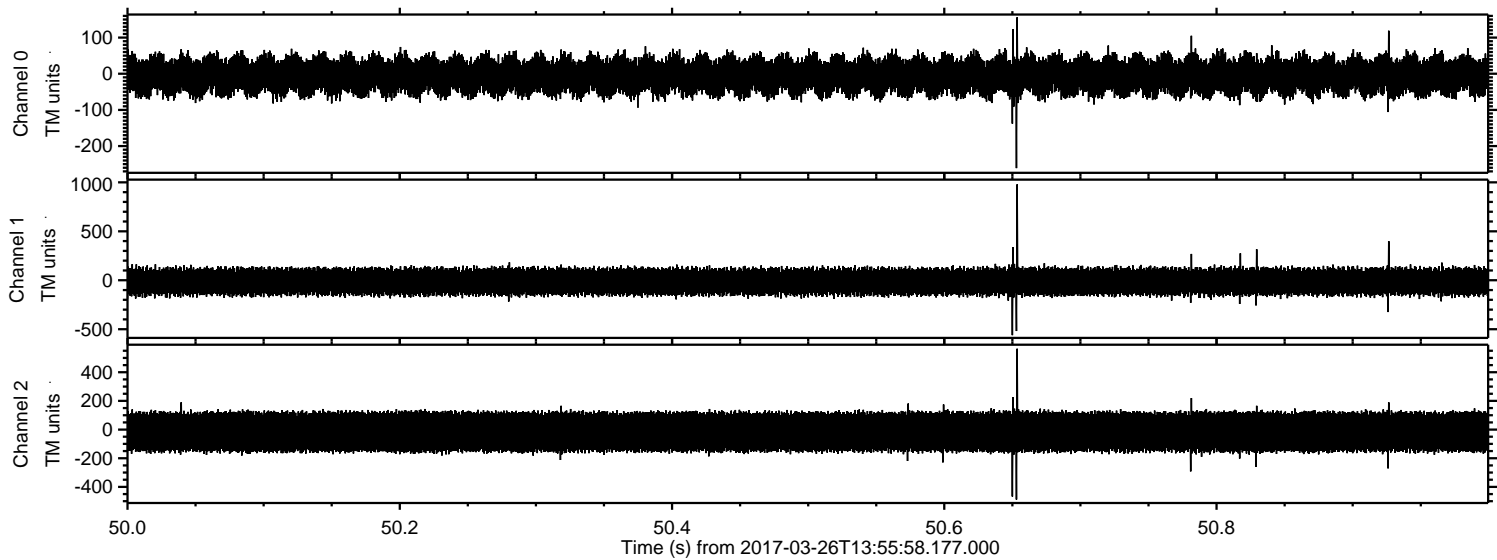

ELMAVAN 3D WAVEFORMS (Measured data sampled at 50 kHz) 51000 packets of 144 samples from 2017-03-26T13:55:58.177.000. Part 5/147

Processed Sun Mar 26 16:03:51 2017 by ELM ver.2012-10-06 from 001__elm20170326_135557__dat00.bin

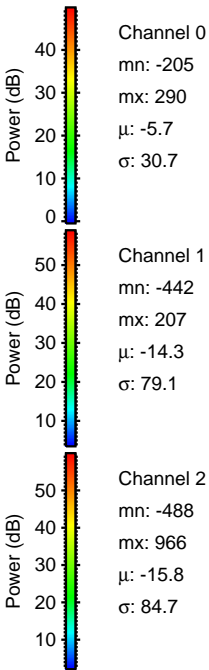
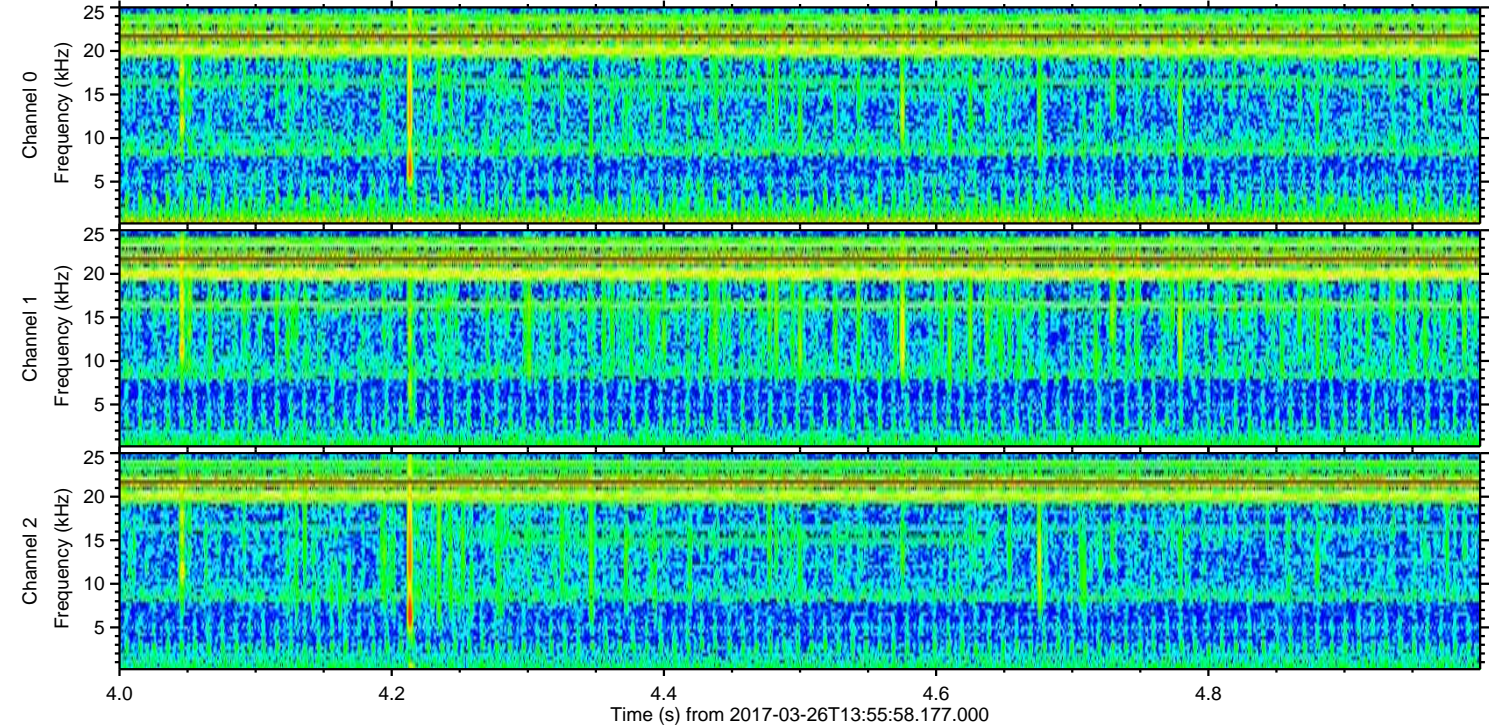
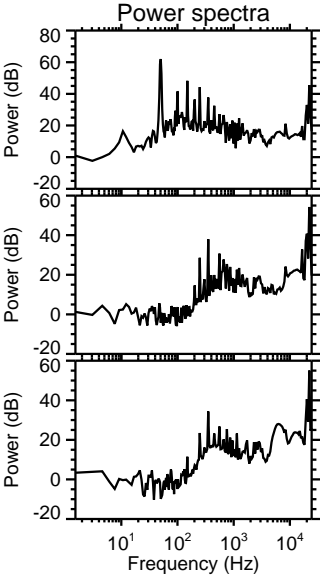
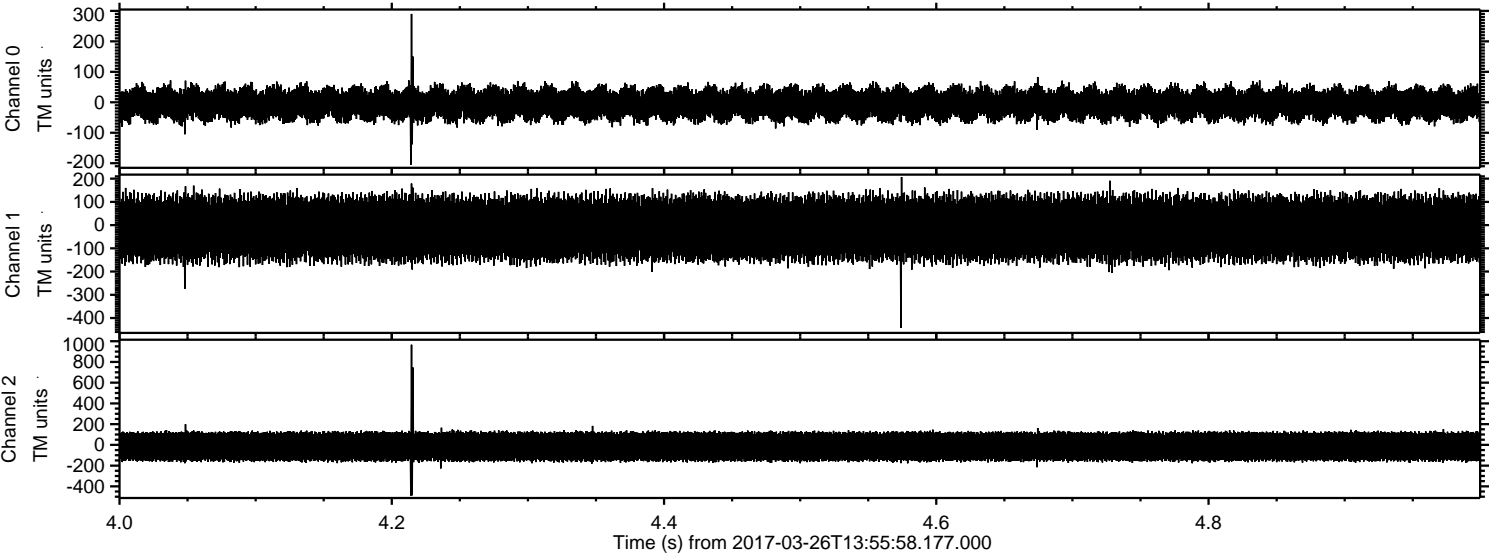

Channel 0
mn: -205
mx: 290
 μ : -5.7
 σ : 30.7

Channel 1
mn: -442
mx: 207
 μ : -14.3
 σ : 79.1

Channel 2
mn: -488
mx: 966
 μ : -15.8
 σ : 84.7

Processed Sun Mar 26 16:03:52 2017 by ELM ver.2012-10-06 from 001__elm20170326_135557__dat00.bin

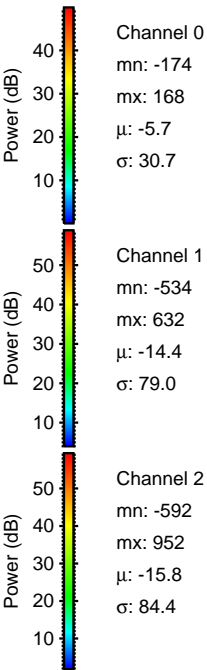
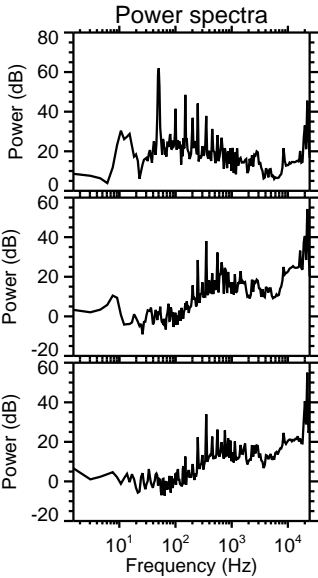
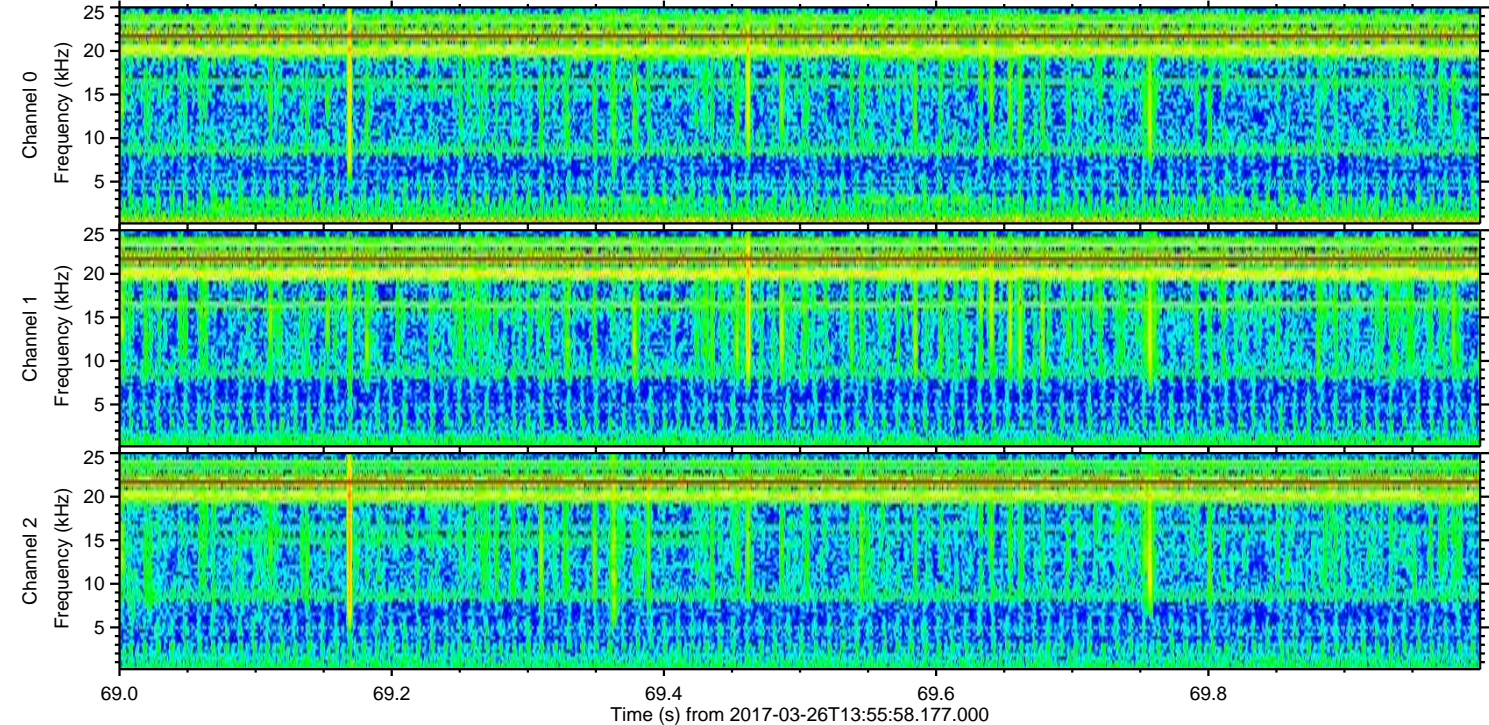
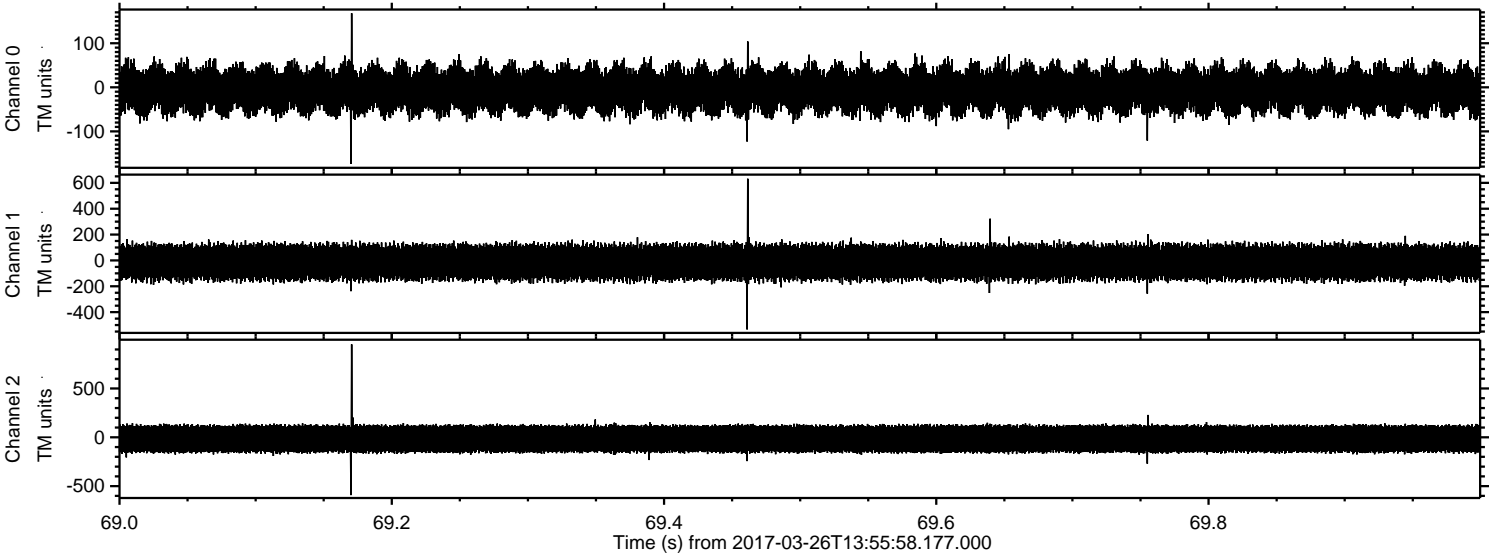

Processed Sun Mar 26 16:03:53 2017 by ELM ver.2012-10-06 from 001__elm20170326_135557__dat00.bin

