

ELMAVAN 3D WAVEFORMS (Measured data sampled at 50 kHz) 51000 packets of 144 samples from 2017-03-26T09:05:45.228.999.

Processed Sun Mar 26 11:13:03 2017 by ELM ver.2012-10-06 from 001__elm20170326_090544__dat00.bin

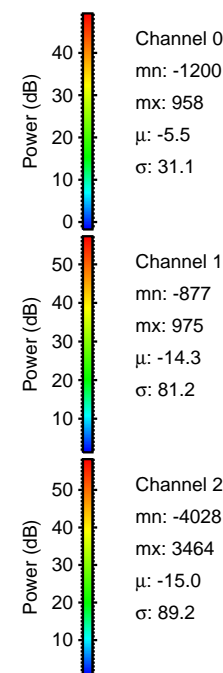

Processed Sun Mar 26 11:13:14 2017 by ELM ver.2012-10-06 from 001__elm20170326_090544__dat00.bin

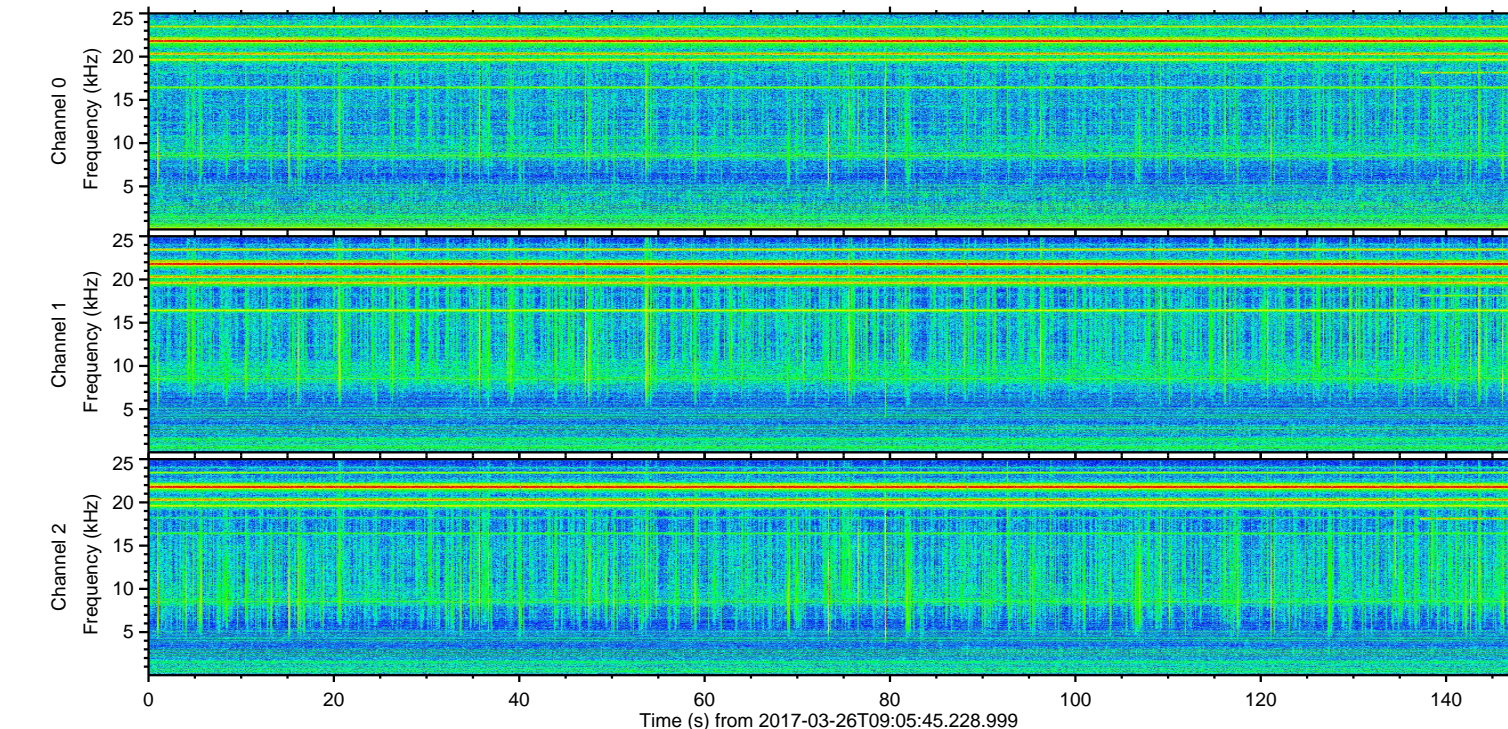
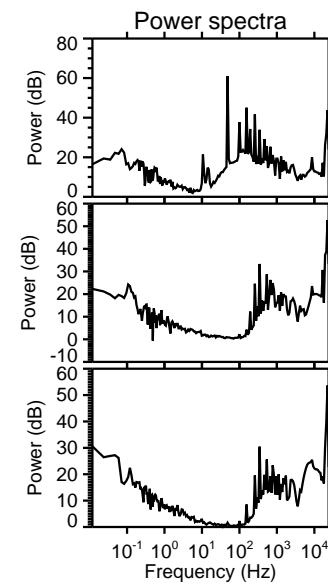
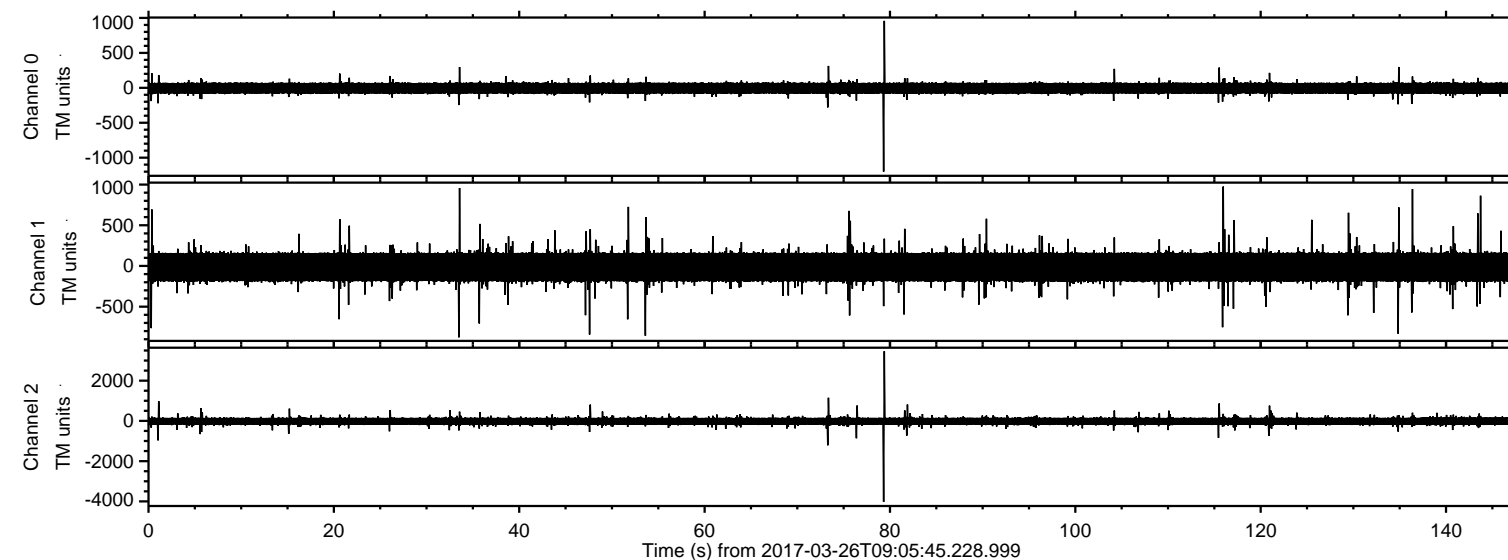
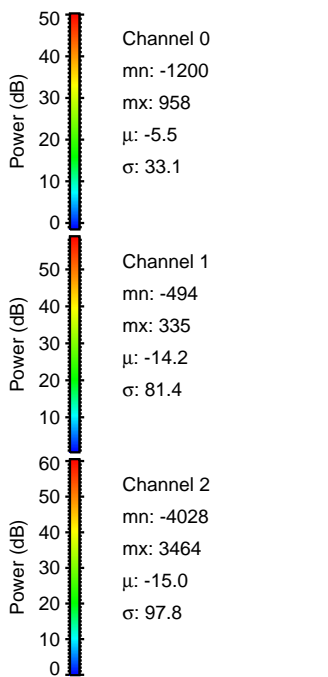
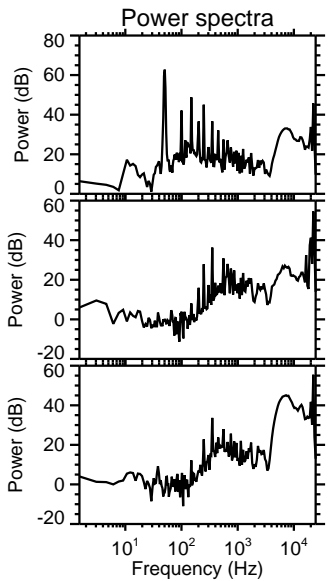
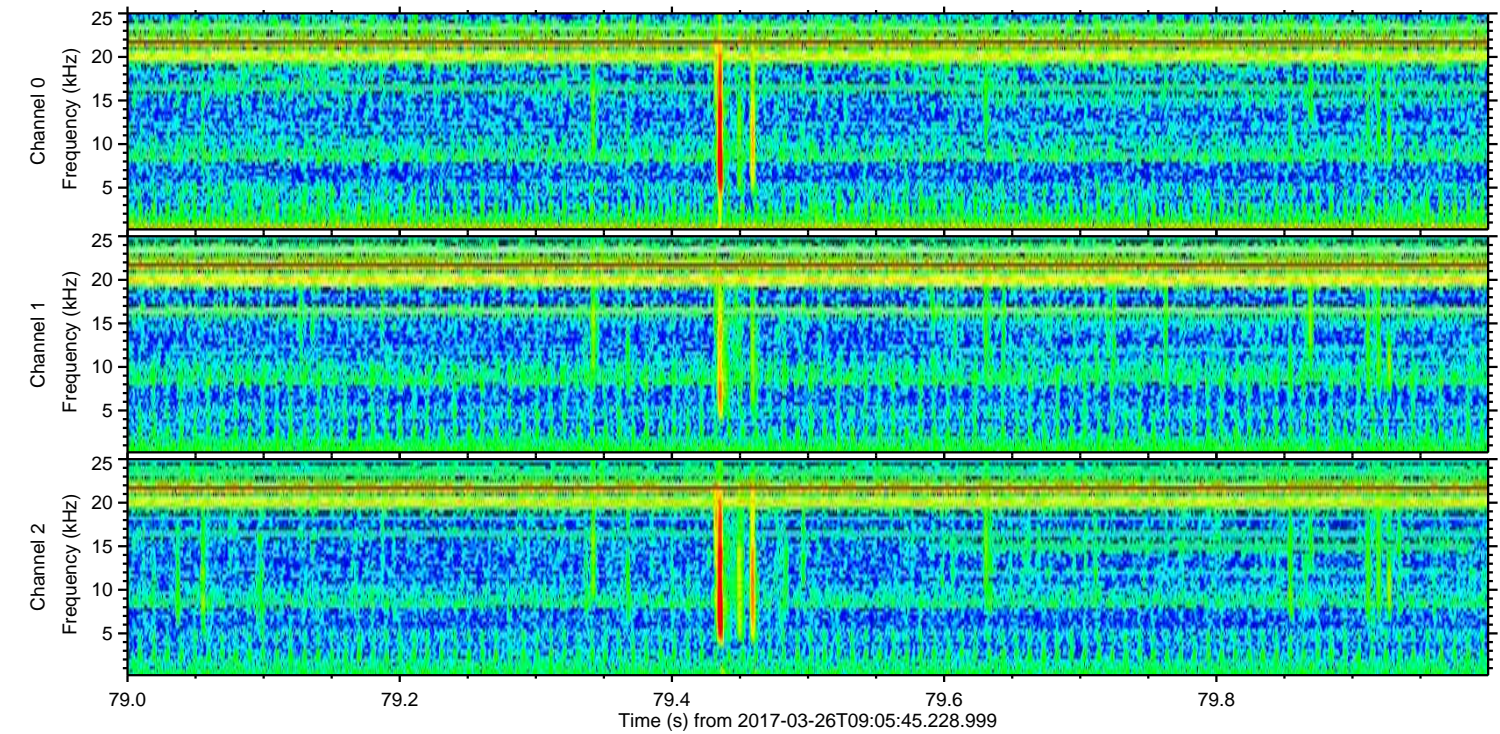
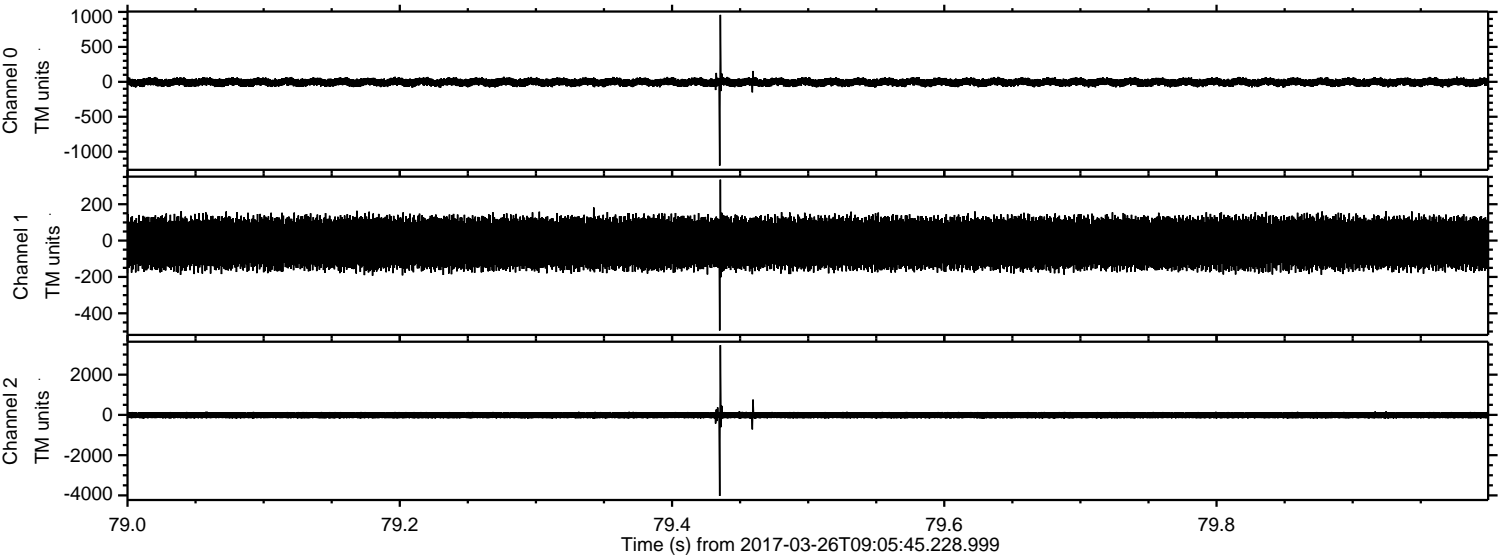

Processed Sun Mar 26 11:13:15 2017 by ELM ver.2012-10-06 from 001__elm20170326_090544__dat00.bin

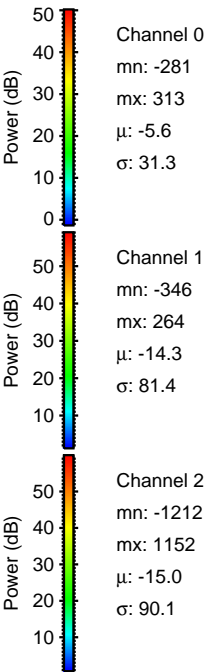
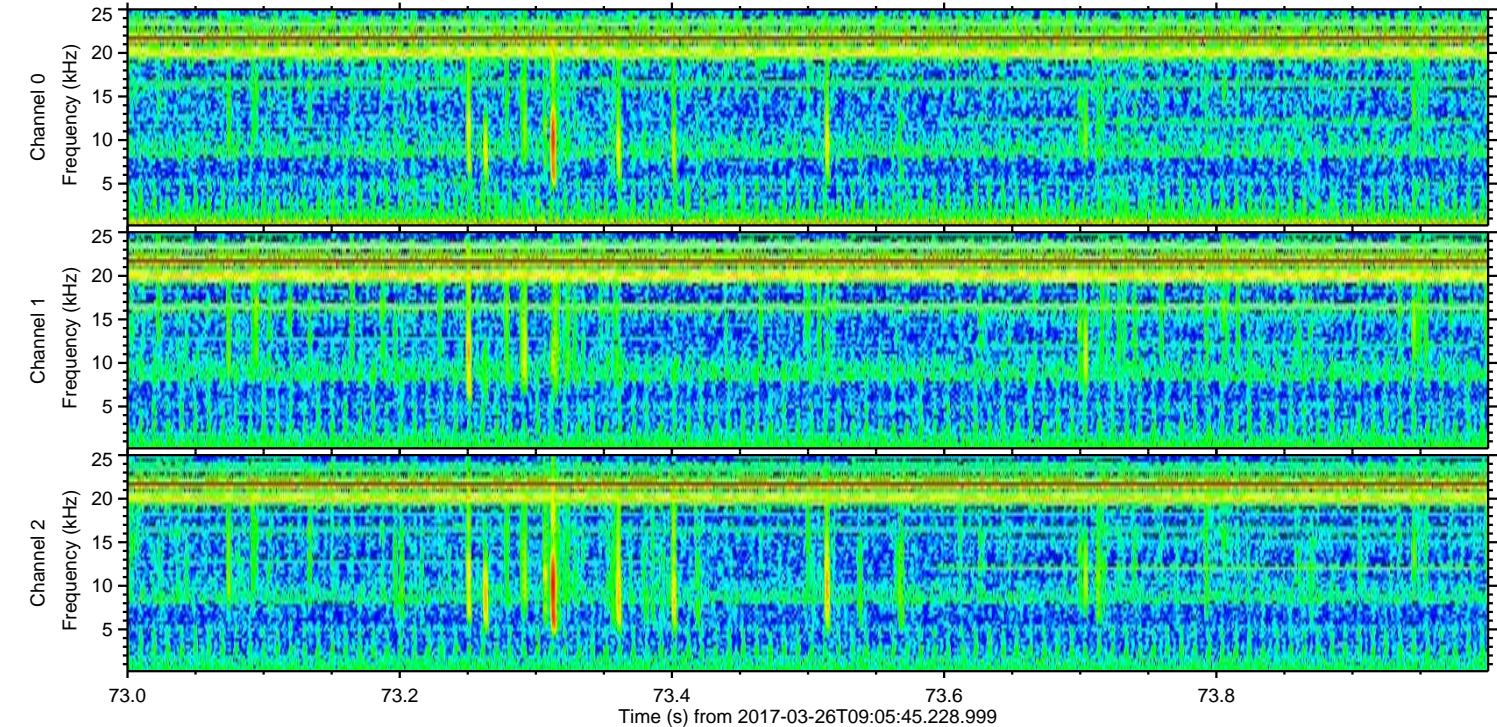
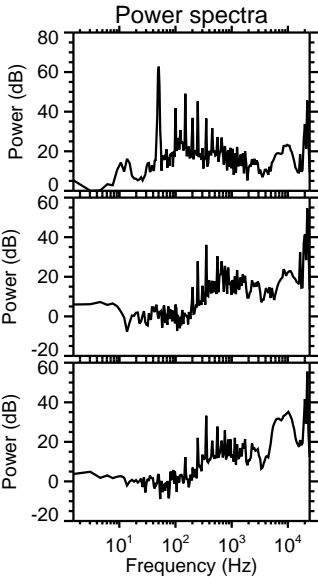
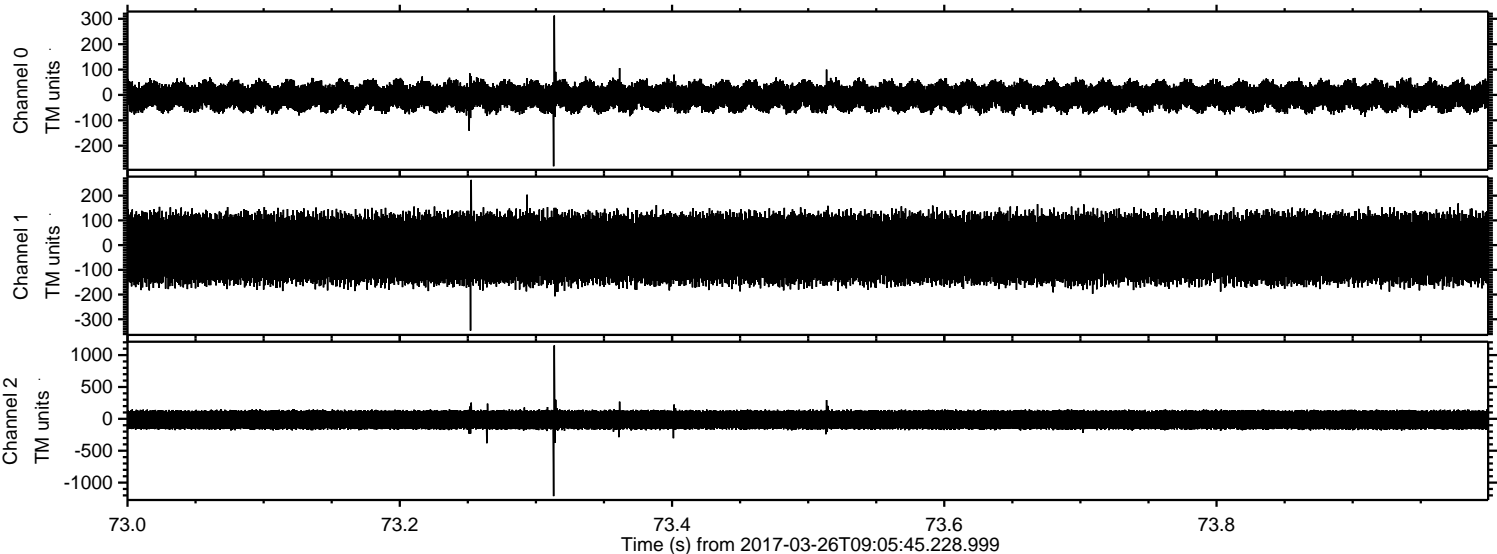

Processed Sun Mar 26 11:13:16 2017 by ELM ver.2012-10-06 from 001__elm20170326_090544__dat00.bin

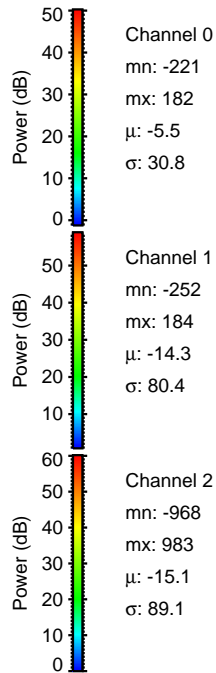
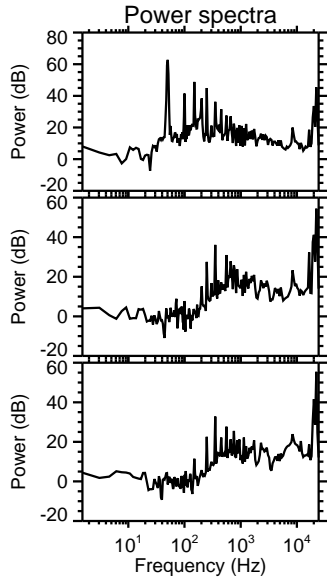
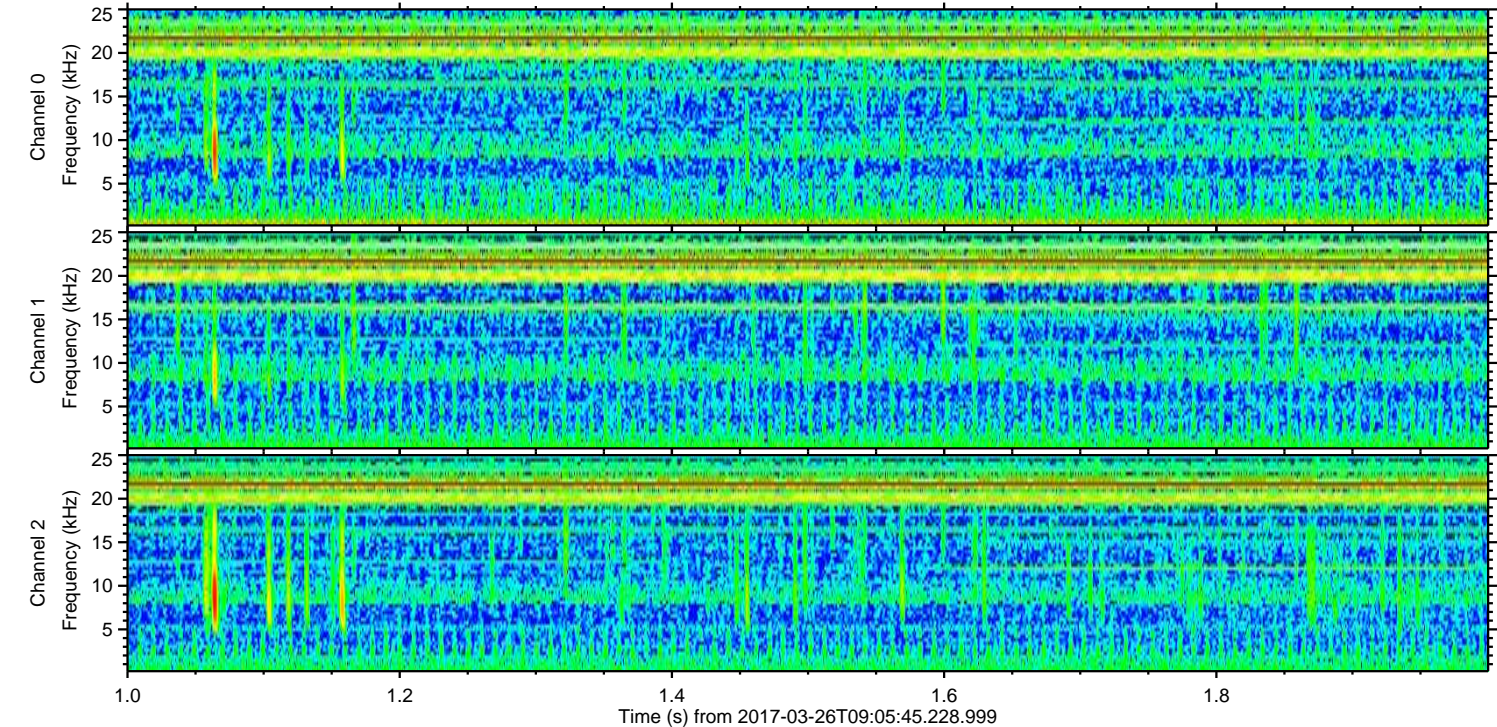
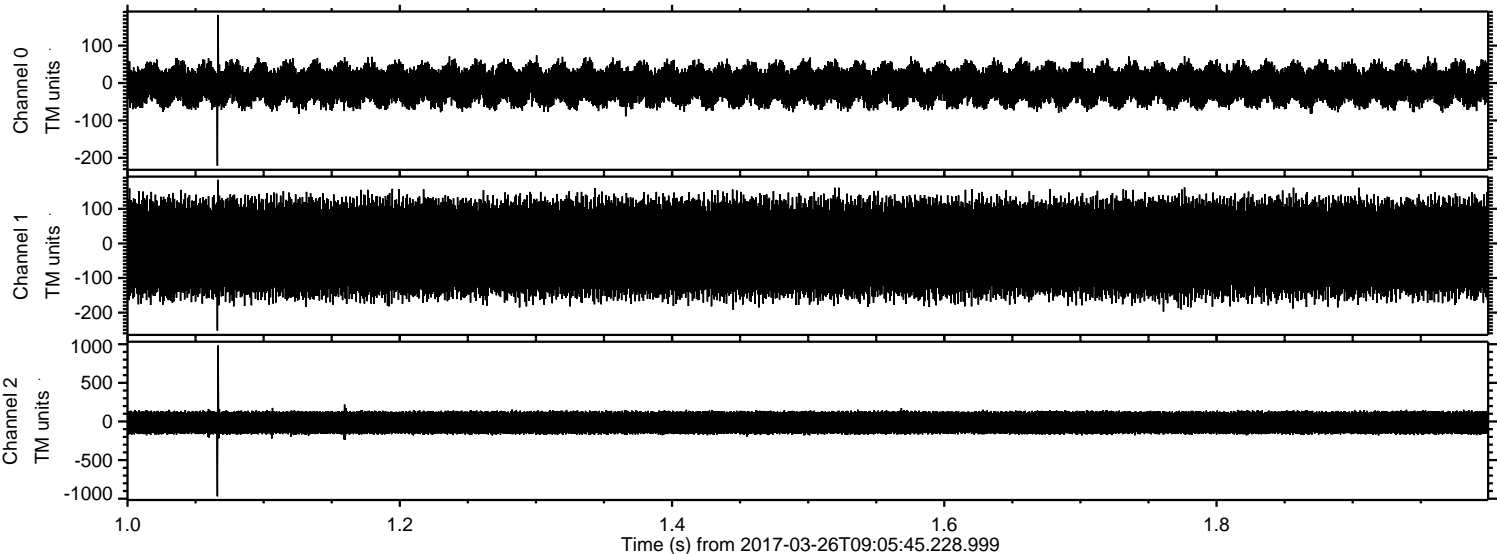

ELMAVAN 3D WAVEFORMS (Measured data sampled at 50 kHz) 51000 packets of 144 samples from 2017-03-26T09:05:45.228.999. Part 116/147

Processed Sun Mar 26 11:13:17 2017 by ELM ver.2012-10-06 from 001__elm20170326_090544__dat00.bin

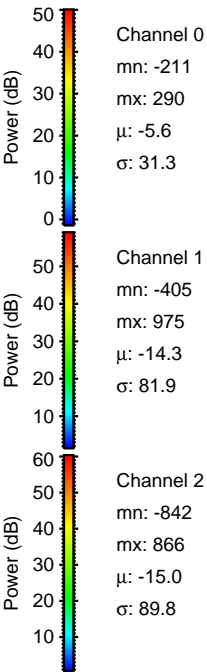
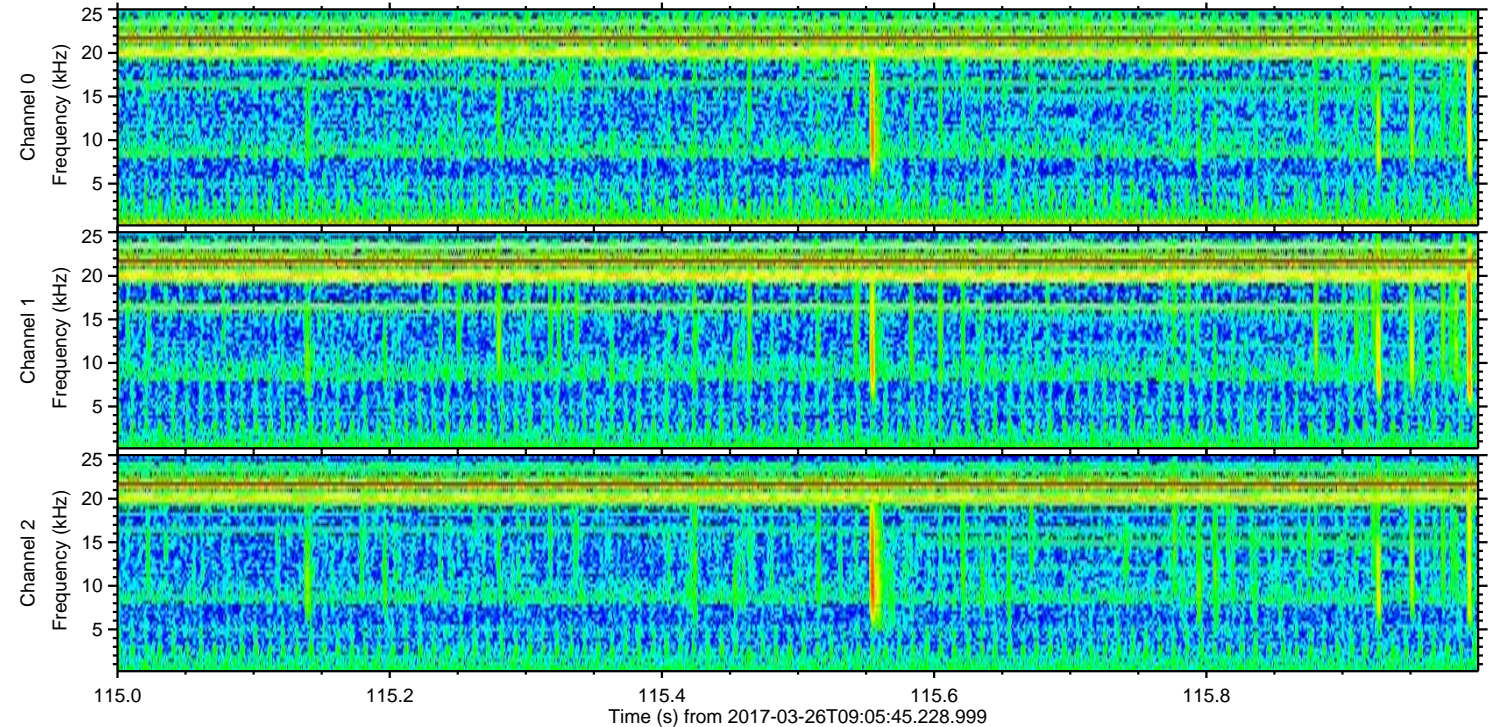
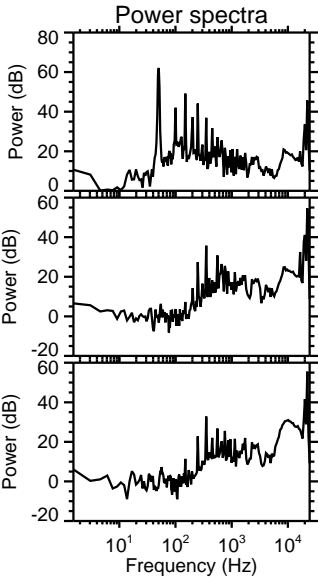
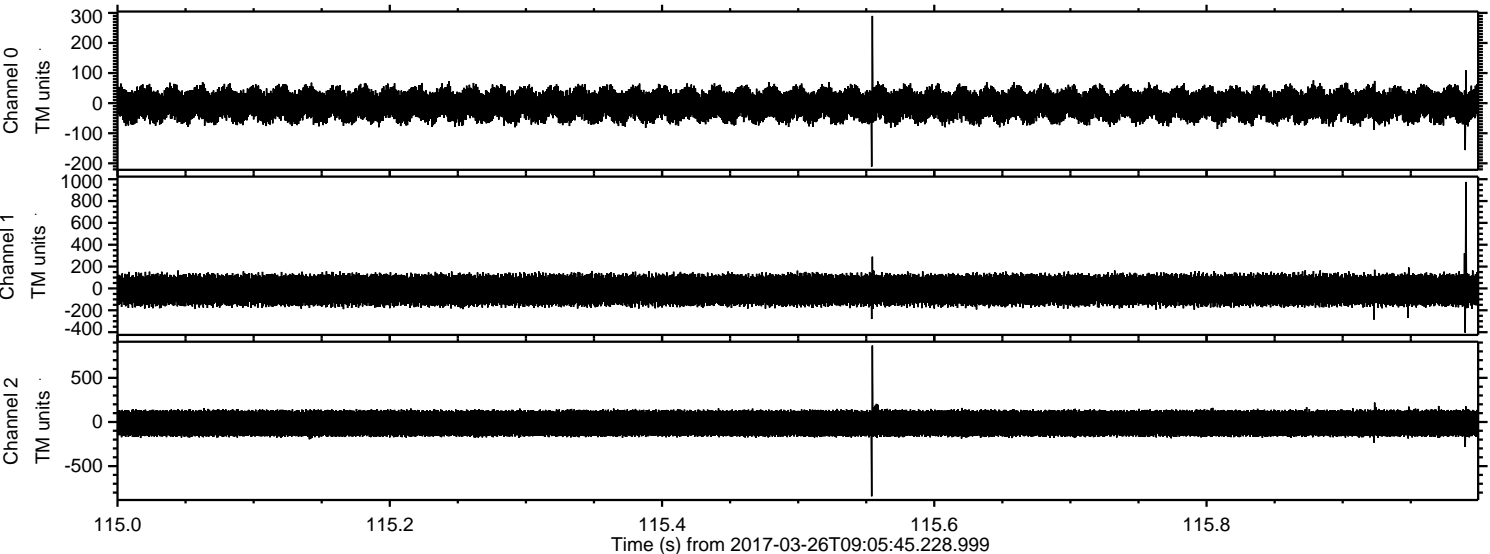

Channel 0
mn: -211
mx: 290
 μ : -5.6
 σ : 31.3

Channel 1
mn: -405
mx: 975
 μ : -14.3
 σ : 81.9

Channel 2
mn: -842
mx: 866
 μ : -15.0
 σ : 89.8

ELMAVAN 3D WAVEFORMS (Measured data sampled at 50 kHz) 51000 packets of 144 samples from 2017-03-26T09:05:45.228.999. Part 34/147

Processed Sun Mar 26 11:13:18 2017 by ELM ver.2012-10-06 from 001__elm20170326_090544__dat00.bin

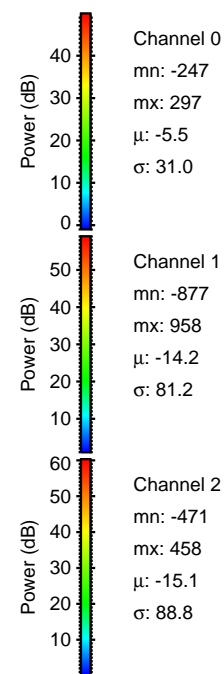
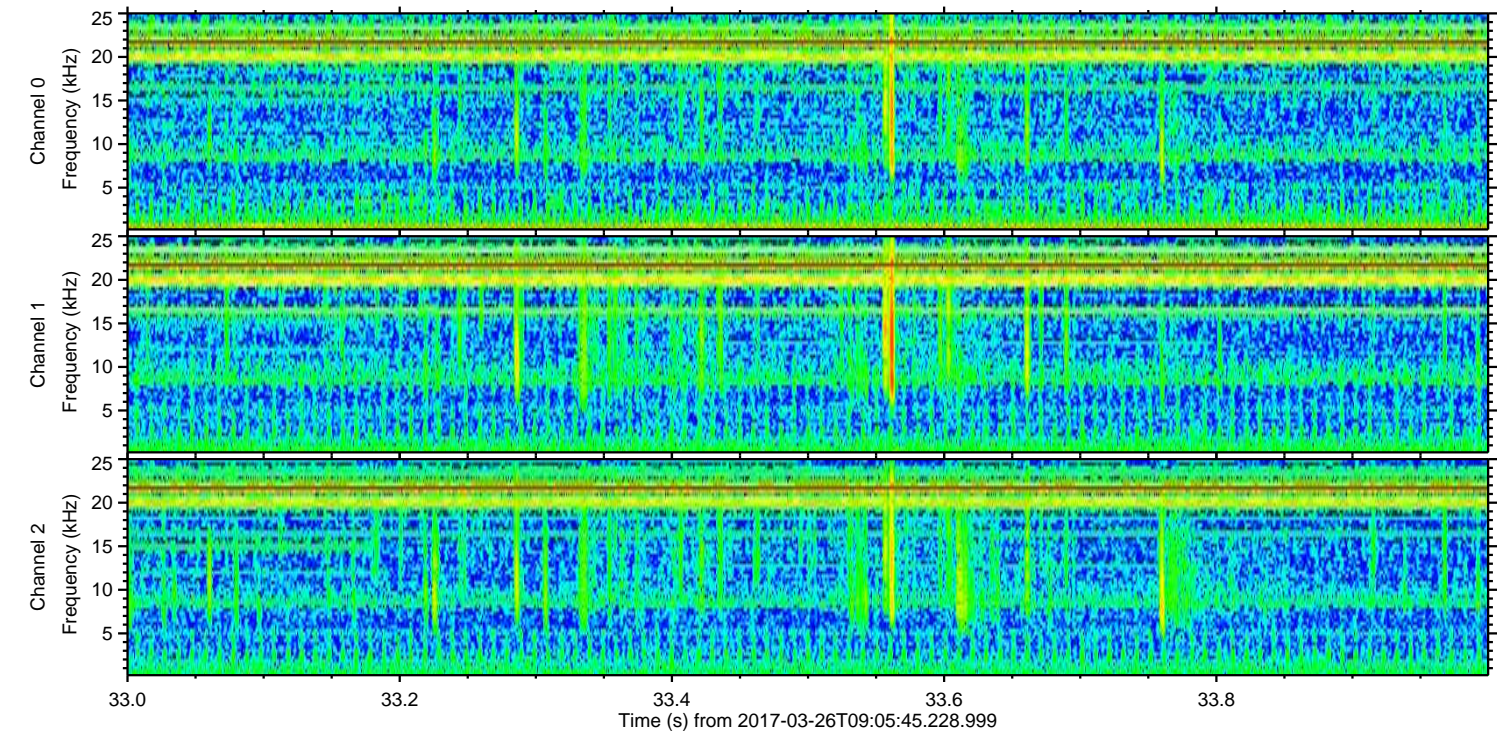
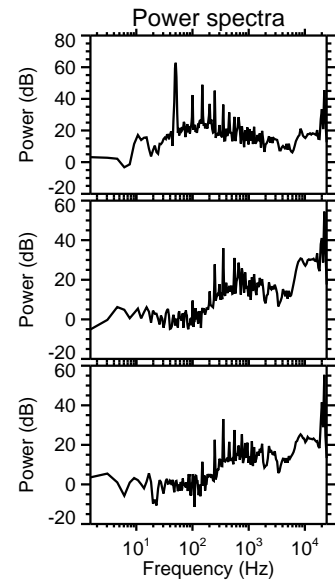
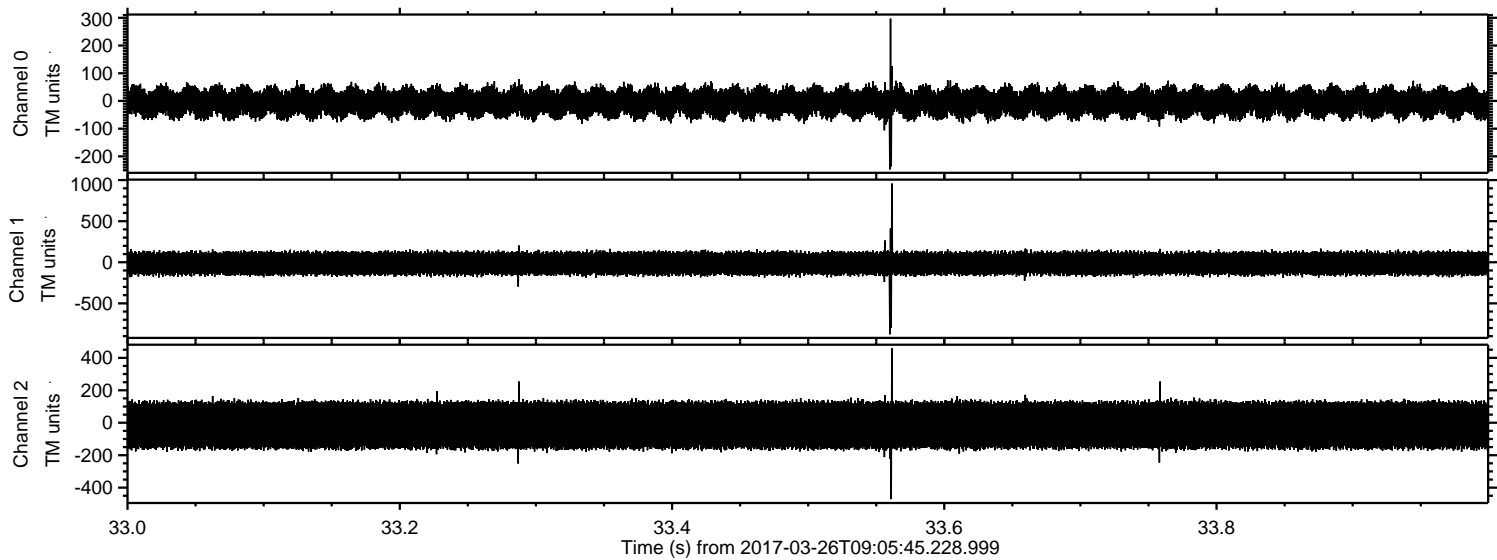

ELMAVAN 3D WAVEFORMS (Measured data sampled at 50 kHz) 51000 packets of 144 samples from 2017-03-26T09:05:45.228.999. Part 137/147

Processed Sun Mar 26 11:13:19 2017 by ELM ver.2012-10-06 from 001__elm20170326_090544__dat00.bin

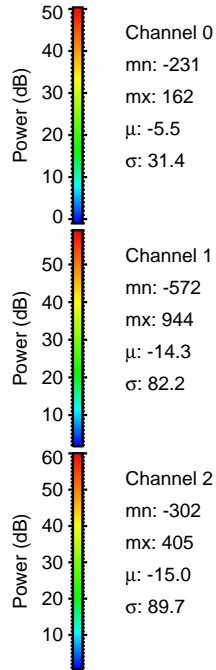
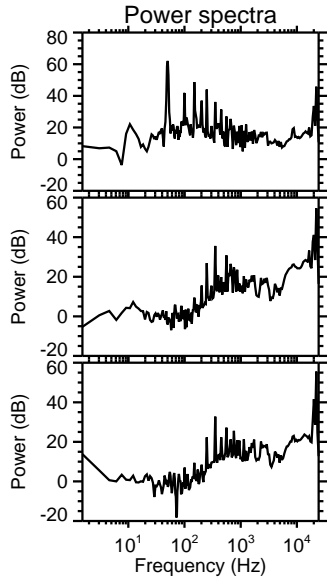
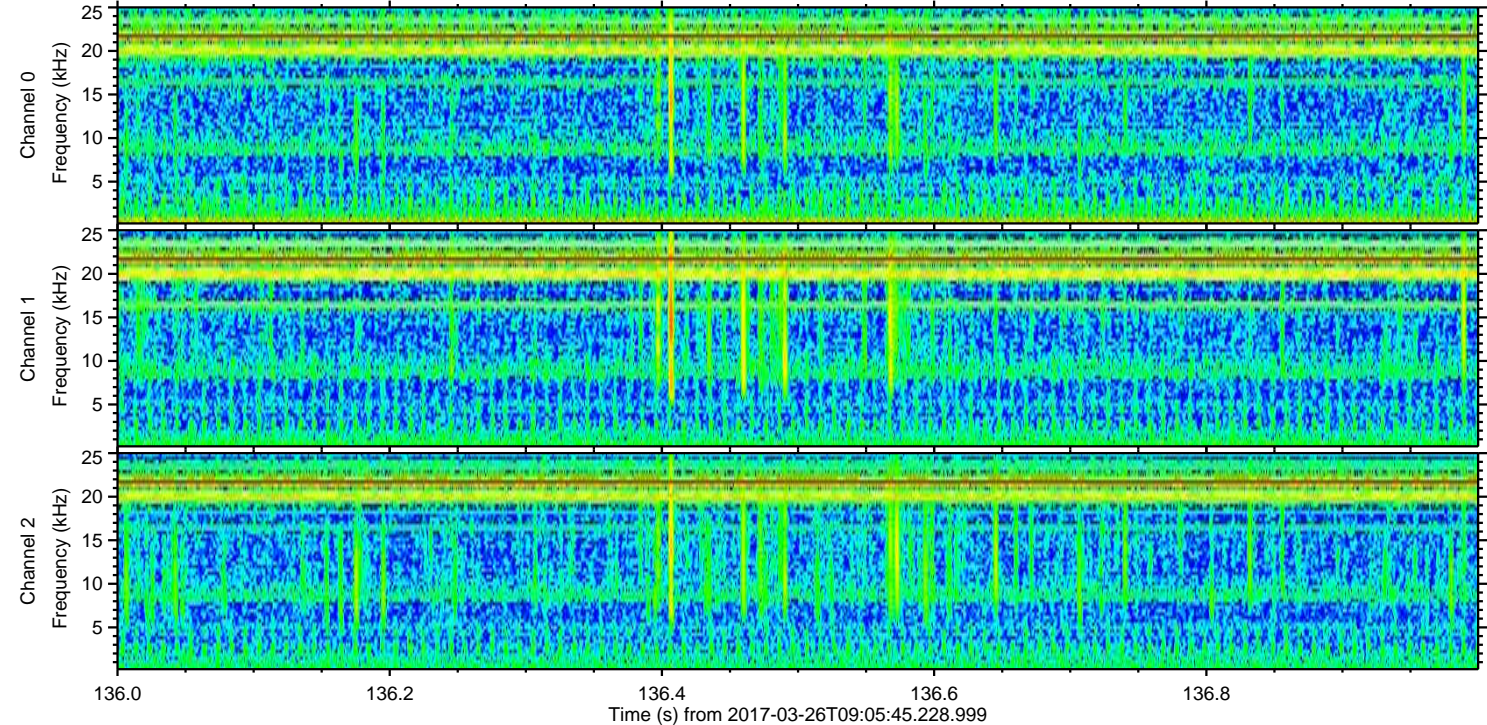
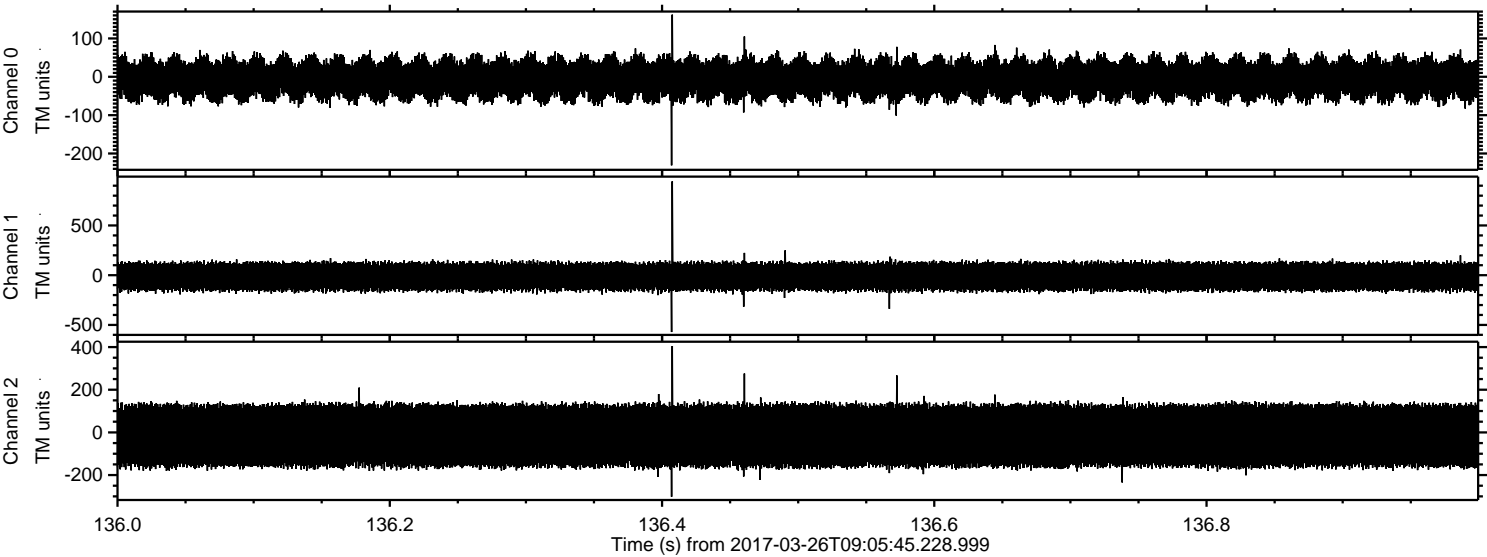

ELMAVAN 3D WAVEFORMS (Measured data sampled at 50 kHz) 51000 packets of 144 samples from 2017-03-26T09:05:45.228.999. Part 144/147

Processed Sun Mar 26 11:13:20 2017 by ELM ver.2012-10-06 from 001__elm20170326_090544__dat00.bin

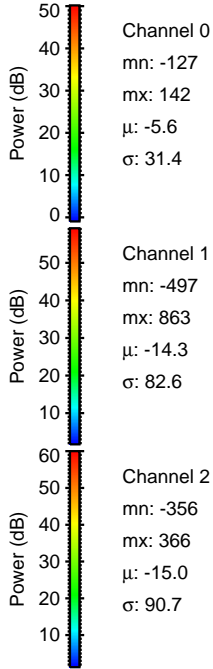
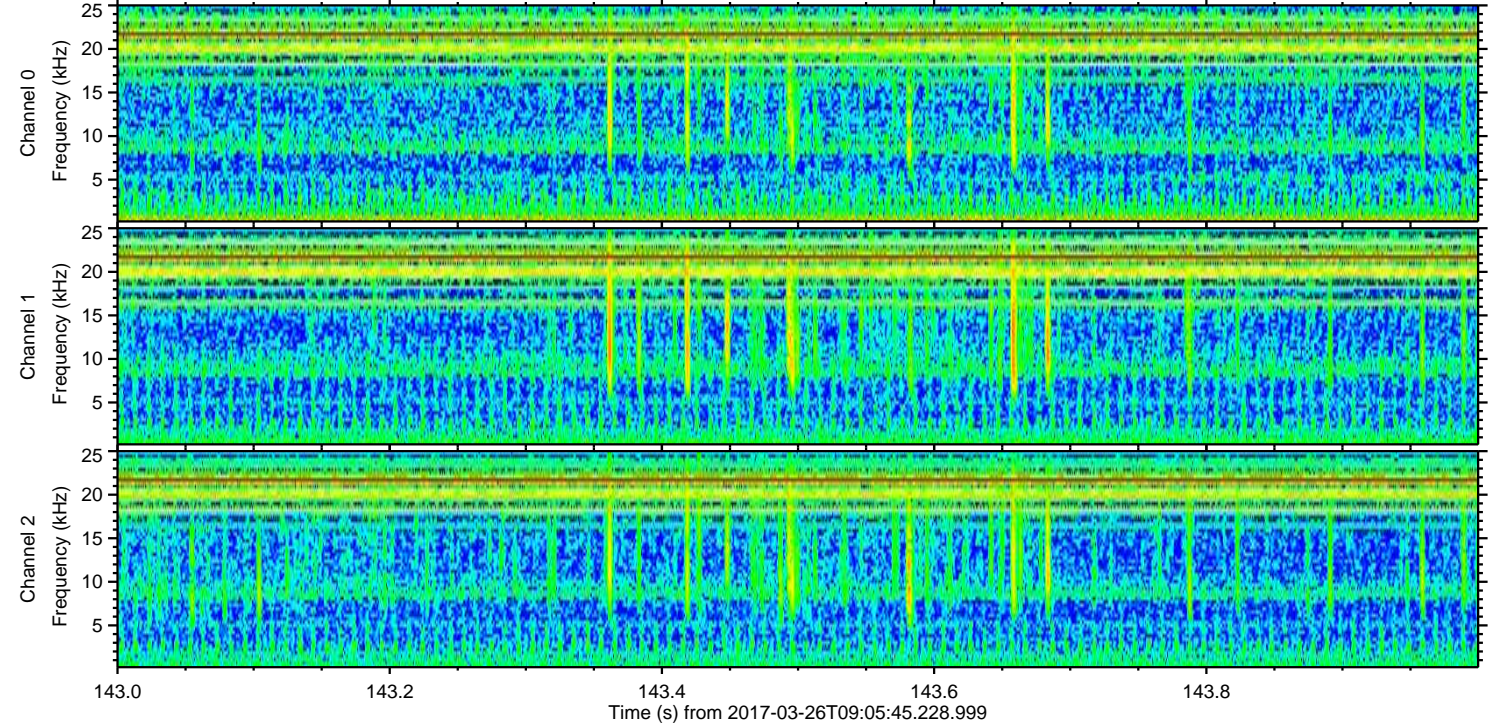
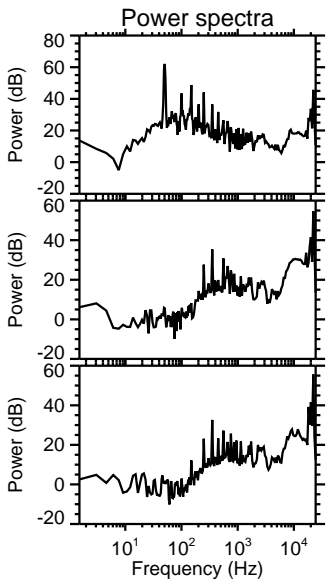
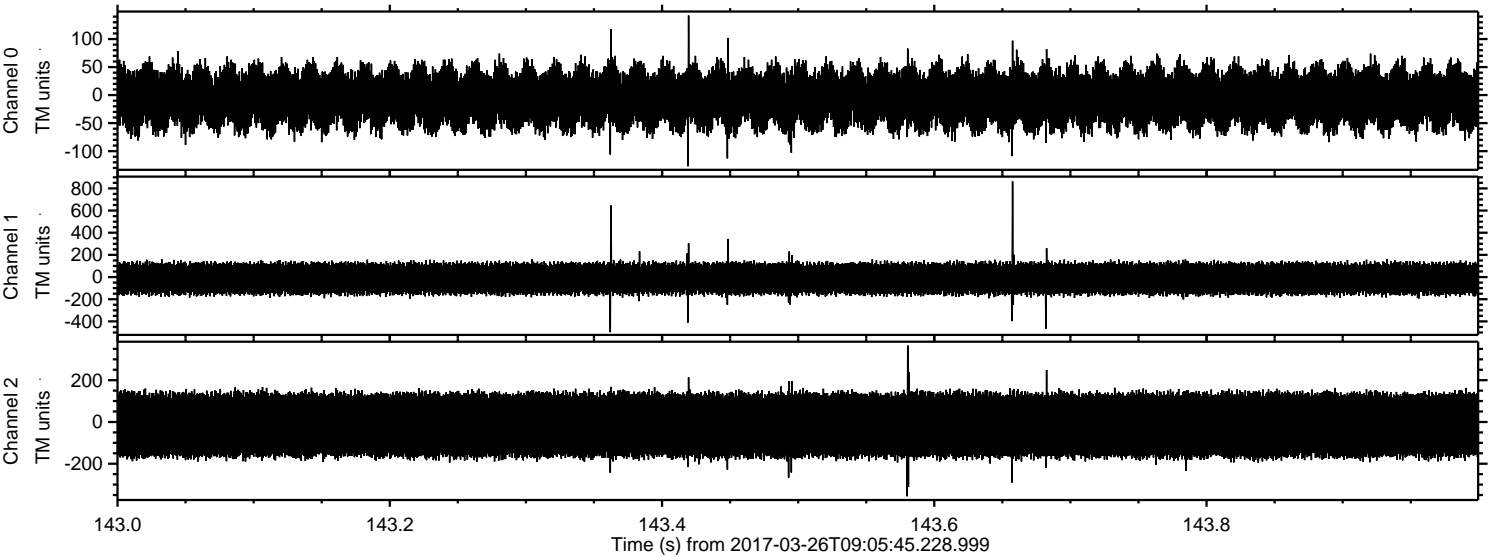

Processed Sun Mar 26 11:13:21 2017 by ELM ver.2012-10-06 from 001__elm20170326_090544__dat00.bin

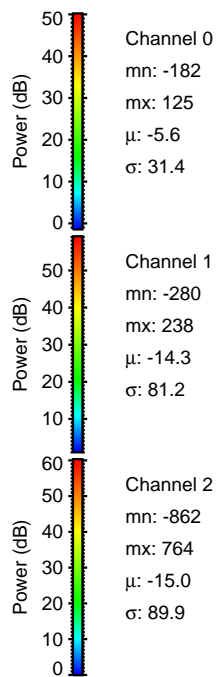
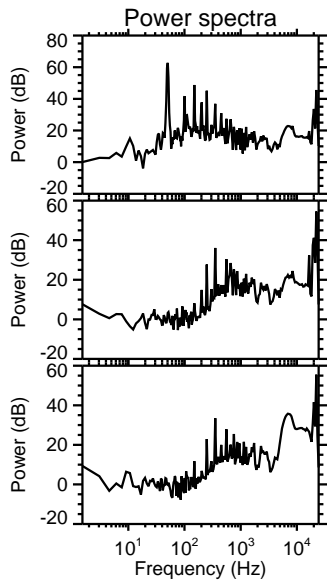
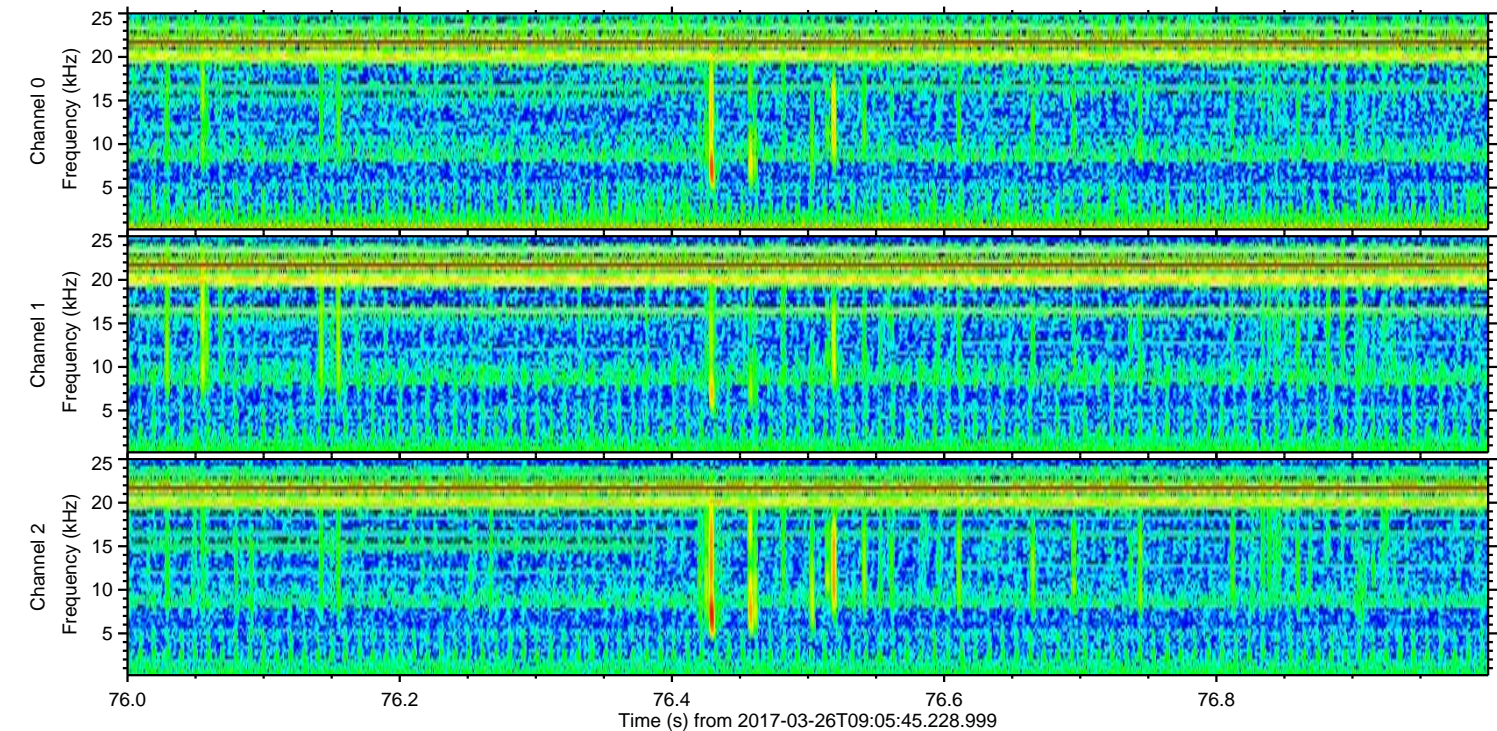
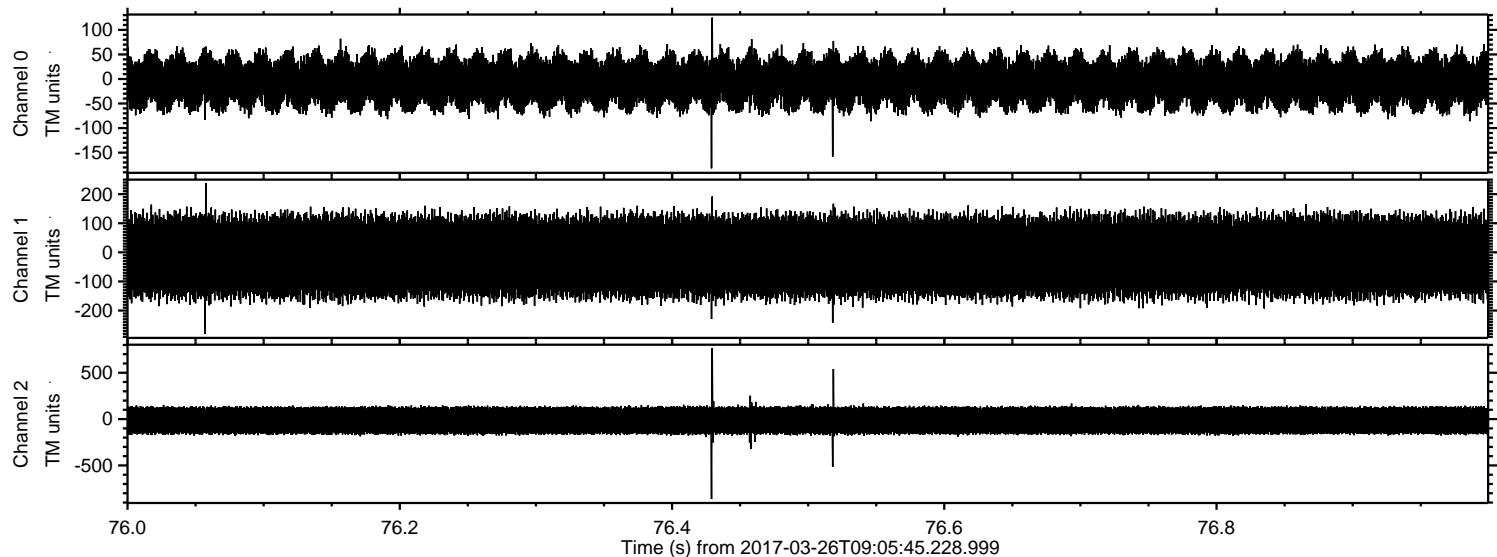

Channel 0
mn: -182
mx: 125
 μ : -5.6
 σ : 31.4

Channel 1
mn: -280
mx: 238
 μ : -14.3
 σ : 81.2

Channel 2
mn: -862
mx: 764
 μ : -15.0
 σ : 89.9

Processed Sun Mar 26 11:13:21 2017 by ELM ver.2012-10-06 from 001__elm20170326_090544__dat00.bin

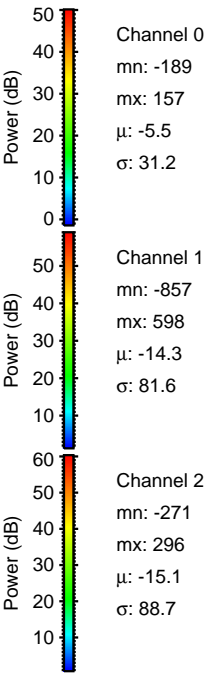
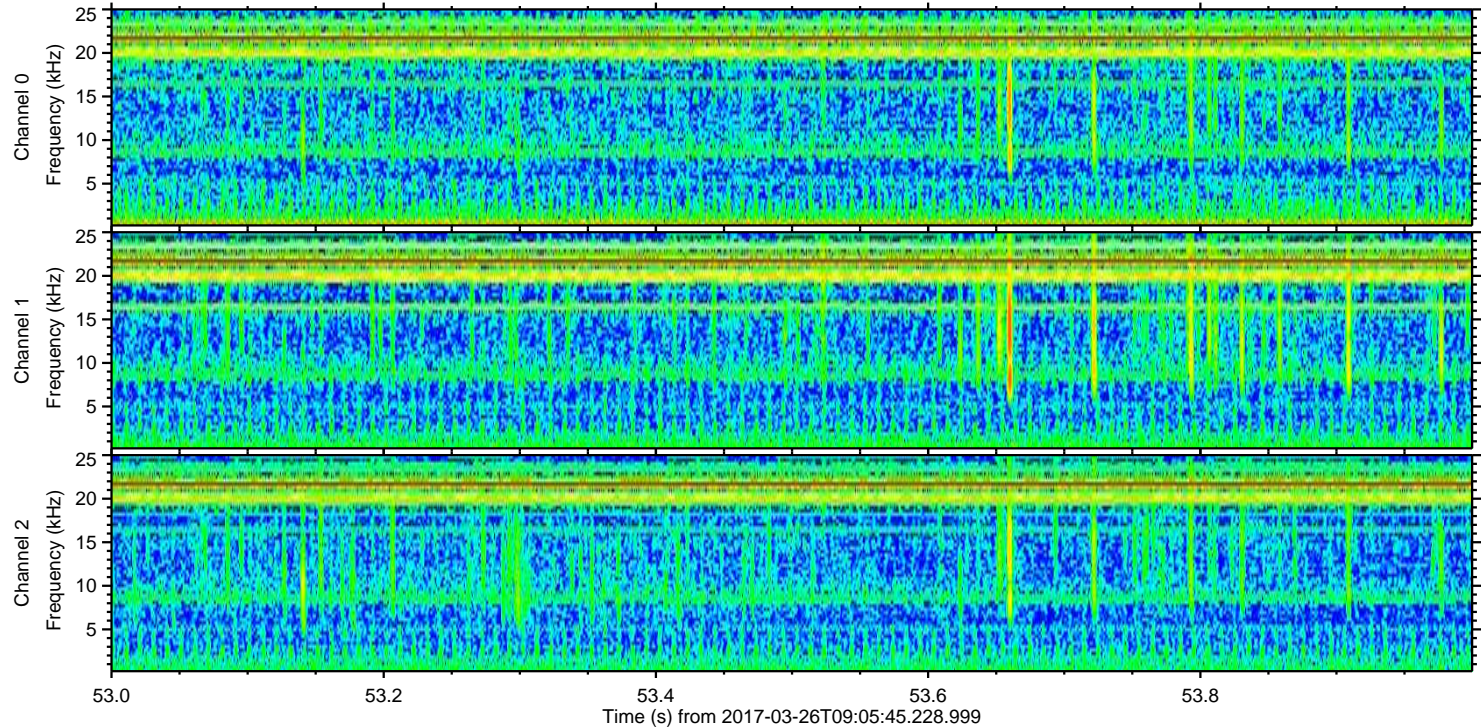
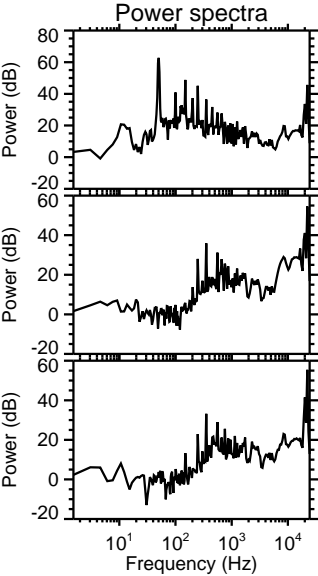
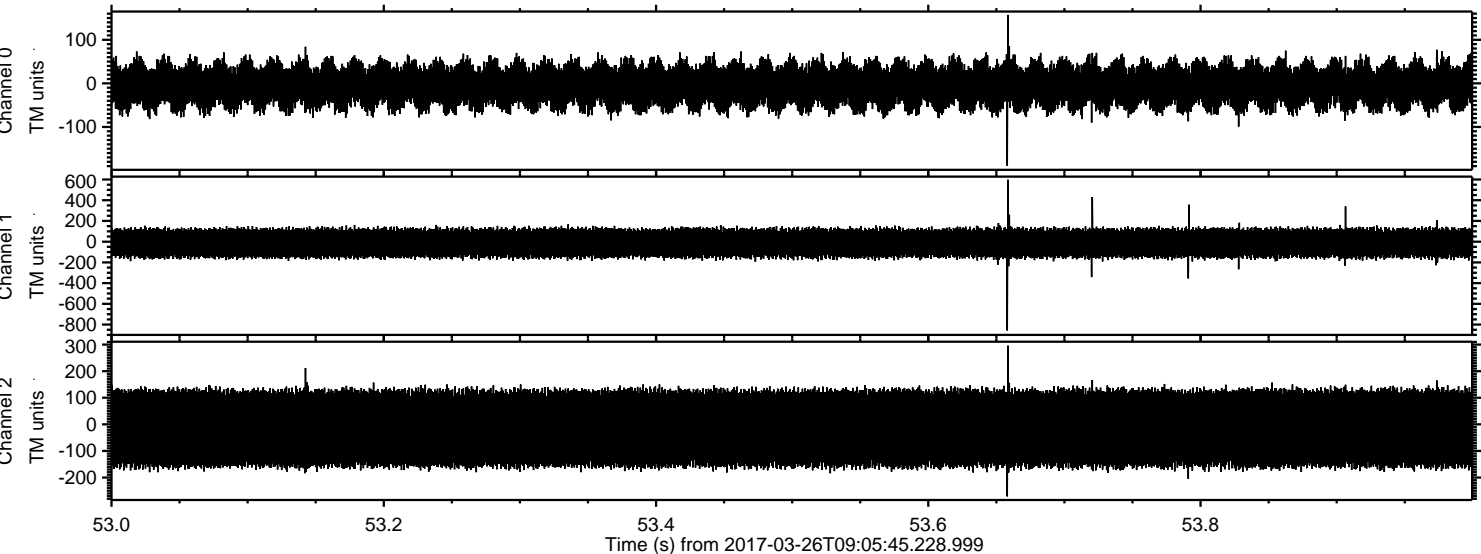

Processed Sun Mar 26 11:13:22 2017 by ELM ver.2012-10-06 from 001__elm20170326_090544__dat00.bin

