

# ELMAVAN 3D WAVEFORMS (Measured data sampled at 50 kHz) 51000 packets of 144 samples from 2017-03-25T19:05:07.875.000.

Processed Sat Mar 25 20:13:01 2017 by ELM ver.2012-10-06 from 001\_\_elm20170325\_190506\_\_dat00.bin

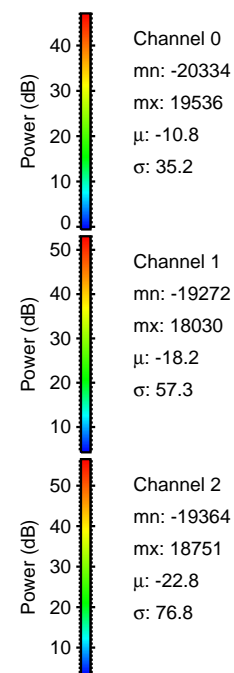

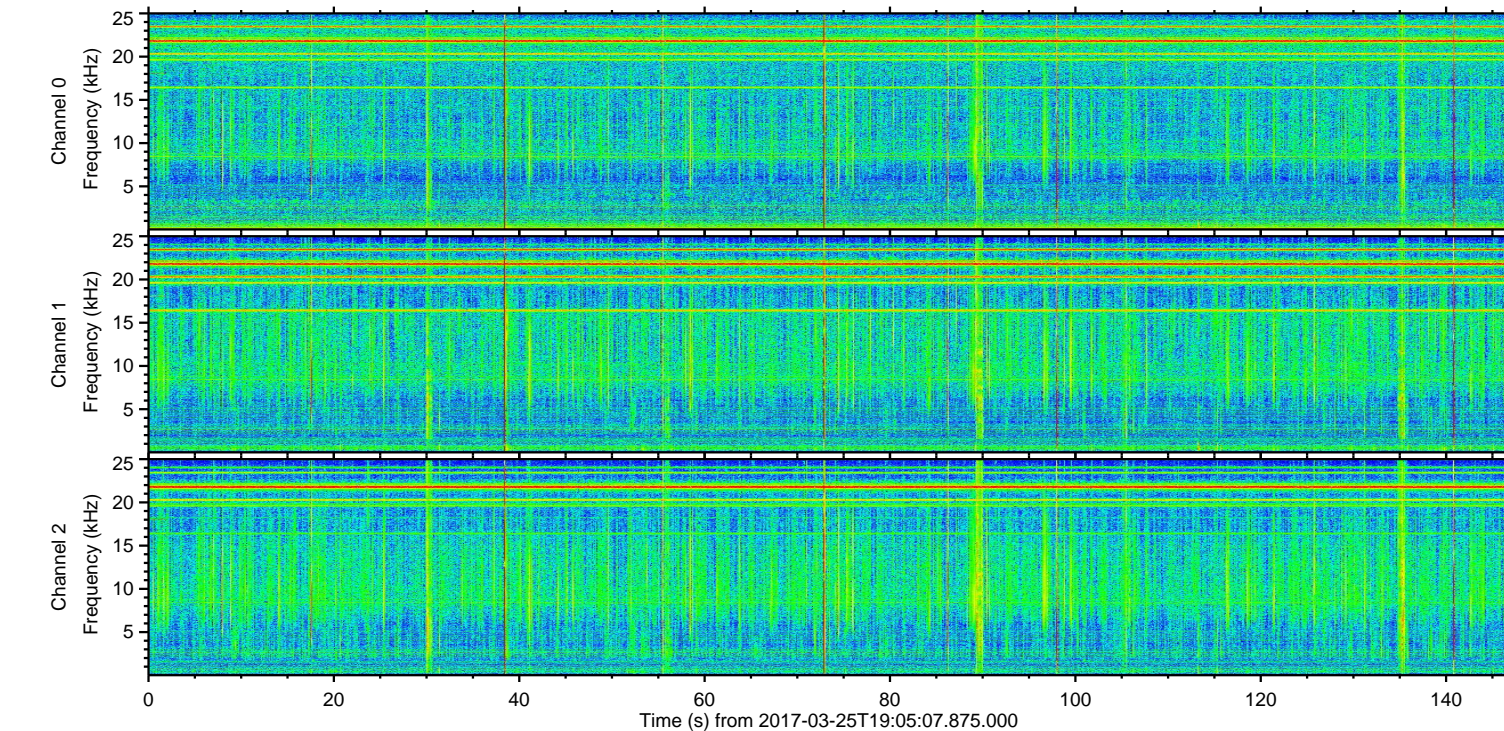
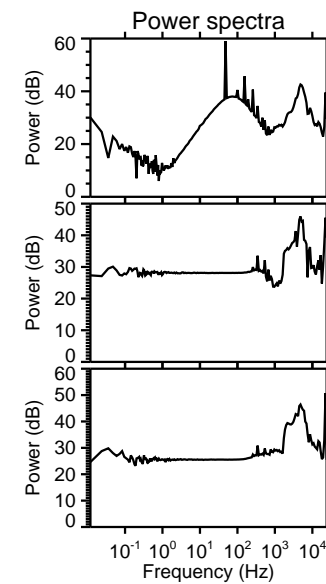
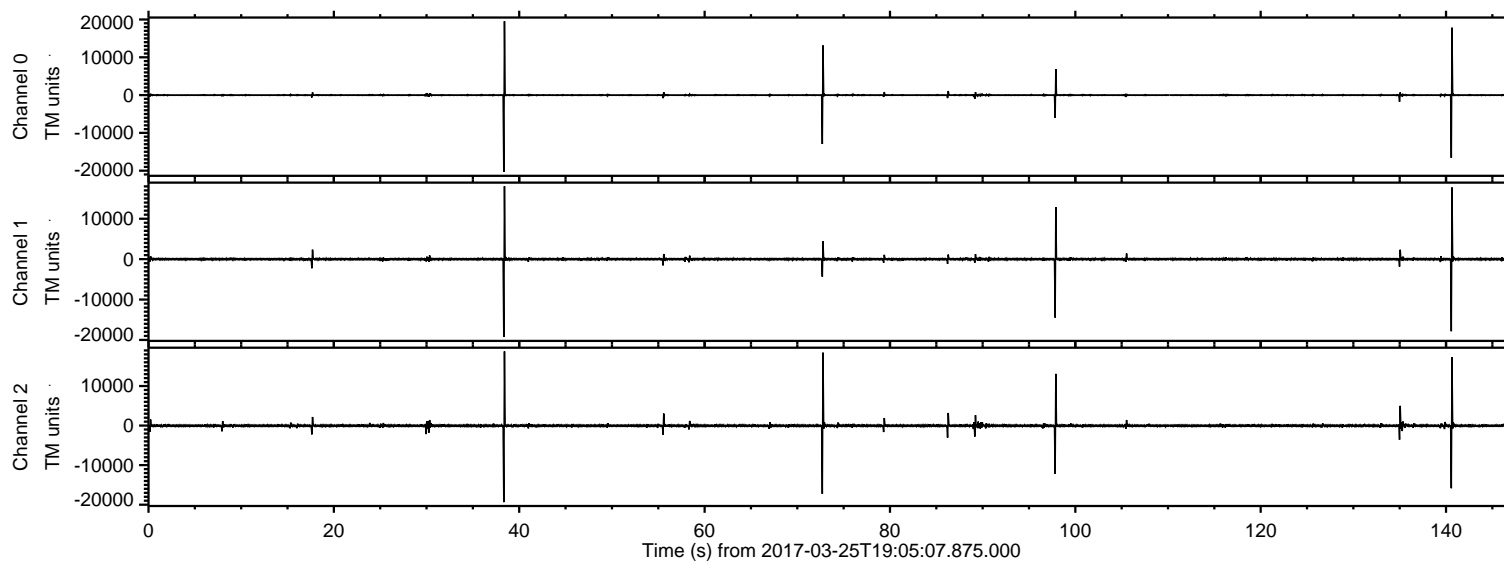

Processed Sat Mar 25 20:13:13 2017 by ELM ver.2012-10-06 from 001\_\_elm20170325\_190506\_\_dat00.bin

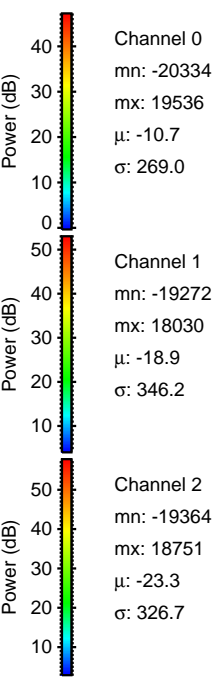
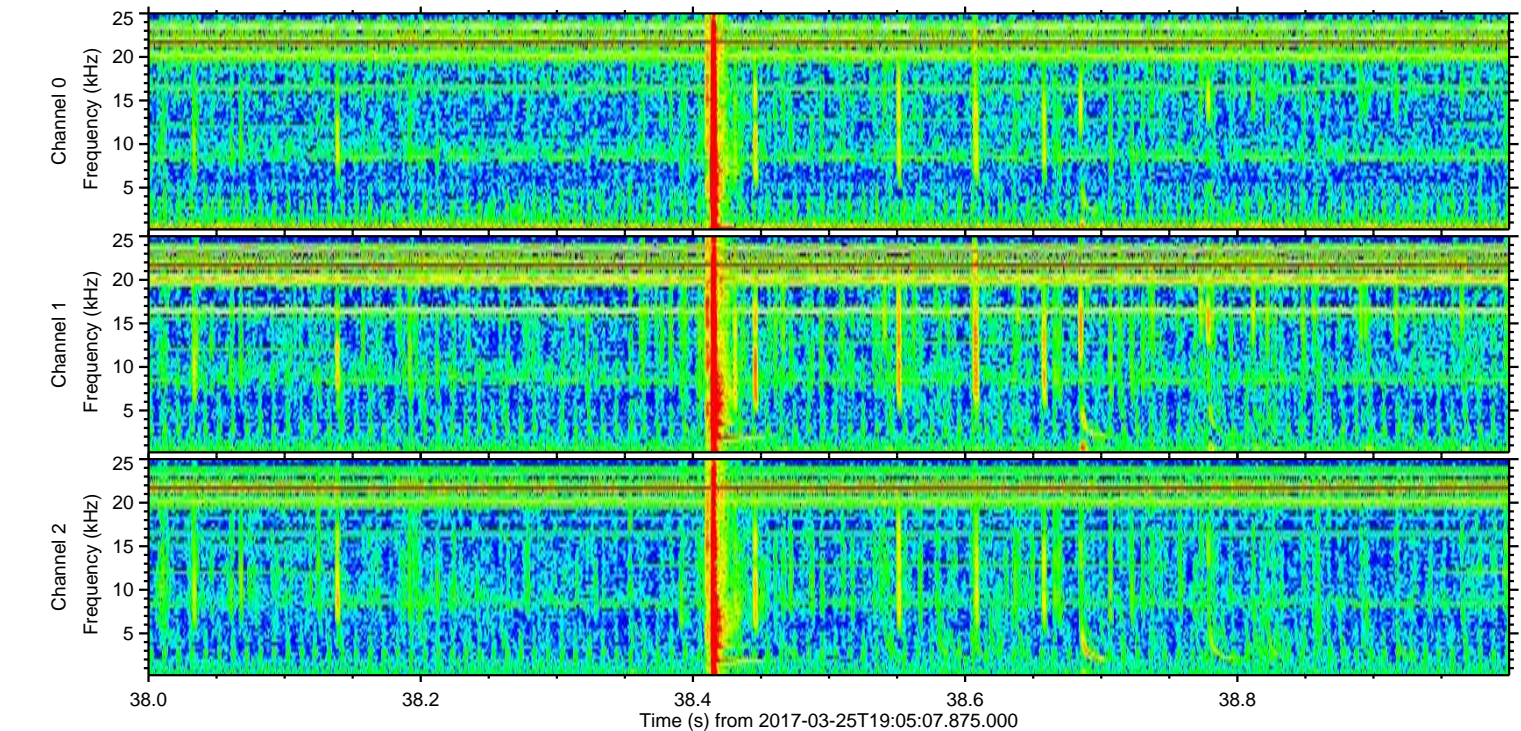
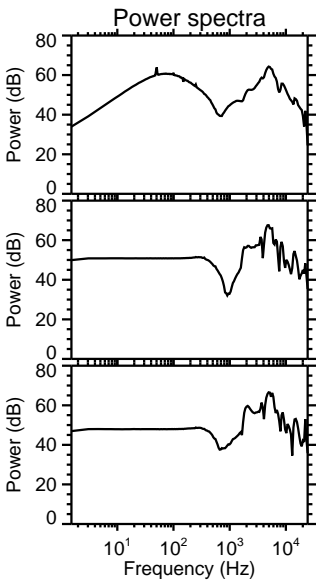
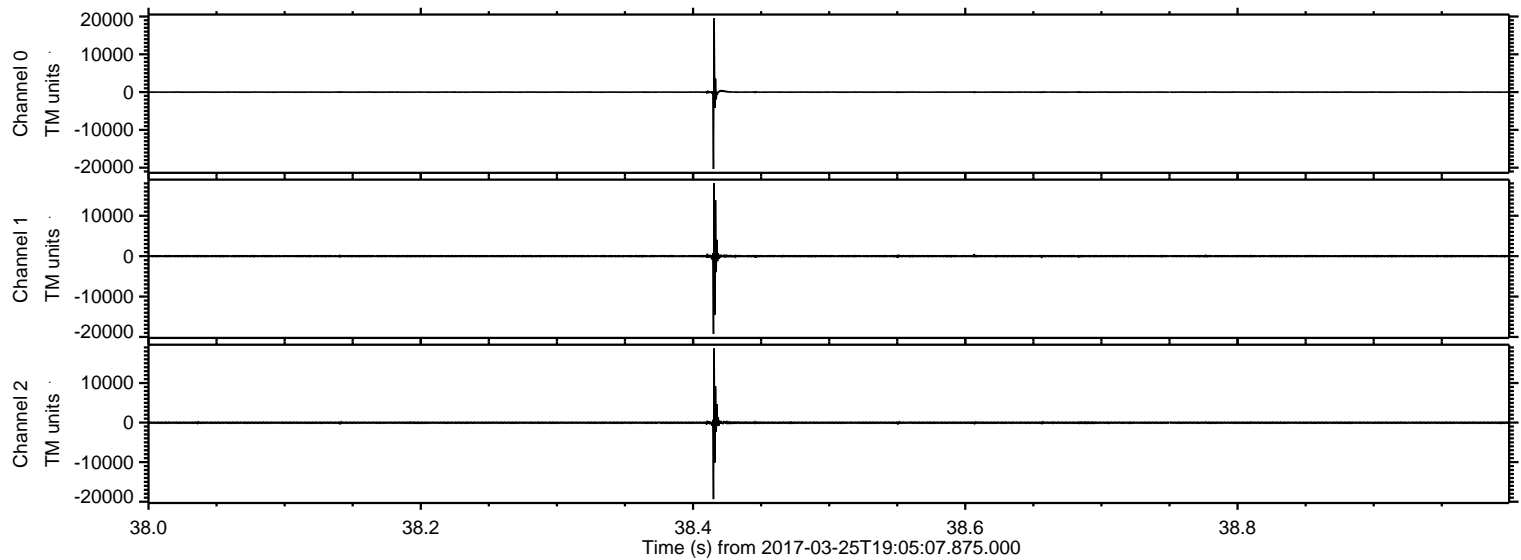



Processed Sat Mar 25 20:13:14 2017 by ELM ver.2012-10-06 from 001\_\_elm20170325\_190506\_\_dat00.bin

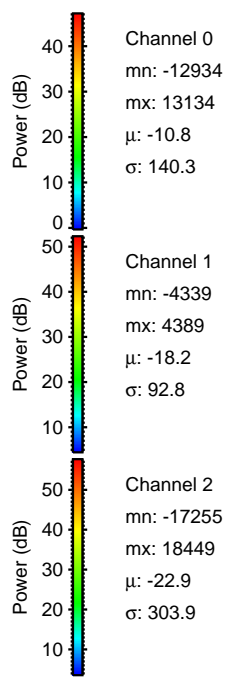
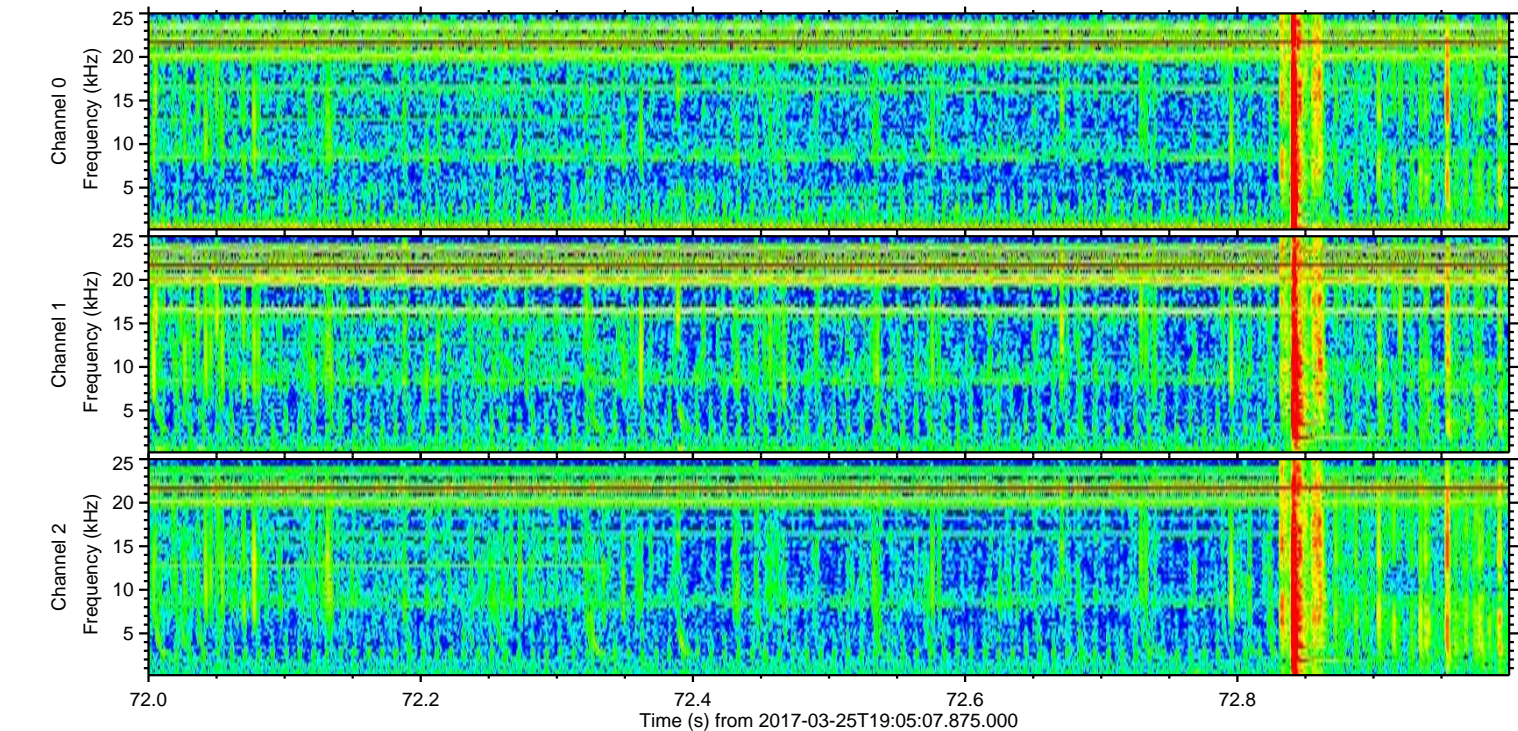
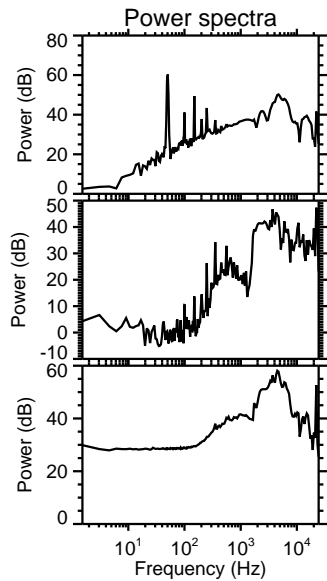
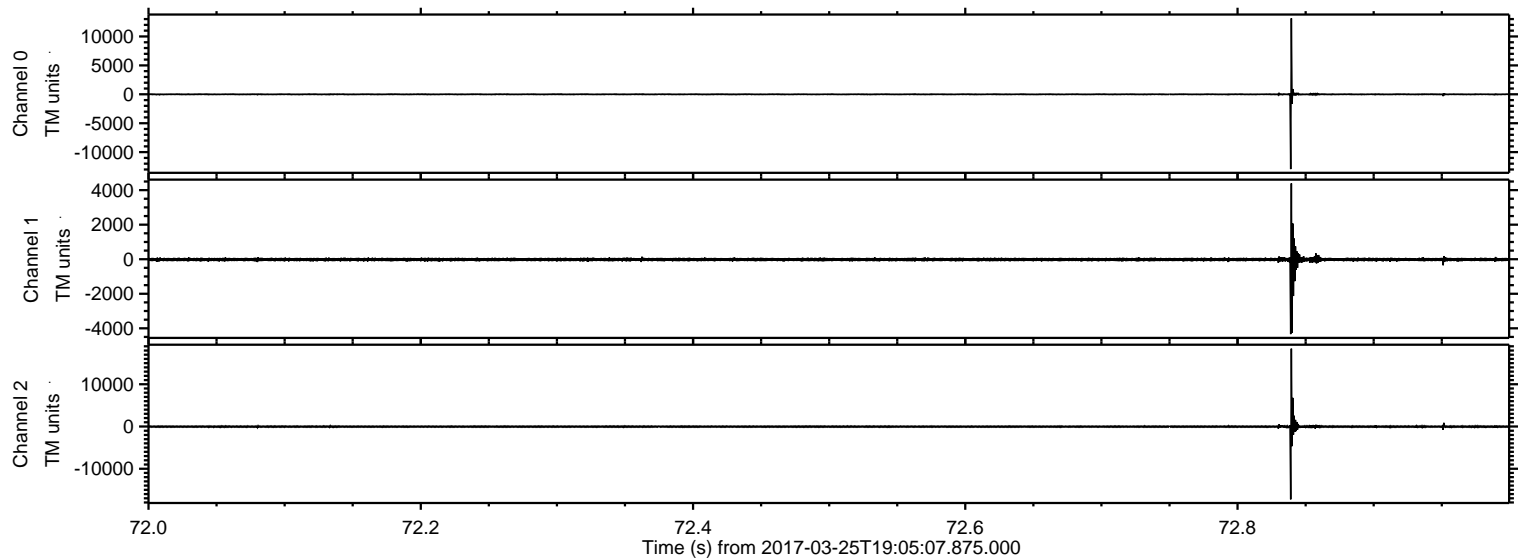



ELMAVAN 3D WAVEFORMS (Measured data sampled at 50 kHz) 51000 packets of 144 samples from 2017-03-25T19:05:07.875.000. Part 141/147

Processed Sat Mar 25 20:13:14 2017 by ELM ver.2012-10-06 from 001\_\_elm20170325\_190506\_\_dat00.bin

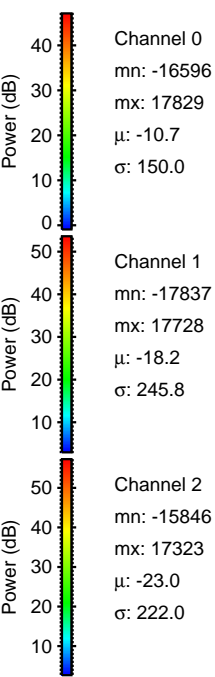
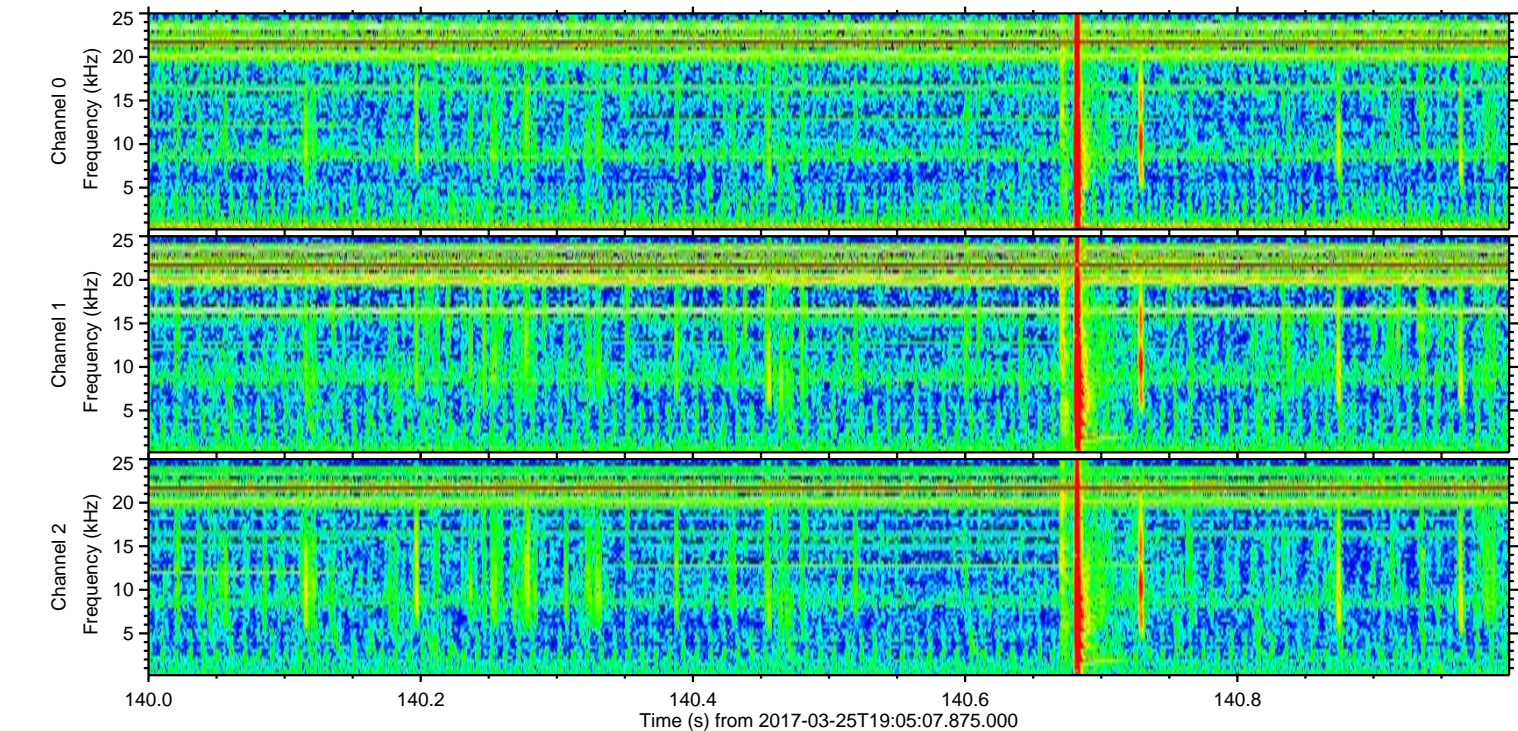
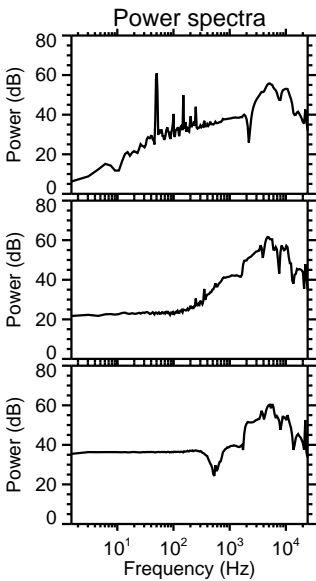
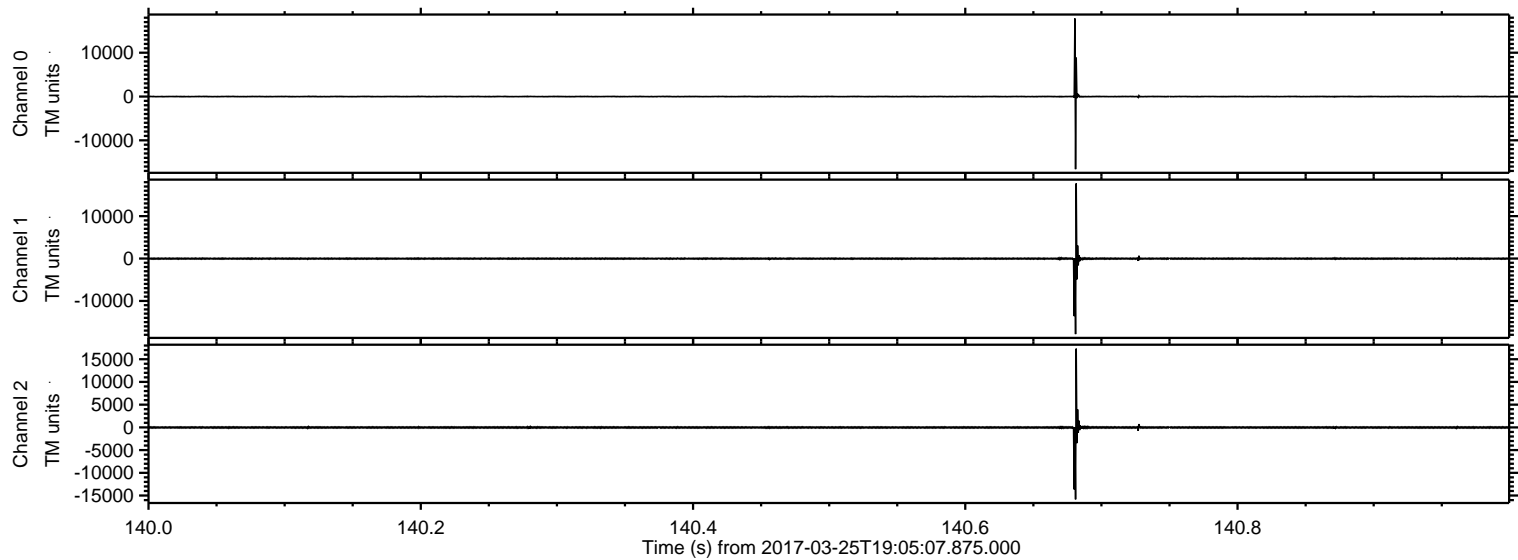



ELMAVAN 3D WAVEFORMS (Measured data sampled at 50 kHz) 51000 packets of 144 samples from 2017-03-25T19:05:07.875.000. Part 98/147

Processed Sat Mar 25 20:13:15 2017 by ELM ver.2012-10-06 from 001\_\_elm20170325\_190506\_\_dat00.bin

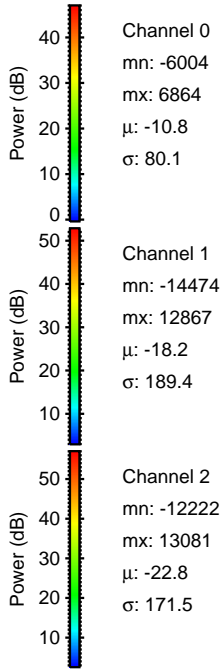
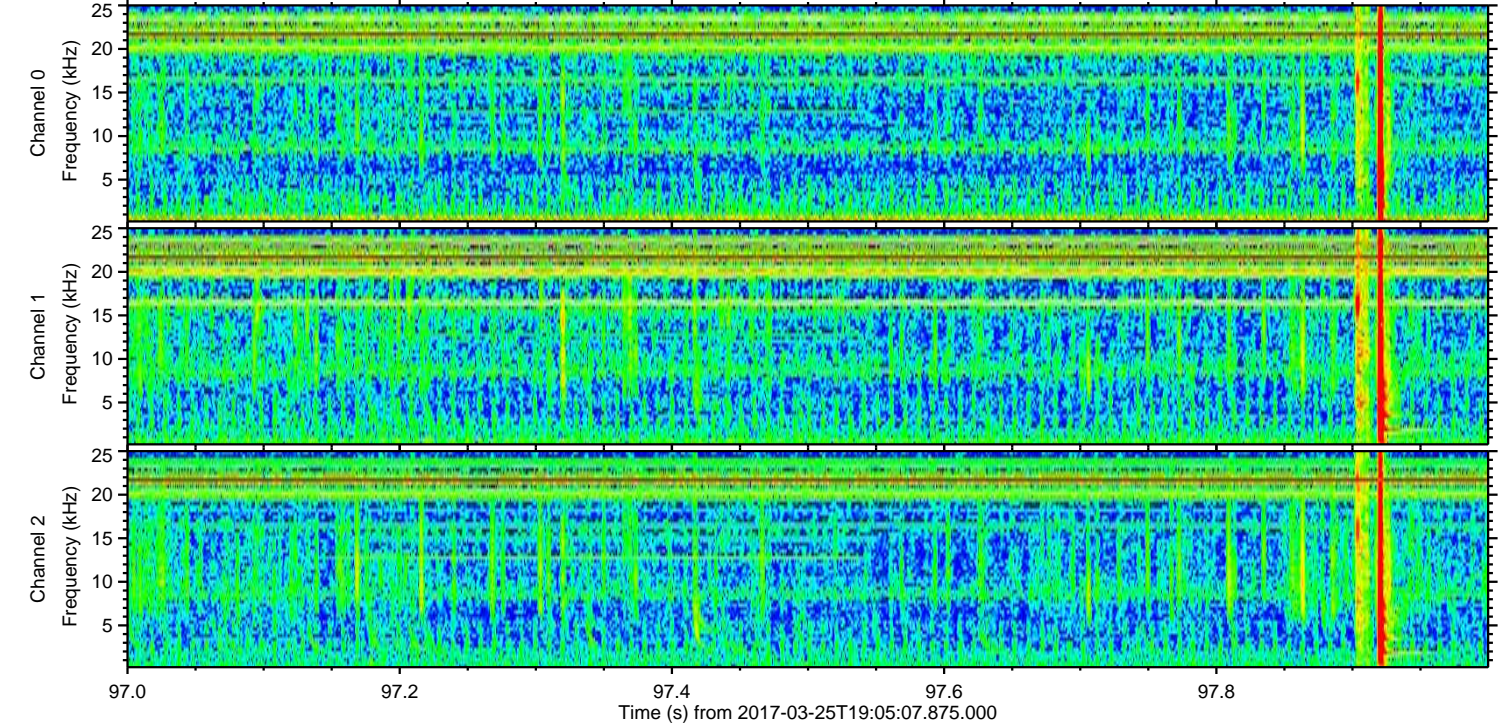
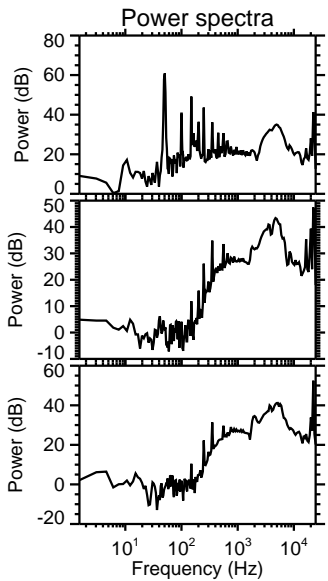
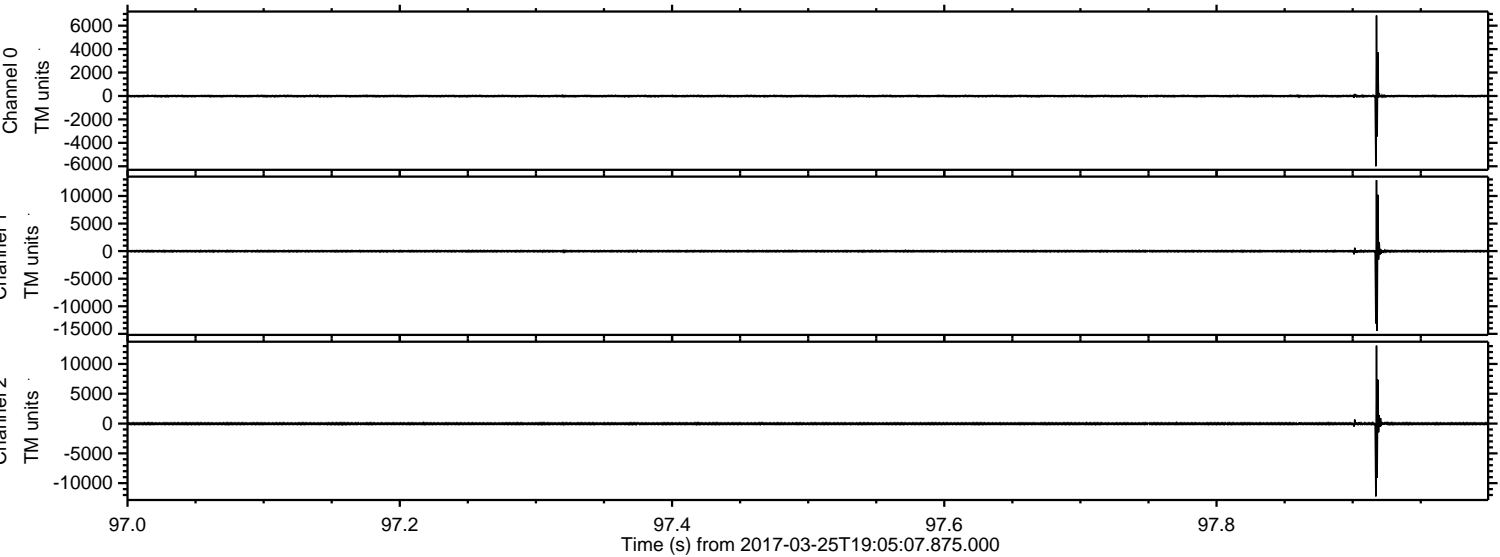



ELMAVAN 3D WAVEFORMS (Measured data sampled at 50 kHz) 51000 packets of 144 samples from 2017-03-25T19:05:07.875.000. Part 136/147

Processed Sat Mar 25 20:13:16 2017 by ELM ver.2012-10-06 from 001\_\_elm20170325\_190506\_\_dat00.bin

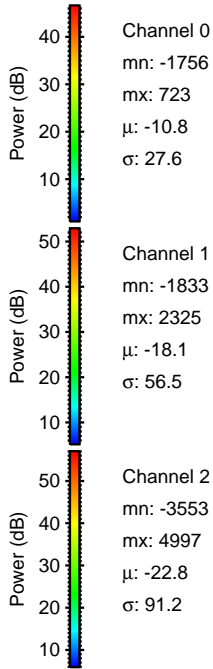
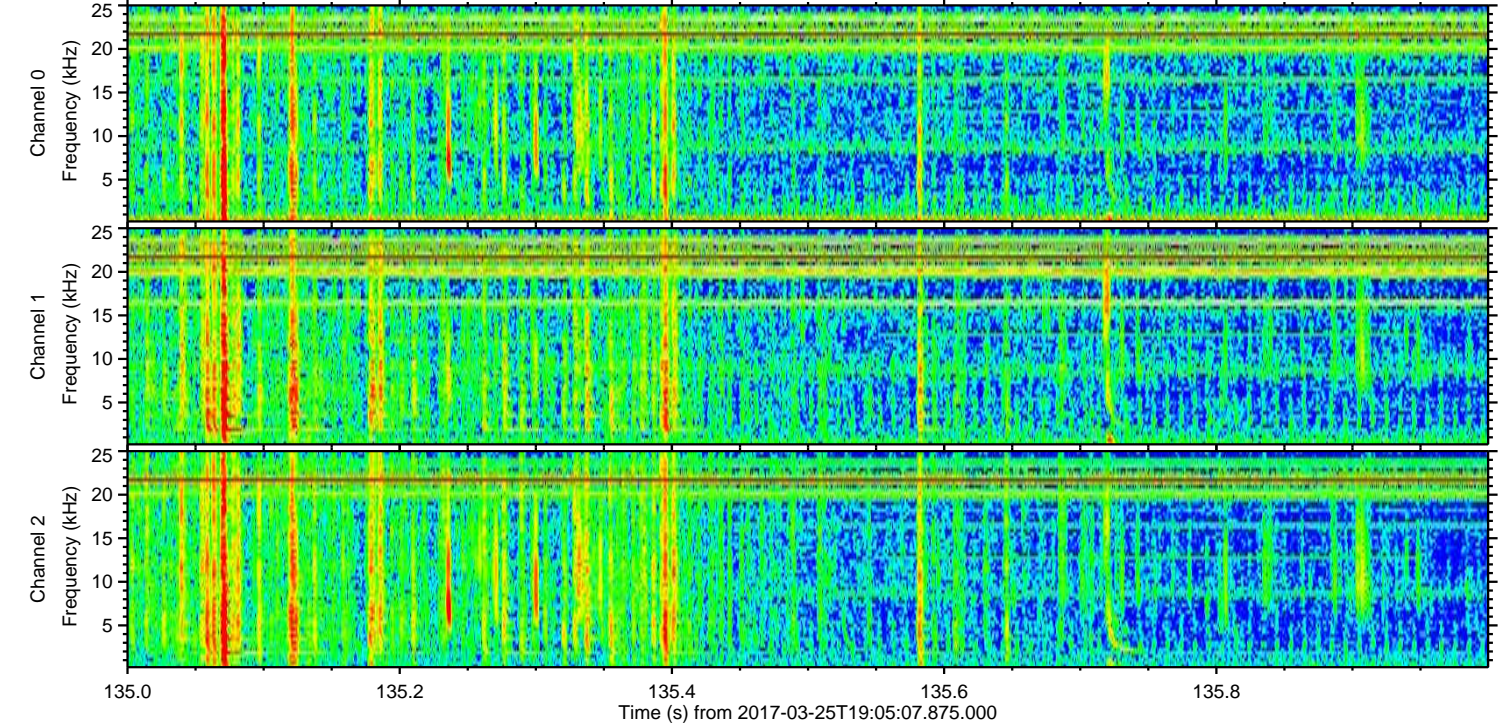
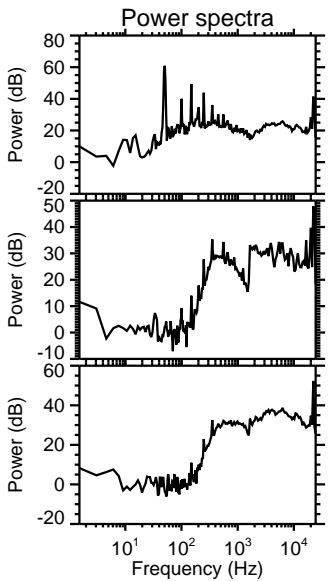
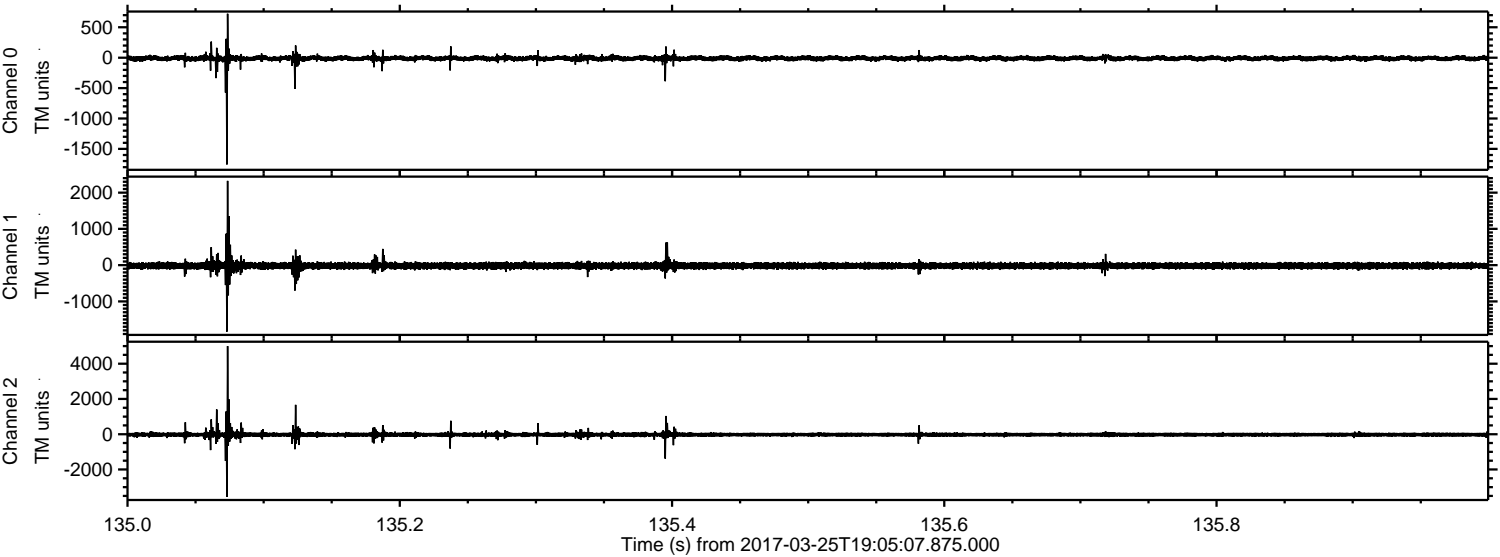

Channel 0  
mn: -1756  
mx: 723  
 $\mu$ : -10.8  
 $\sigma$ : 27.6

Channel 1  
mn: -1833  
mx: 2325  
 $\mu$ : -18.1  
 $\sigma$ : 56.5

Channel 2  
mn: -3553  
mx: 4997  
 $\mu$ : -22.8  
 $\sigma$ : 91.2



Processed Sat Mar 25 20:13:17 2017 by ELM ver.2012-10-06 from 001\_\_elm20170325\_190506\_\_dat00.bin

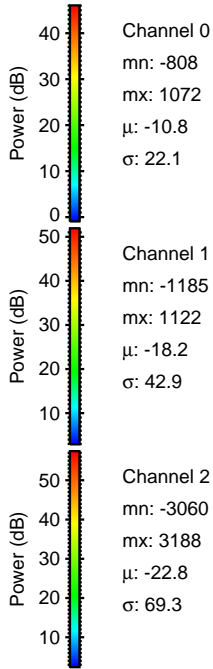
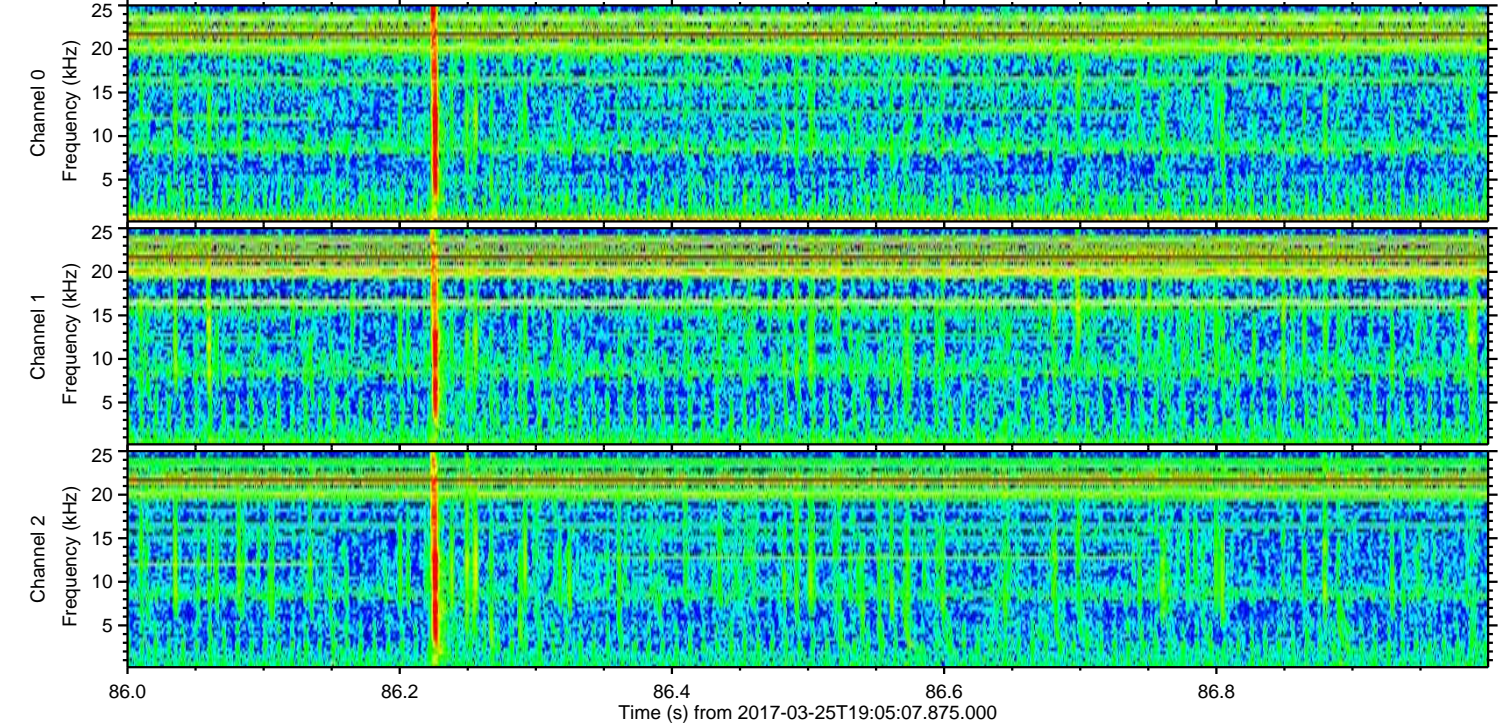
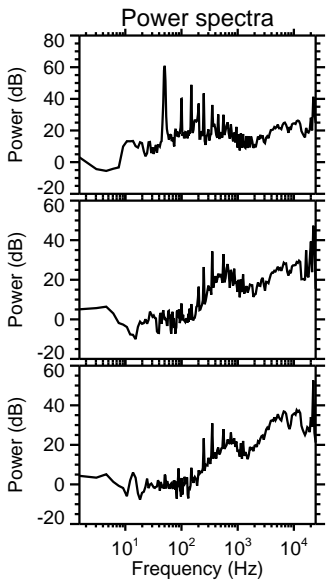
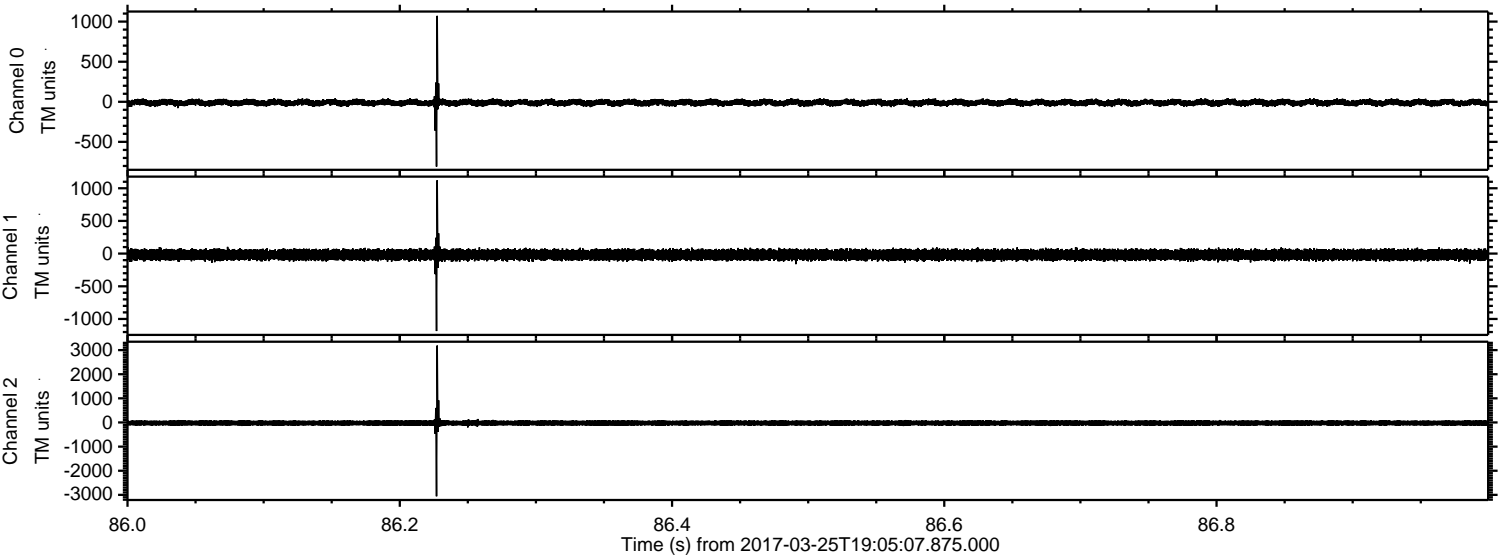

Channel 0  
mn: -808  
mx: 1072  
 $\mu$ : -10.8  
 $\sigma$ : 22.1

Channel 1  
mn: -1185  
mx: 1122  
 $\mu$ : -18.2  
 $\sigma$ : 42.9

Channel 2  
mn: -3060  
mx: 3188  
 $\mu$ : -22.8  
 $\sigma$ : 69.3



Processed Sat Mar 25 20:13:18 2017 by ELM ver.2012-10-06 from 001\_\_elm20170325\_190506\_\_dat00.bin

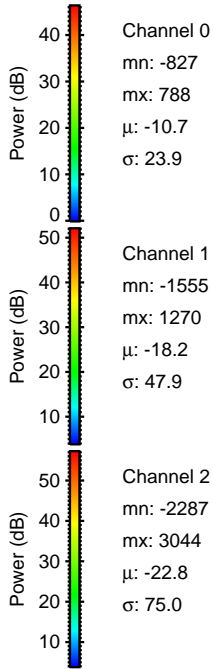
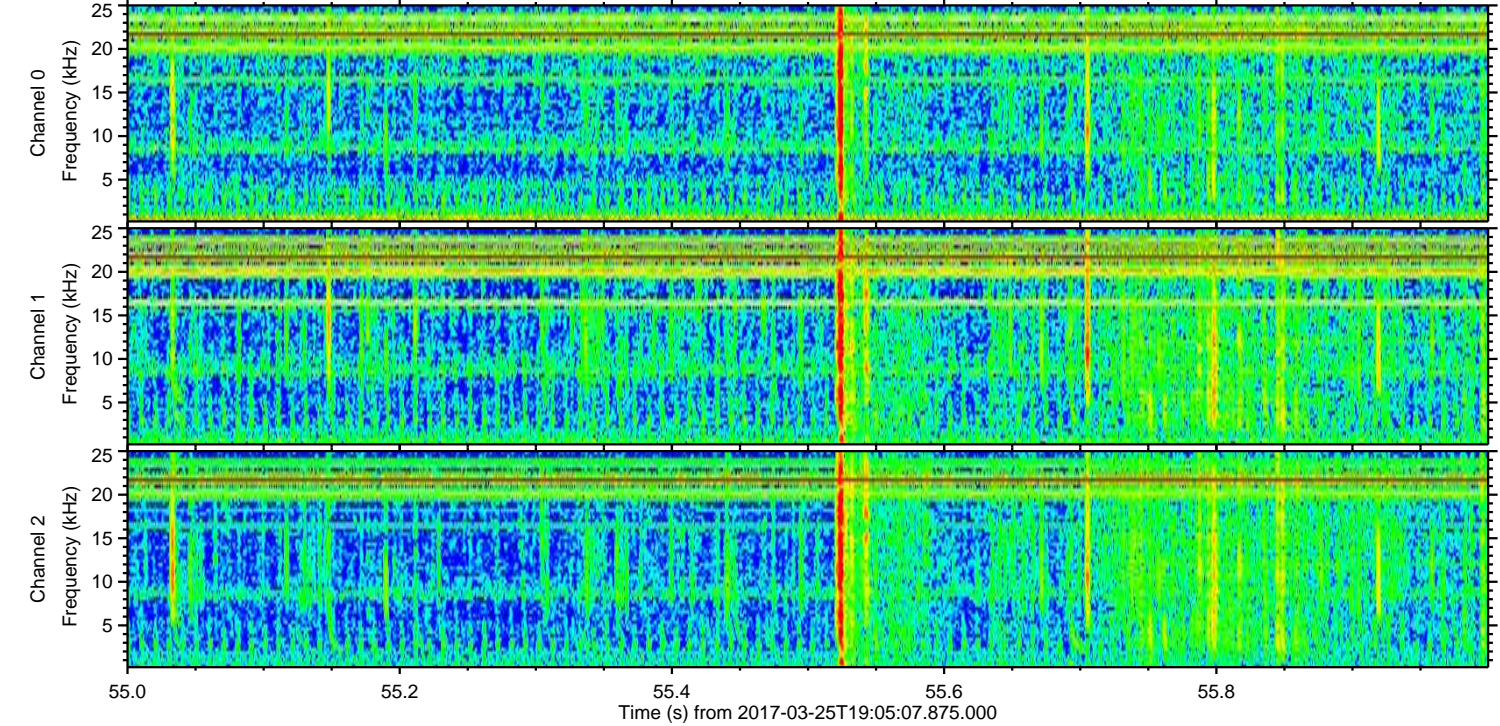
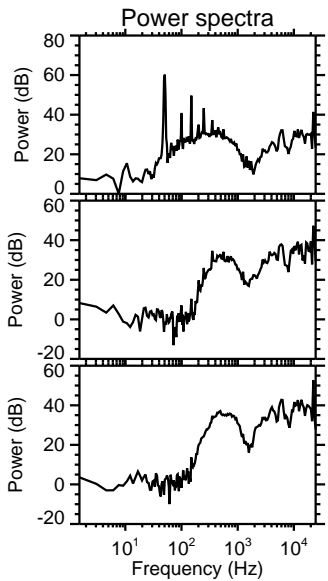
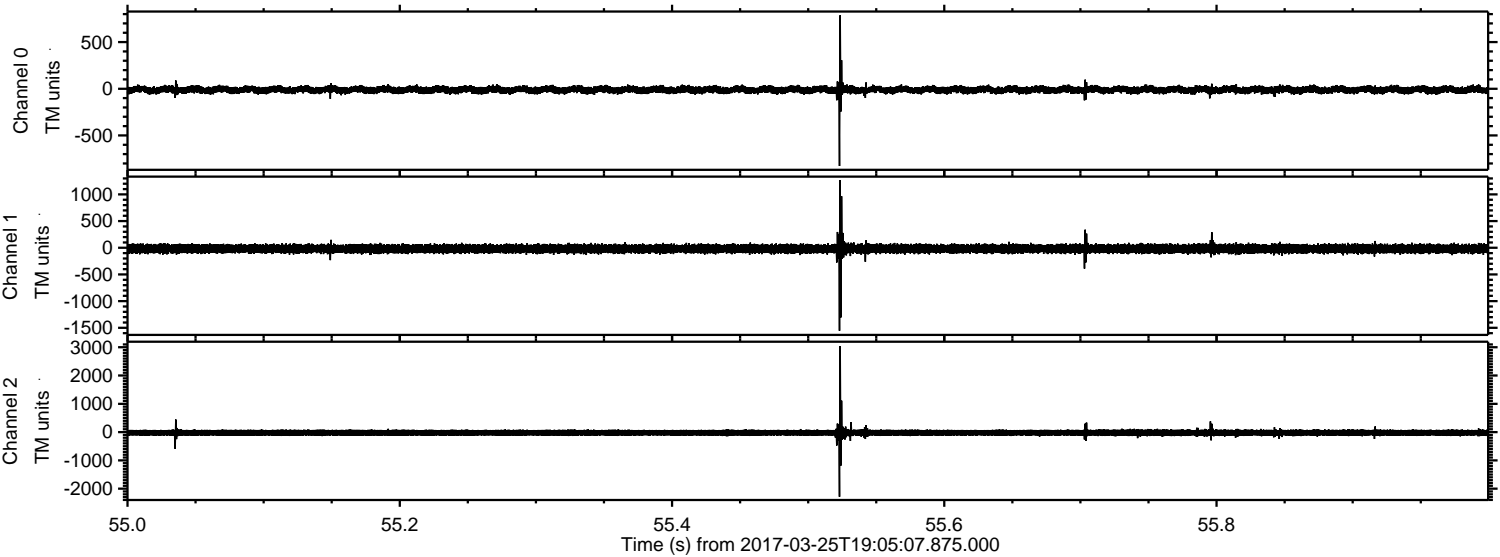

Channel 0  
mn: -827  
mx: 788  
 $\mu$ : -10.7  
 $\sigma$ : 23.9

Channel 1  
mn: -1555  
mx: 1270  
 $\mu$ : -18.2  
 $\sigma$ : 47.9

Channel 2  
mn: -2287  
mx: 3044  
 $\mu$ : -22.8  
 $\sigma$ : 75.0



Processed Sat Mar 25 20:13:19 2017 by ELM ver.2012-10-06 from 001\_\_elm20170325\_190506\_\_dat00.bin

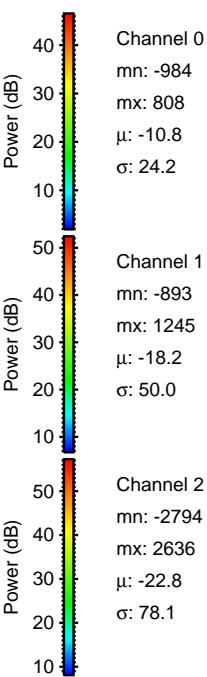
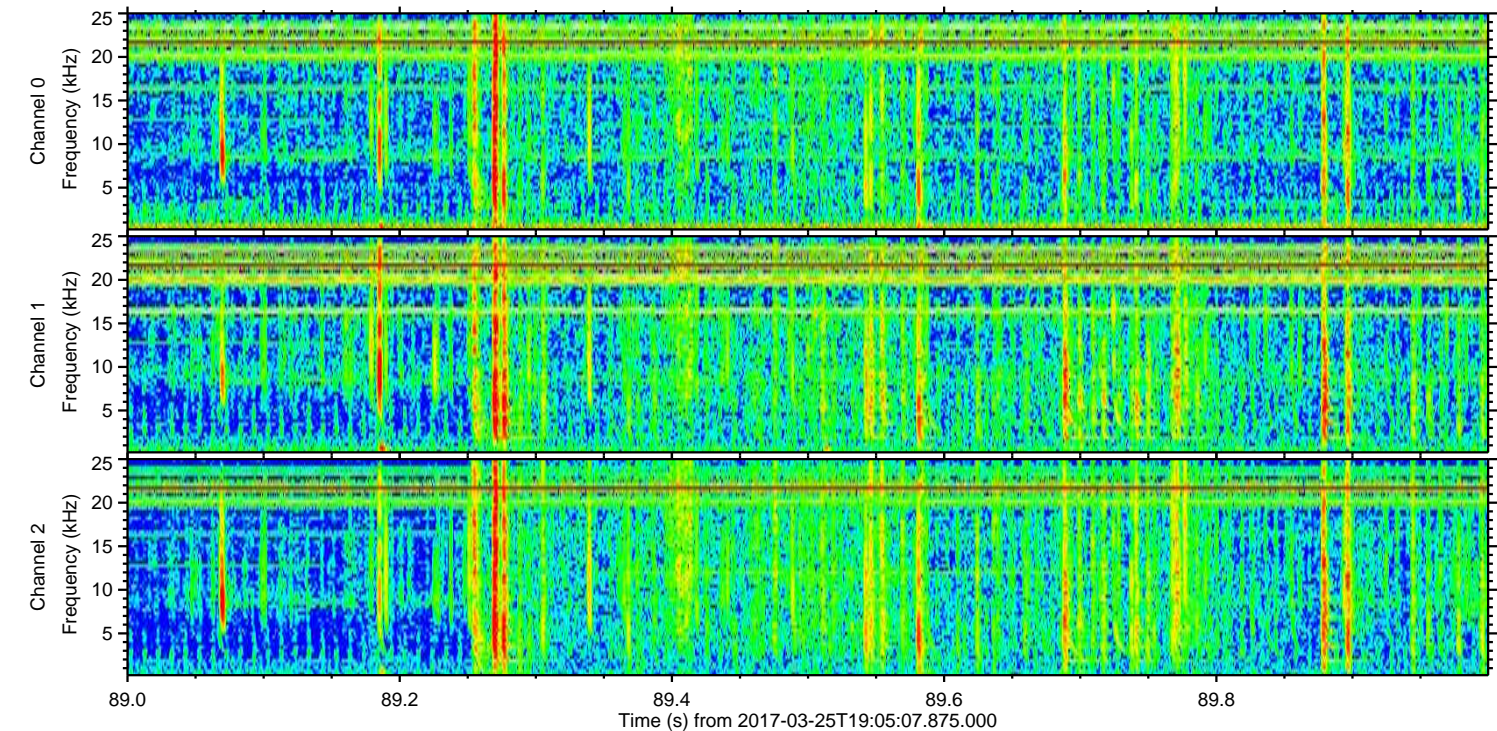
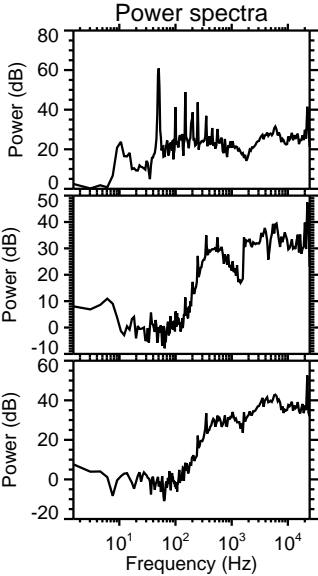
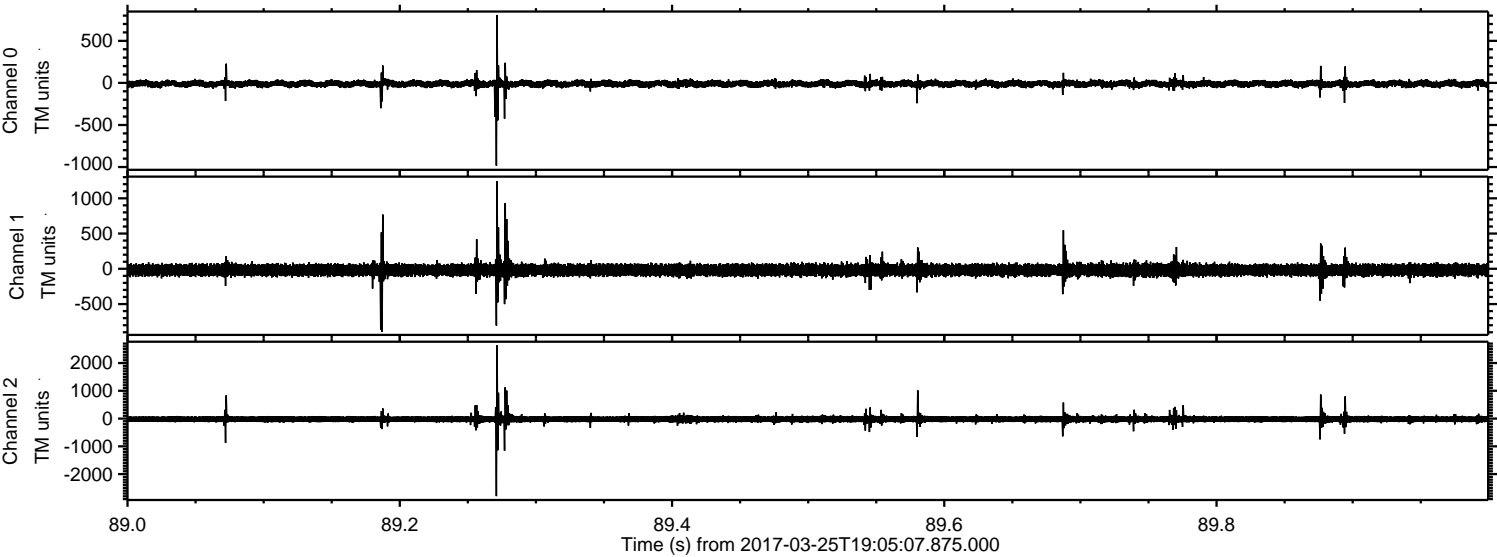



ELMAVAN 3D WAVEFORMS (Measured data sampled at 50 kHz) 51000 packets of 144 samples from 2017-03-25T19:05:07.875.000. Part 18/147

Processed Sat Mar 25 20:13:20 2017 by ELM ver.2012-10-06 from 001\_\_elm20170325\_190506\_\_dat00.bin

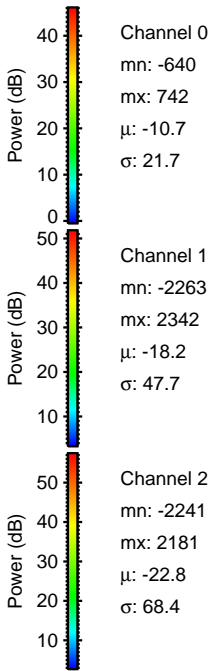
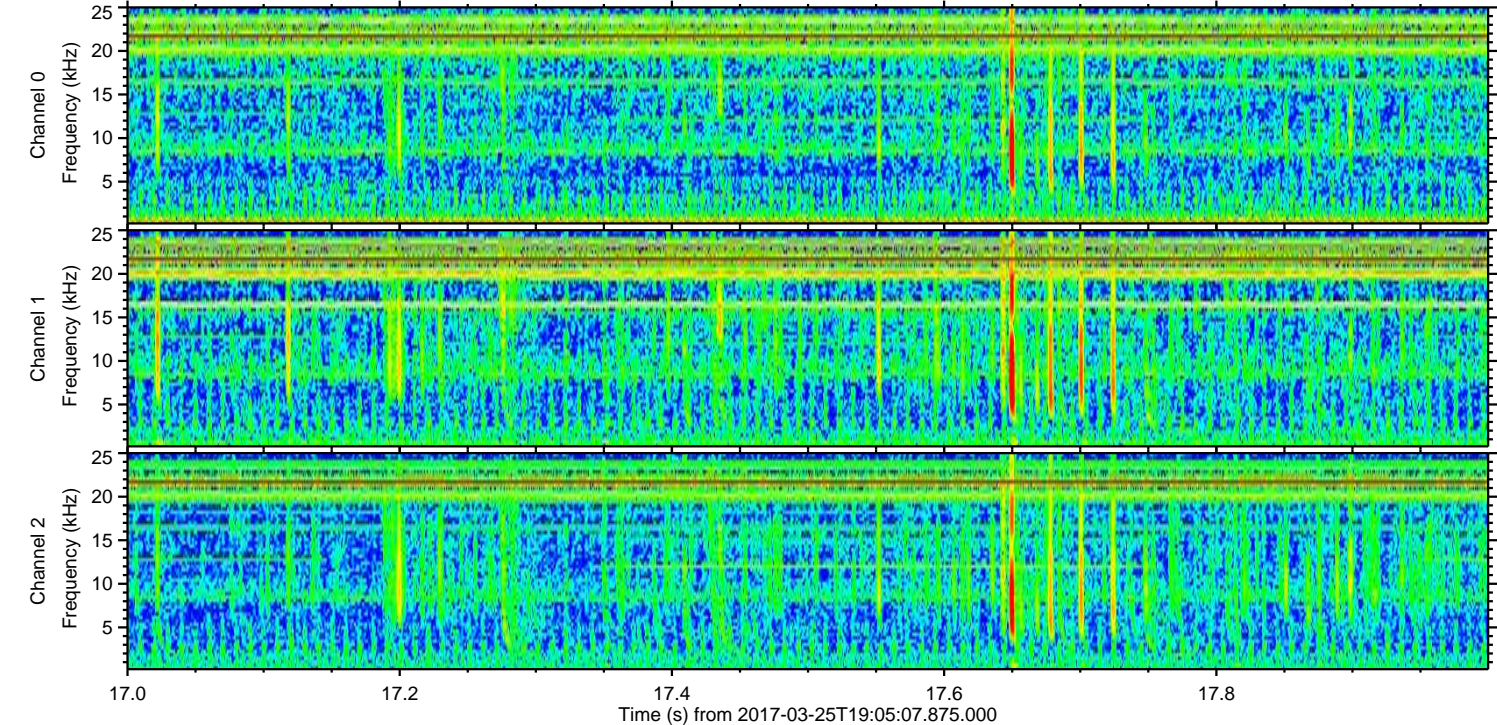
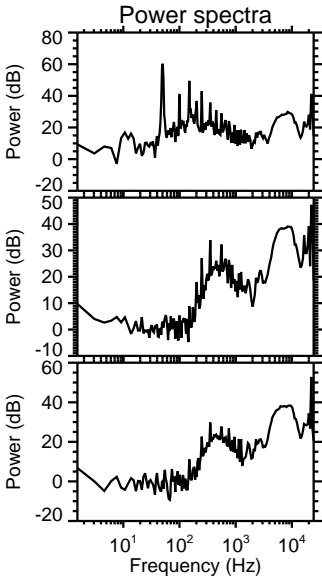
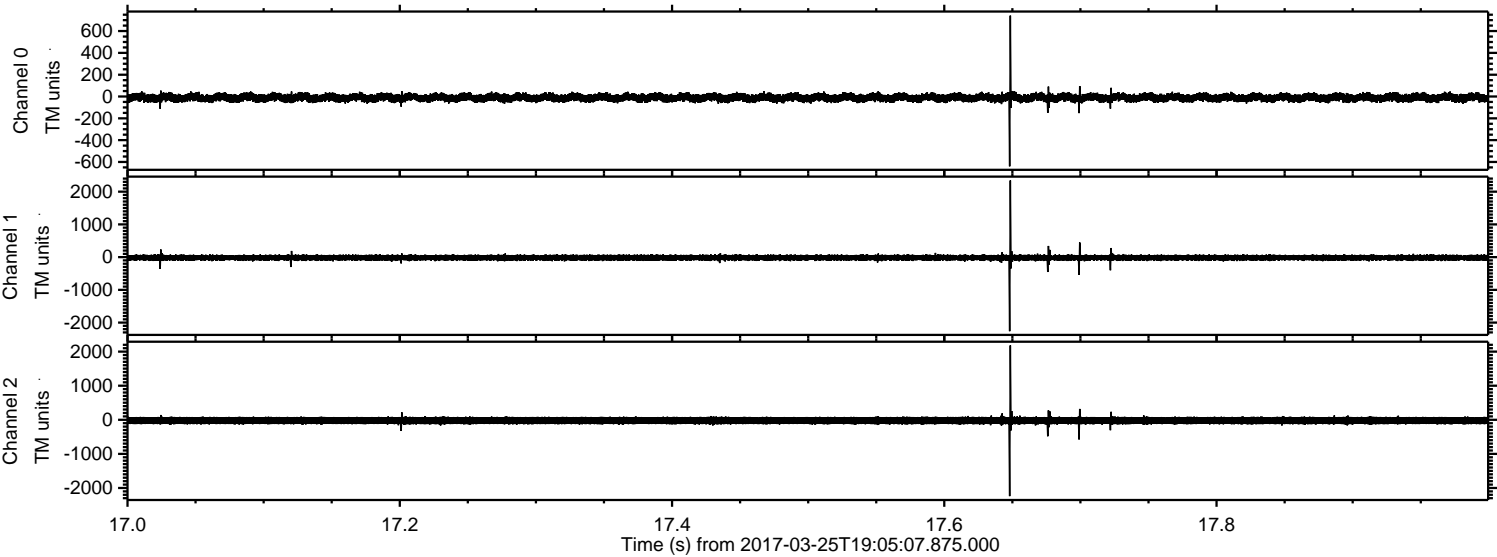



ELMAVAN 3D WAVEFORMS (Measured data sampled at 50 kHz) 51000 packets of 144 samples from 2017-03-25T19:05:07.875.000. Part 51/147

Processed Sat Mar 25 20:13:21 2017 by ELM ver.2012-10-06 from 001\_\_elm20170325\_190506\_\_dat00.bin

