

ELMAVAN 3D WAVEFORMS (Measured data sampled at 50 kHz) 51000 packets of 144 samples from 2017-03-25T07:49:38.424.999.

Processed Sat Mar 25 08:58:06 2017 by ELM ver.2012-10-06 from 001__elm20170325_074937__dat00.bin

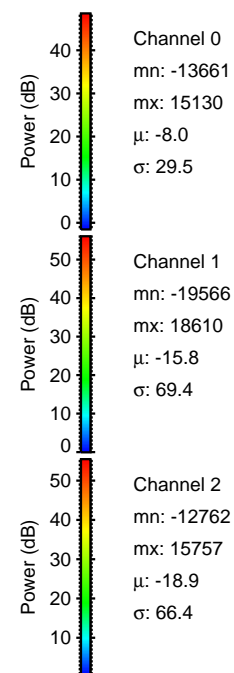
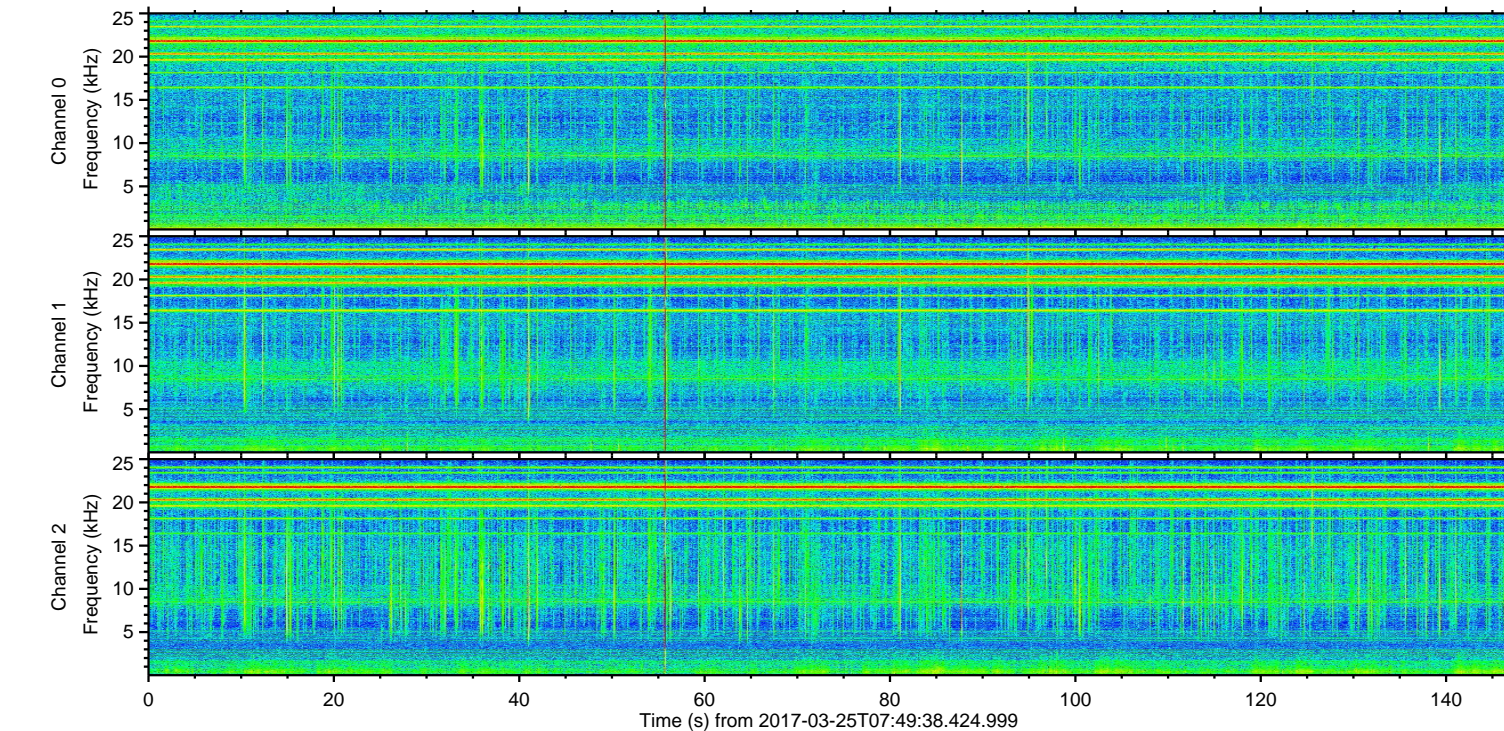
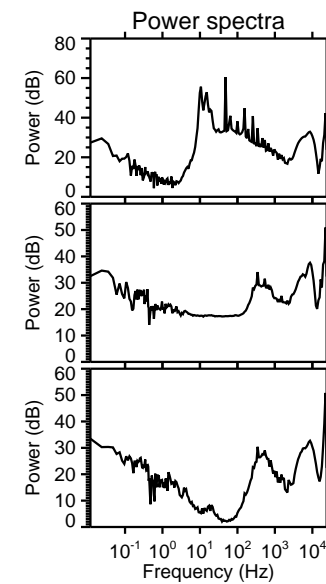
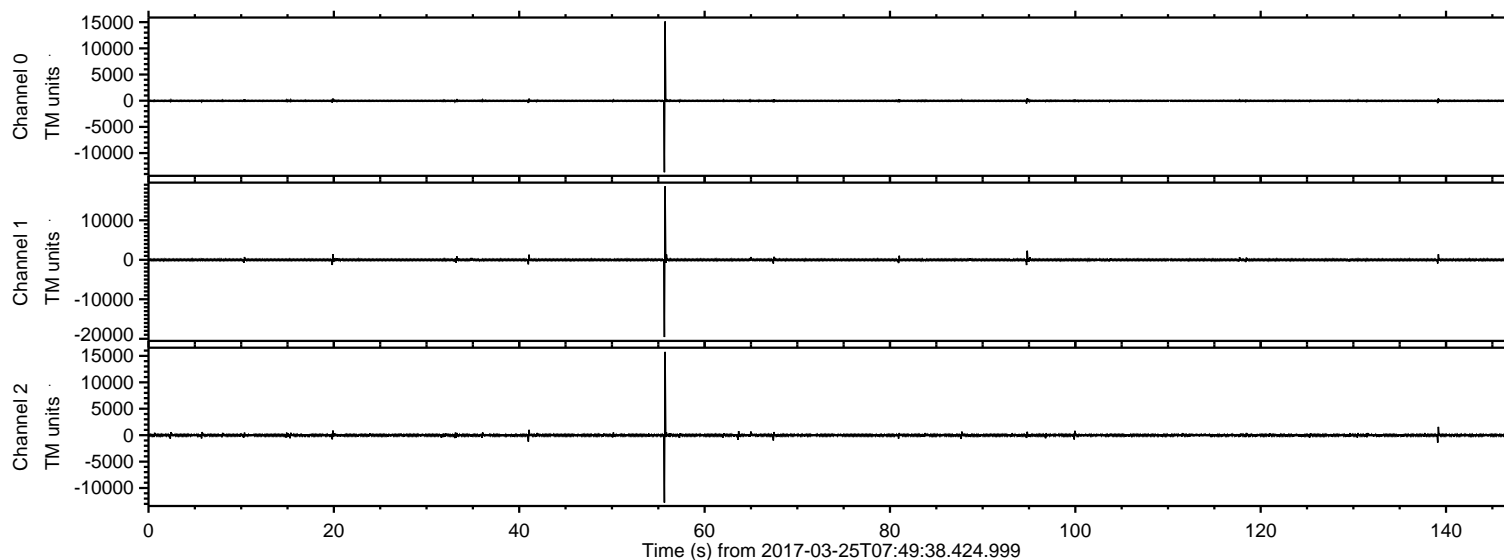

ELMAVAN 3D WAVEFORMS (Measured data sampled at 50 kHz) 51000 packets of 144 samples from 2017-03-25T07:49:38.424.999. Part 56/147

Processed Sat Mar 25 08:58:18 2017 by ELM ver.2012-10-06 from 001__elm20170325_074937__dat00.bin

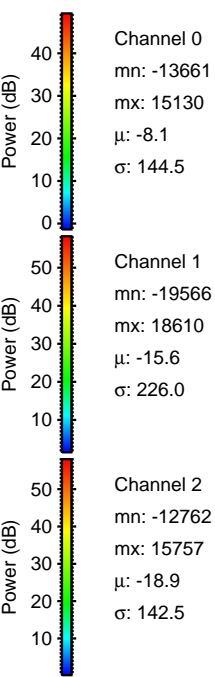
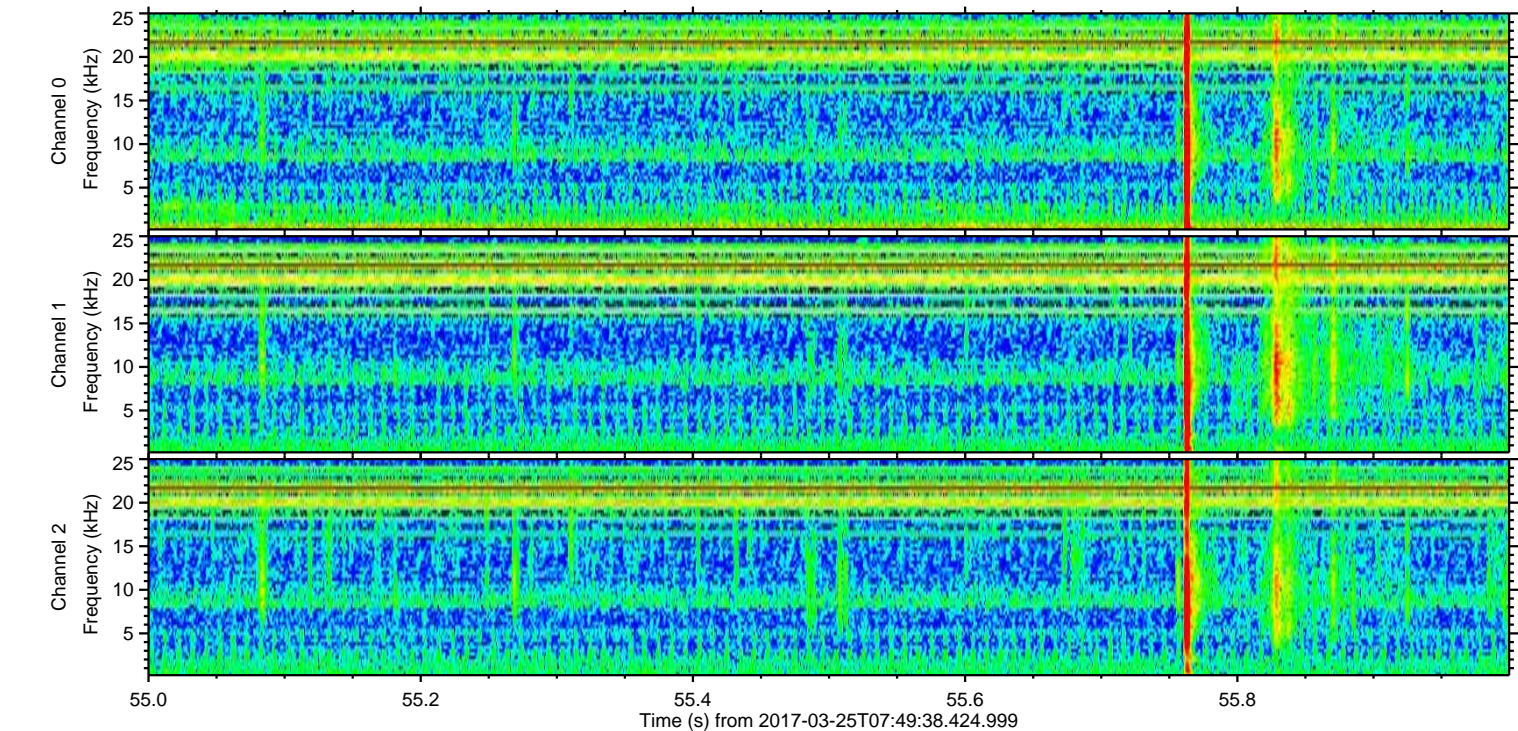
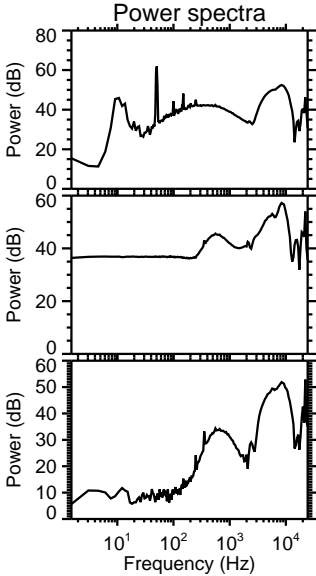
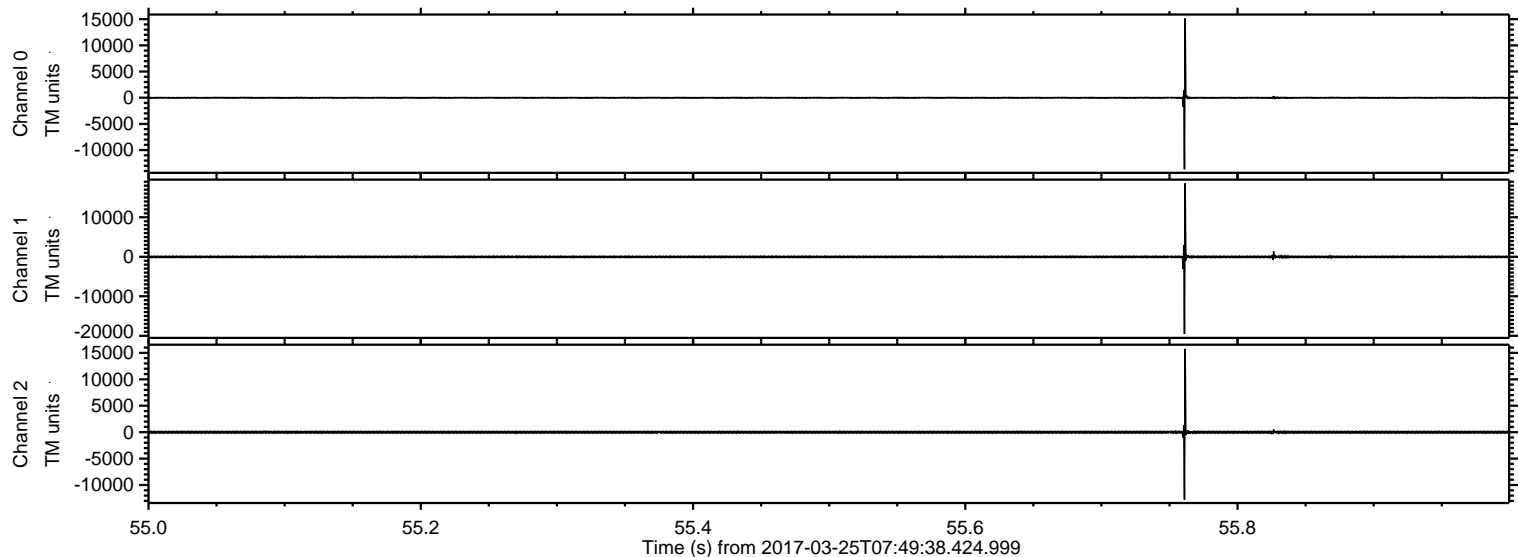

Processed Sat Mar 25 08:58:19 2017 by ELM ver.2012-10-06 from 001__elm20170325_074937__dat00.bin

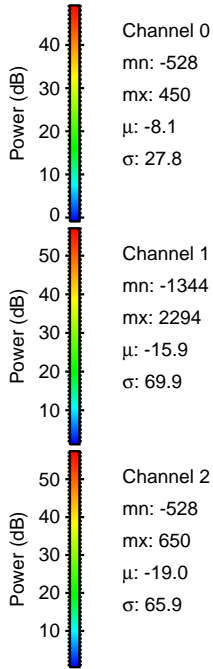
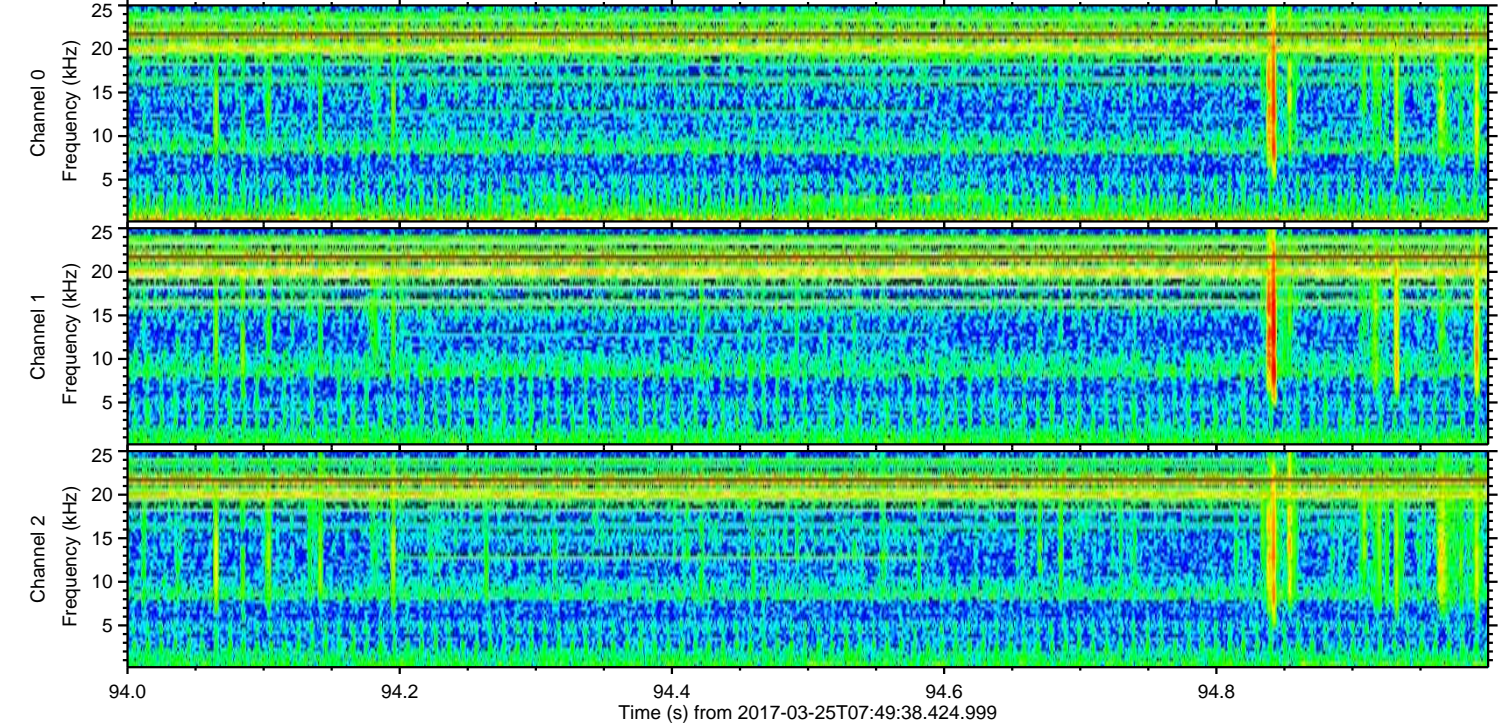
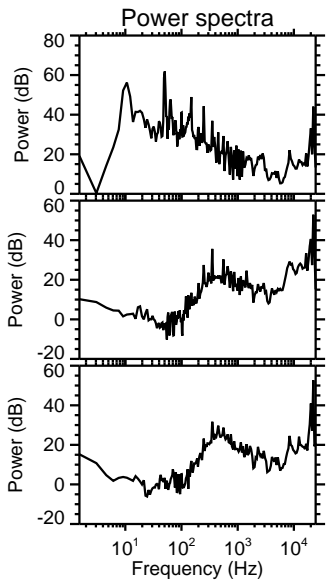
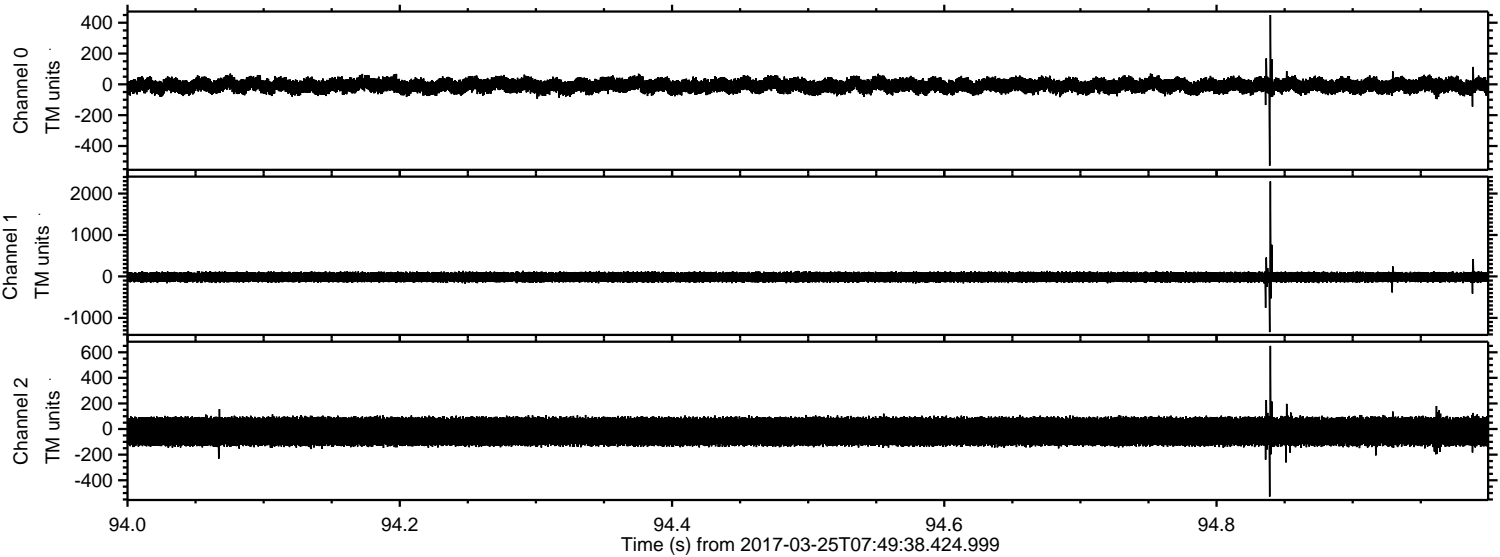

ELMAVAN 3D WAVEFORMS (Measured data sampled at 50 kHz) 51000 packets of 144 samples from 2017-03-25T07:49:38.424.999. Part 140/147

Processed Sat Mar 25 08:58:19 2017 by ELM ver.2012-10-06 from 001__elm20170325_074937__dat00.bin

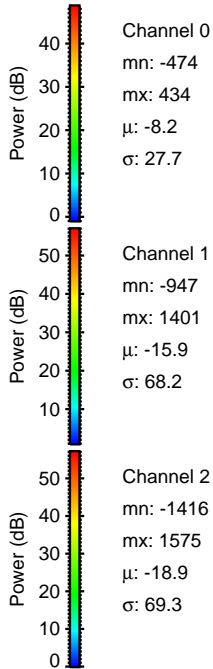
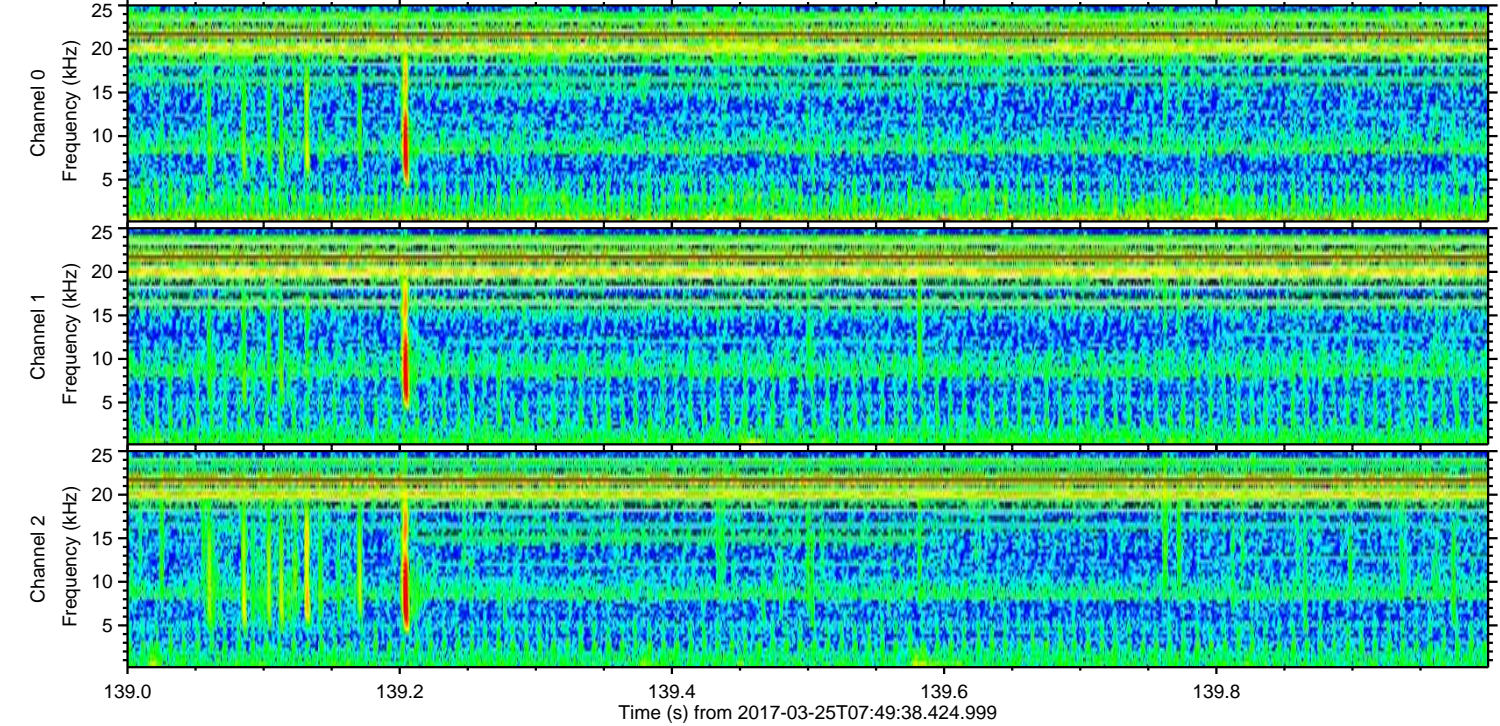
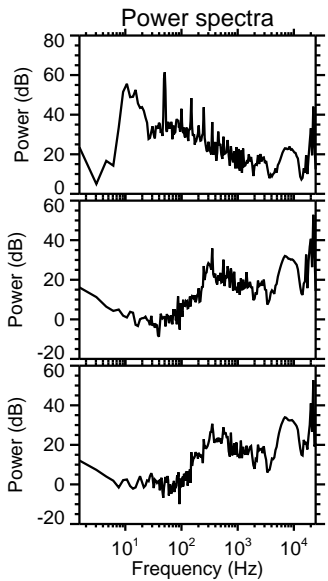
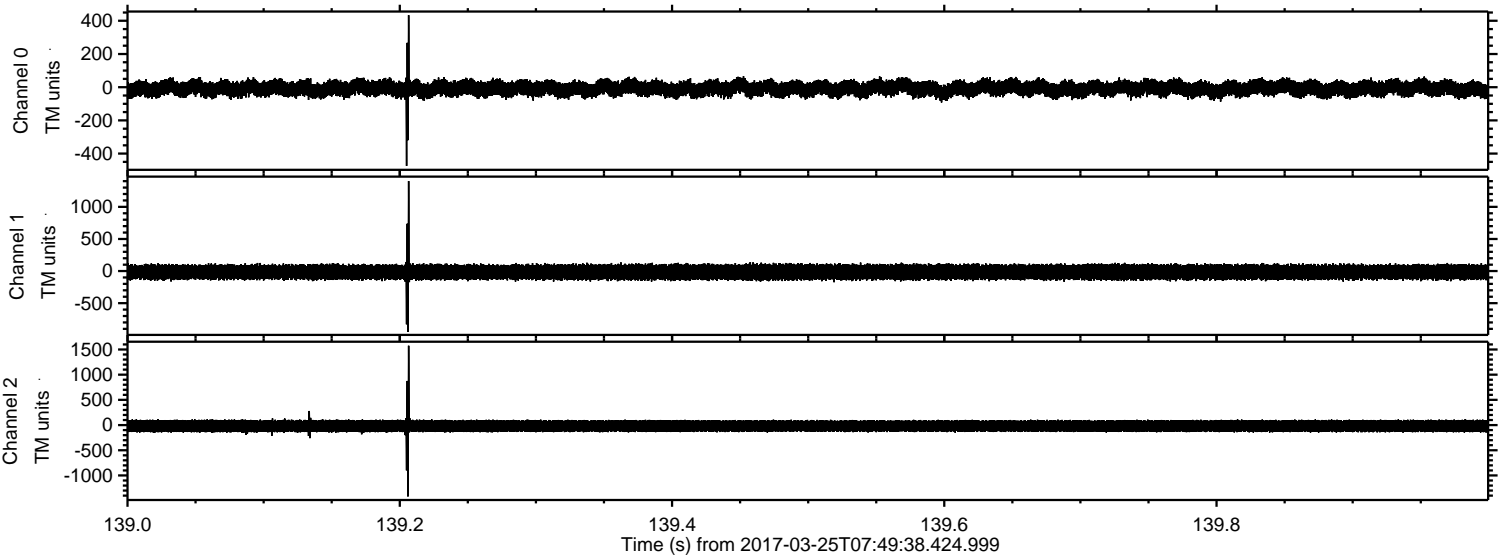

ELMAVAN 3D WAVEFORMS (Measured data sampled at 50 kHz) 51000 packets of 144 samples from 2017-03-25T07:49:38.424.999. Part 20/147

Processed Sat Mar 25 08:58:20 2017 by ELM ver.2012-10-06 from 001__elm20170325_074937__dat00.bin

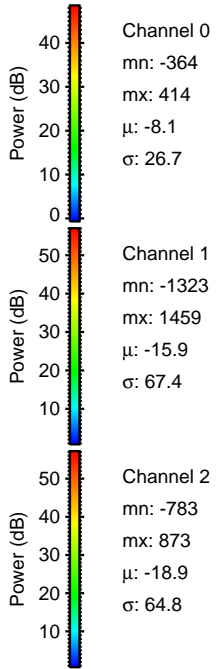
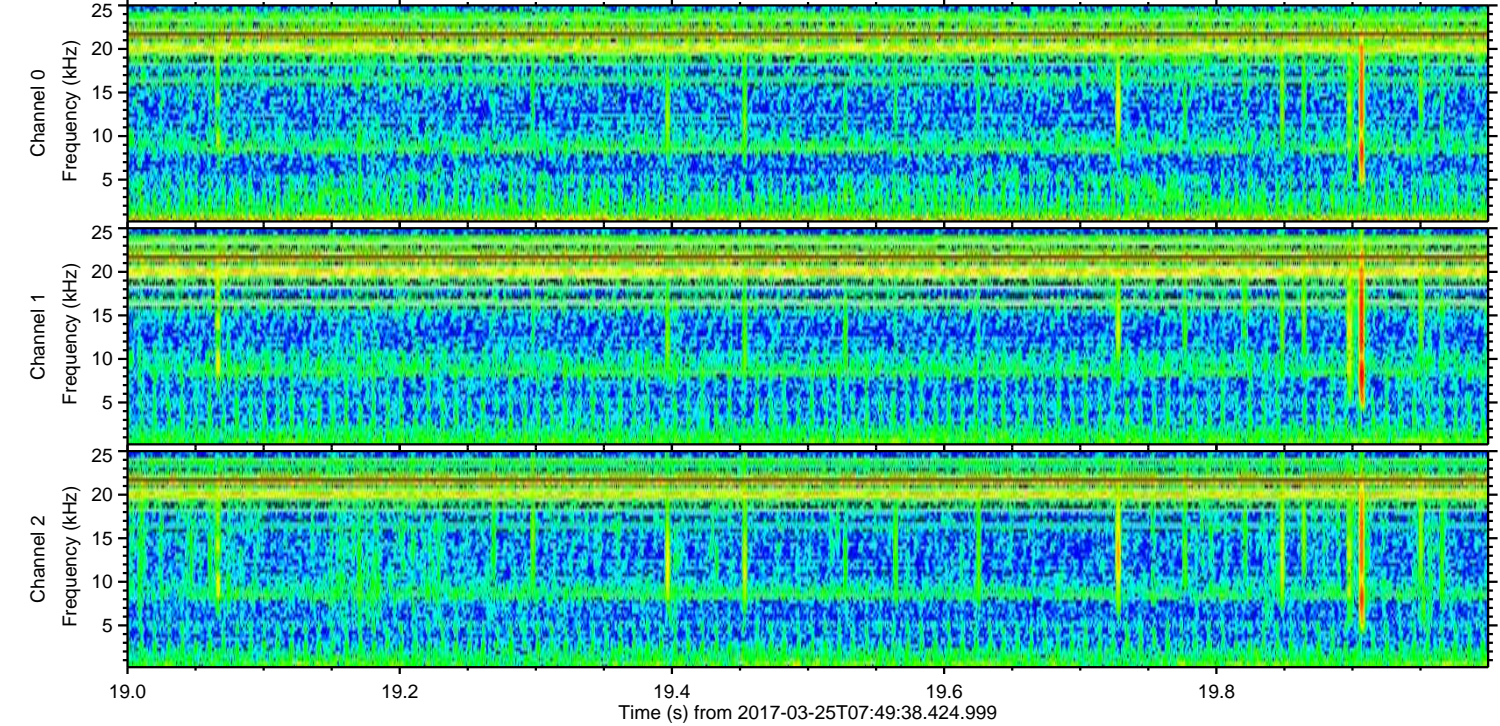
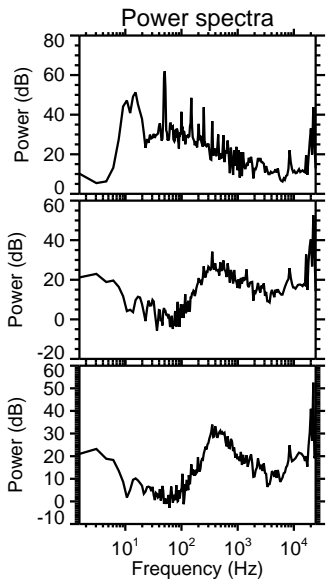
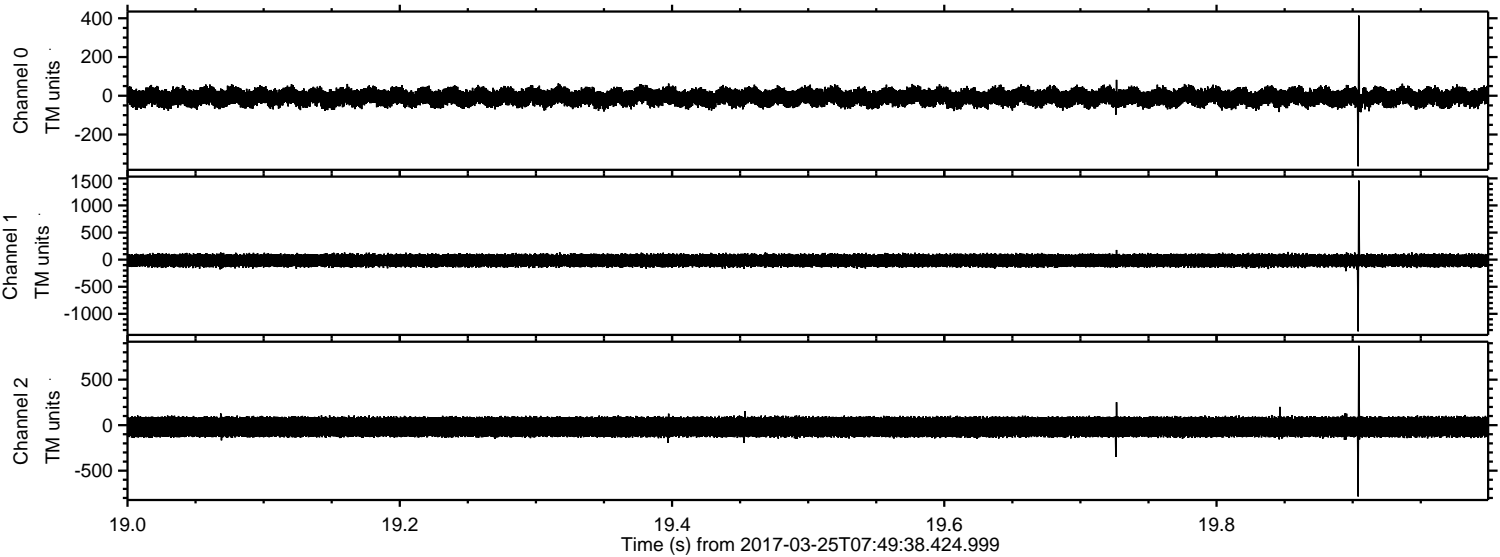

Channel 0
mn: -364
mx: 414
 μ : -8.1
 σ : 26.7

Channel 1
mn: -1323
mx: 1459
 μ : -15.9
 σ : 67.4

Channel 2
mn: -783
mx: 873
 μ : -18.9
 σ : 64.8

ELMAVAN 3D WAVEFORMS (Measured data sampled at 50 kHz) 51000 packets of 144 samples from 2017-03-25T07:49:38.424.999. Part 41/147

Processed Sat Mar 25 08:58:21 2017 by ELM ver.2012-10-06 from 001__elm20170325_074937__dat00.bin

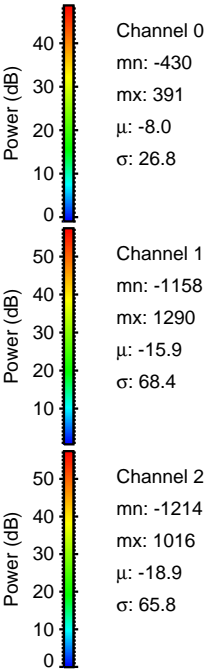
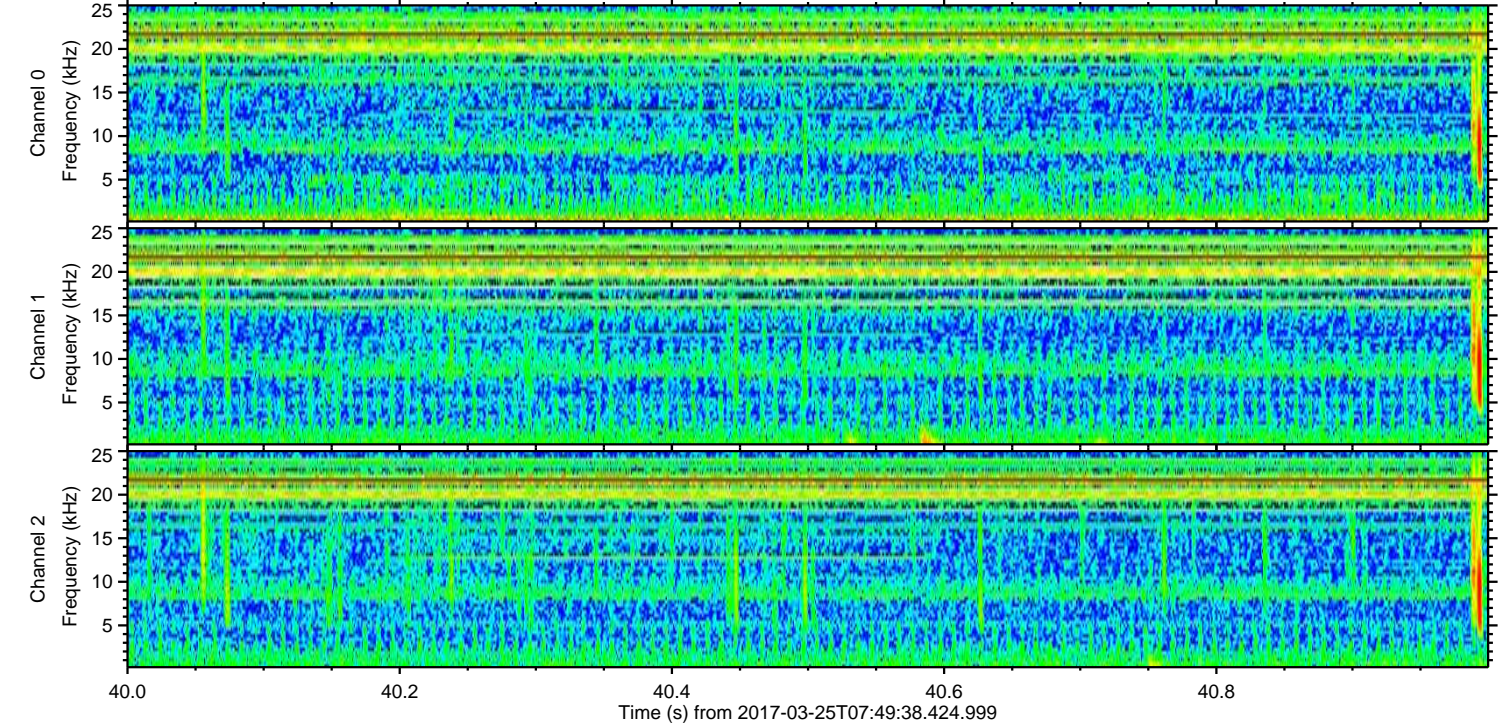
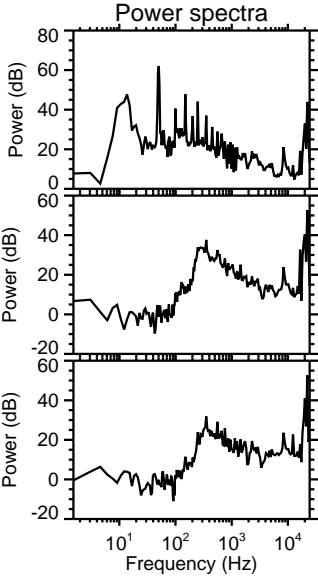
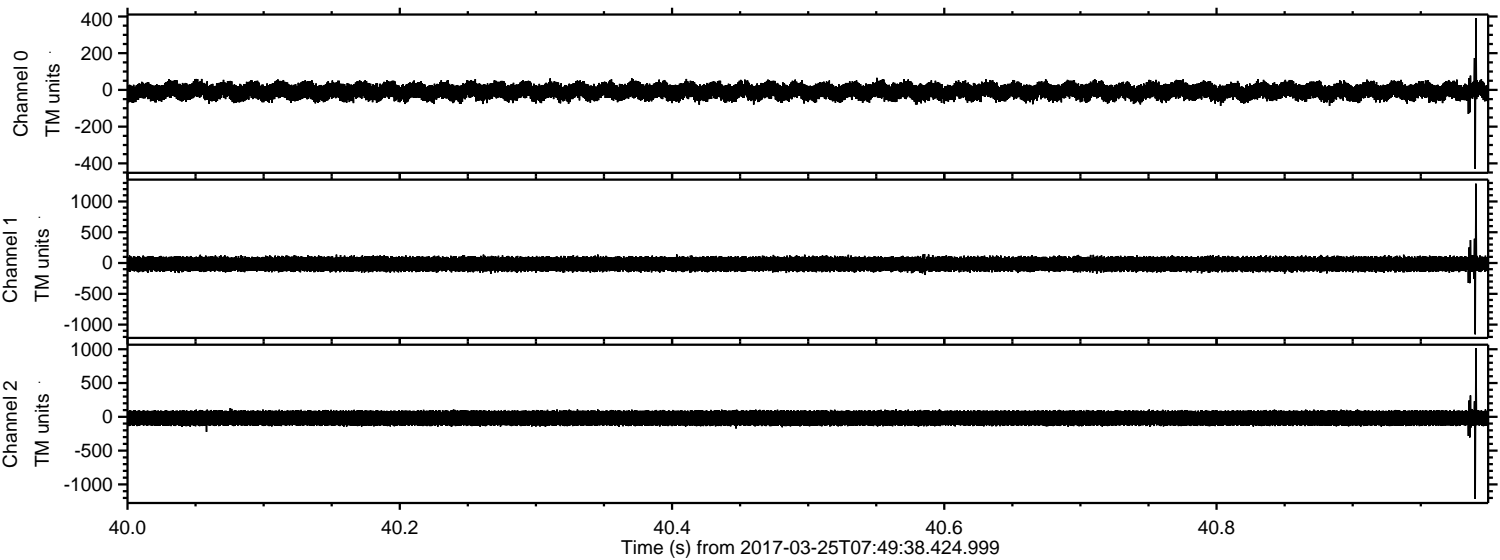

ELMAVAN 3D WAVEFORMS (Measured data sampled at 50 kHz) 51000 packets of 144 samples from 2017-03-25T07:49:38.424.999. Part 82/147

Processed Sat Mar 25 08:58:22 2017 by ELM ver.2012-10-06 from 001__elm20170325_074937__dat00.bin

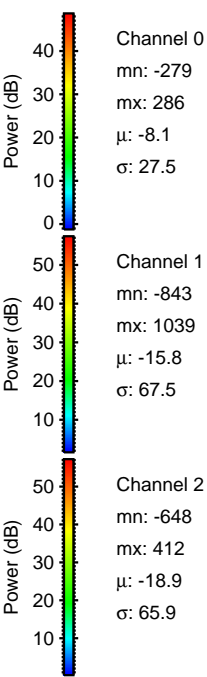
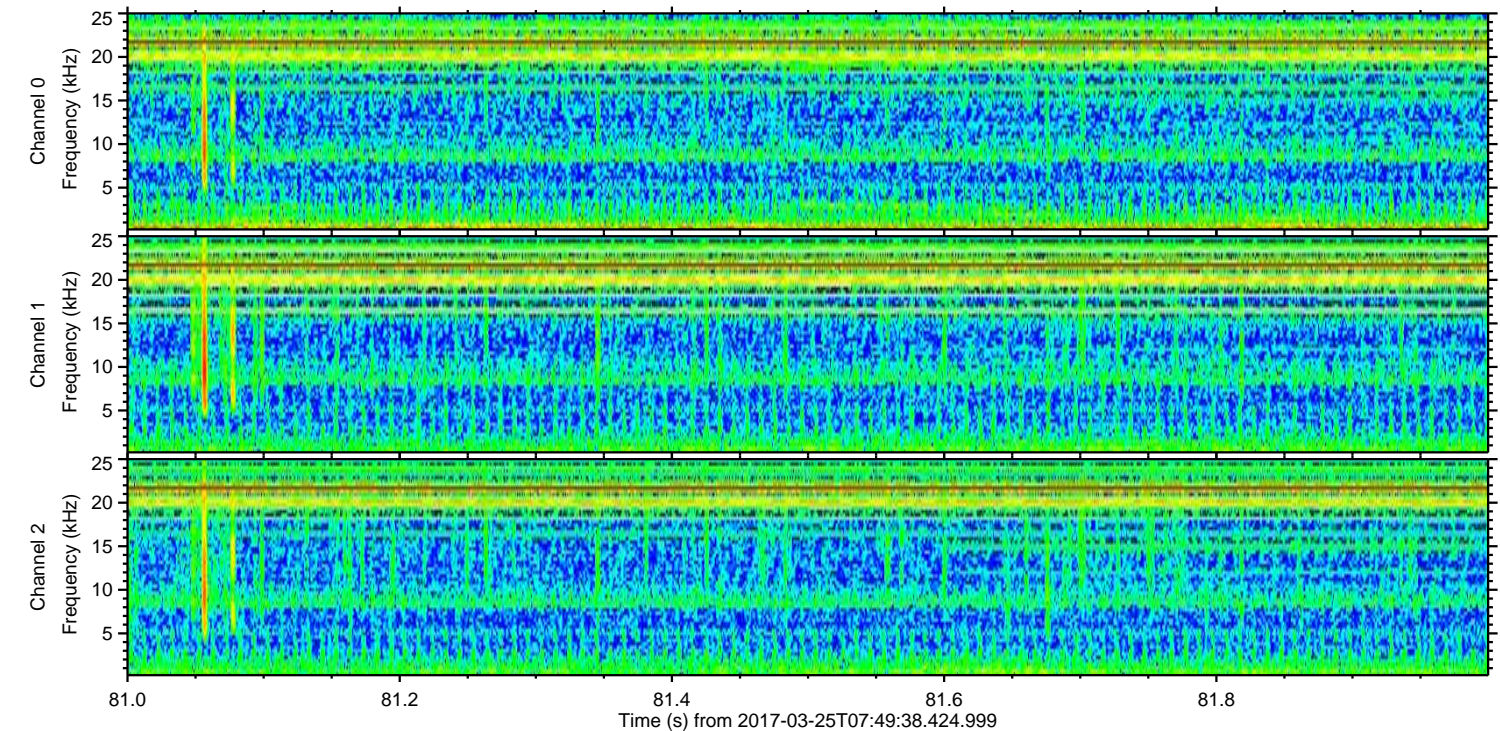
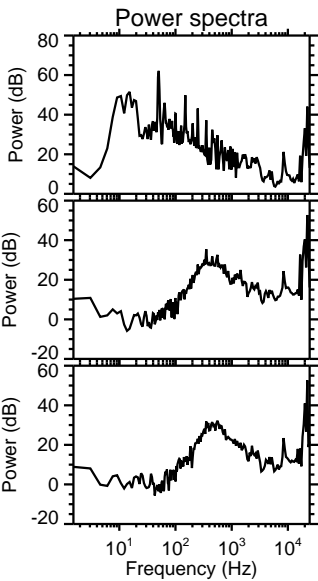
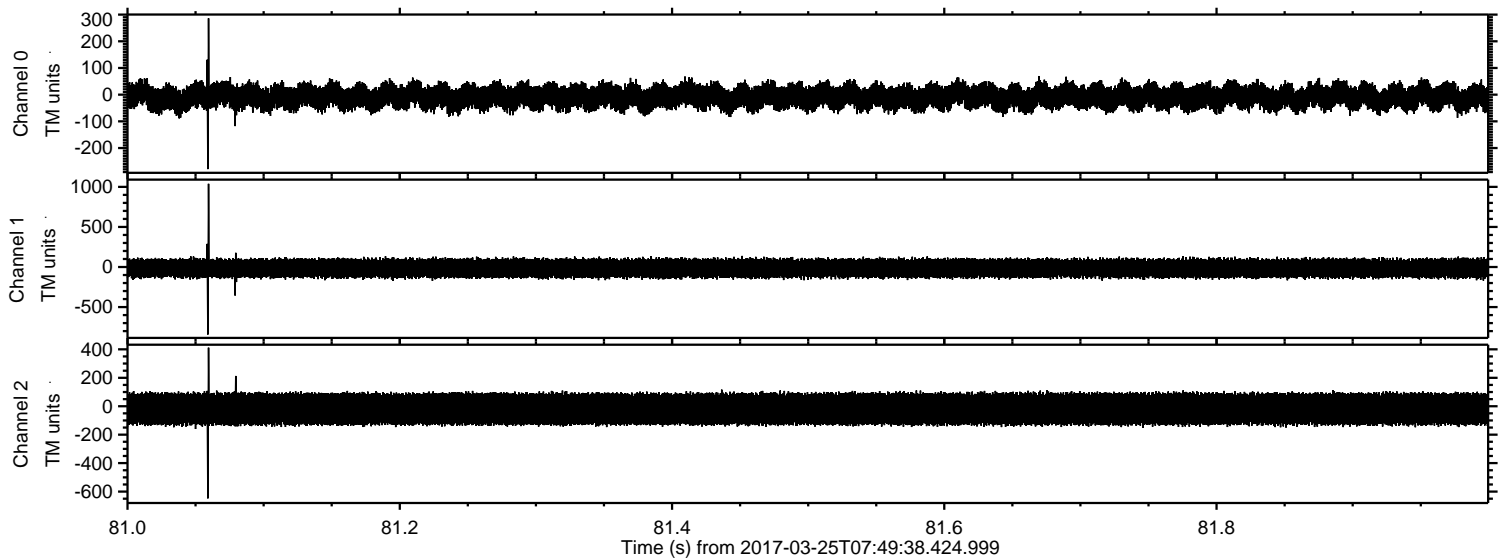

Processed Sat Mar 25 08:58:23 2017 by ELM ver.2012-10-06 from 001__elm20170325_074937__dat00.bin

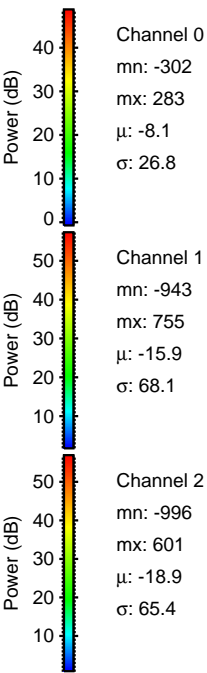
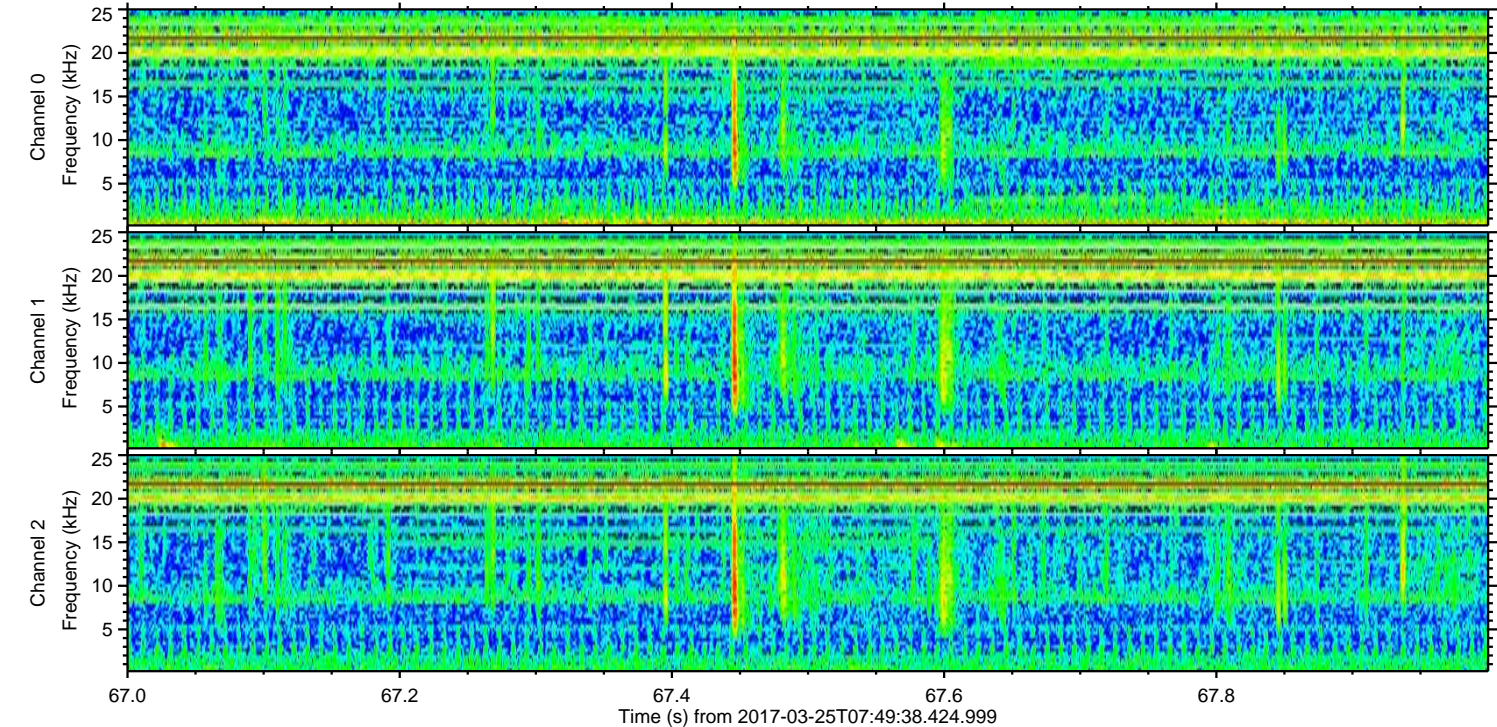
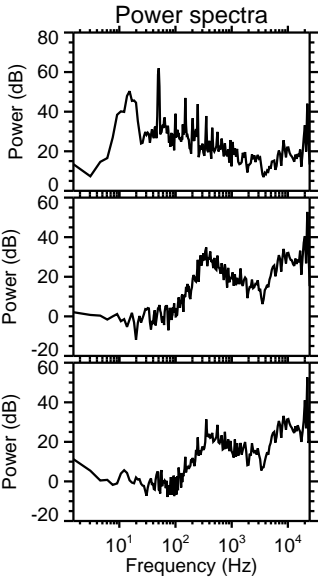
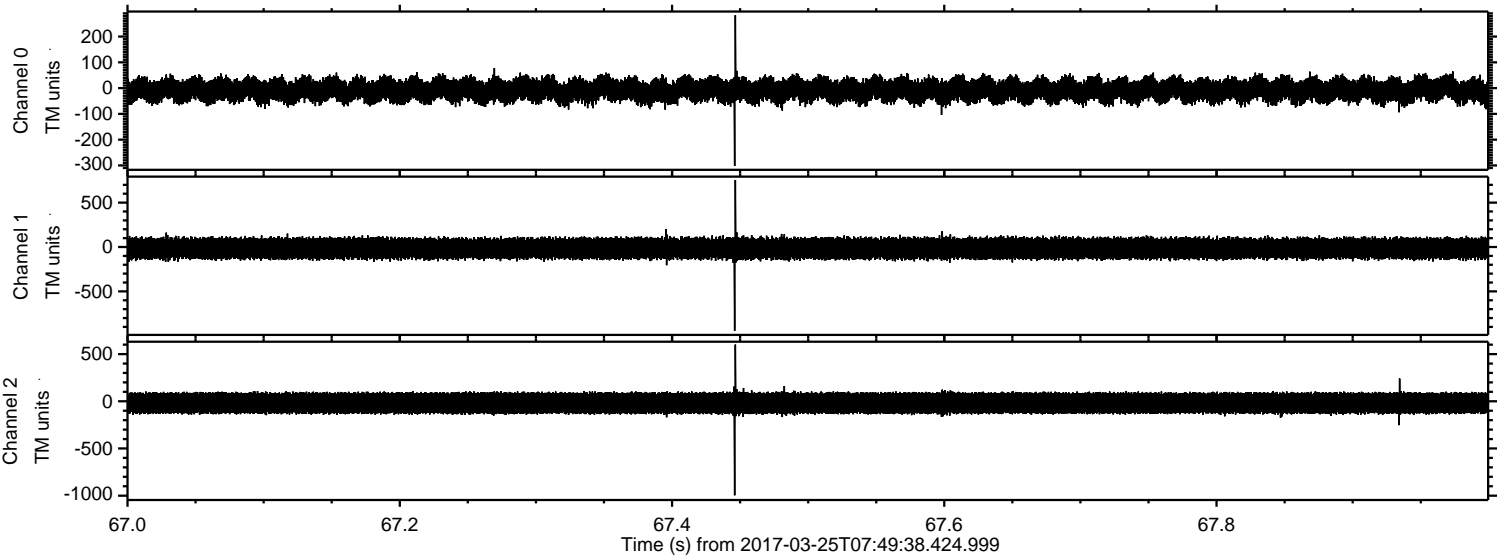

Channel 0
mn: -302
mx: 283
 μ : -8.1
 σ : 26.8

Channel 1
mn: -943
mx: 755
 μ : -15.9
 σ : 68.1

Channel 2
mn: -996
mx: 601
 μ : -18.9
 σ : 65.4

ELMAVAN 3D WAVEFORMS (Measured data sampled at 50 kHz) 51000 packets of 144 samples from 2017-03-25T07:49:38.424.999. Part 34/147

Processed Sat Mar 25 08:58:24 2017 by ELM ver.2012-10-06 from 001__elm20170325_074937__dat00.bin

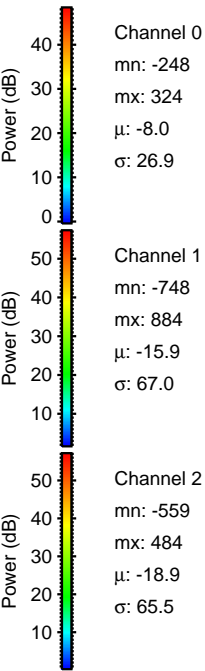
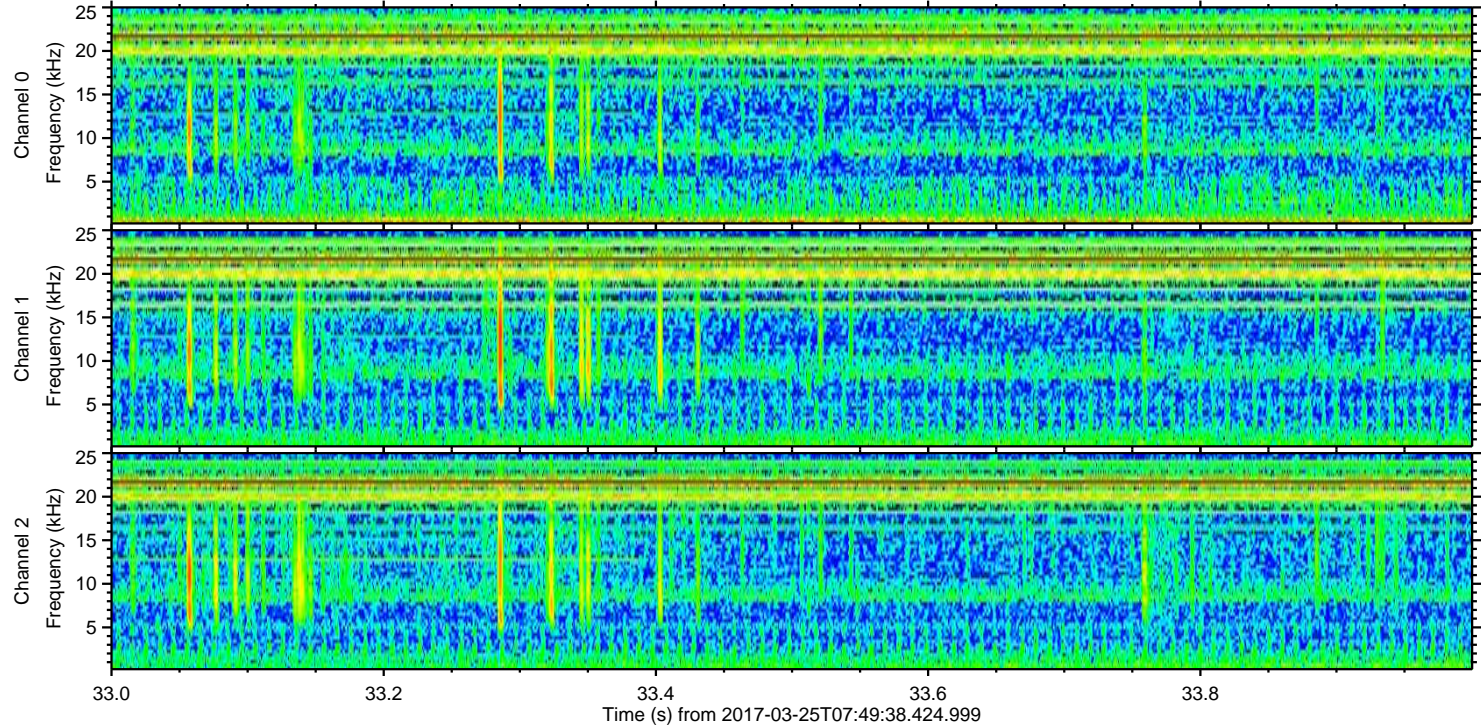
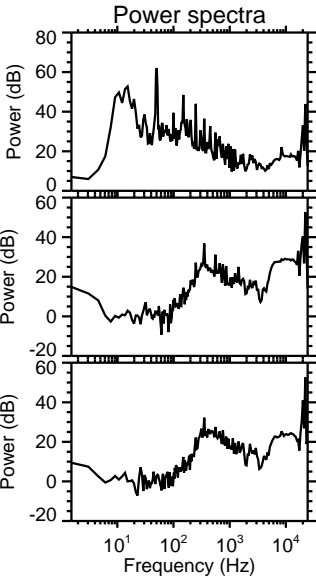
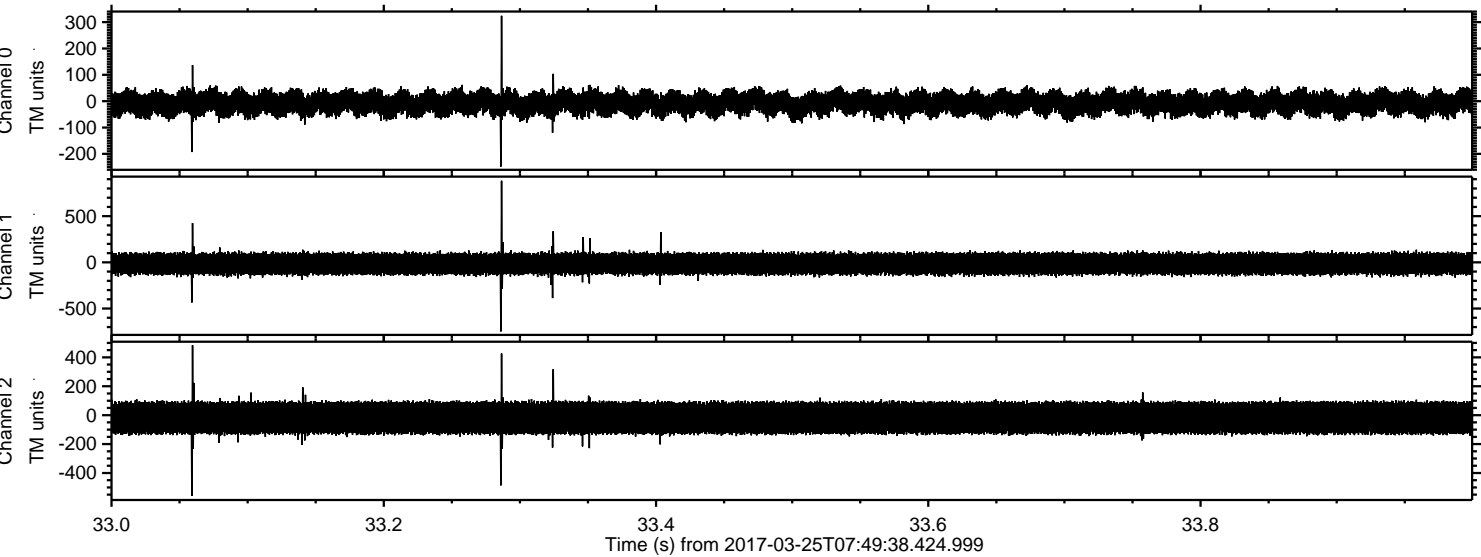

ELMAVAN 3D WAVEFORMS (Measured data sampled at 50 kHz) 51000 packets of 144 samples from 2017-03-25T07:49:38.424.999. Part 64/147

Processed Sat Mar 25 08:58:25 2017 by ELM ver.2012-10-06 from 001__elm20170325_074937__dat00.bin

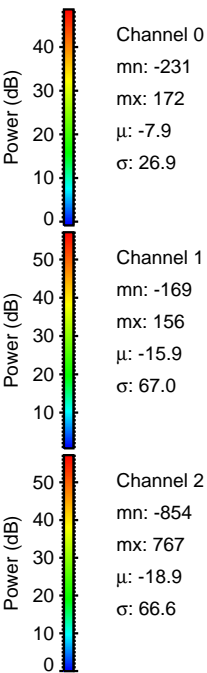
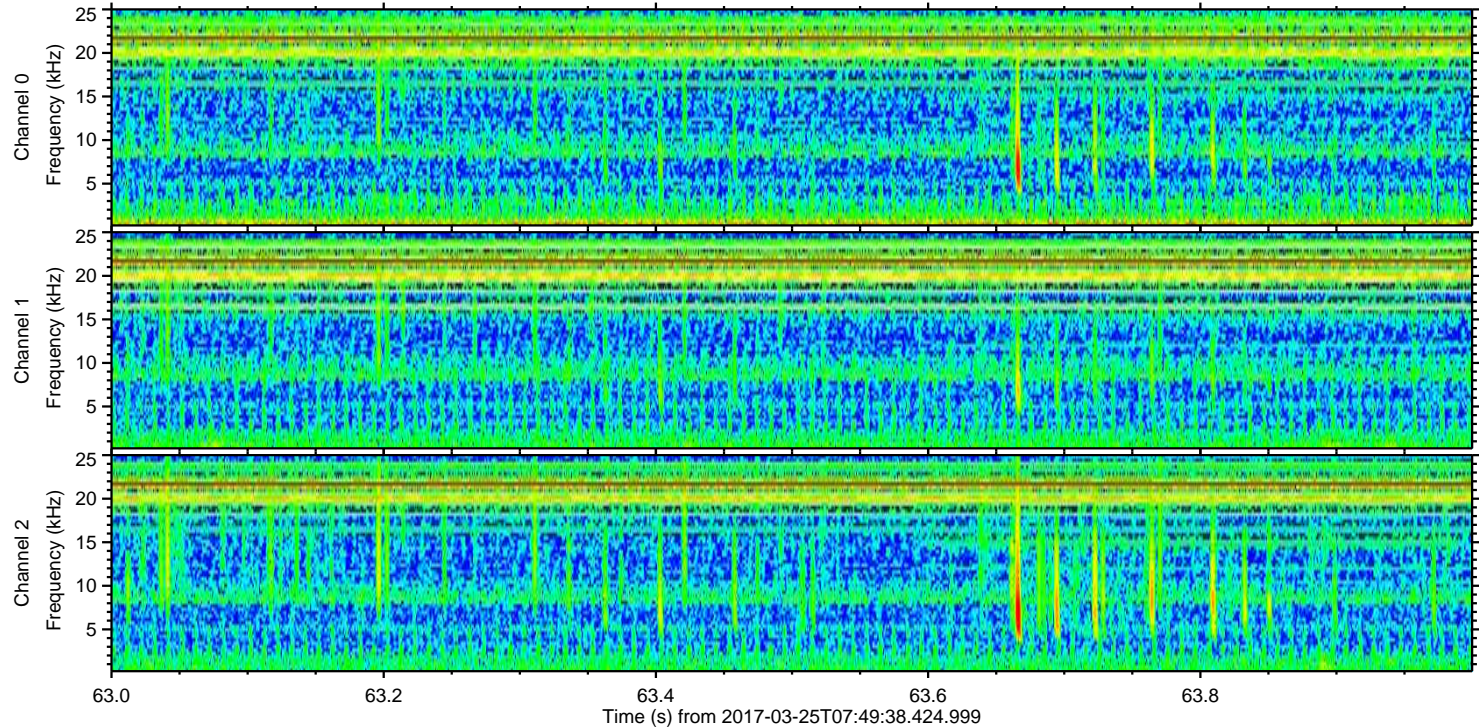
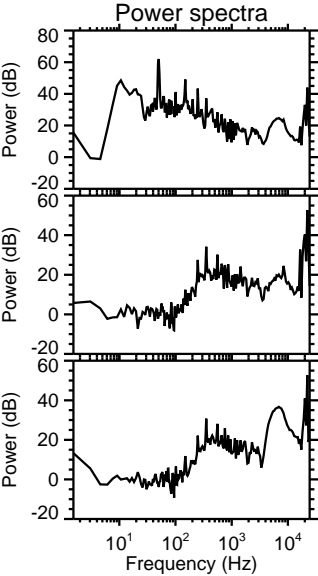
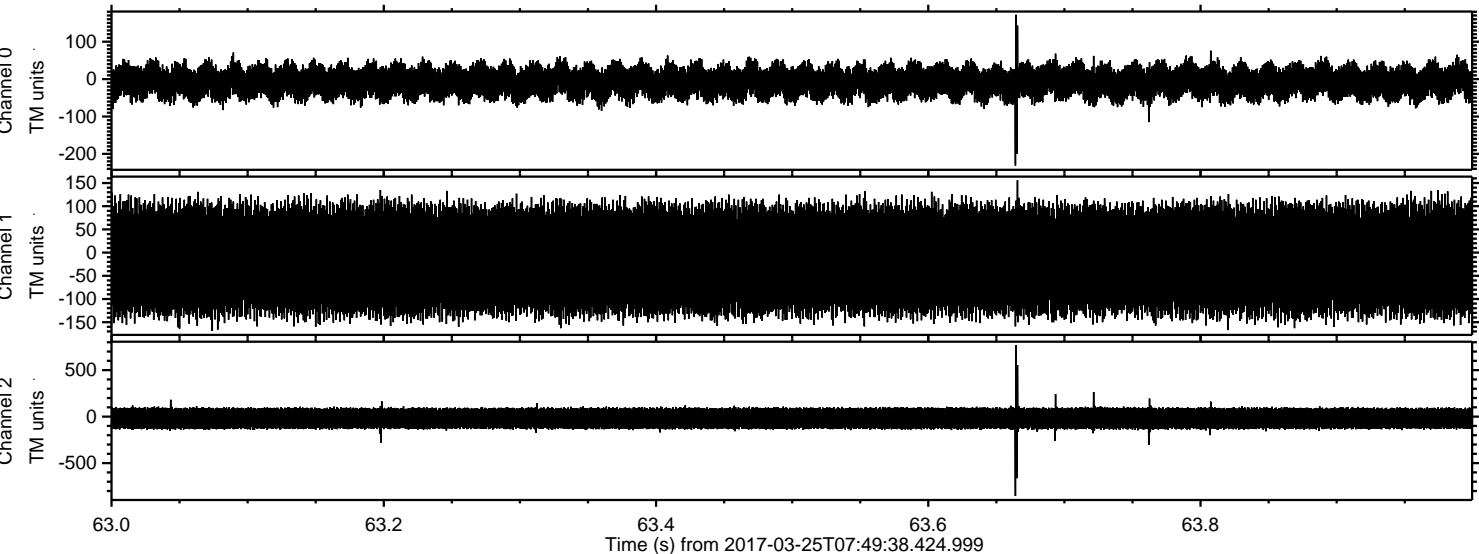

ELMAVAN 3D WAVEFORMS (Measured data sampled at 50 kHz) 51000 packets of 144 samples from 2017-03-25T07:49:38.424.999. Part 14/147

Processed Sat Mar 25 08:58:26 2017 by ELM ver.2012-10-06 from 001__elm20170325_074937__dat00.bin

