

ELMAVAN 3D WAVEFORMS (Measured data sampled at 50 kHz) 51000 packets of 144 samples from 2017-03-25T05:39:32.774.999.

Processed Sat Mar 25 06:48:10 2017 by ELM ver.2012-10-06 from 001__elm20170325_053931__dat00.bin

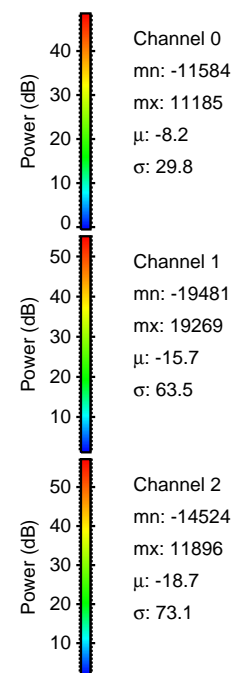
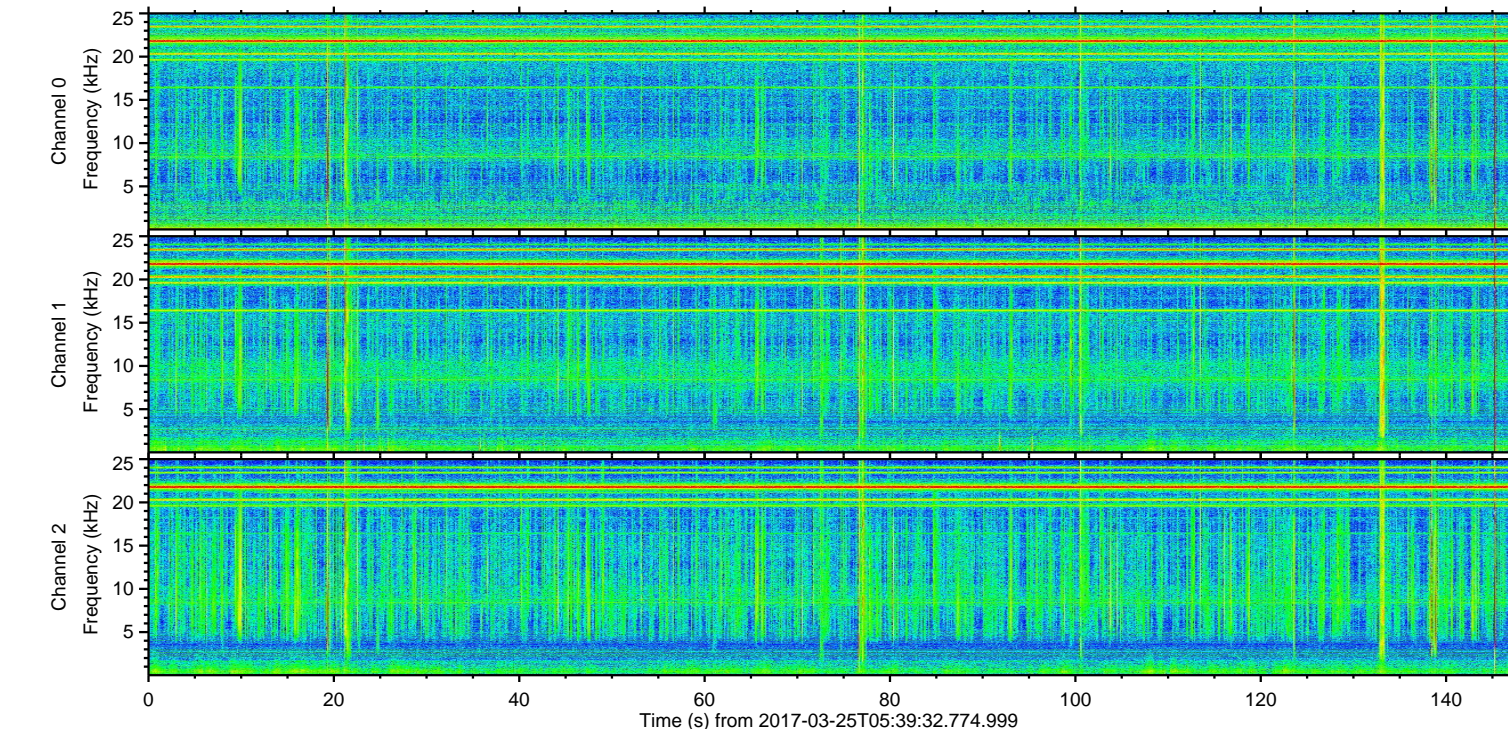
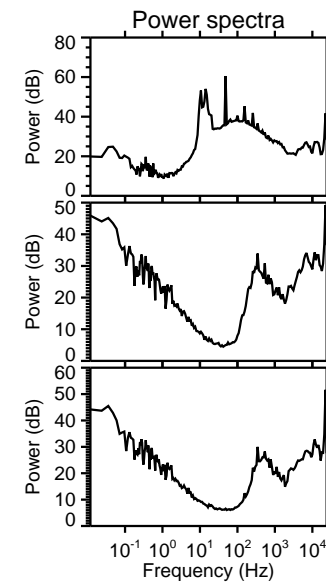
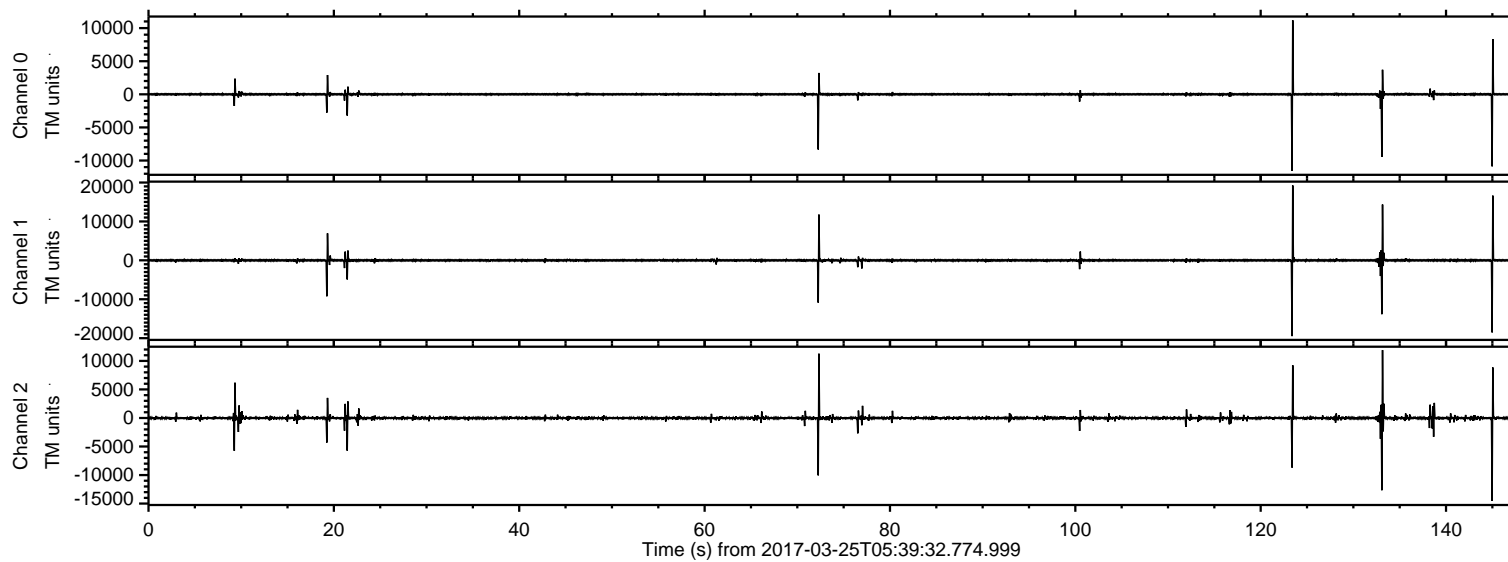

ELMAVAN 3D WAVEFORMS (Measured data sampled at 50 kHz) 51000 packets of 144 samples from 2017-03-25T05:39:32.774.999. Part 124/147

Processed Sat Mar 25 06:48:25 2017 by ELM ver.2012-10-06 from 001__elm20170325_053931__dat00.bin

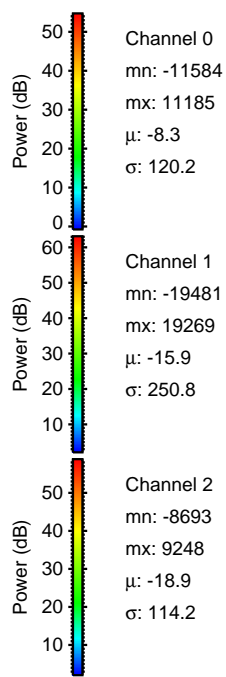
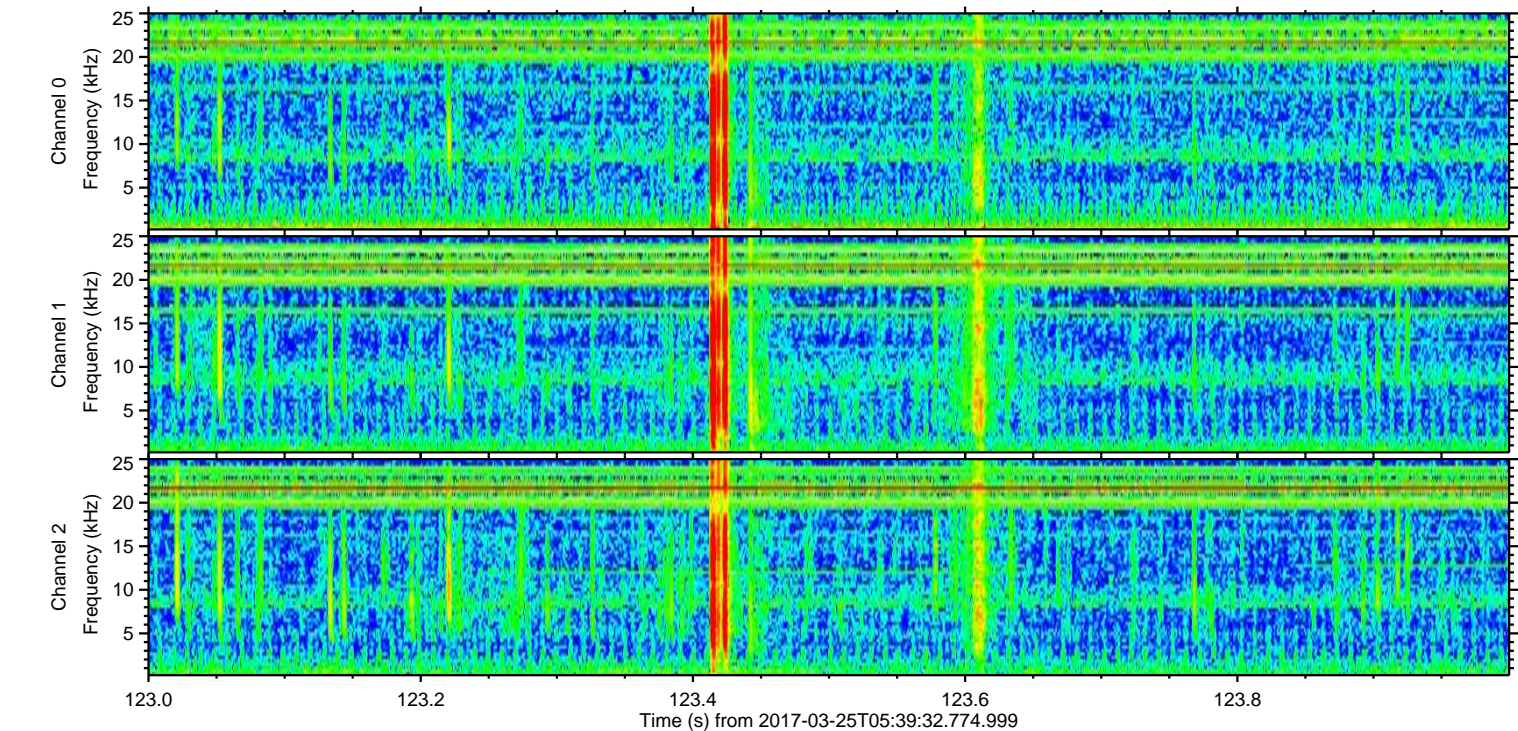
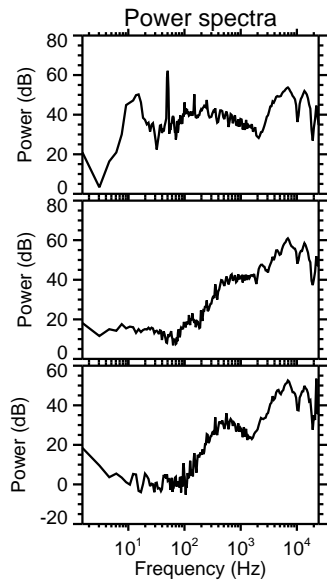
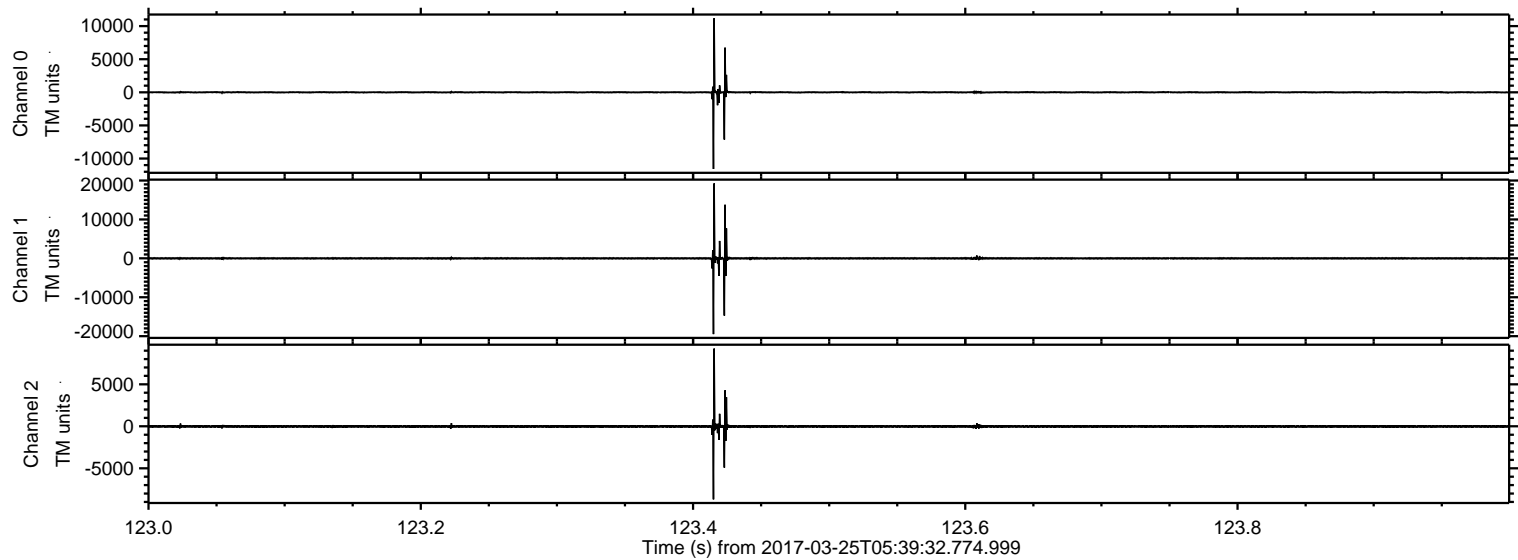

ELMAVAN 3D WAVEFORMS (Measured data sampled at 50 kHz) 51000 packets of 144 samples from 2017-03-25T05:39:32.774.999. Part 146/147

Processed Sat Mar 25 06:48:26 2017 by ELM ver.2012-10-06 from 001__elm20170325_053931__dat00.bin

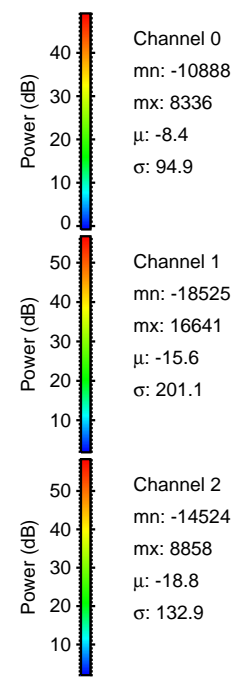
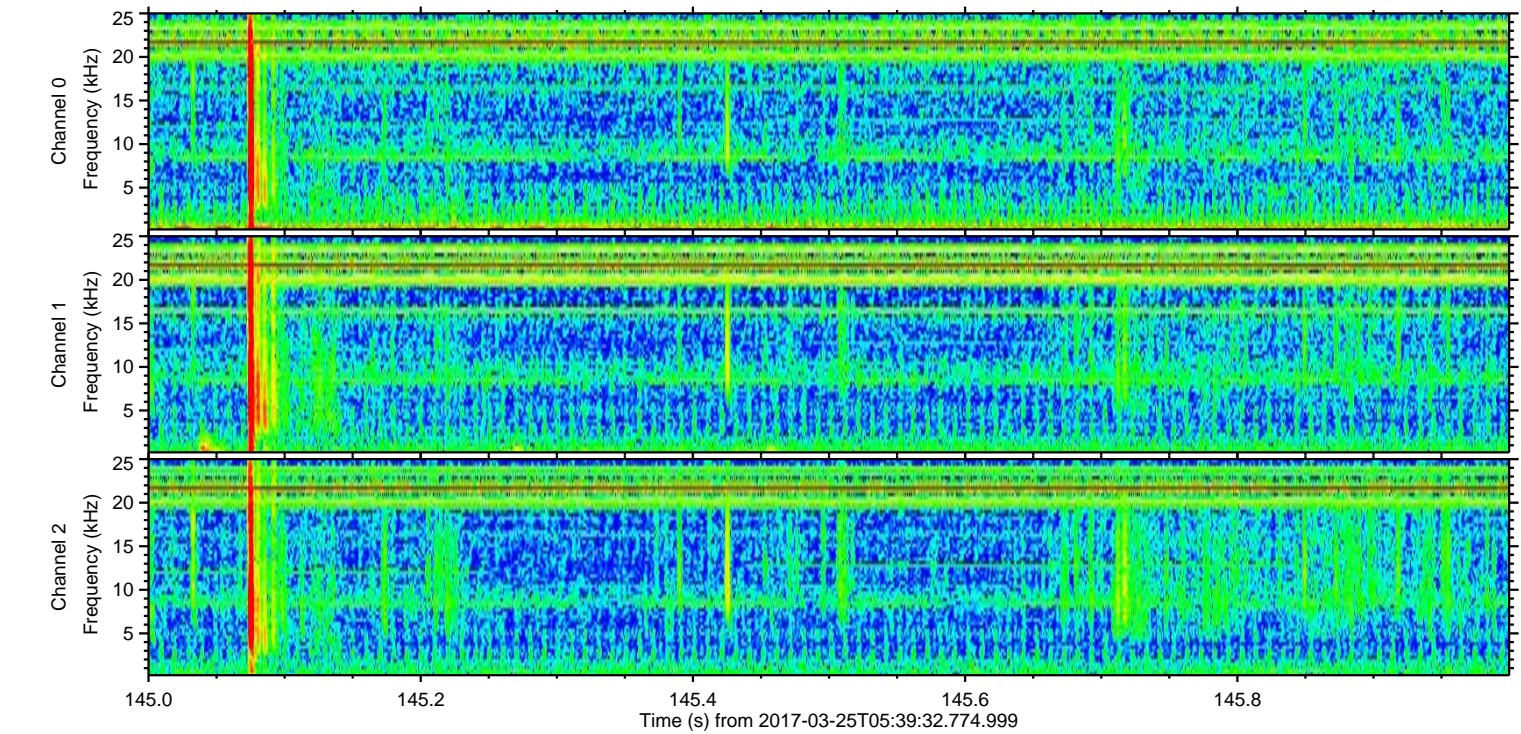
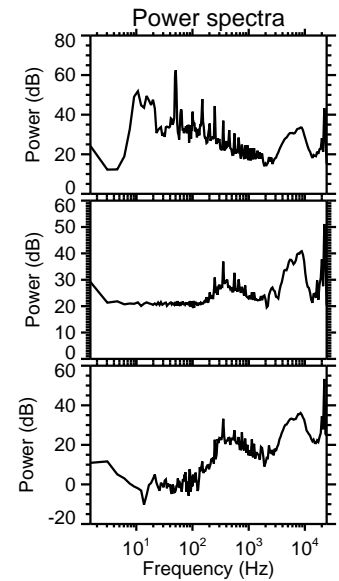
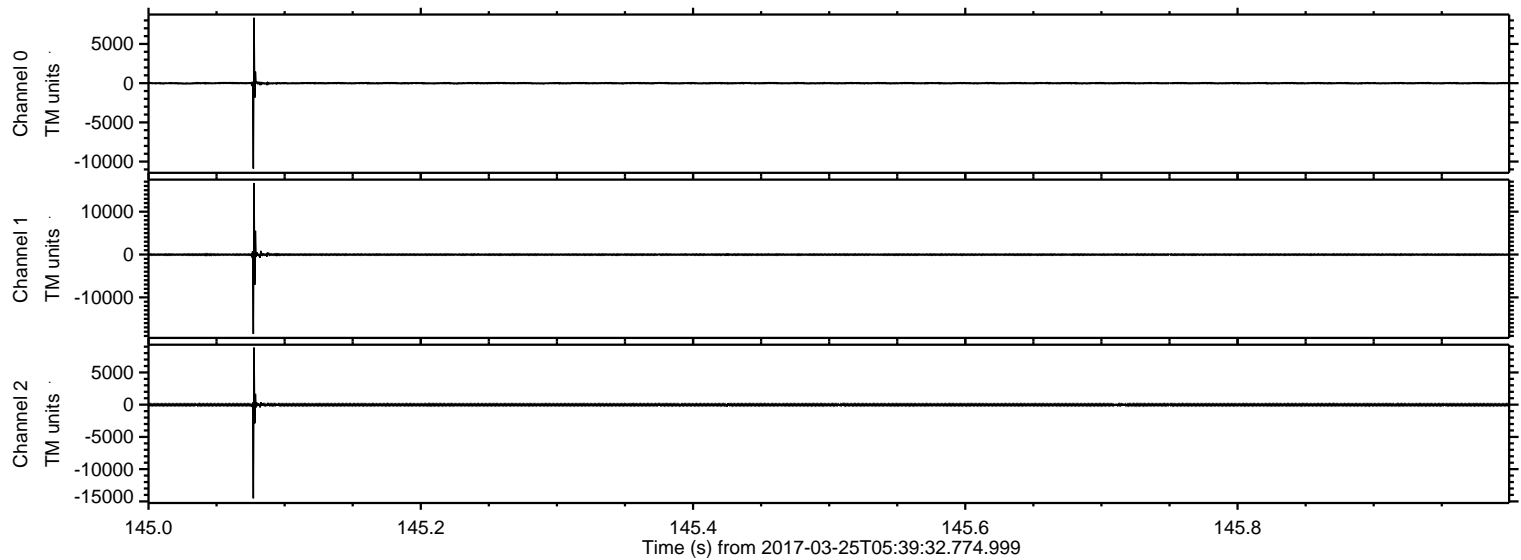

ELMAVAN 3D WAVEFORMS (Measured data sampled at 50 kHz) 51000 packets of 144 samples from 2017-03-25T05:39:32.774.999. Part 134/147

Processed Sat Mar 25 06:48:27 2017 by ELM ver.2012-10-06 from 001__elm20170325_053931__dat00.bin

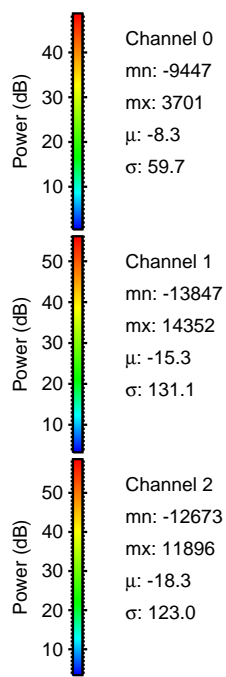
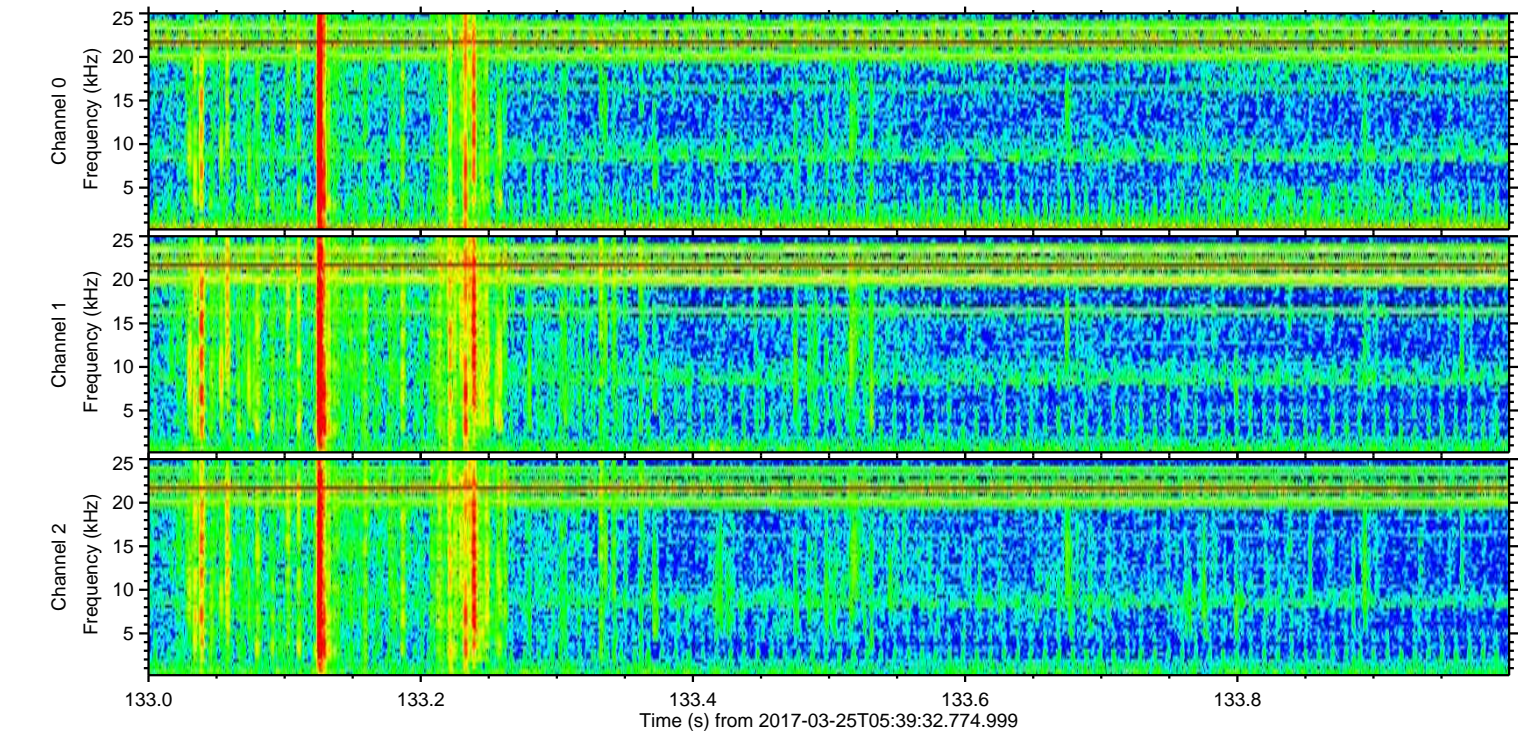
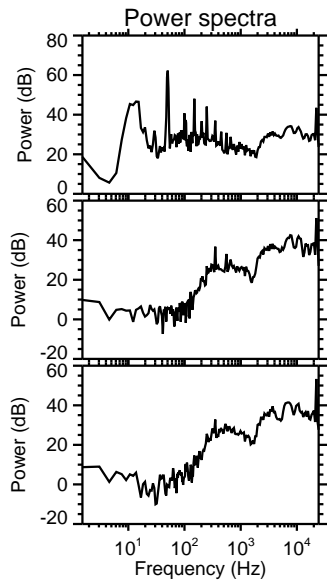
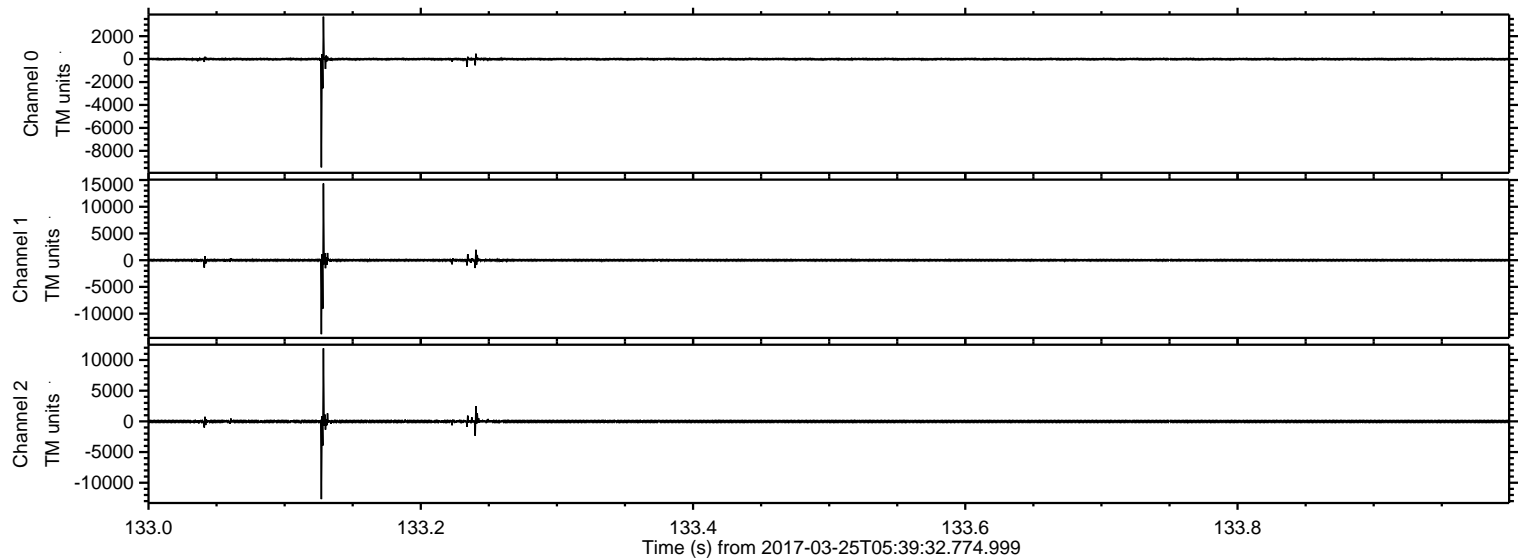

Processed Sat Mar 25 06:48:28 2017 by ELM ver.2012-10-06 from 001__elm20170325_053931__dat00.bin

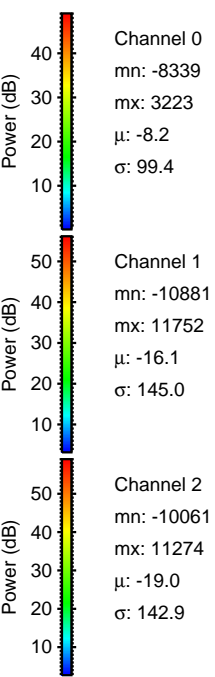
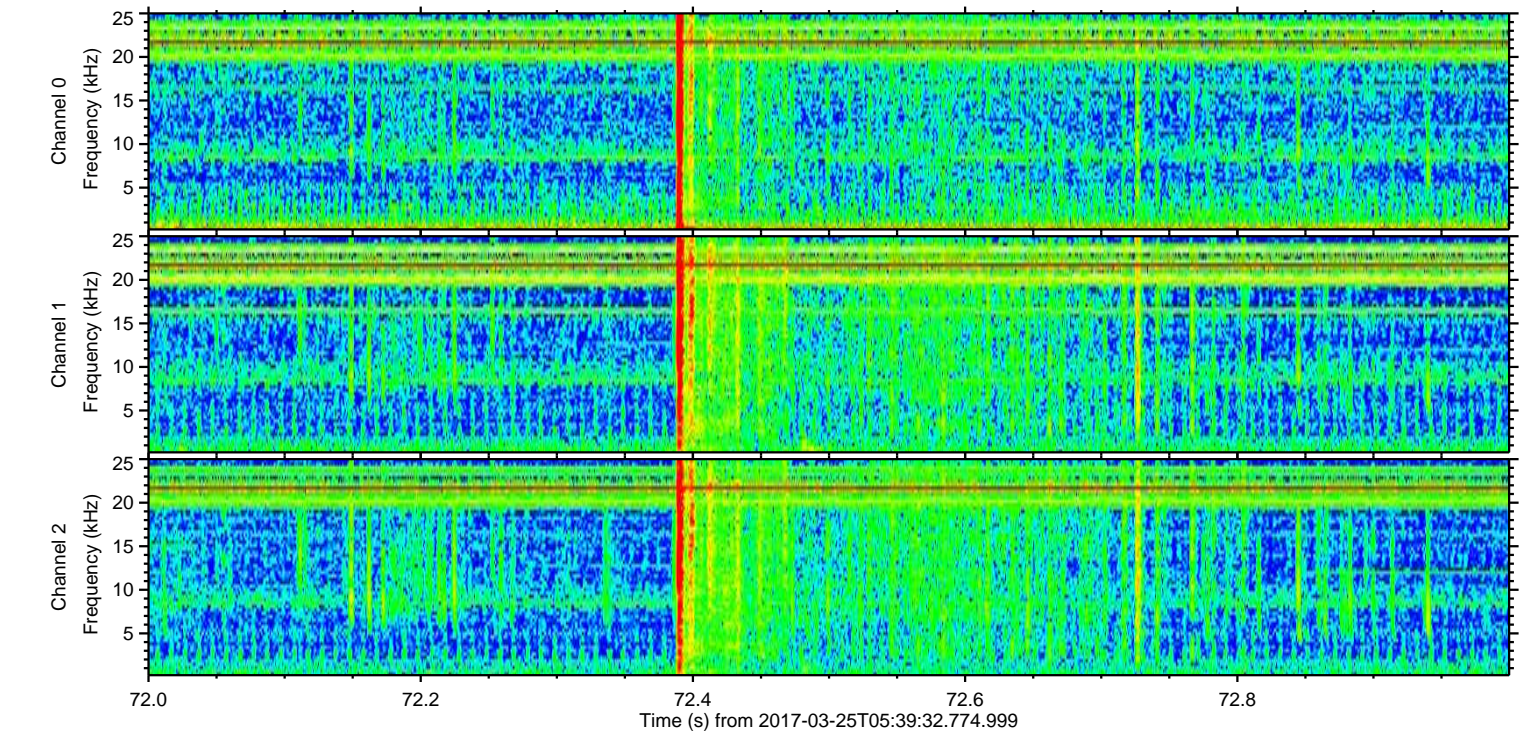
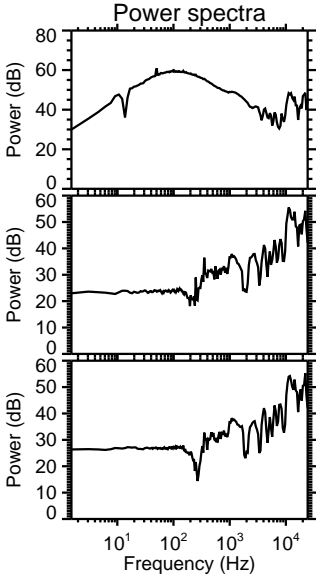
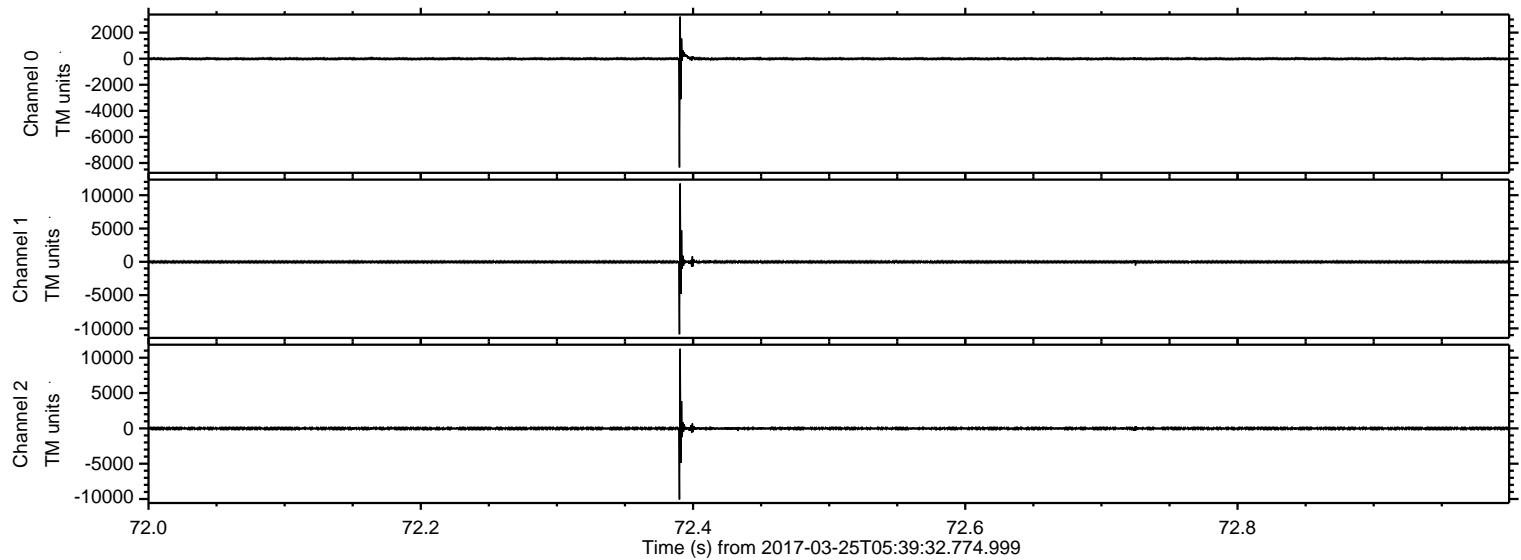

ELMAVAN 3D WAVEFORMS (Measured data sampled at 50 kHz) 51000 packets of 144 samples from 2017-03-25T05:39:32.774.999. Part 20/147

Processed Sat Mar 25 06:48:29 2017 by ELM ver.2012-10-06 from 001__elm20170325_053931__dat00.bin

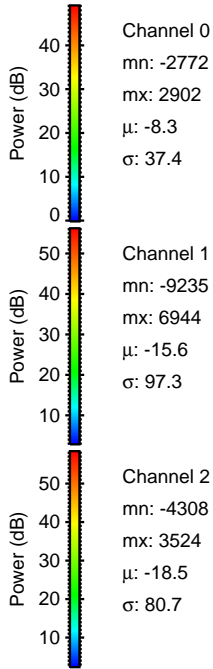
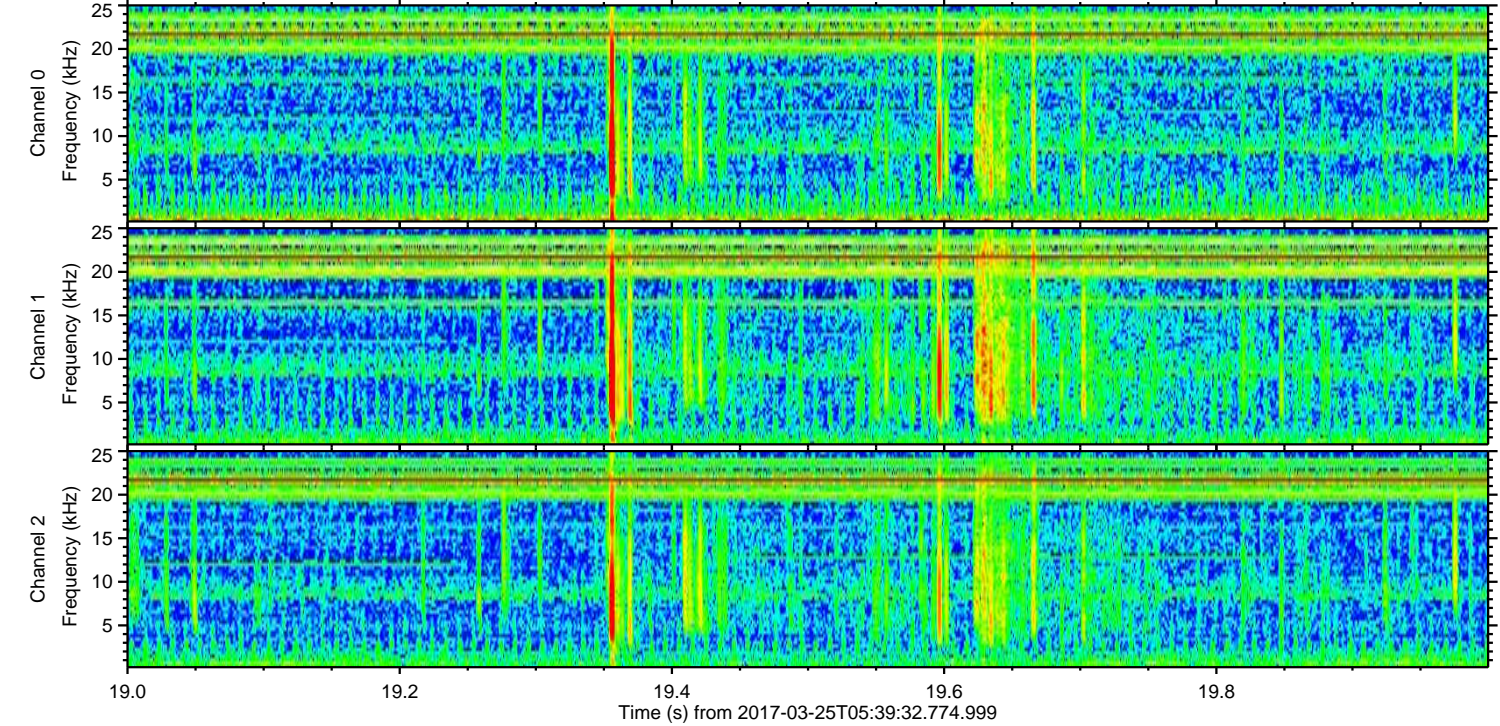
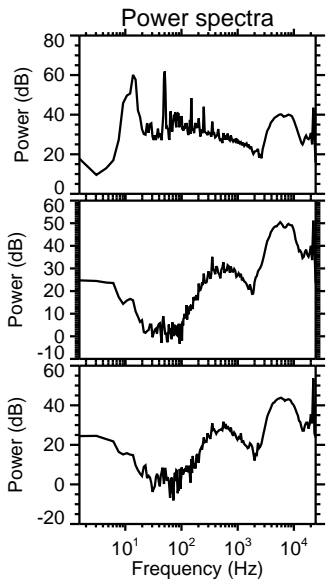
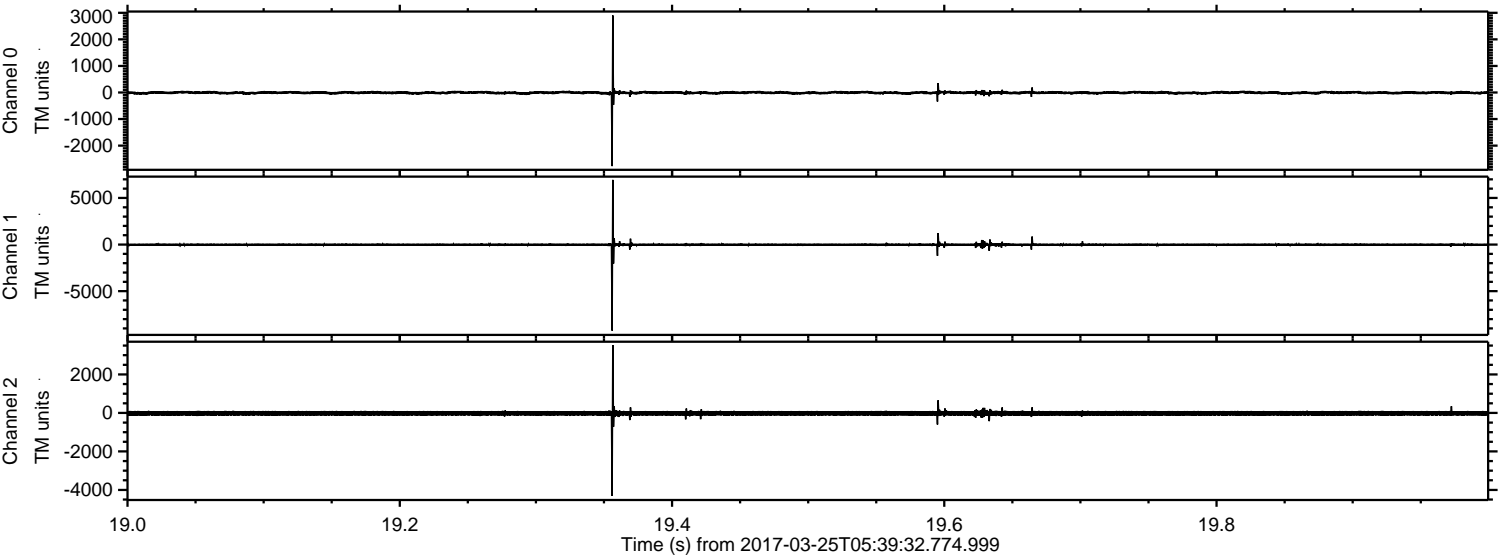

Channel 0
mn: -2772
mx: 2902
 μ : -8.3
 σ : 37.4

Channel 1
mn: -9235
mx: 6944
 μ : -15.6
 σ : 97.3

Channel 2
mn: -4308
mx: 3524
 μ : -18.5
 σ : 80.7

ELMAVAN 3D WAVEFORMS (Measured data sampled at 50 kHz) 51000 packets of 144 samples from 2017-03-25T05:39:32.774.999. Part 10/147

Processed Sat Mar 25 06:48:30 2017 by ELM ver.2012-10-06 from 001__elm20170325_053931__dat00.bin

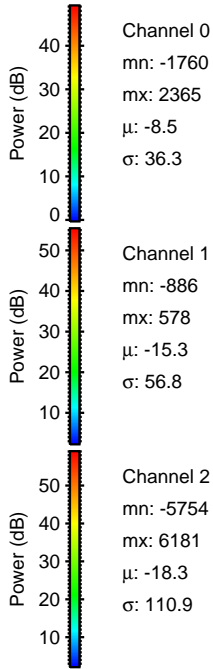
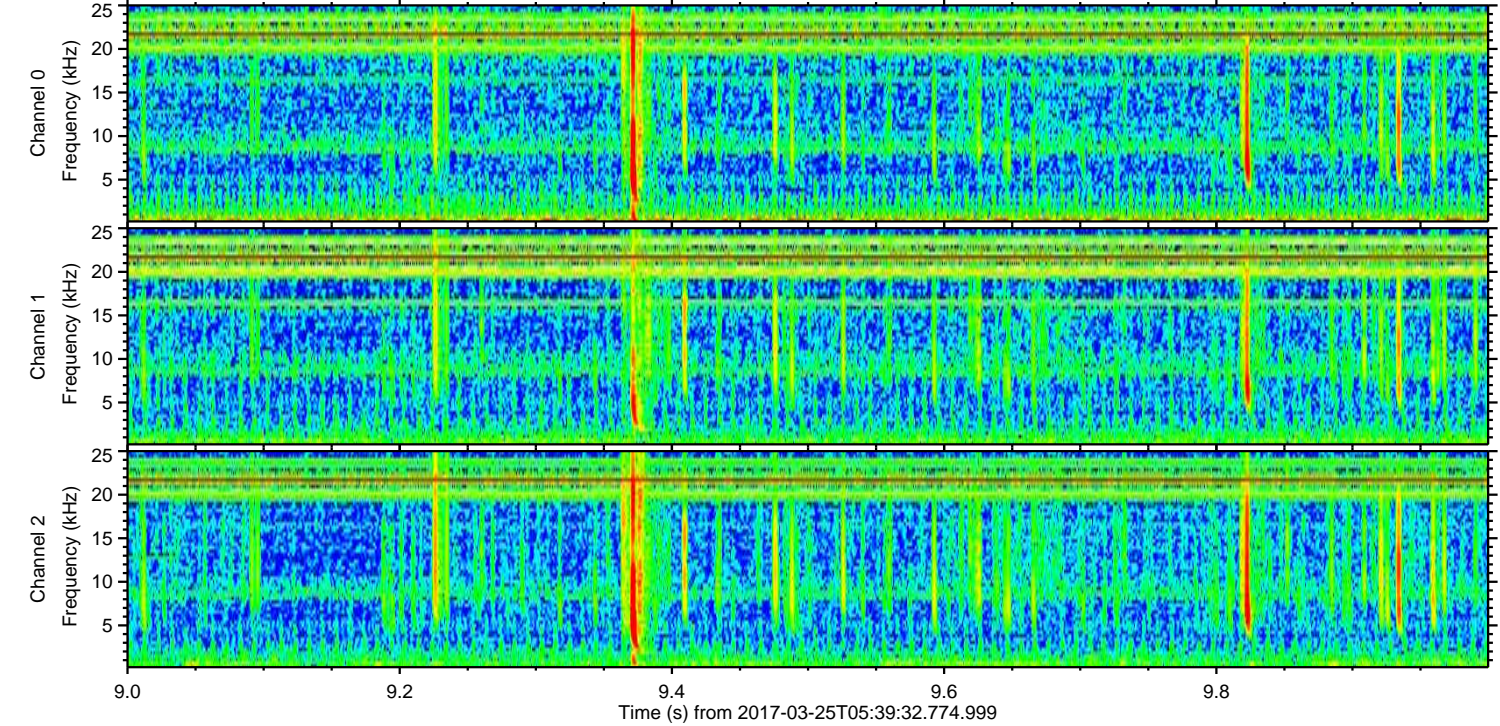
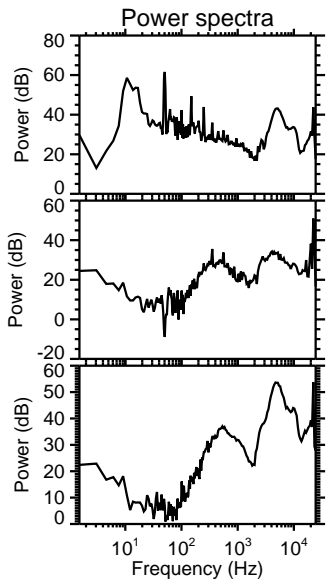
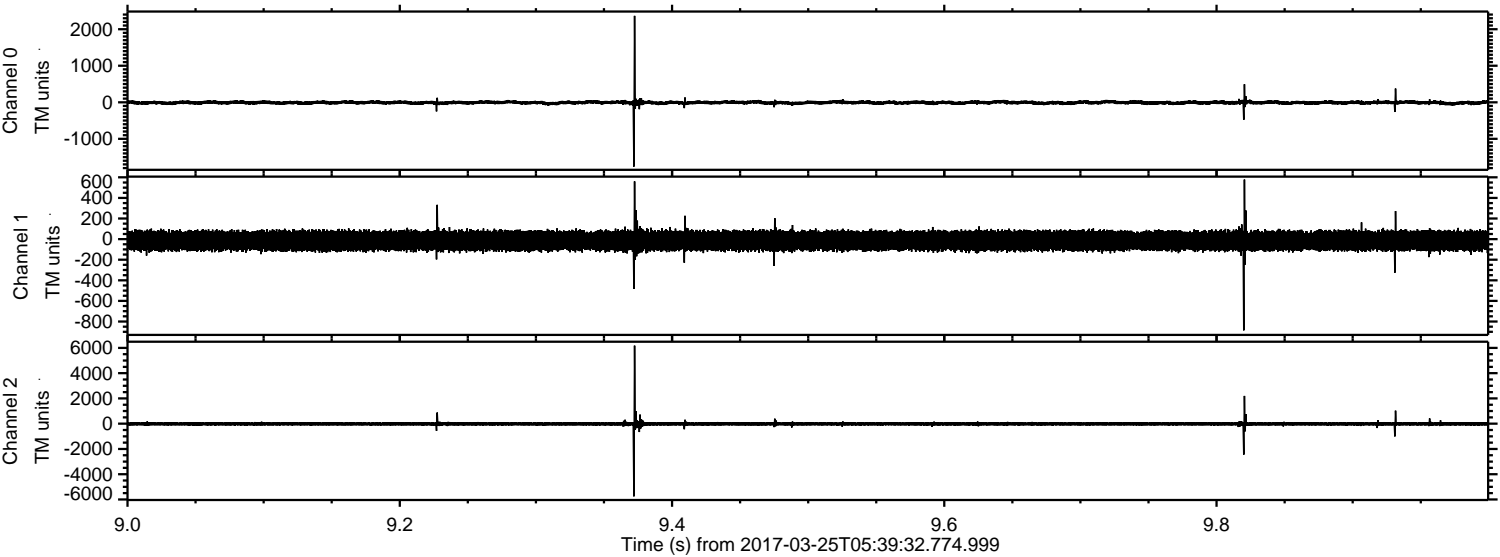

Processed Sat Mar 25 06:48:31 2017 by ELM ver.2012-10-06 from 001__elm20170325_053931__dat00.bin

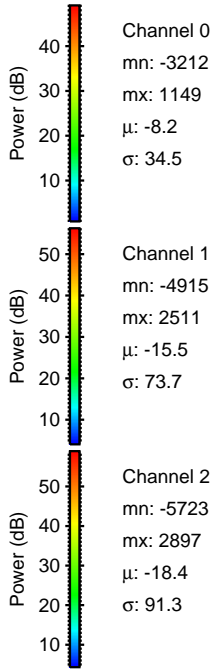
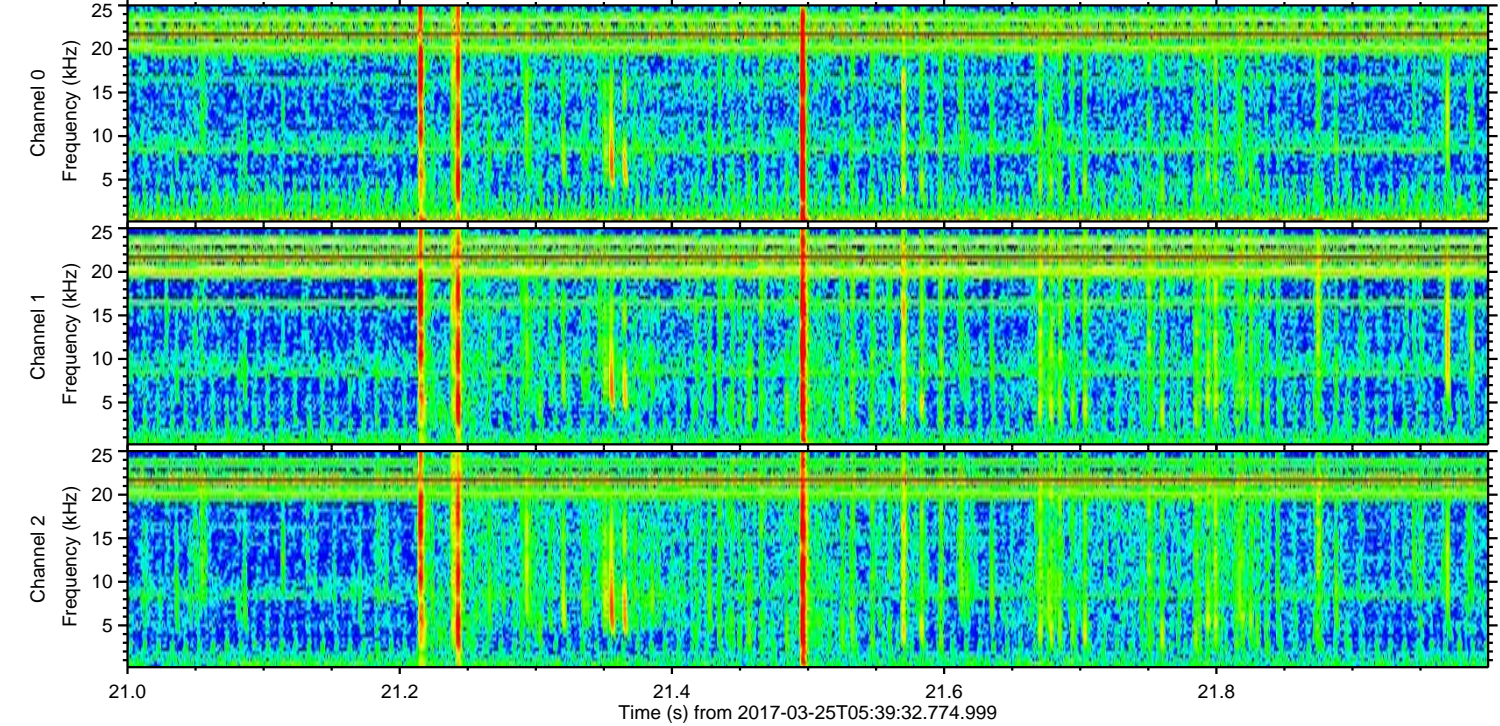
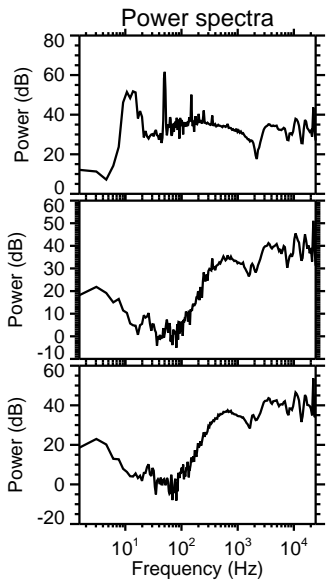
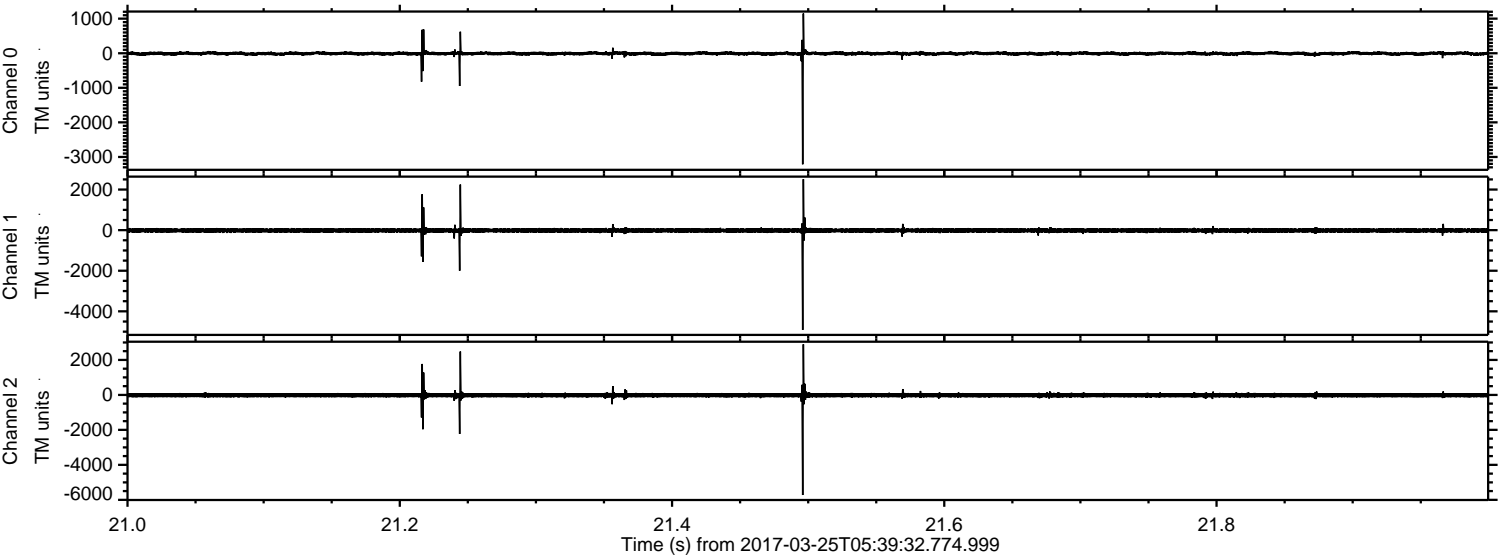

Channel 0
mn: -3212
mx: 1149
 μ : -8.2
 σ : 34.5

Channel 1
mn: -4915
mx: 2511
 μ : -15.5
 σ : 73.7

Channel 2
mn: -5723
mx: 2897
 μ : -18.4
 σ : 91.3

ELMAVAN 3D WAVEFORMS (Measured data sampled at 50 kHz) 51000 packets of 144 samples from 2017-03-25T05:39:32.774.999. Part 133/147

Processed Sat Mar 25 06:48:32 2017 by ELM ver.2012-10-06 from 001__elm20170325_053931__dat00.bin

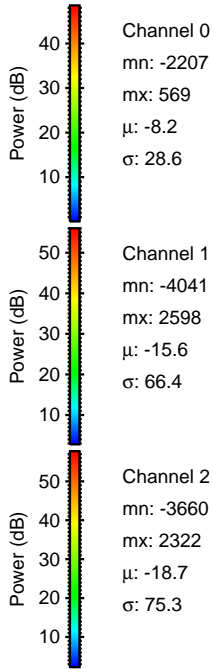
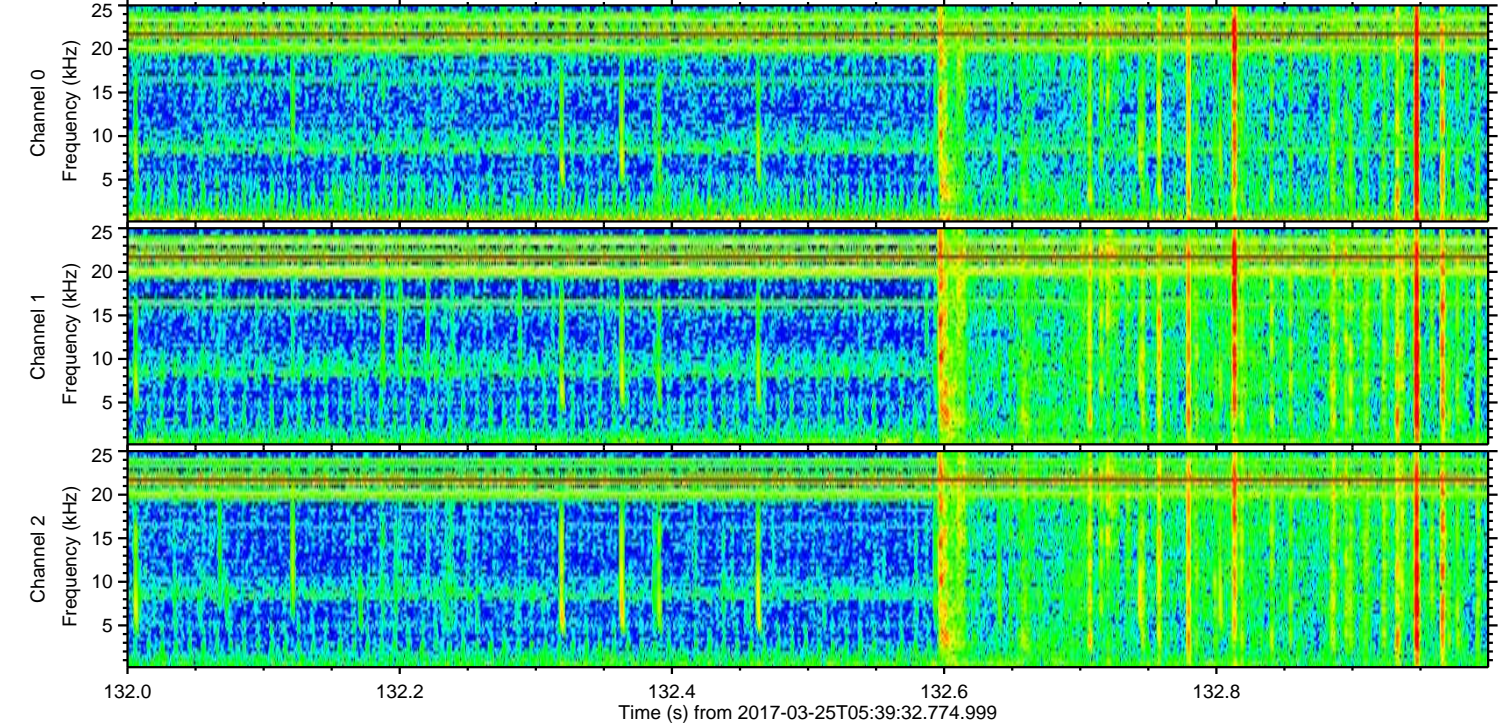
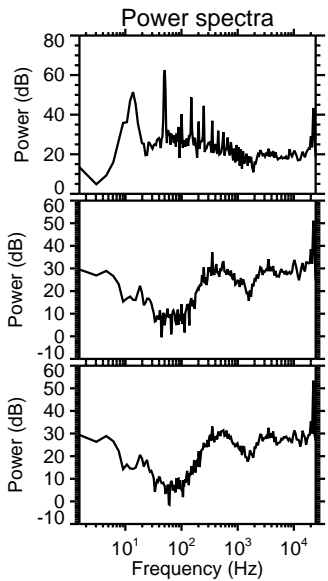
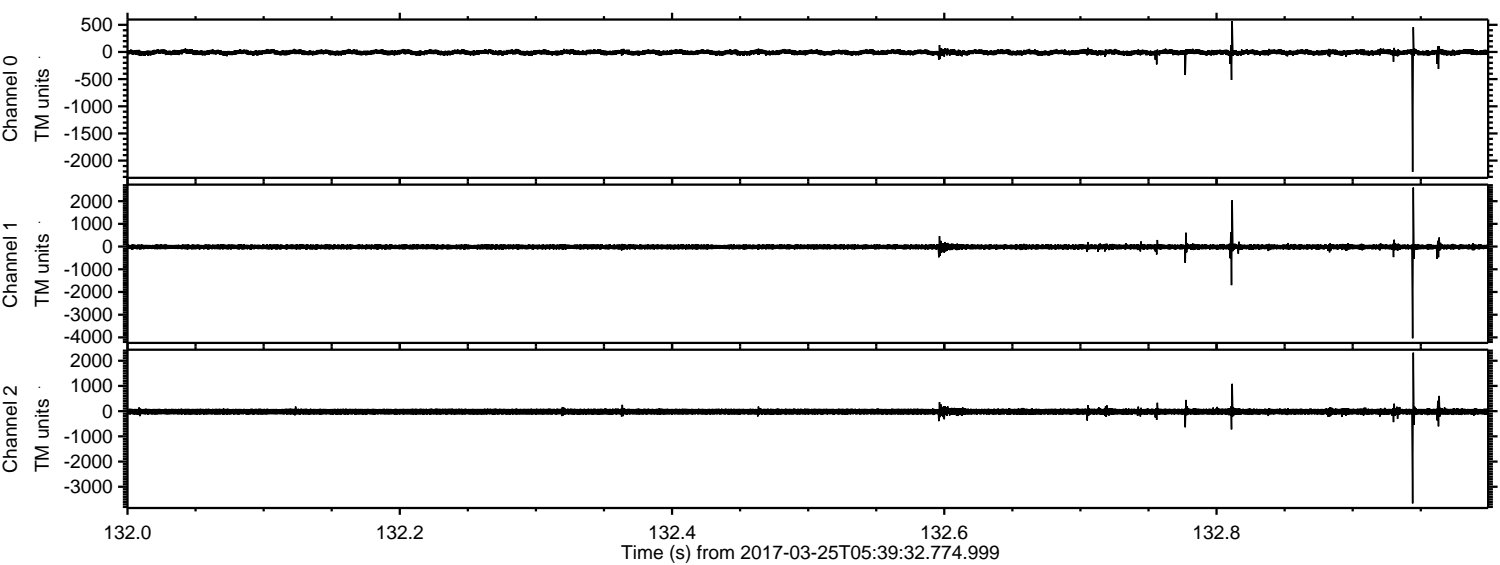

ELMAVAN 3D WAVEFORMS (Measured data sampled at 50 kHz) 51000 packets of 144 samples from 2017-03-25T05:39:32.774.999. Part 139/147

Processed Sat Mar 25 06:48:33 2017 by ELM ver.2012-10-06 from 001__elm20170325_053931__dat00.bin

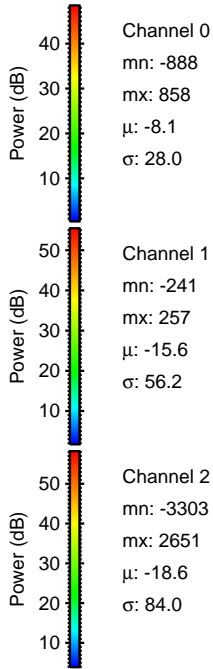
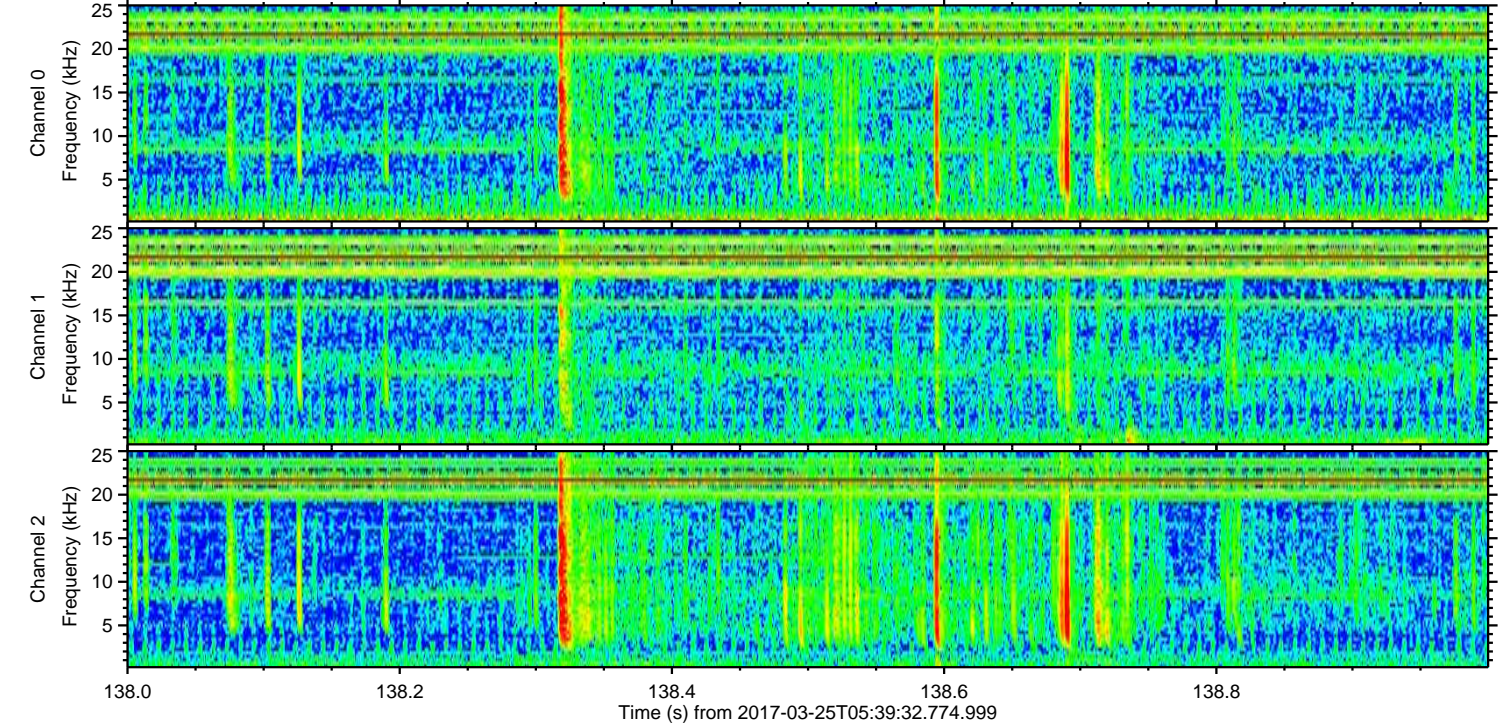
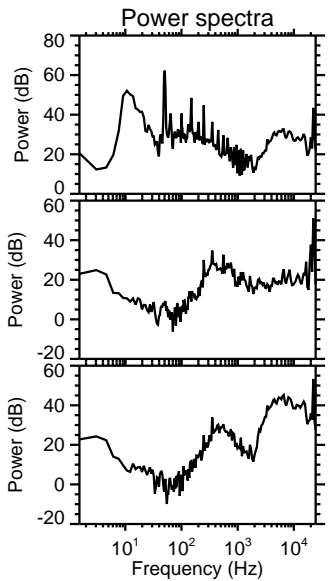
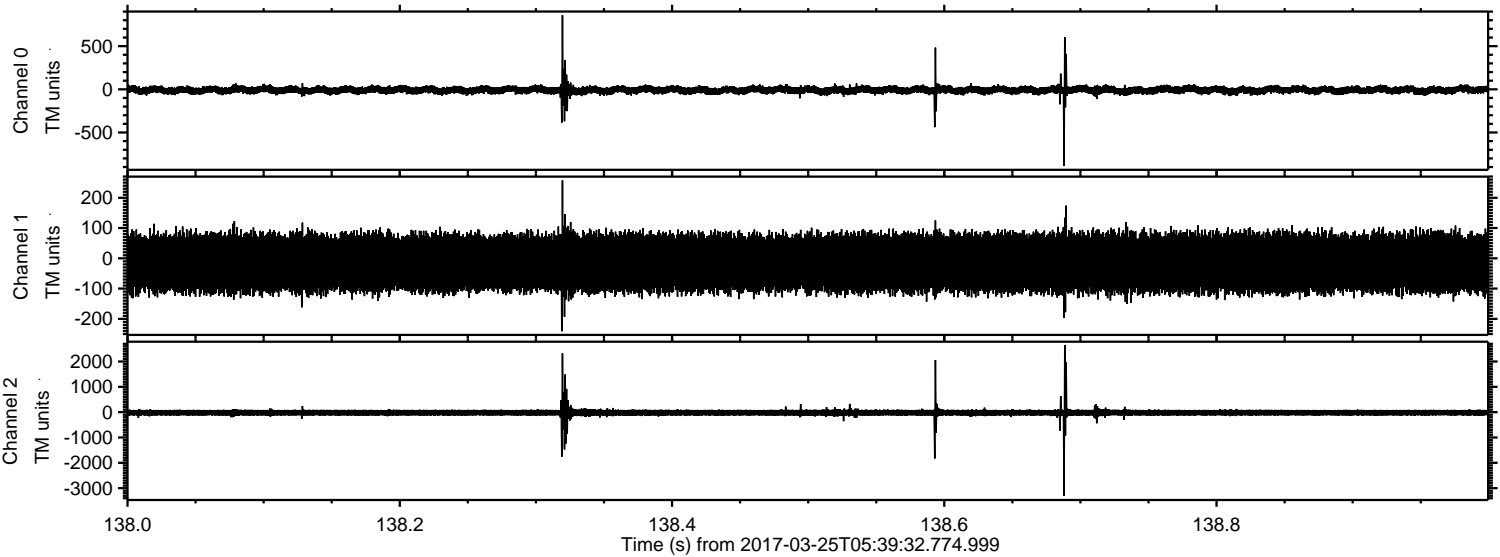

ELMAVAN 3D WAVEFORMS (Measured data sampled at 50 kHz) 51000 packets of 144 samples from 2017-03-25T05:39:32.774.999. Part 115/147

