

ELMAVAN 3D WAVEFORMS (Measured data sampled at 50 kHz) 51000 packets of 144 samples from 2017-03-25T04:29:29.729.000.

Processed Sat Mar 25 05:37:41 2017 by ELM ver.2012-10-06 from 001__elm20170325_042928__dat00.bin

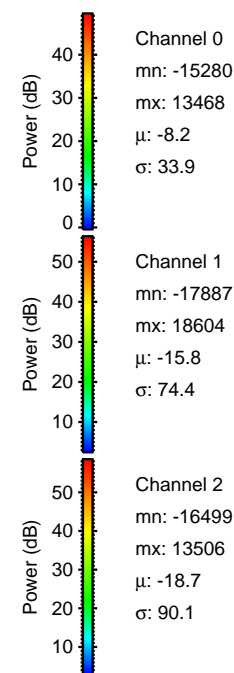
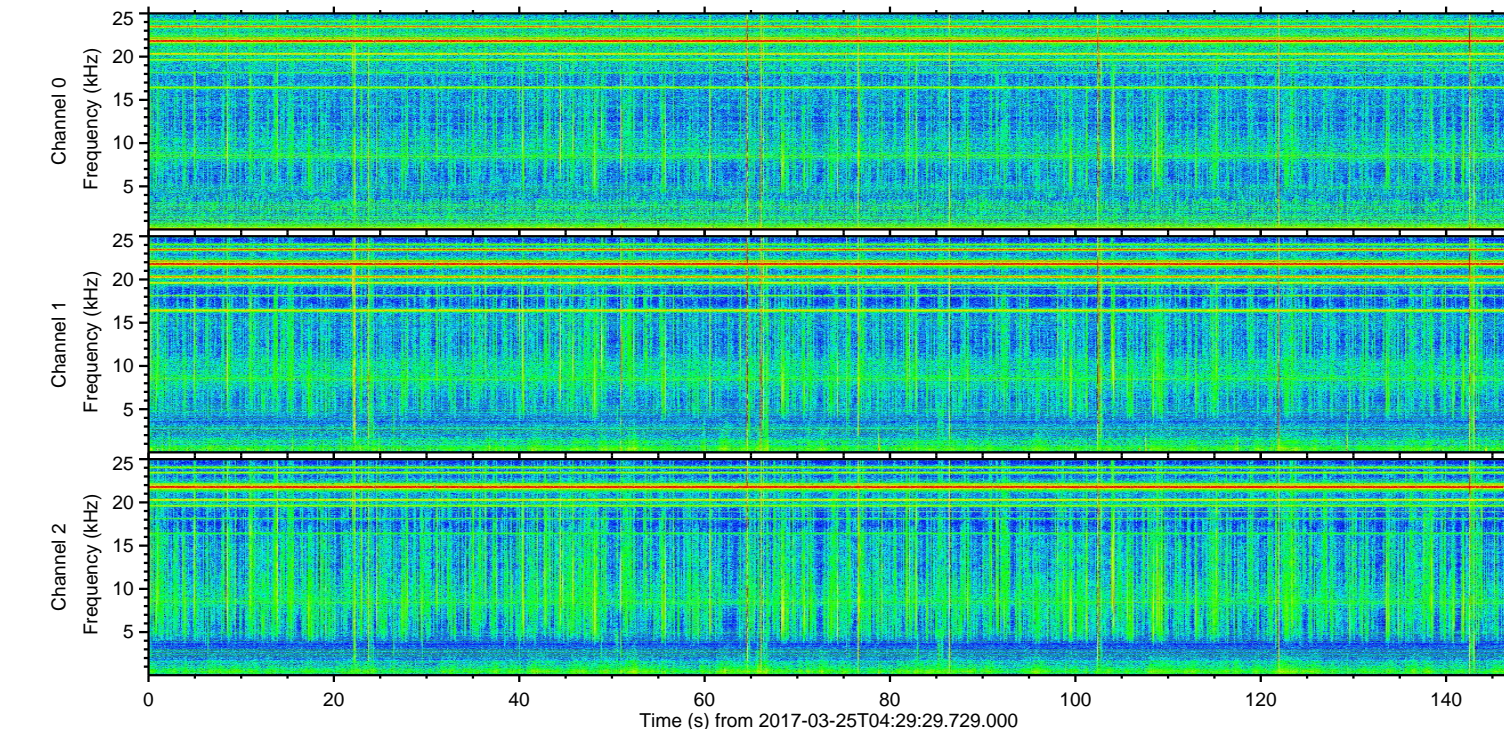
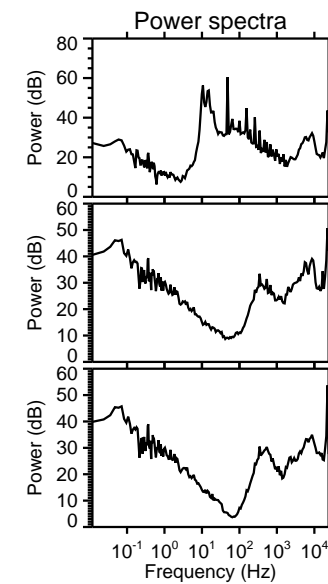
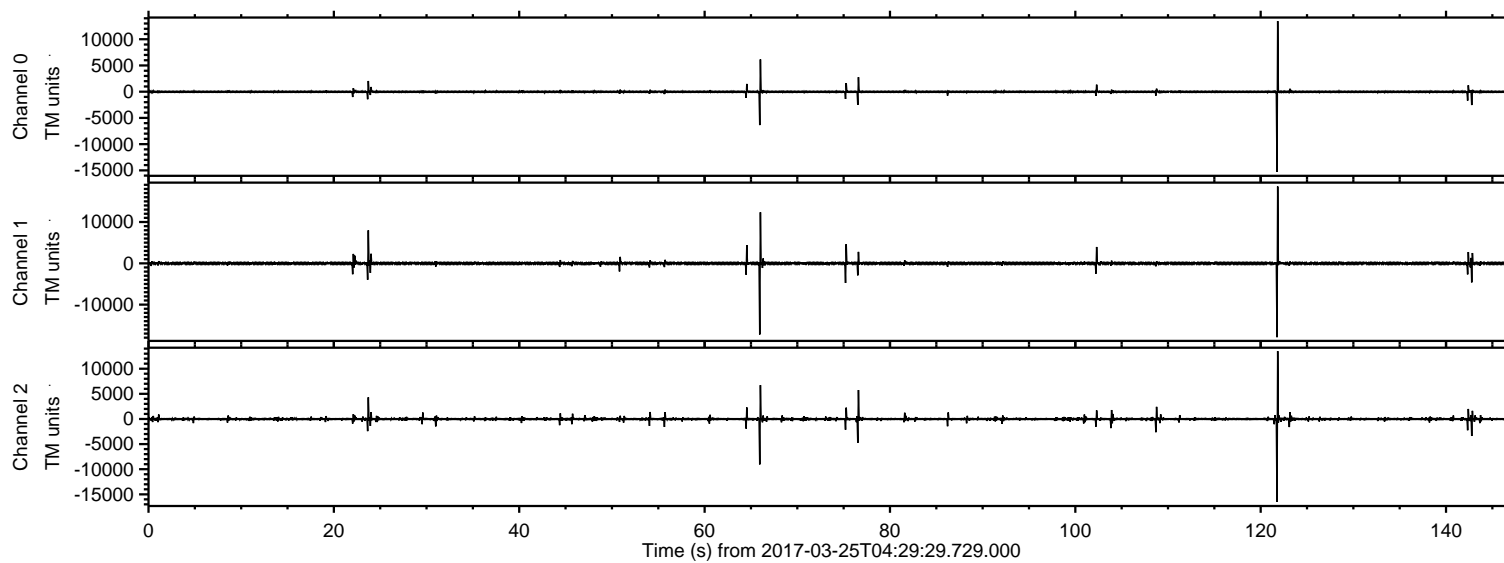

ELMAVAN 3D WAVEFORMS (Measured data sampled at 50 kHz) 51000 packets of 144 samples from 2017-03-25T04:29:29.729.000. Part 122/147

Processed Sat Mar 25 05:37:52 2017 by ELM ver.2012-10-06 from 001__elm20170325_042928__dat00.bin

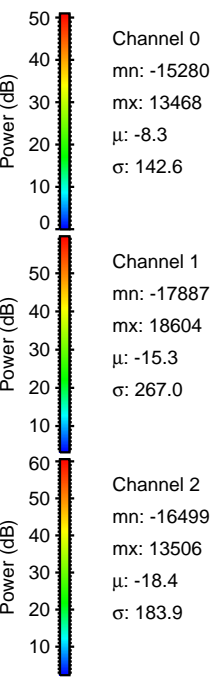
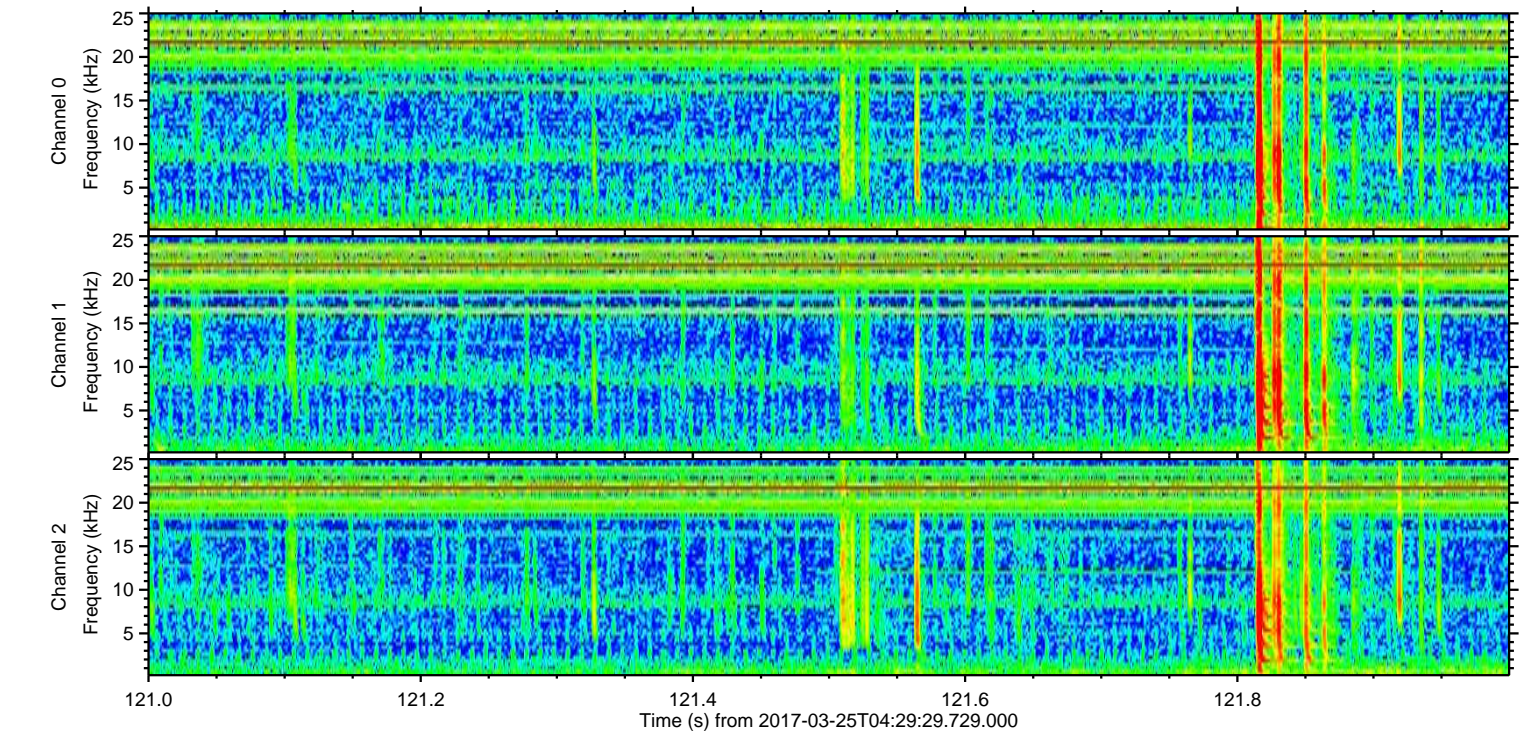
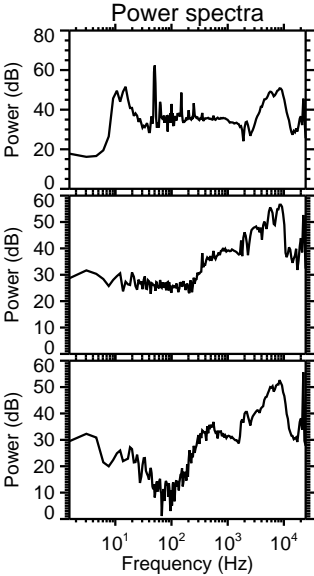
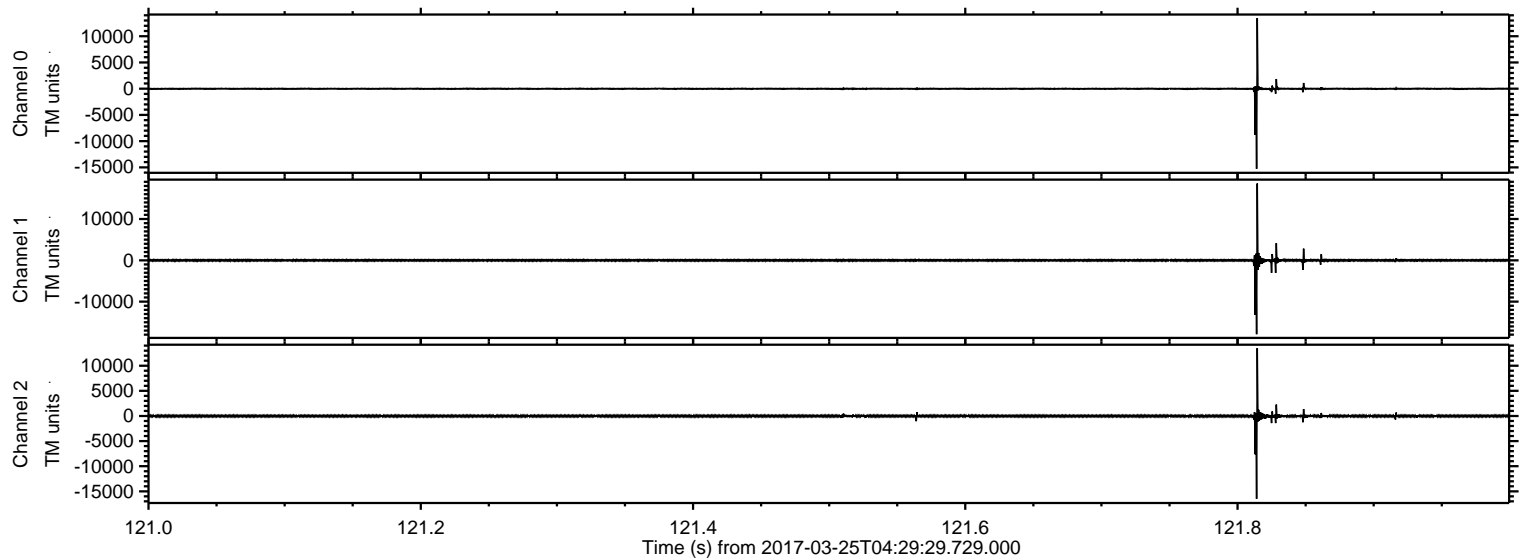

Channel 0
mn: -15280
mx: 13468
 μ : -8.3
 σ : 142.6

Channel 1
mn: -17887
mx: 18604
 μ : -15.3
 σ : 267.0

Channel 2
mn: -16499
mx: 13506
 μ : -18.4
 σ : 183.9

ELMAVAN 3D WAVEFORMS (Measured data sampled at 50 kHz) 51000 packets of 144 samples from 2017-03-25T04:29:29.729.000. Part 67/147

Processed Sat Mar 25 05:37:53 2017 by ELM ver.2012-10-06 from 001__elm20170325_042928__dat00.bin

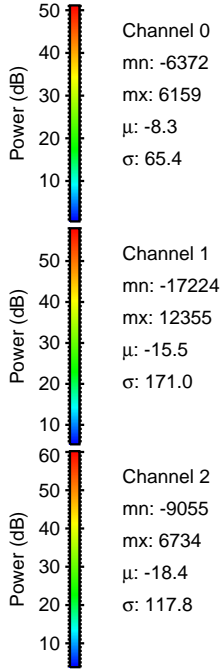
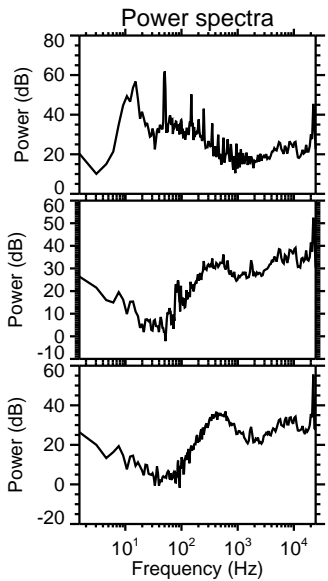
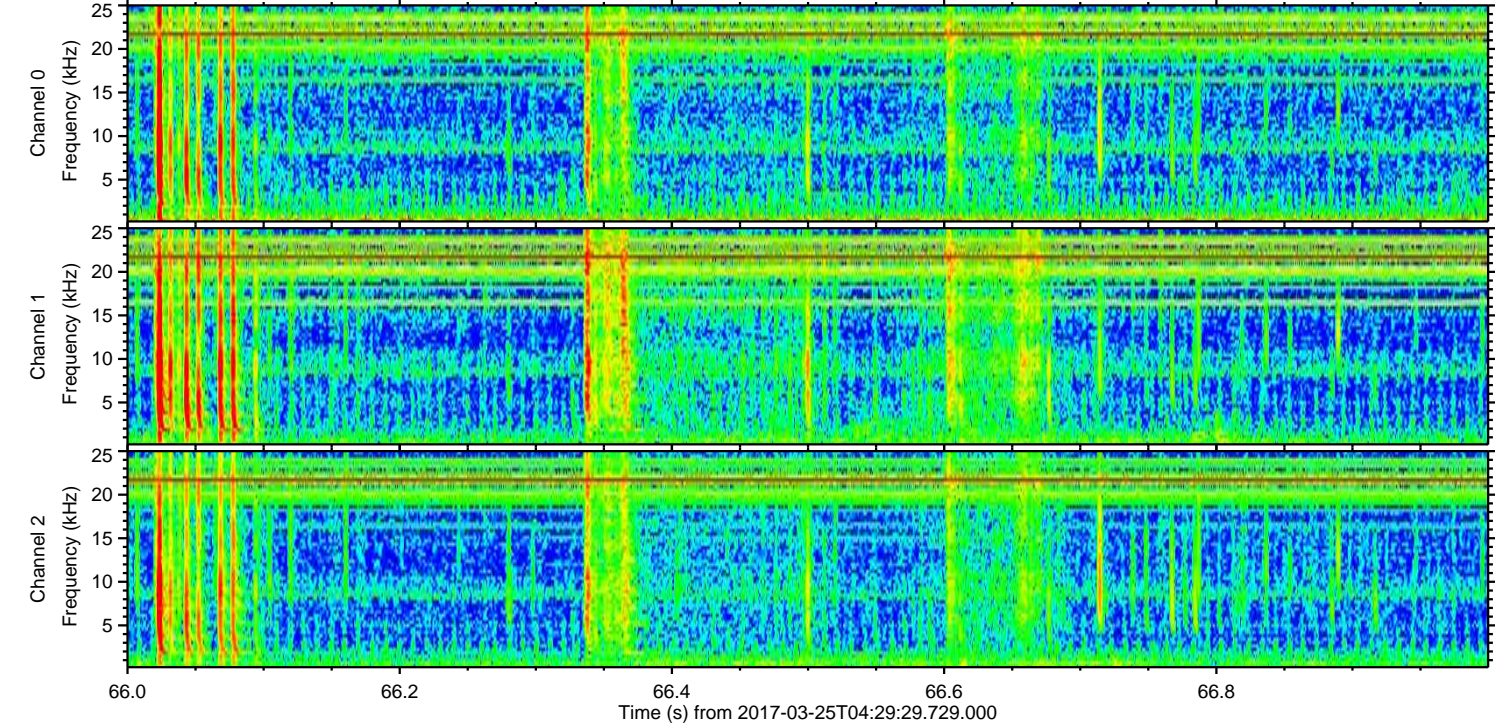
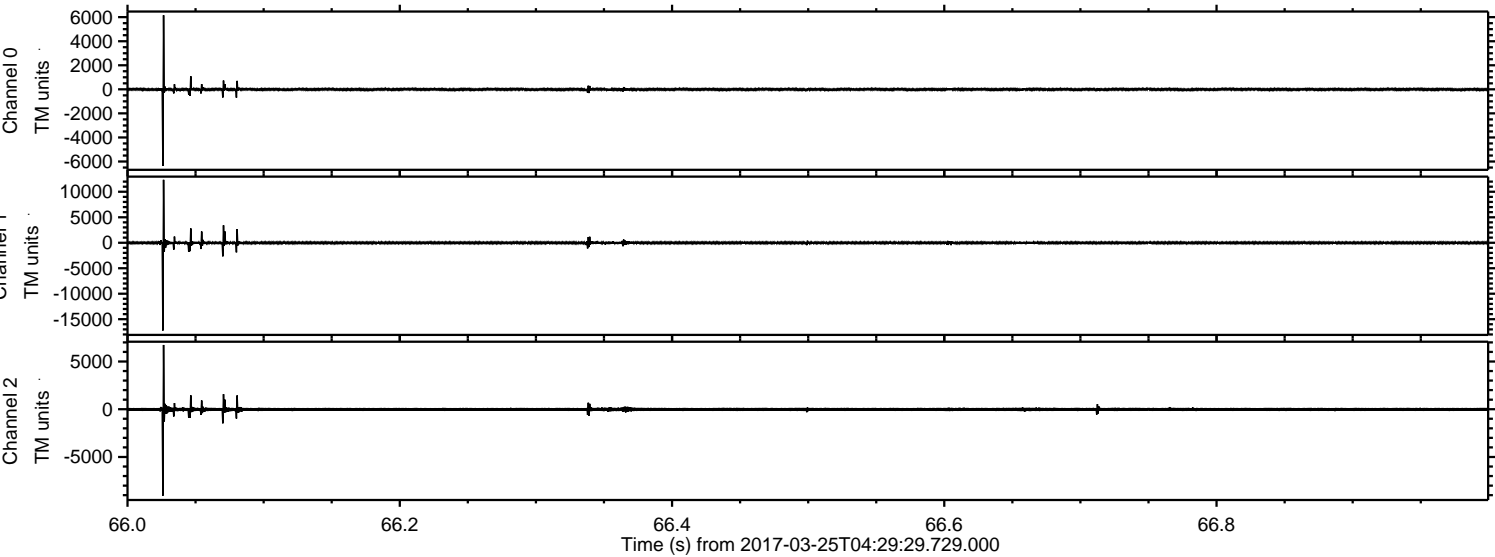

ELMAVAN 3D WAVEFORMS (Measured data sampled at 50 kHz) 51000 packets of 144 samples from 2017-03-25T04:29:29.729.000. Part 24/147

Processed Sat Mar 25 05:37:54 2017 by ELM ver.2012-10-06 from 001__elm20170325_042928__dat00.bin

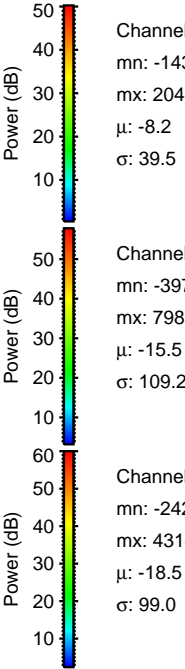
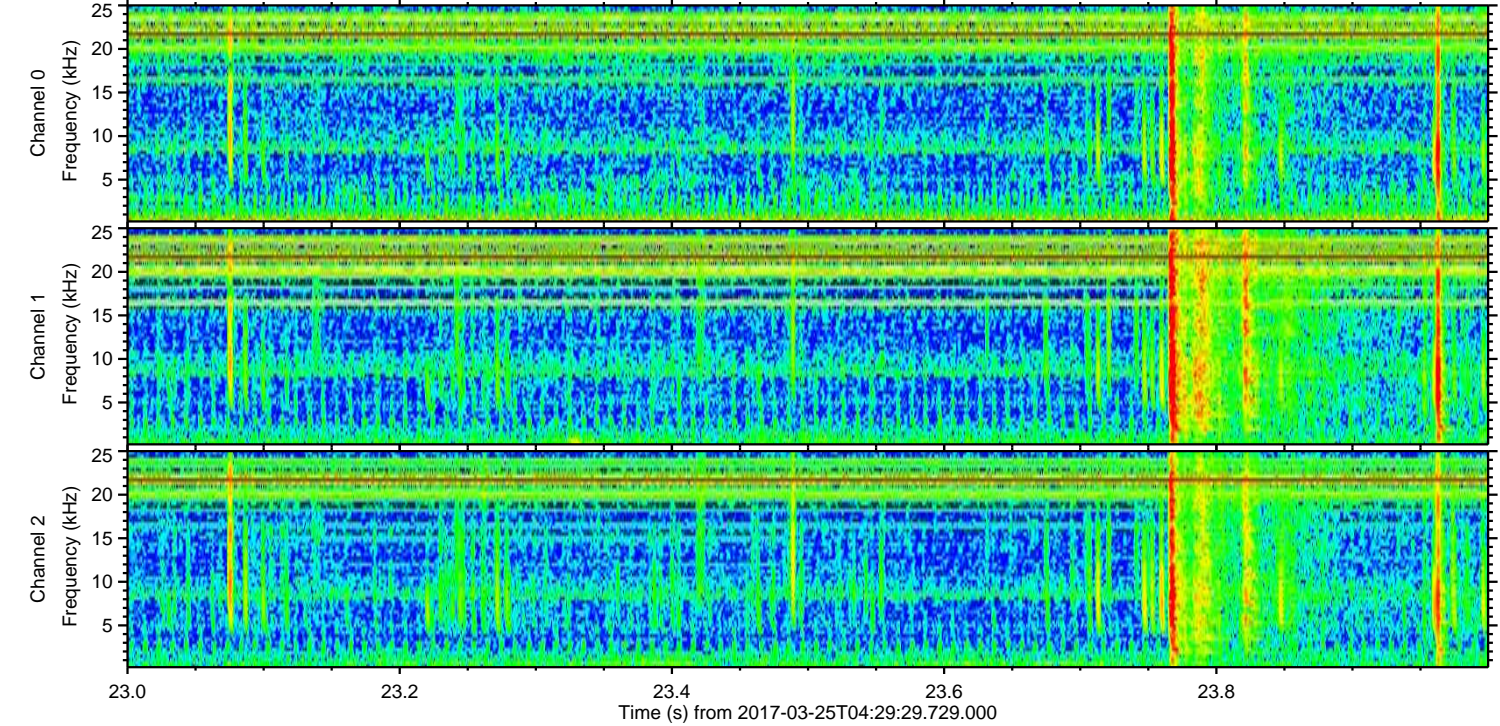
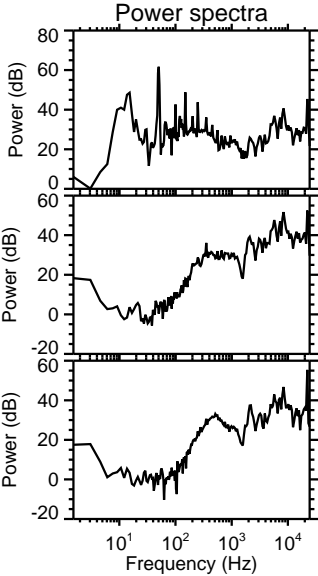
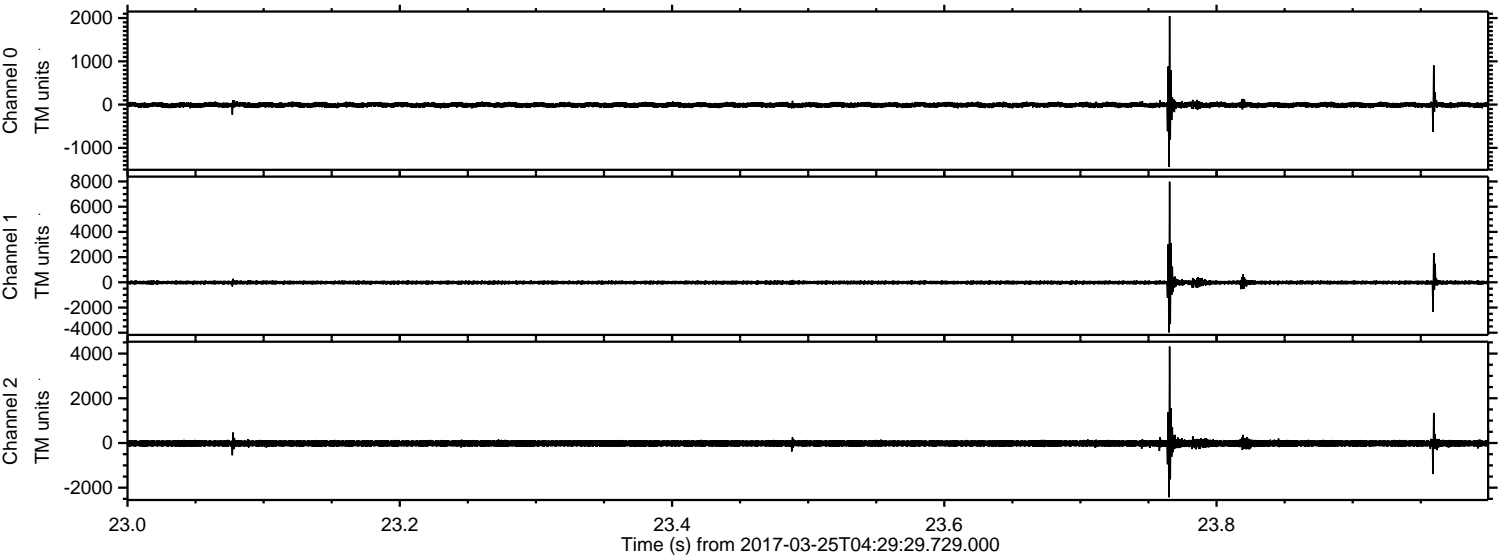

ELMAVAN 3D WAVEFORMS (Measured data sampled at 50 kHz) 51000 packets of 144 samples from 2017-03-25T04:29:29.729.000. Part 77/147

Processed Sat Mar 25 05:37:55 2017 by ELM ver.2012-10-06 from 001__elm20170325_042928__dat00.bin

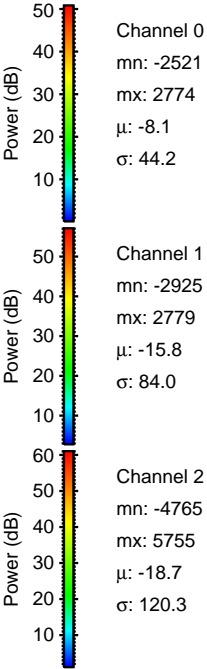
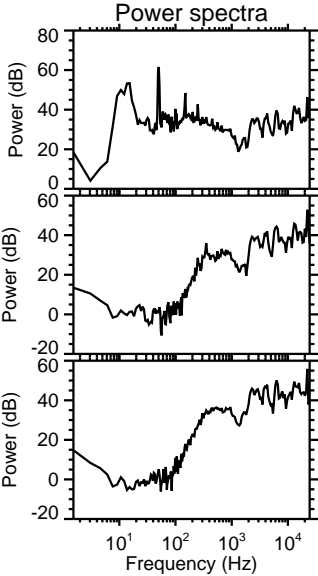
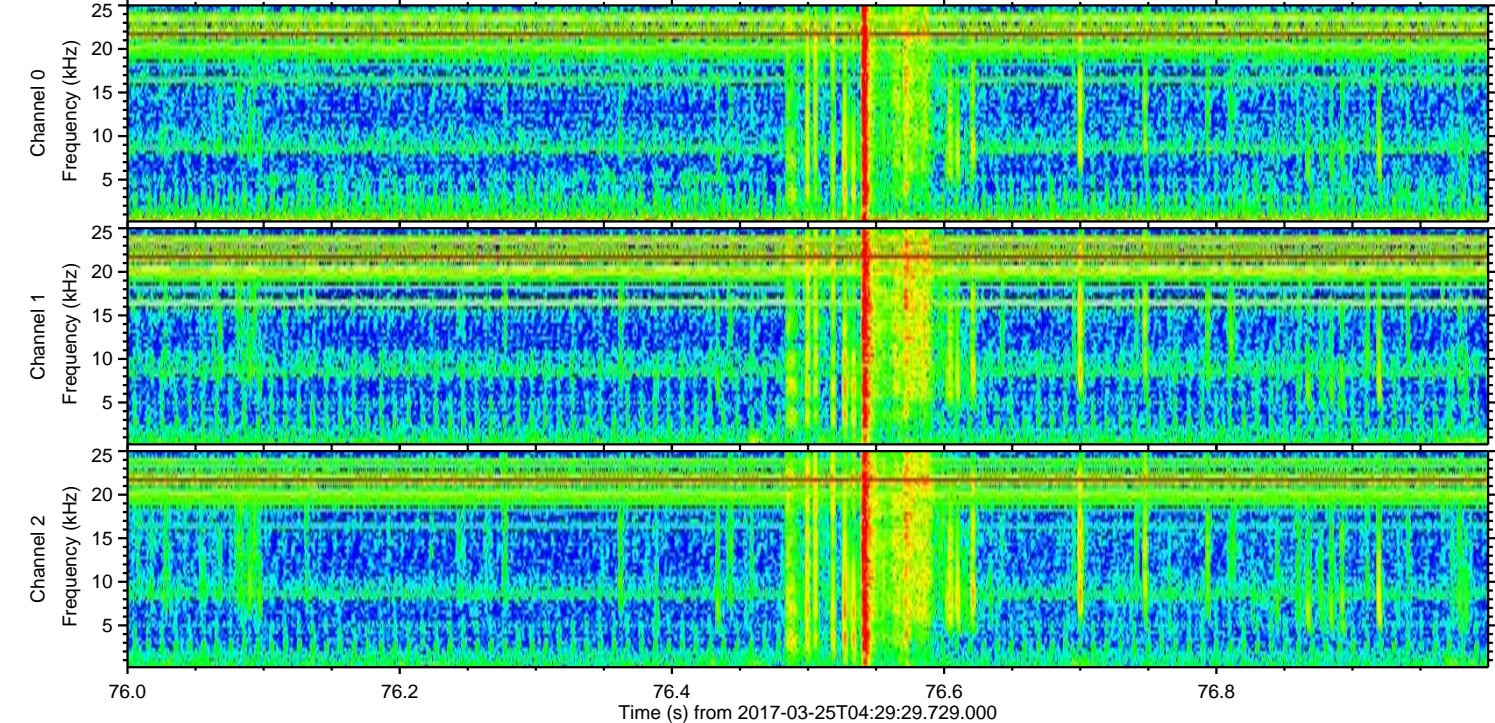
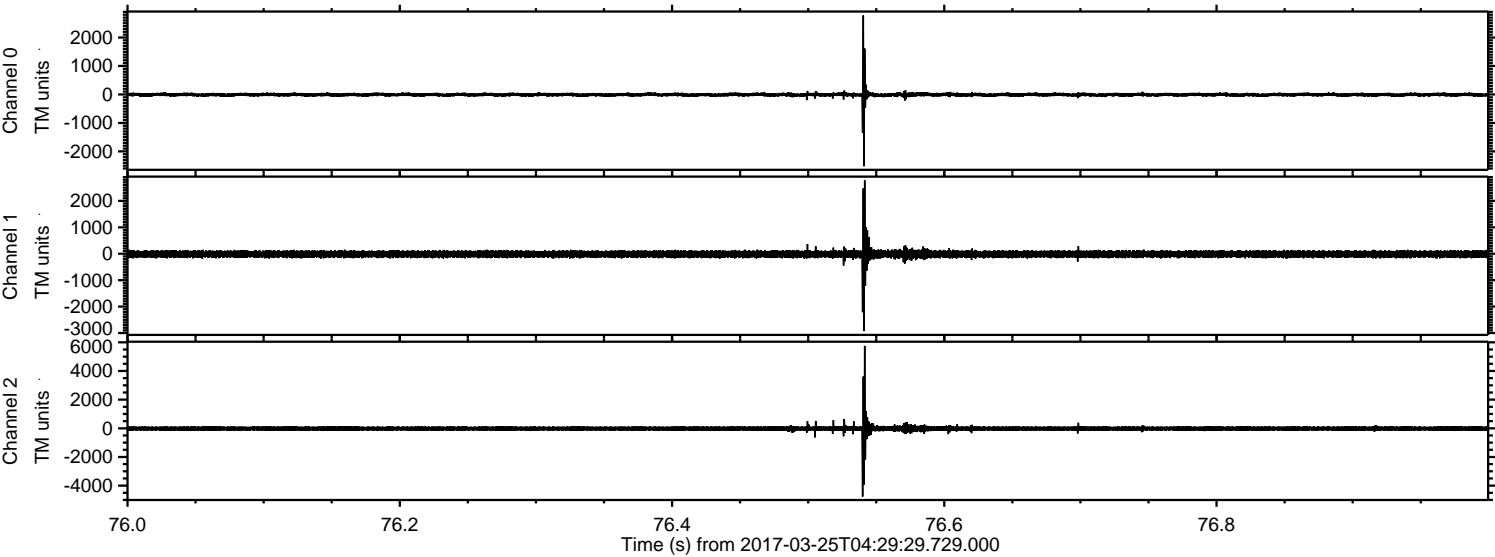

Processed Sat Mar 25 05:37:56 2017 by ELM ver.2012-10-06 from 001__elm20170325_042928__dat00.bin

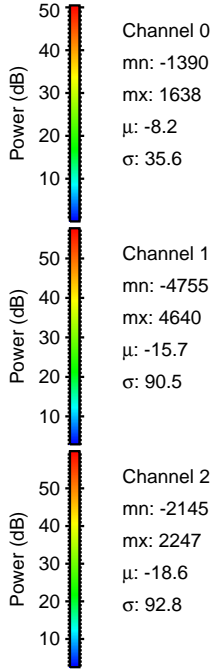
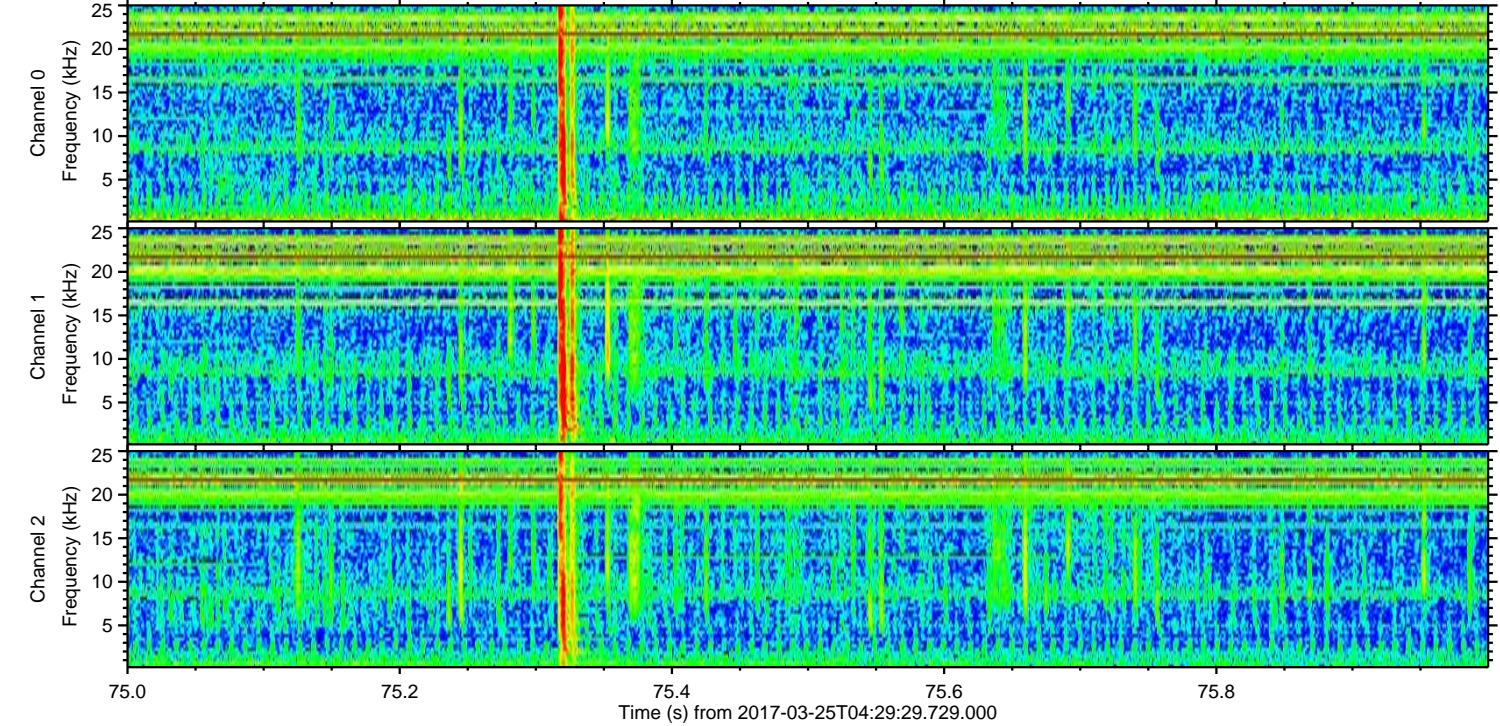
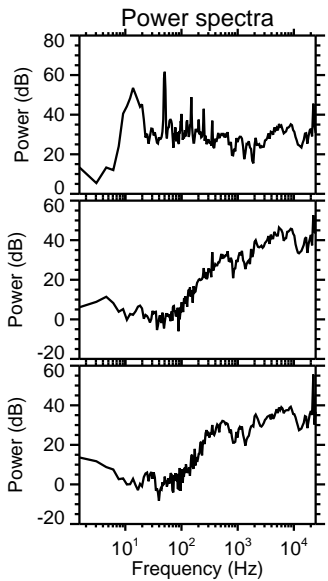
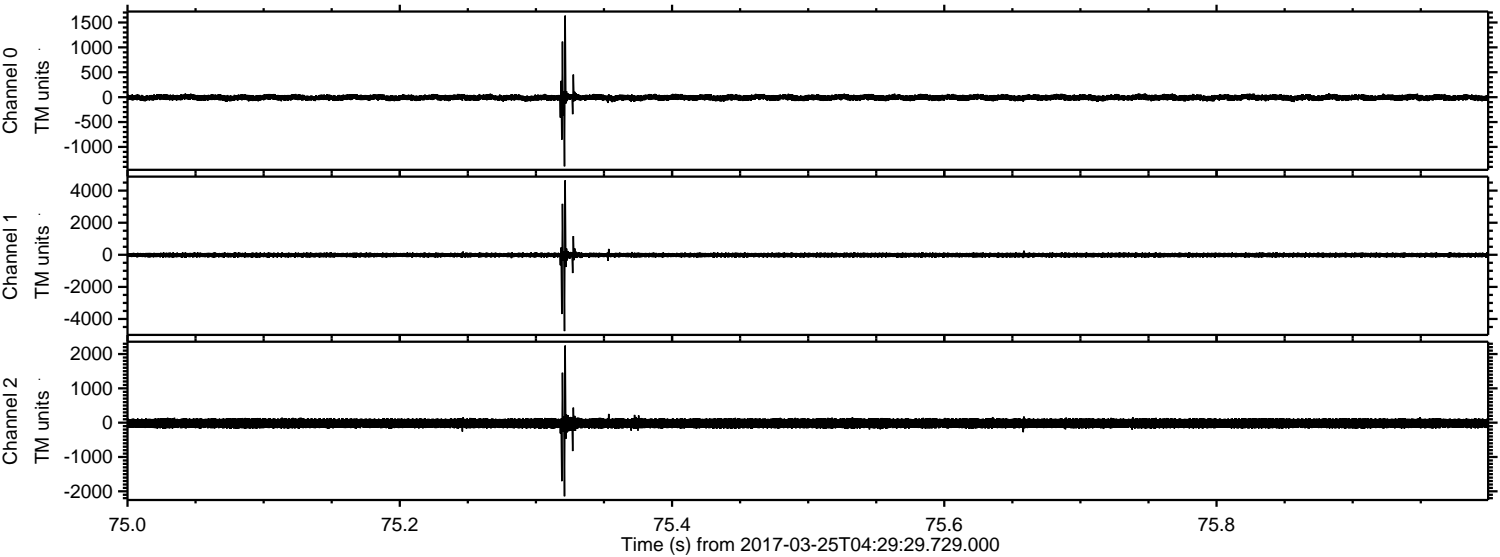

ELMAVAN 3D WAVEFORMS (Measured data sampled at 50 kHz) 51000 packets of 144 samples from 2017-03-25T04:29:29.729.000. Part 143/147

Processed Sat Mar 25 05:37:57 2017 by ELM ver.2012-10-06 from 001__elm20170325_042928__dat00.bin

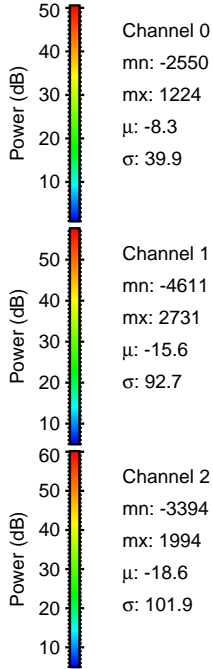
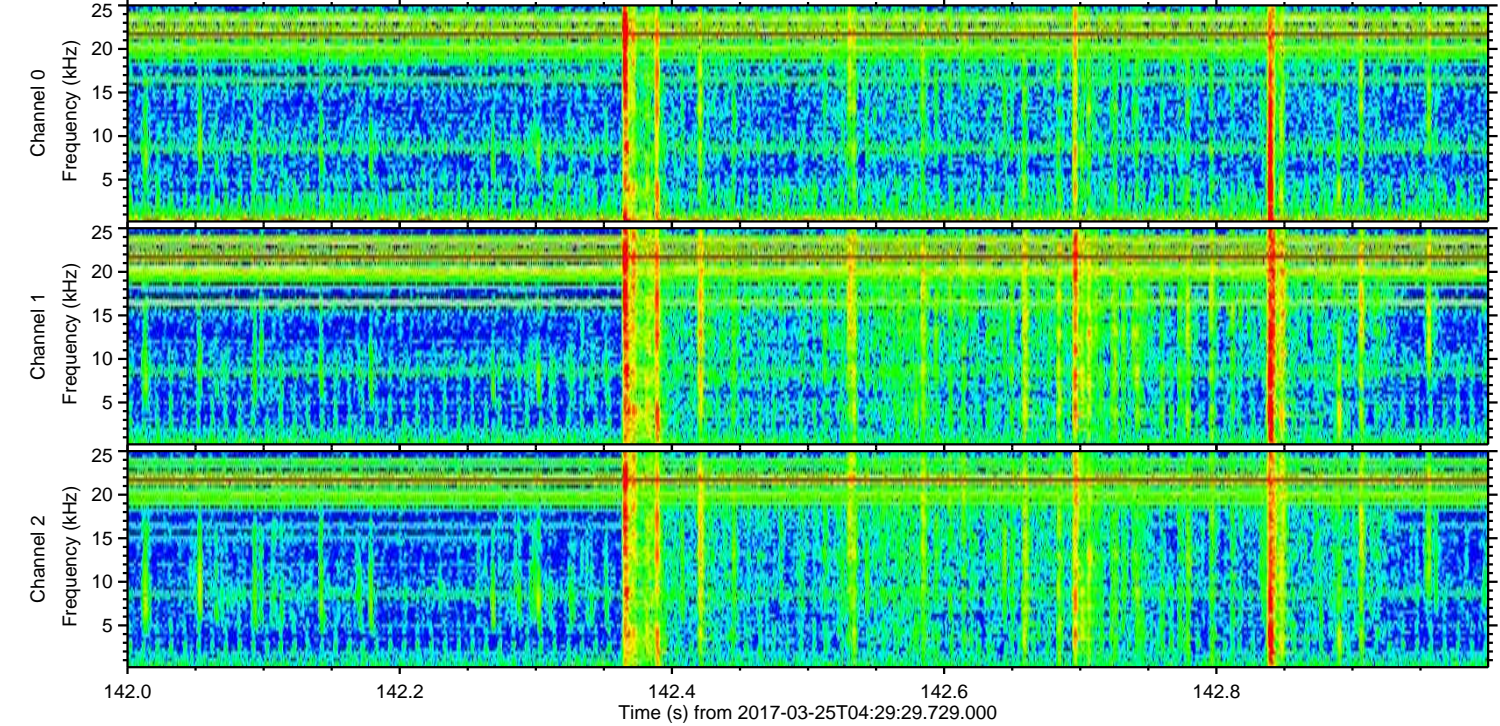
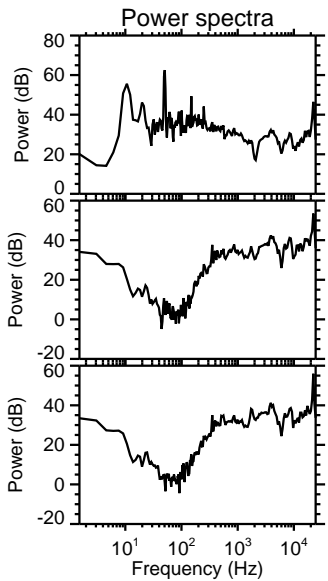
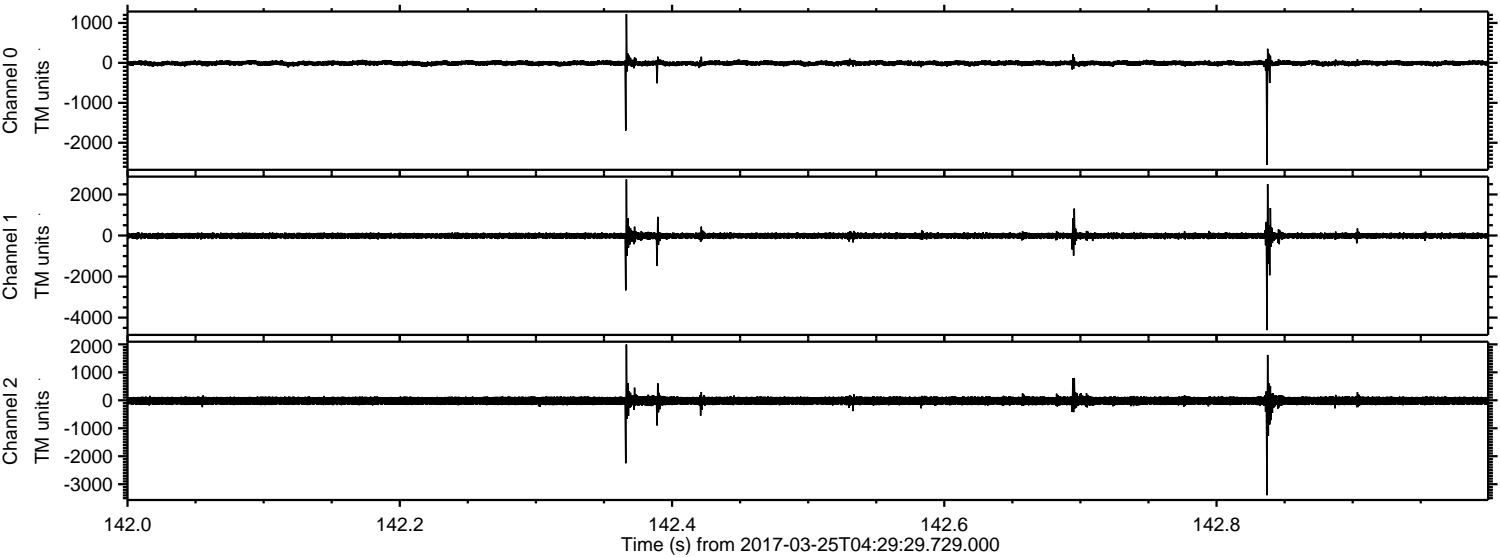

Channel 0
mn: -2550
mx: 1224
 μ : -8.3
 σ : 39.9

Channel 1
mn: -4611
mx: 2731
 μ : -15.6
 σ : 92.7

Channel 2
mn: -3394
mx: 1994
 μ : -18.6
 σ : 101.9

Processed Sat Mar 25 05:37:58 2017 by ELM ver.2012-10-06 from 001__elm20170325_042928__dat00.bin

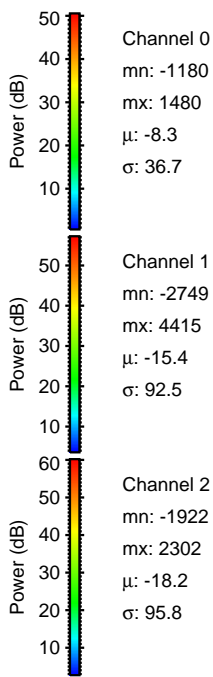
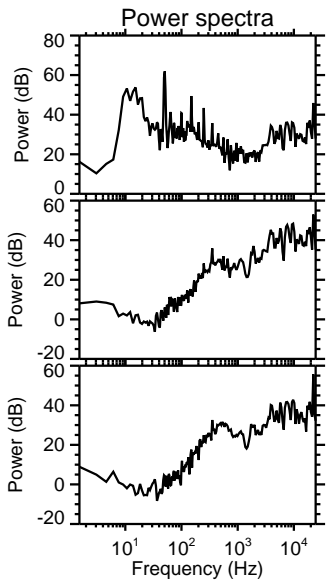
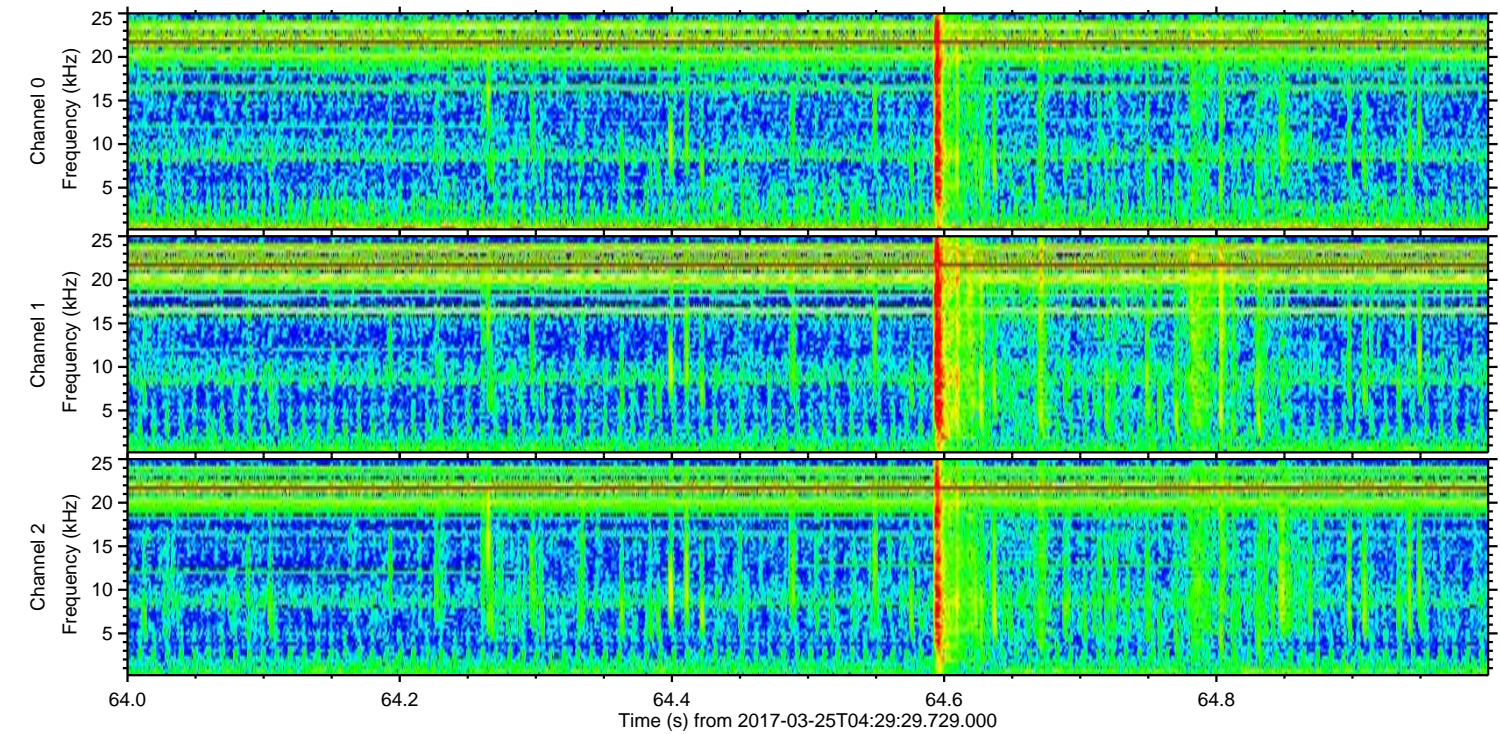
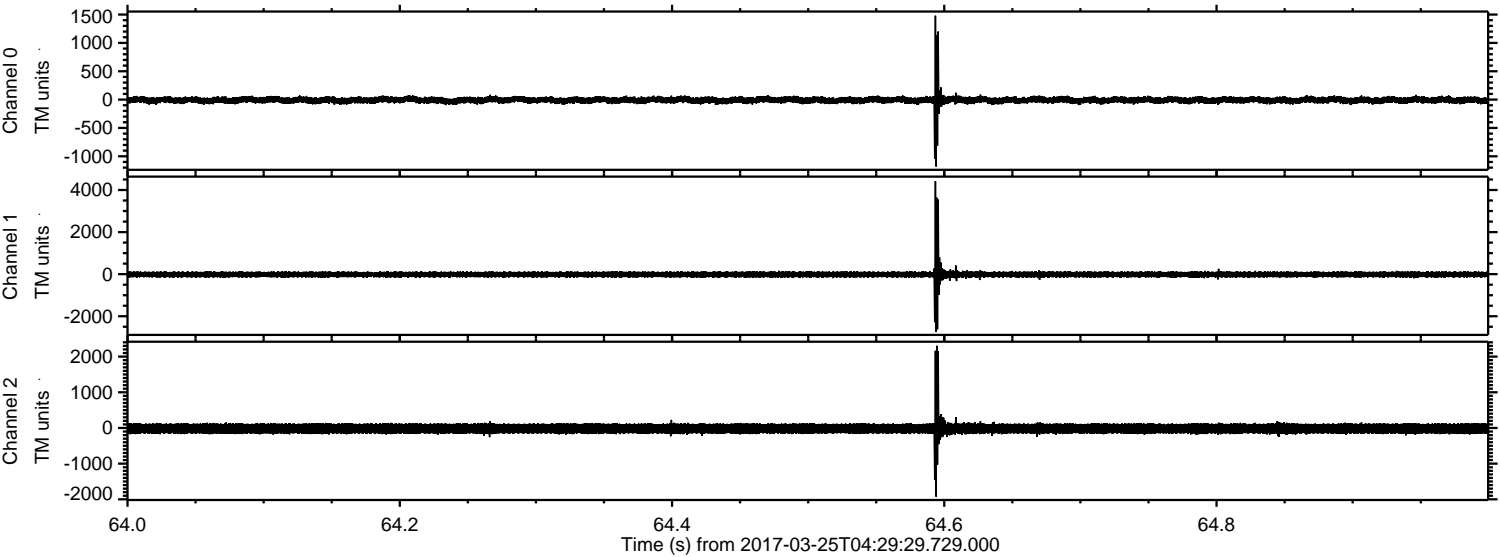

ELMAVAN 3D WAVEFORMS (Measured data sampled at 50 kHz) 51000 packets of 144 samples from 2017-03-25T04:29:29.729.000. Part 103/147

Processed Sat Mar 25 05:37:59 2017 by ELM ver.2012-10-06 from 001__elm20170325_042928__dat00.bin

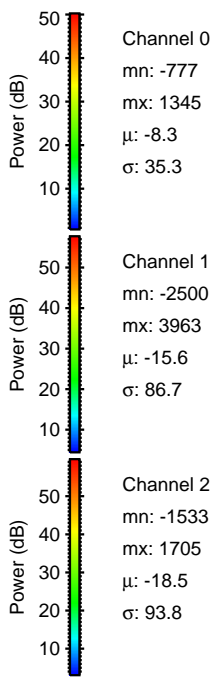
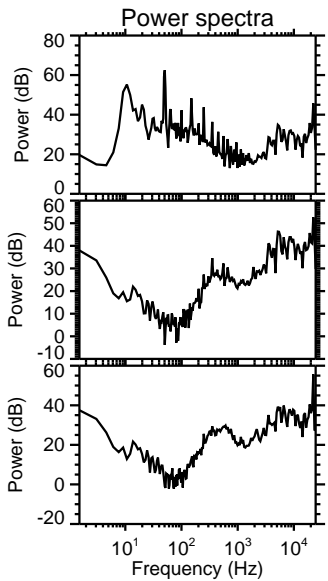
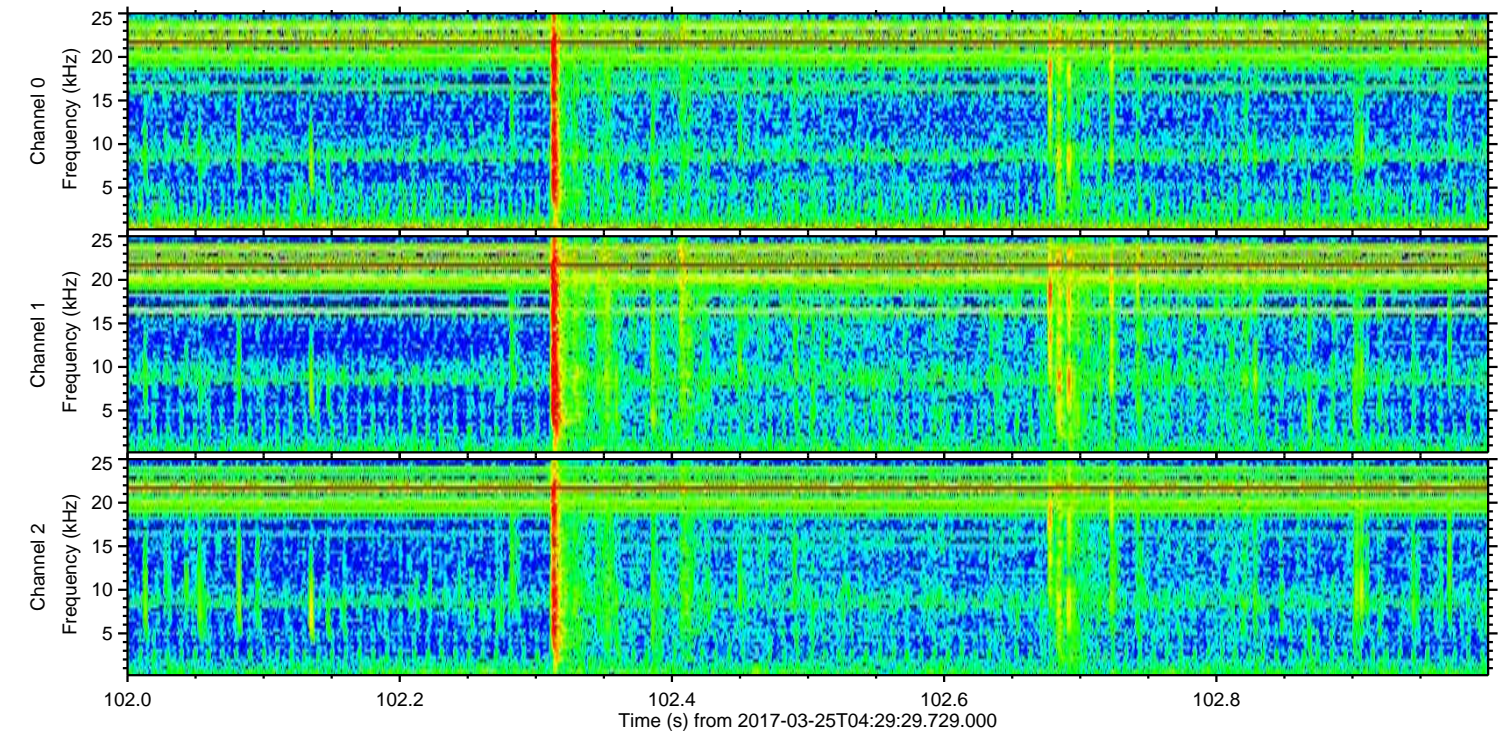
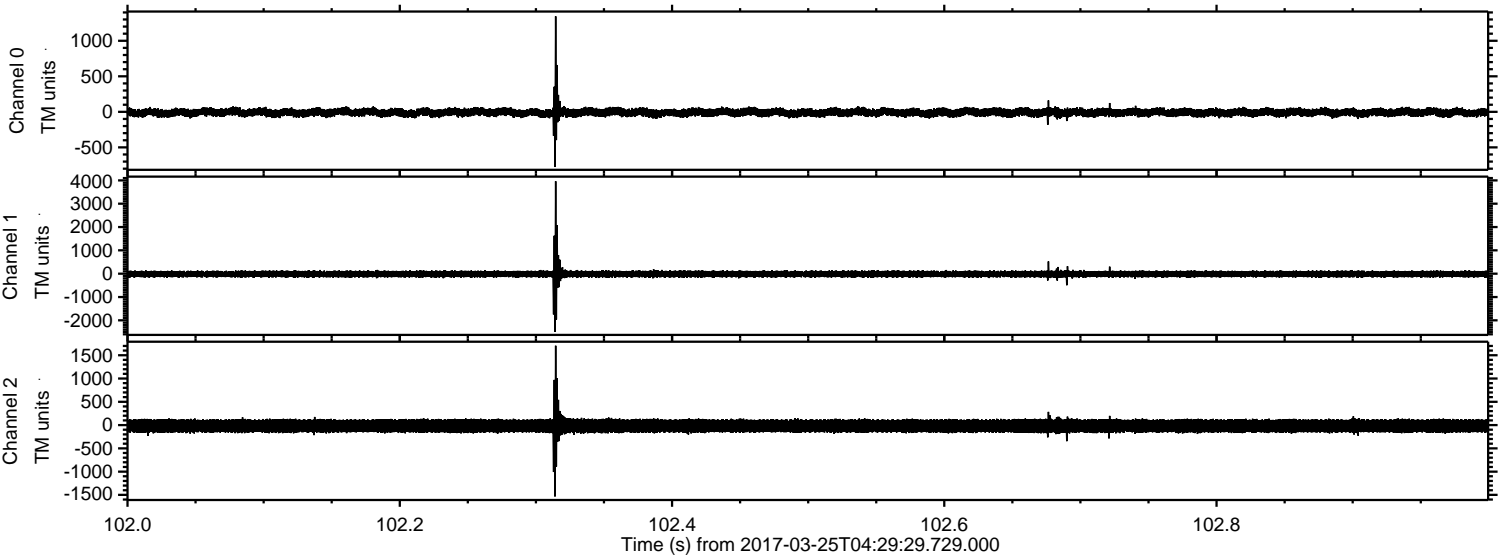

ELMAVAN 3D WAVEFORMS (Measured data sampled at 50 kHz) 51000 packets of 144 samples from 2017-03-25T04:29:29.729.000. Part 109/147

Processed Sat Mar 25 05:38:00 2017 by ELM ver.2012-10-06 from 001__elm20170325_042928__dat00.bin

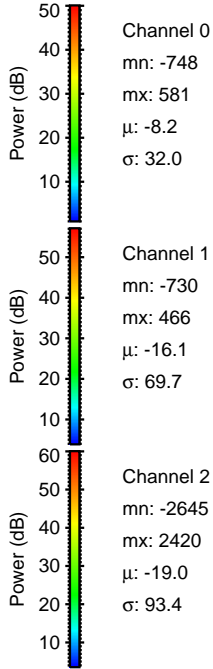
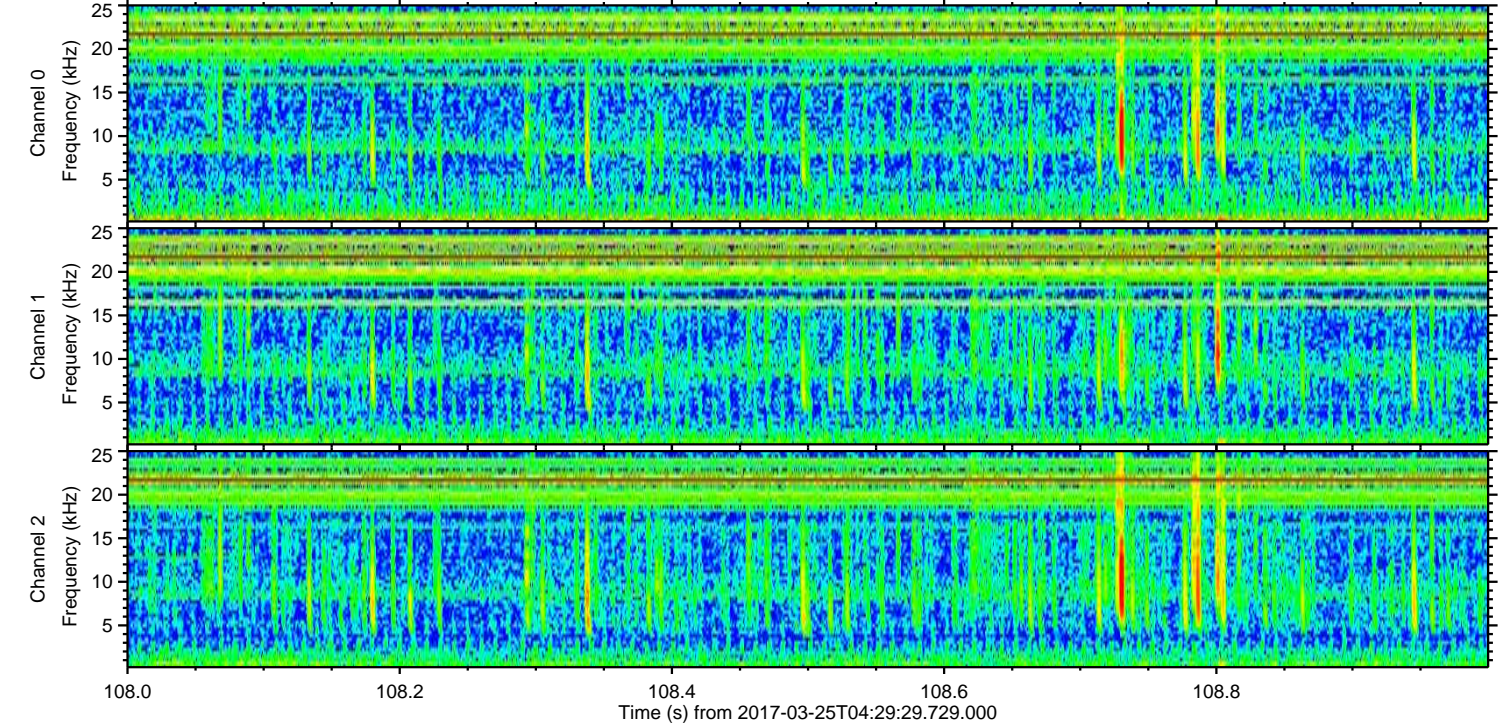
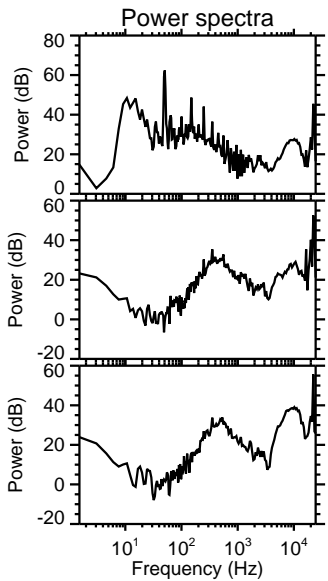
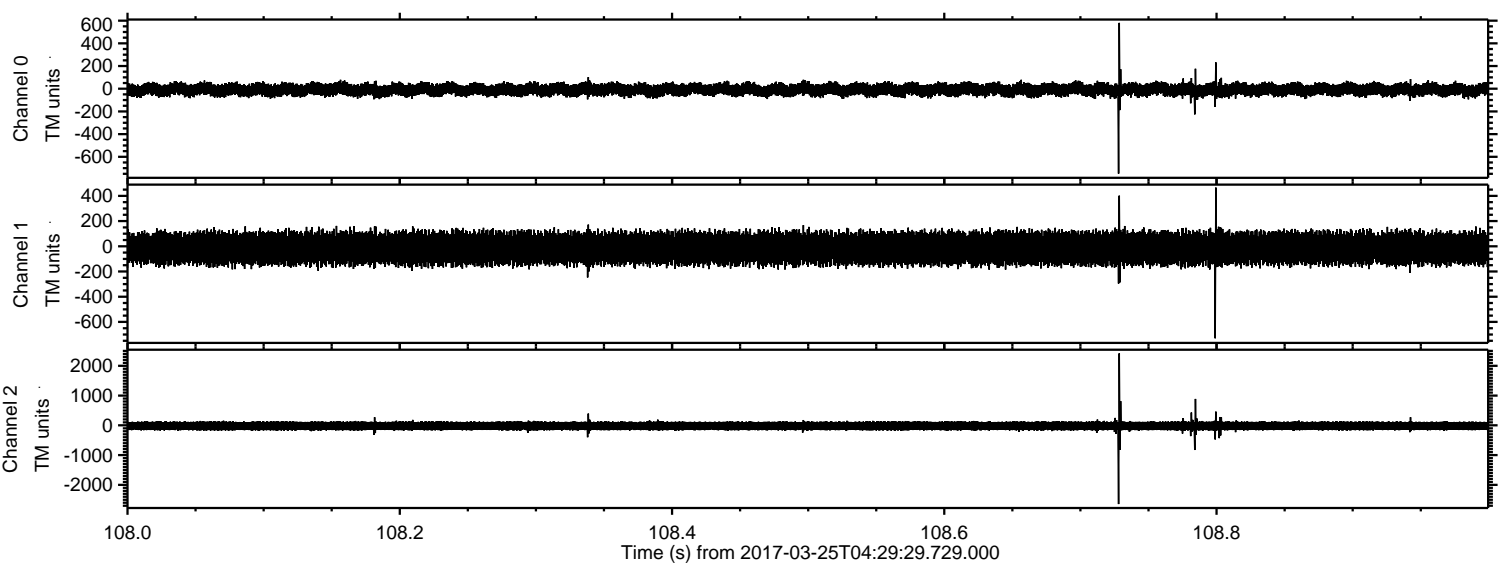

Channel 0
mn: -748
mx: 581
 μ : -8.2
 σ : 32.0

Channel 1
mn: -730
mx: 466
 μ : -16.1
 σ : 69.7

Channel 2
mn: -2645
mx: 2420
 μ : -19.0
 σ : 93.4

Processed Sat Mar 25 05:38:01 2017 by ELM ver.2012-10-06 from 001__elm20170325_042928__dat00.bin

