

ELMAVAN 3D WAVEFORMS (Measured data sampled at 50 kHz) 51000 packets of 144 samples from 2017-03-25T02:19:24.084.999.

Processed Sat Mar 25 03:27:41 2017 by ELM ver.2012-10-06 from 001__elm20170325_021923__dat00.bin

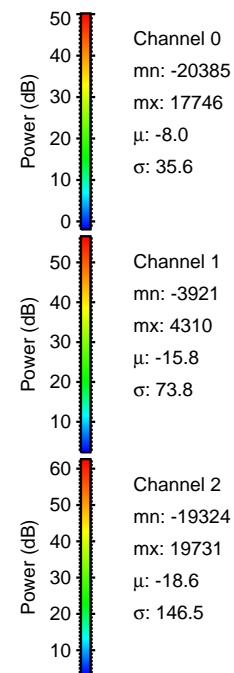
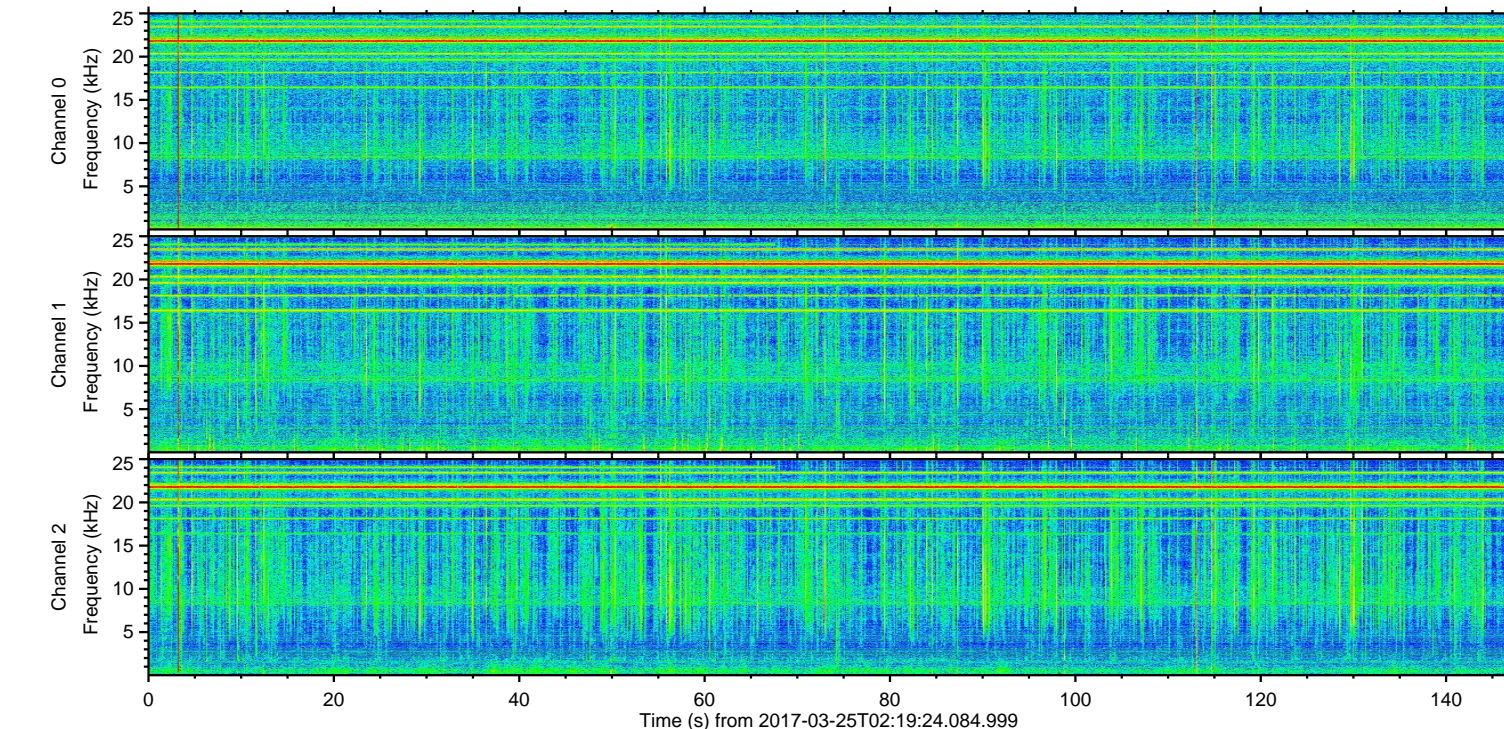
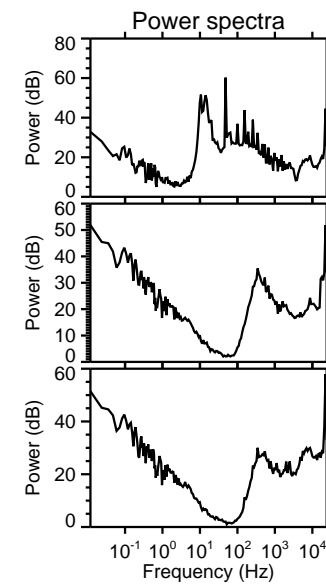
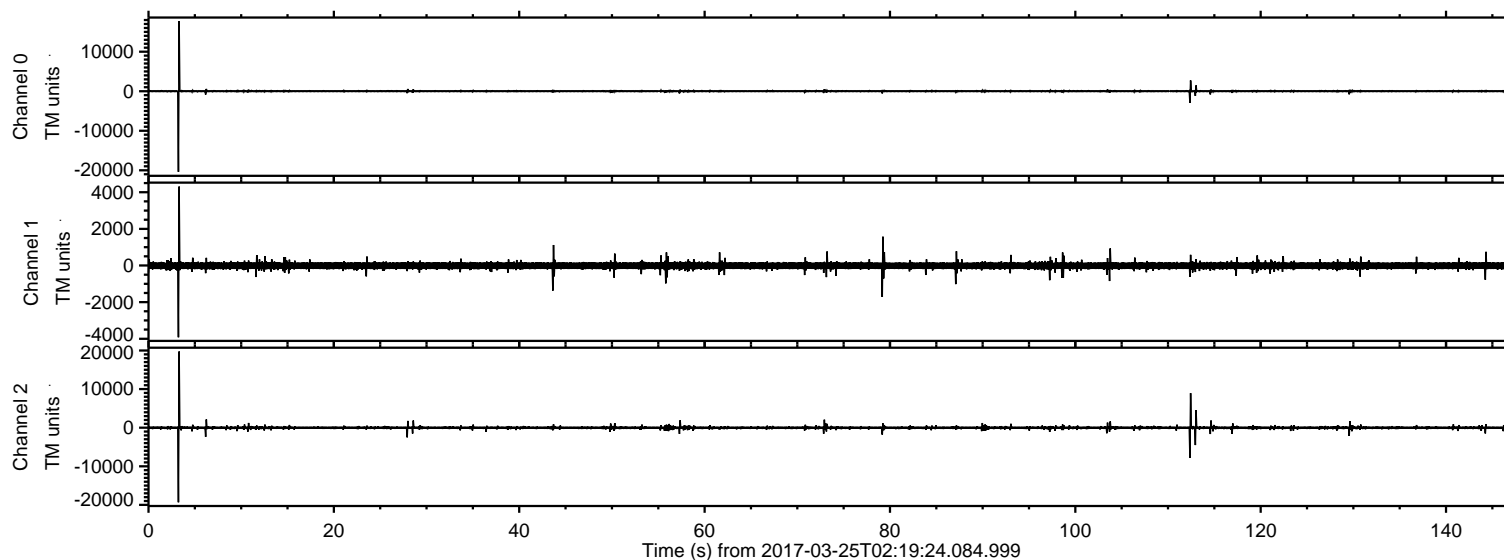

ELMAVAN 3D WAVEFORMS (Measured data sampled at 50 kHz) 51000 packets of 144 samples from 2017-03-25T02:19:24.084.999. Part 4/147

Processed Sat Mar 25 03:27:55 2017 by ELM ver.2012-10-06 from 001__elm20170325_021923__dat00.bin

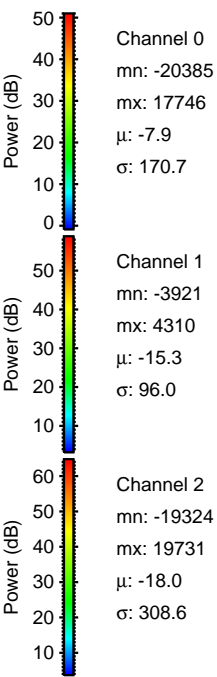
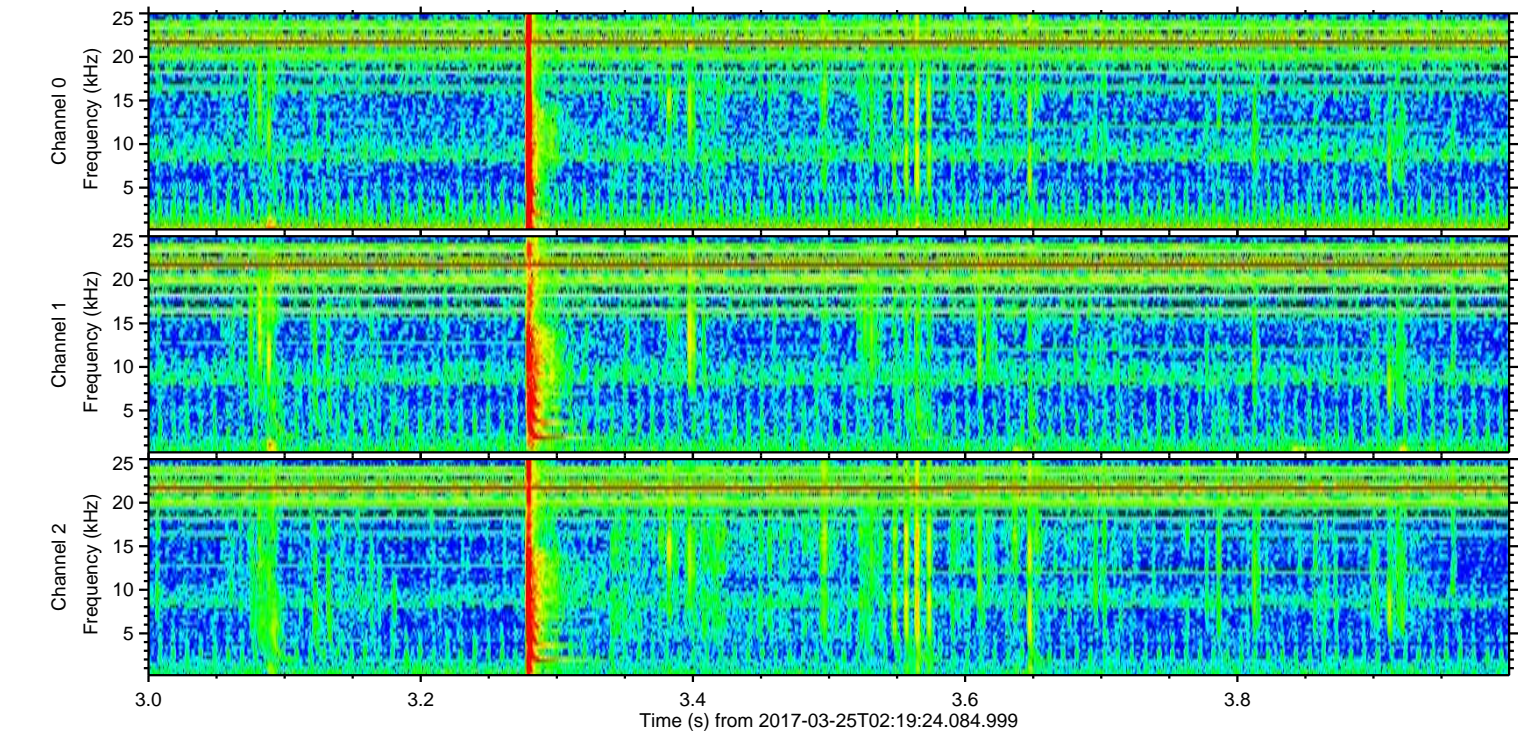
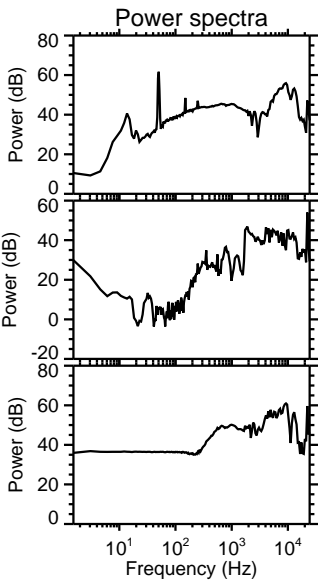
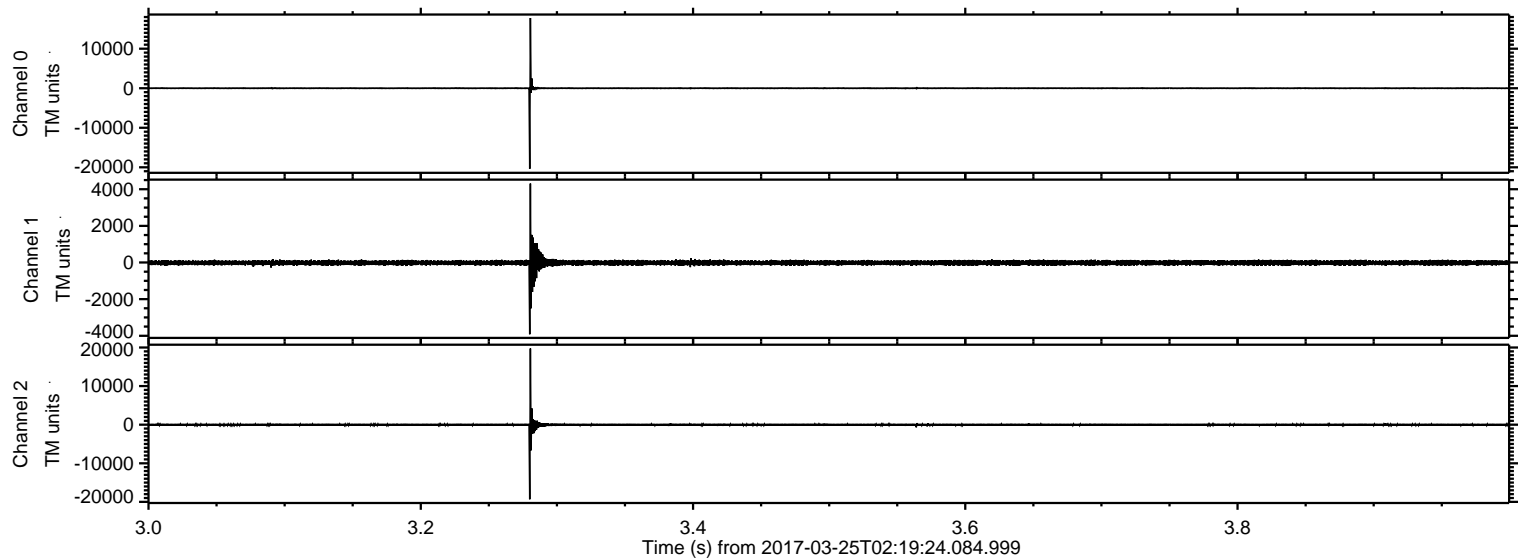

ELMAVAN 3D WAVEFORMS (Measured data sampled at 50 kHz) 51000 packets of 144 samples from 2017-03-25T02:19:24.084.999. Part 113/147

Processed Sat Mar 25 03:27:56 2017 by ELM ver.2012-10-06 from 001__elm20170325_021923__dat00.bin

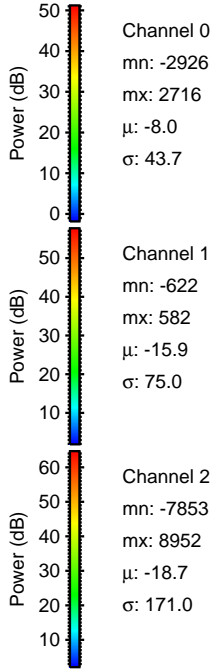
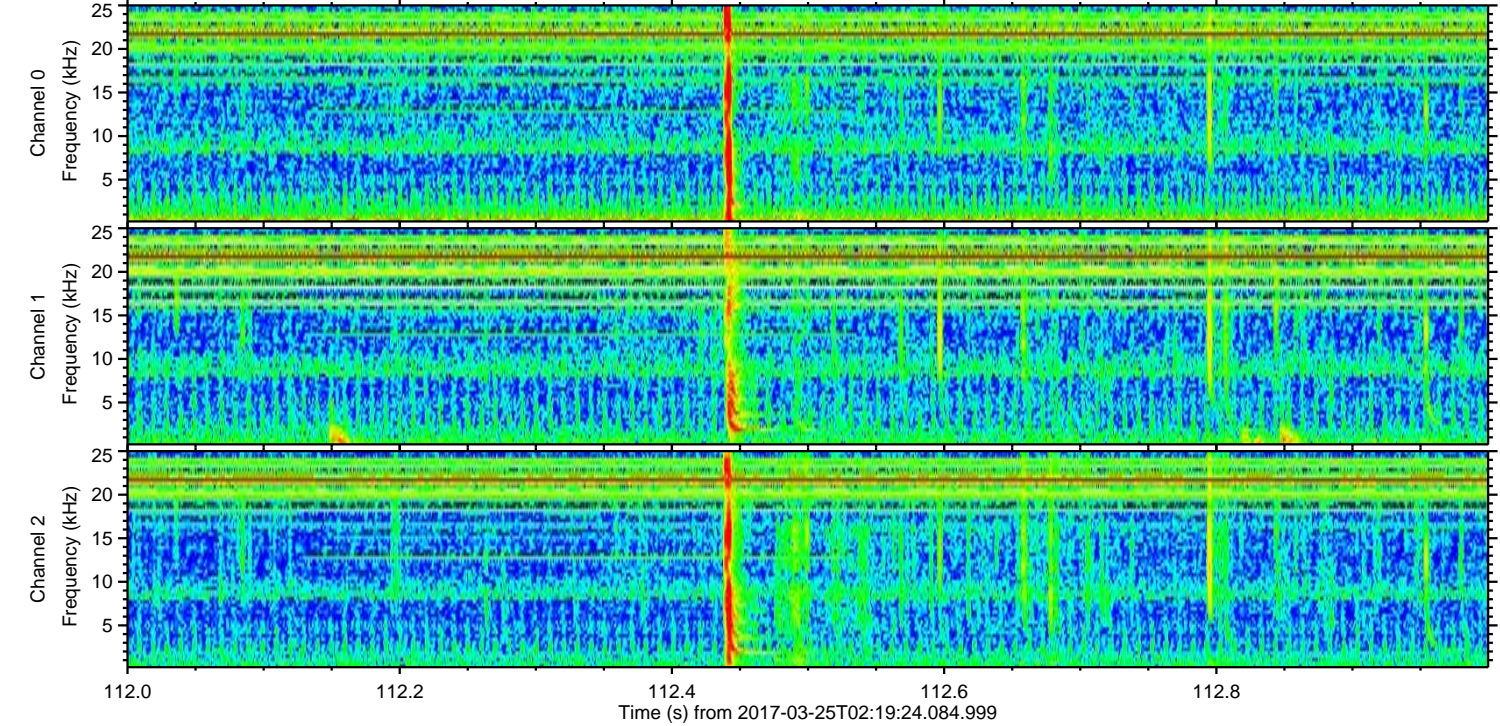
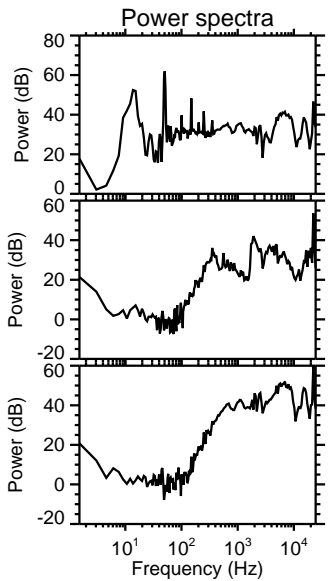
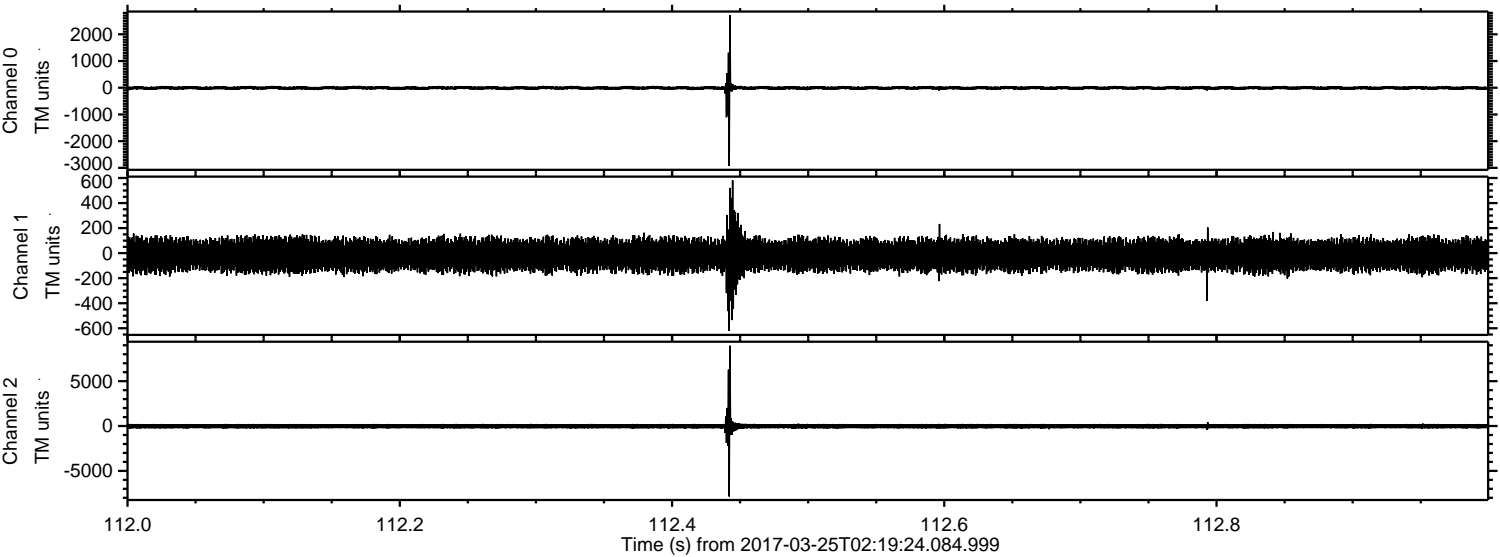

Channel 0
mn: -2926
mx: 2716
 μ : -8.0
 σ : 43.7

Channel 1
mn: -622
mx: 582
 μ : -15.9
 σ : 75.0

Channel 2
mn: -7853
mx: 8952
 μ : -18.7
 σ : 171.0

ELMAVAN 3D WAVEFORMS (Measured data sampled at 50 kHz) 51000 packets of 144 samples from 2017-03-25T02:19:24.084.999. Part 114/147

Processed Sat Mar 25 03:27:57 2017 by ELM ver.2012-10-06 from 001__elm20170325_021923__dat00.bin

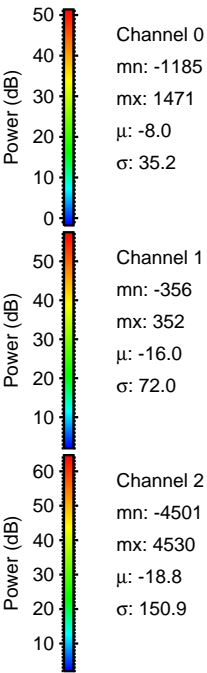
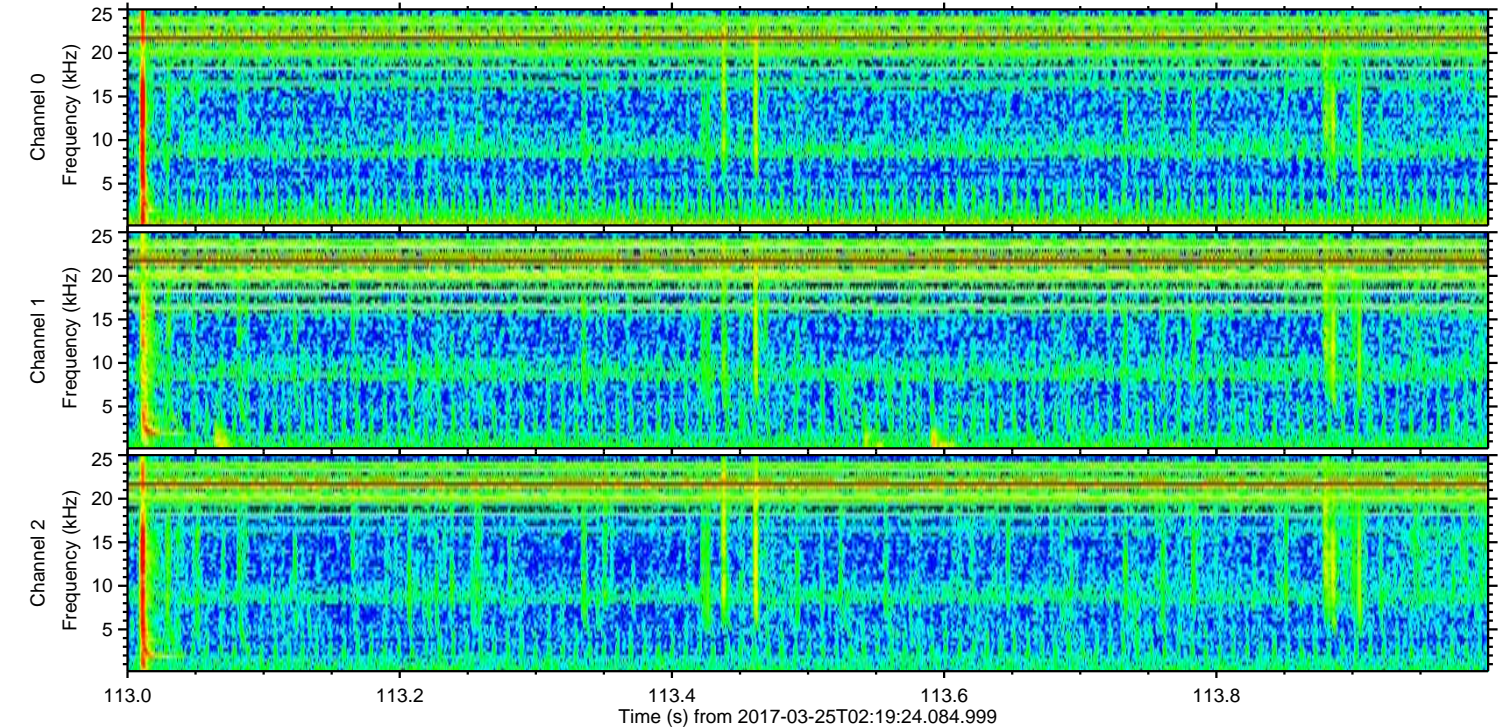
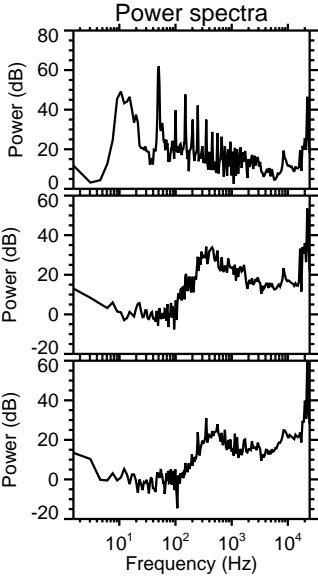
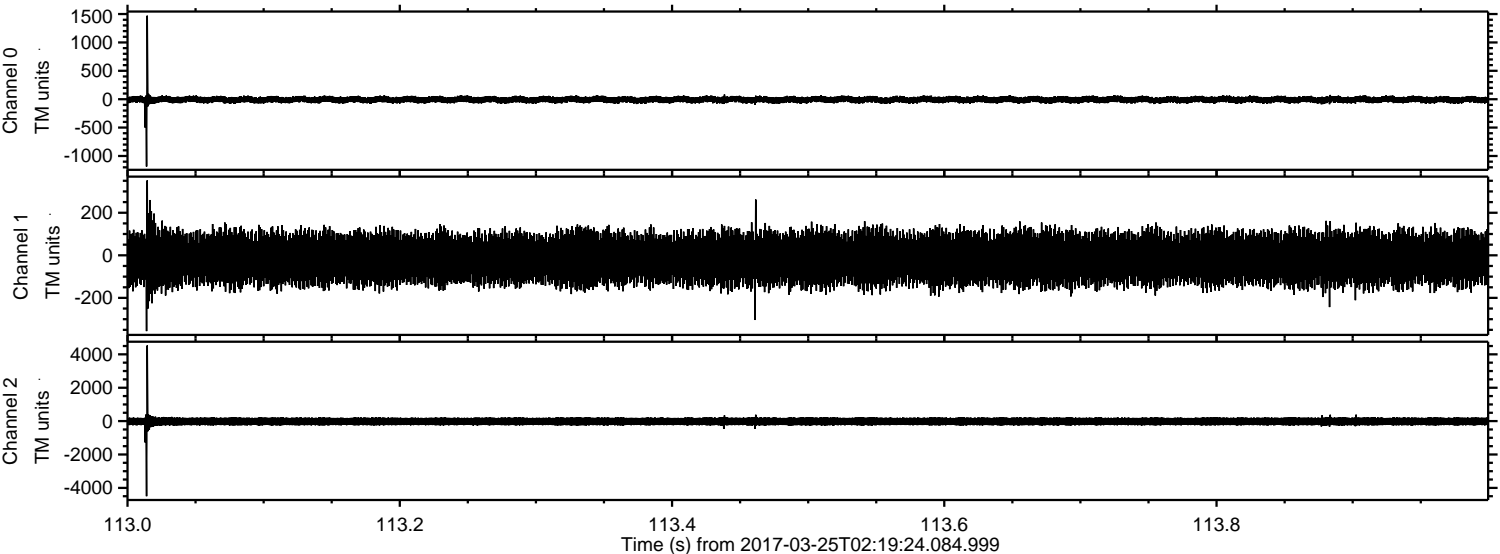

ELMAVAN 3D WAVEFORMS (Measured data sampled at 50 kHz) 51000 packets of 144 samples from 2017-03-25T02:19:24.084.999. Part 29/147

Processed Sat Mar 25 03:27:58 2017 by ELM ver.2012-10-06 from 001__elm20170325_021923__dat00.bin

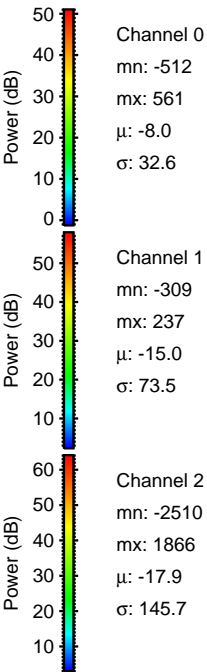
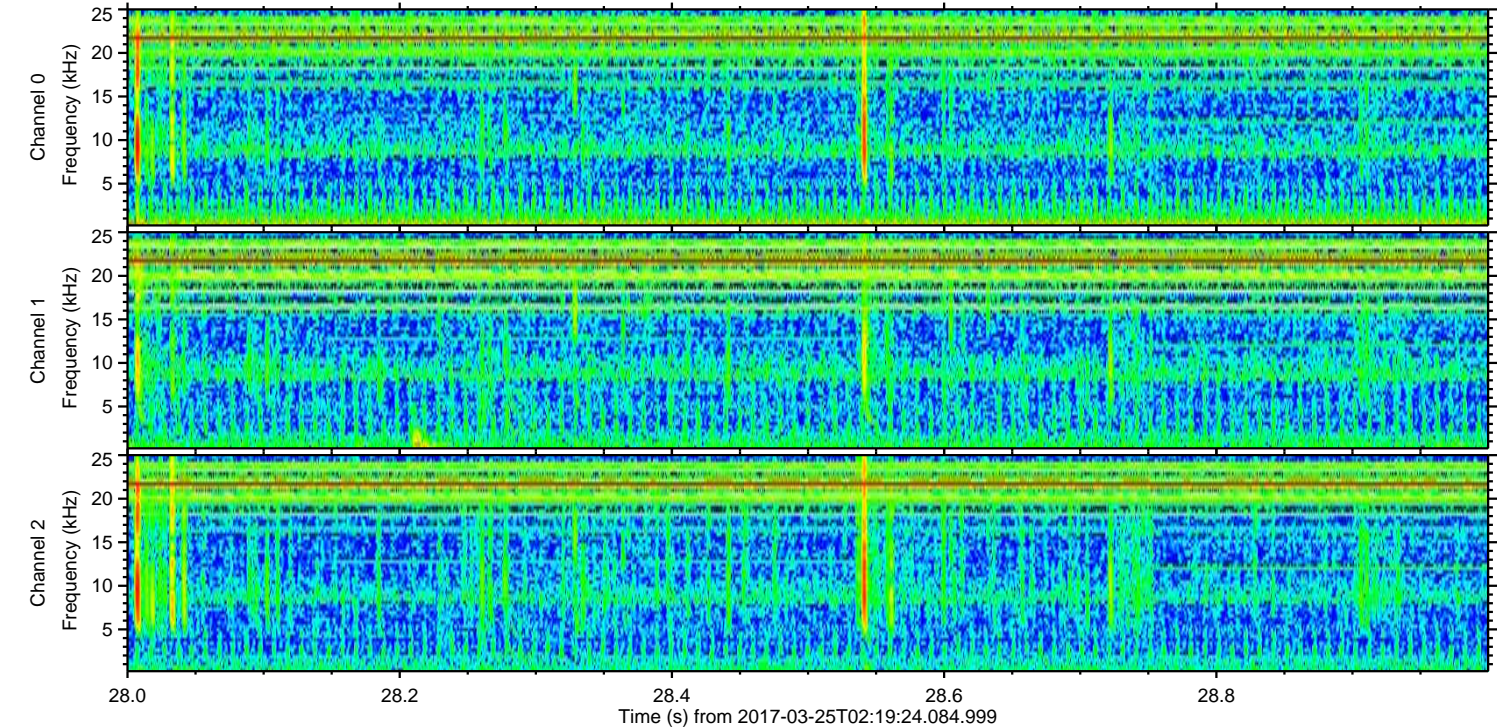
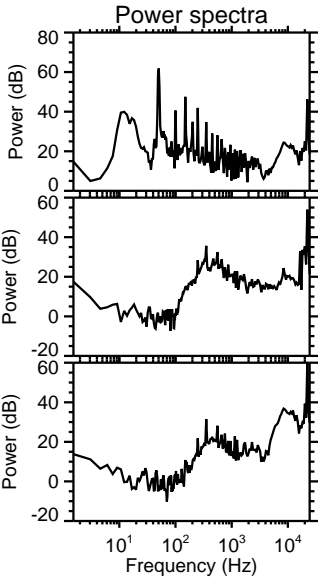
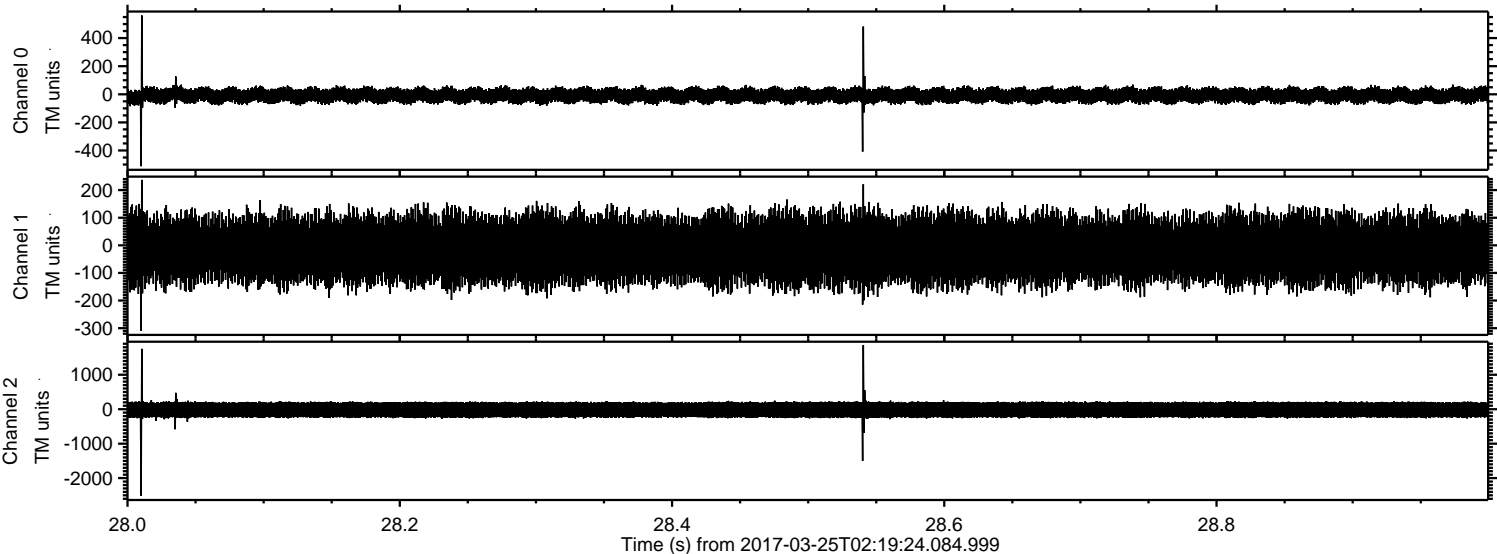

ELMAVAN 3D WAVEFORMS (Measured data sampled at 50 kHz) 51000 packets of 144 samples from 2017-03-25T02:19:24.084.999. Part 7/147

Processed Sat Mar 25 03:27:59 2017 by ELM ver.2012-10-06 from 001__elm20170325_021923__dat00.bin

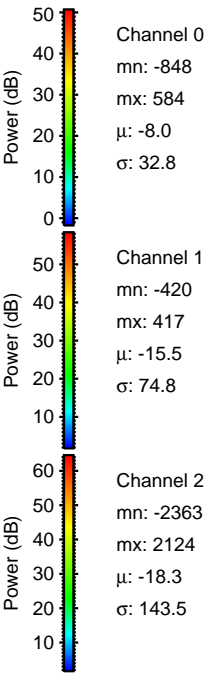
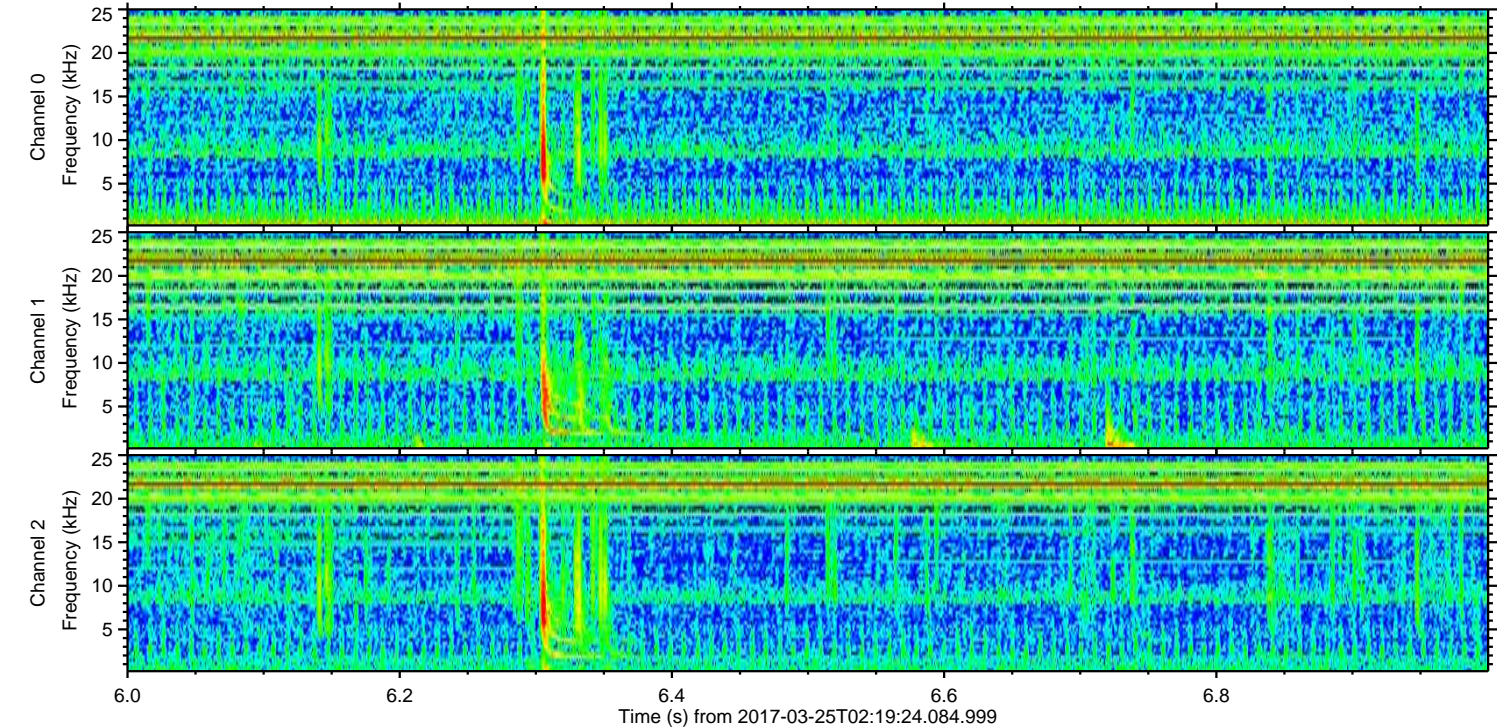
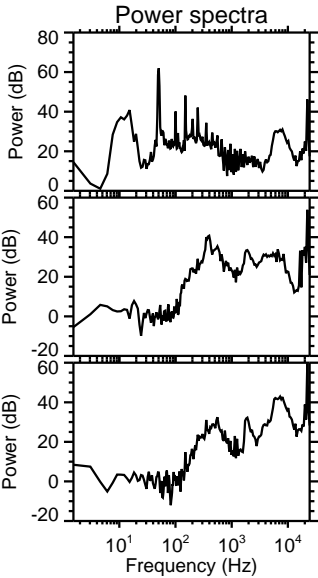
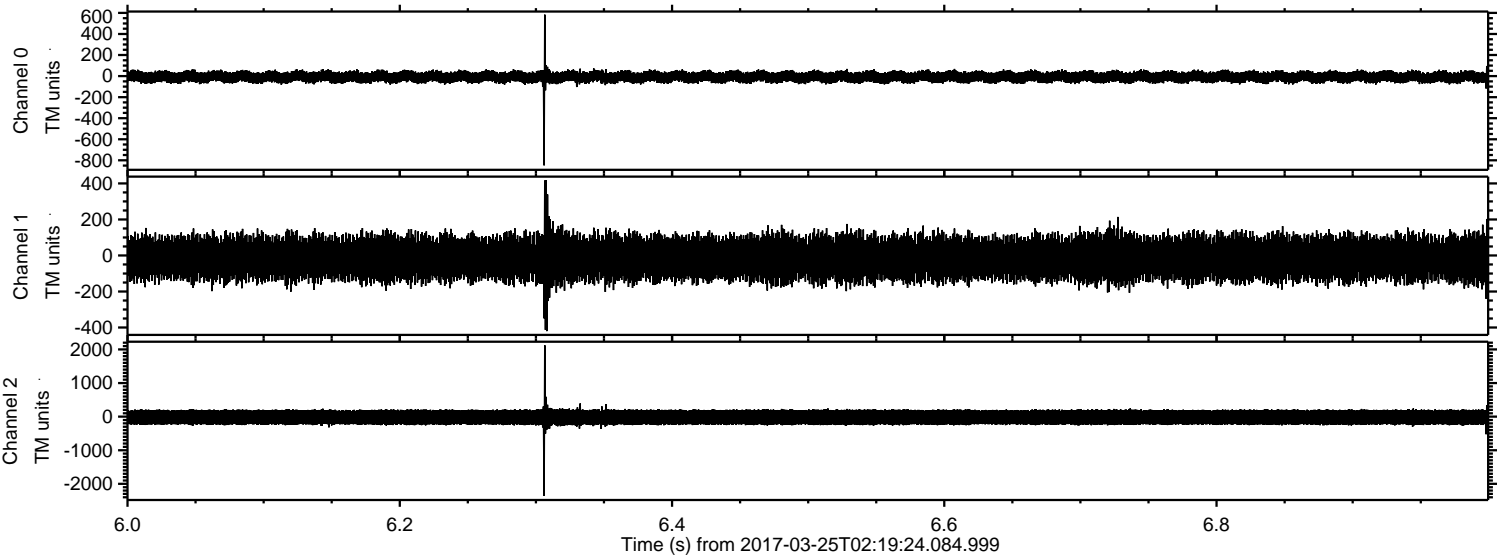

ELMAVAN 3D WAVEFORMS (Measured data sampled at 50 kHz) 51000 packets of 144 samples from 2017-03-25T02:19:24.084.999. Part 130/147

Processed Sat Mar 25 03:28:01 2017 by ELM ver.2012-10-06 from 001__elm20170325_021923__dat00.bin

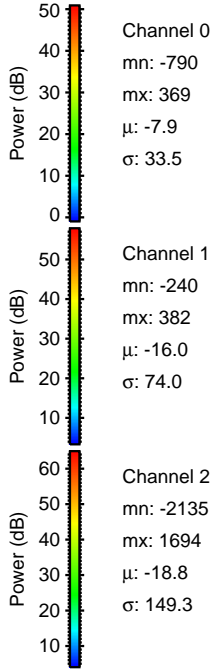
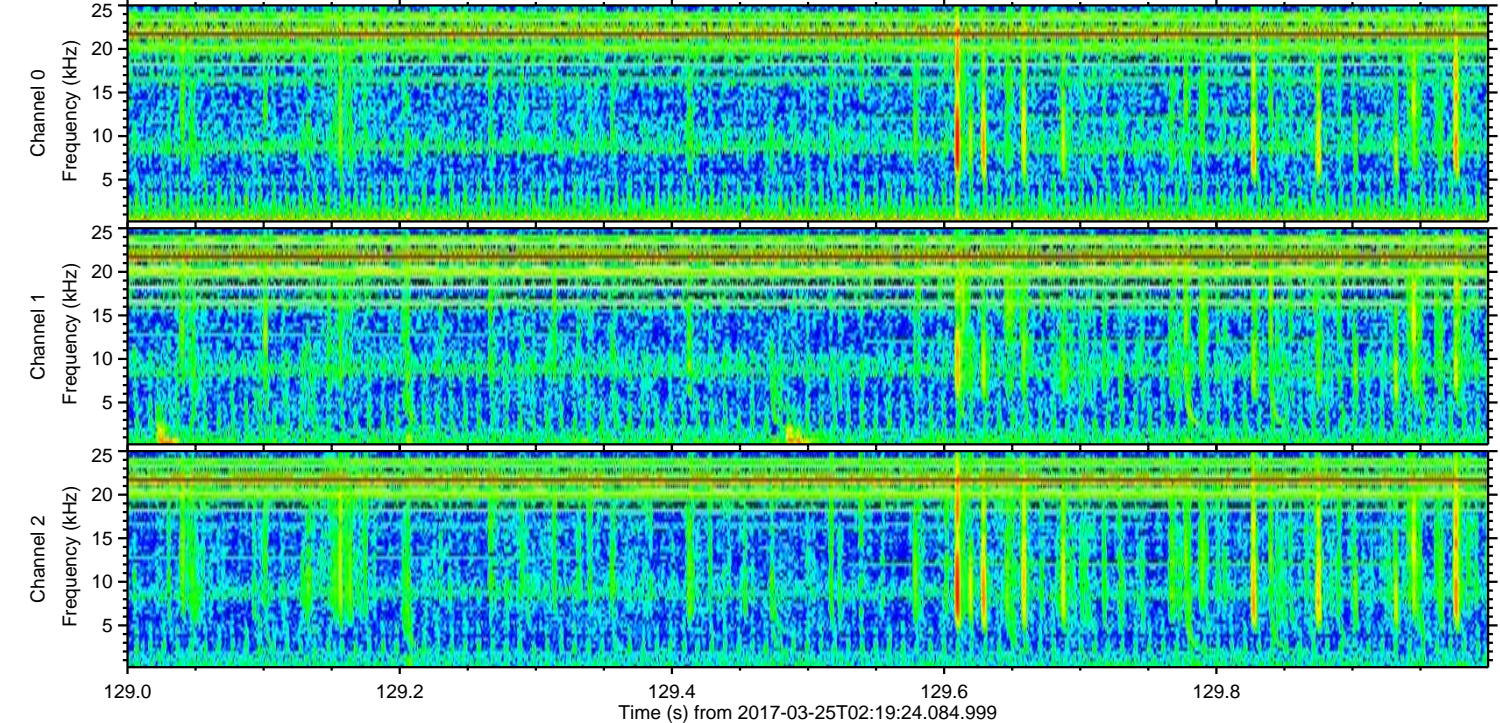
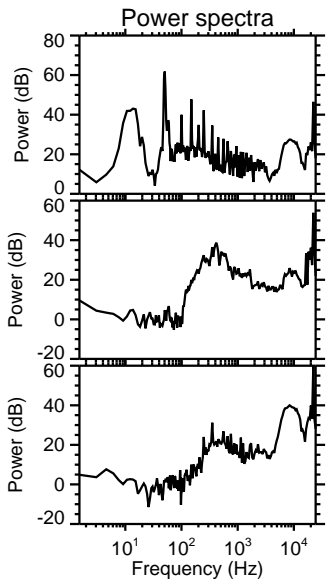
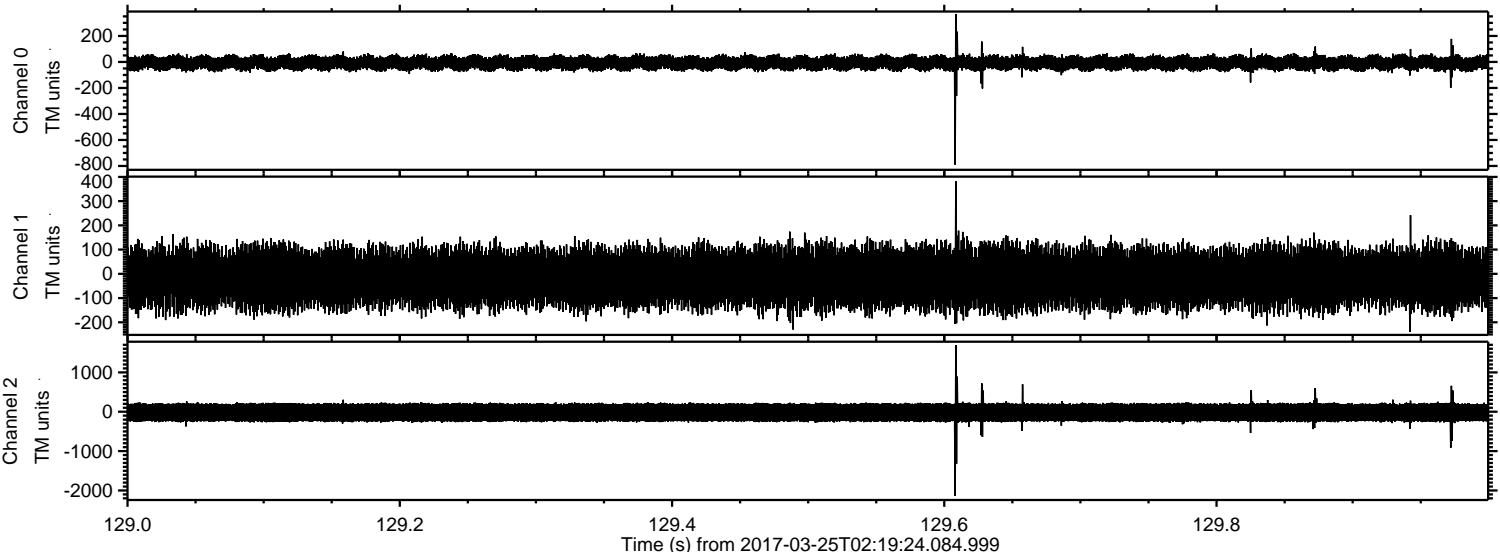

ELMAVAN 3D WAVEFORMS (Measured data sampled at 50 kHz) 51000 packets of 144 samples from 2017-03-25T02:19:24.084.999. Part 73/147

Processed Sat Mar 25 03:28:02 2017 by ELM ver.2012-10-06 from 001__elm20170325_021923__dat00.bin

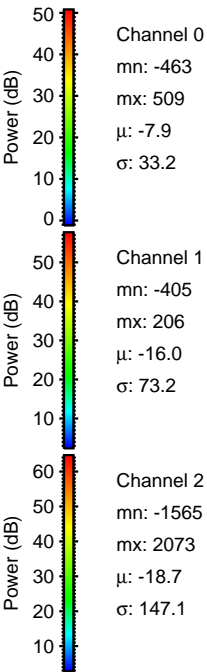
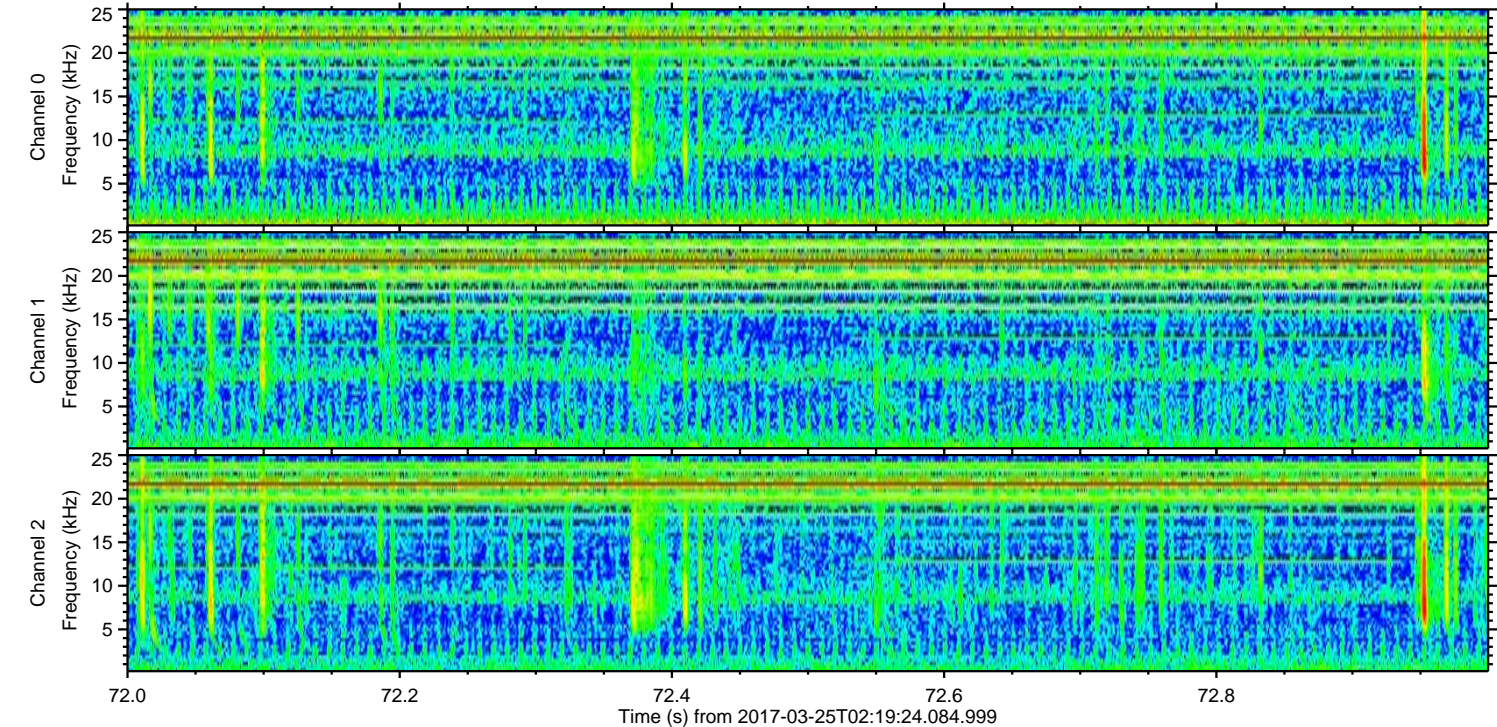
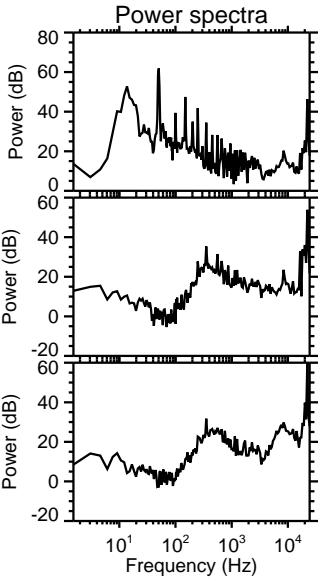
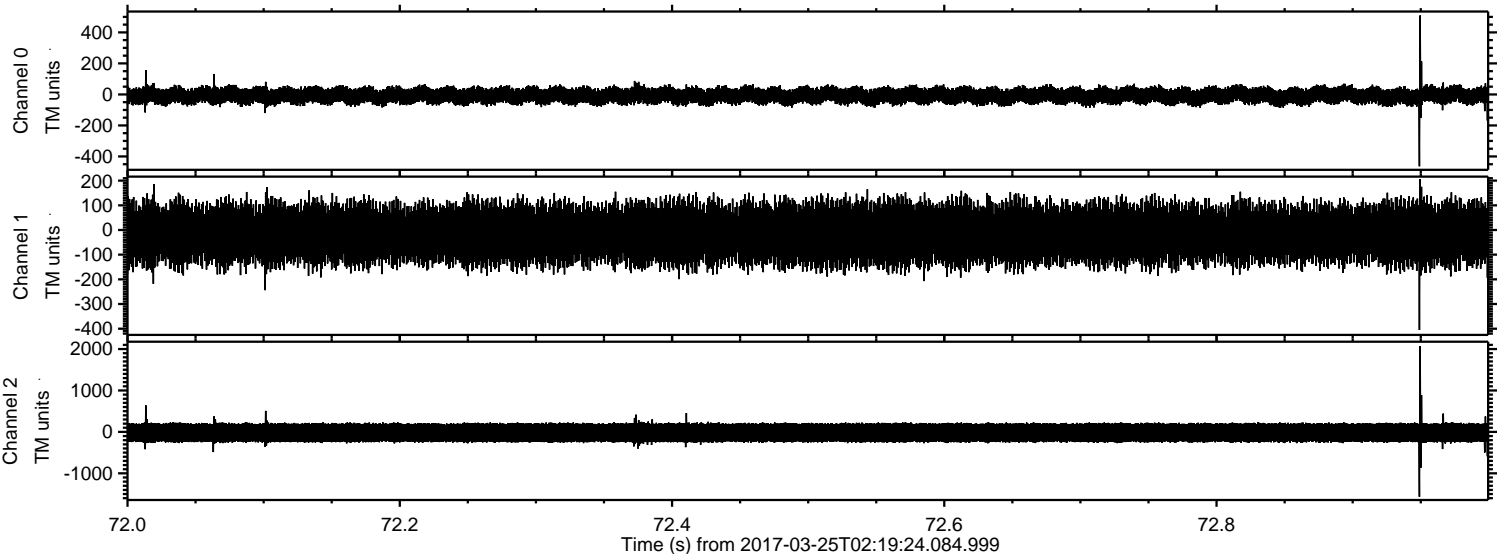

ELMAVAN 3D WAVEFORMS (Measured data sampled at 50 kHz) 51000 packets of 144 samples from 2017-03-25T02:19:24.084.999. Part 58/147

Processed Sat Mar 25 03:28:03 2017 by ELM ver.2012-10-06 from 001__elm20170325_021923__dat00.bin

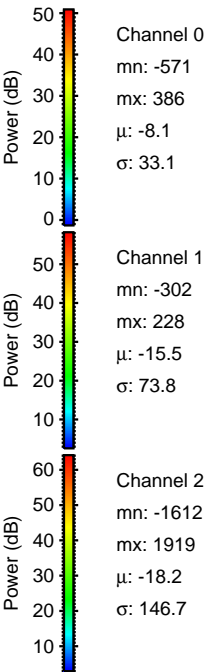
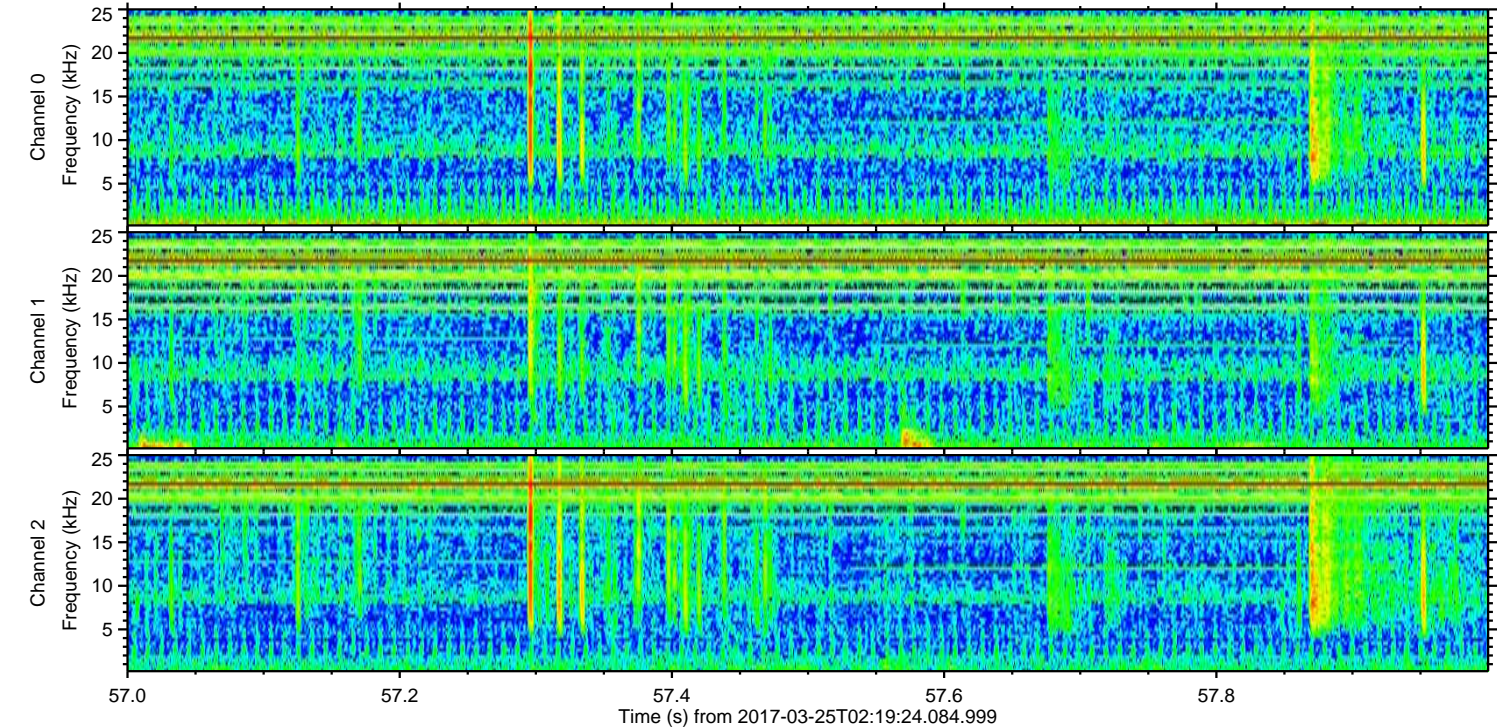
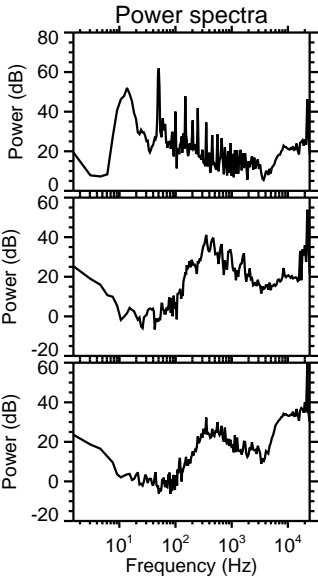
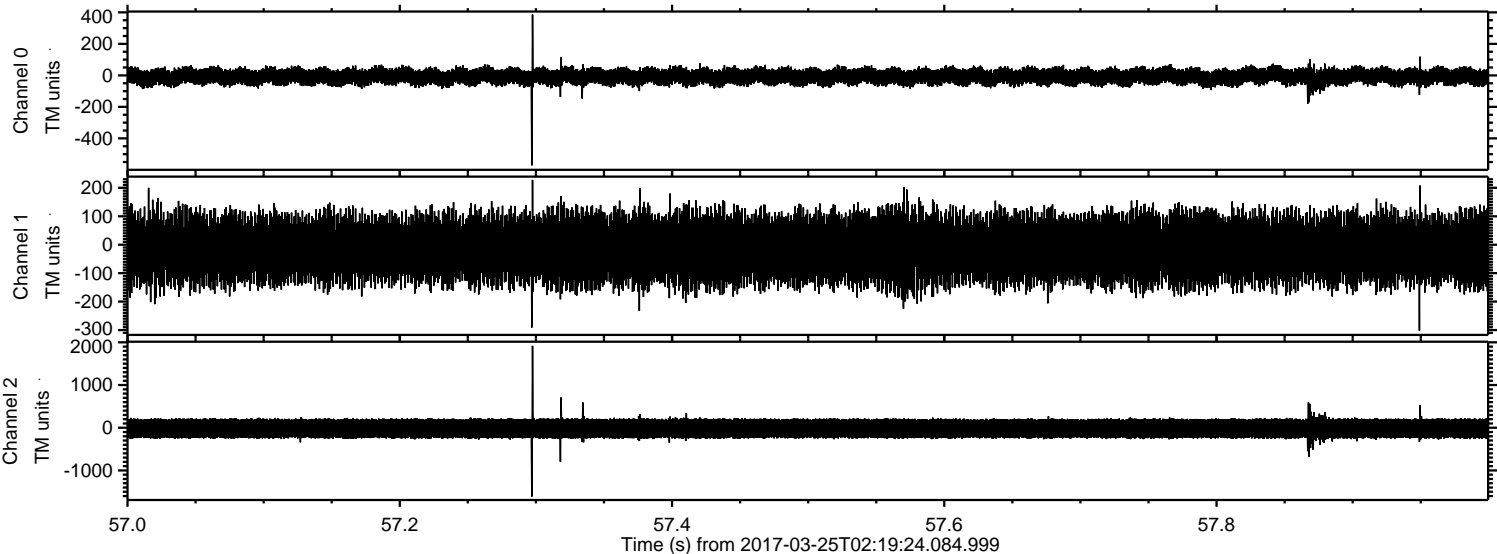

ELMAVAN 3D WAVEFORMS (Measured data sampled at 50 kHz) 51000 packets of 144 samples from 2017-03-25T02:19:24.084.999. Part 115/147

Processed Sat Mar 25 03:28:04 2017 by ELM ver.2012-10-06 from 001__elm20170325_021923__dat00.bin

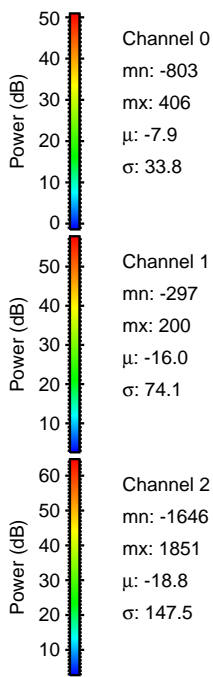
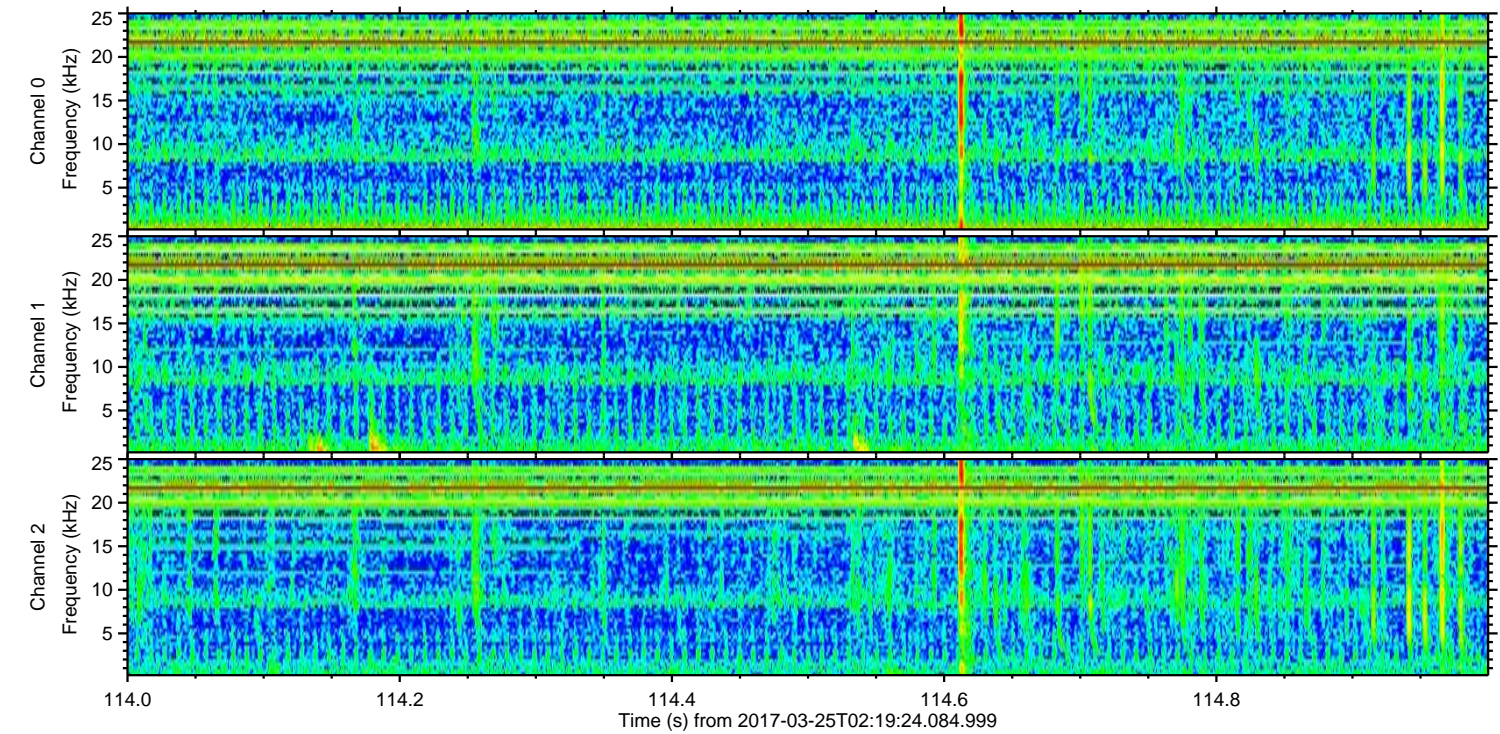
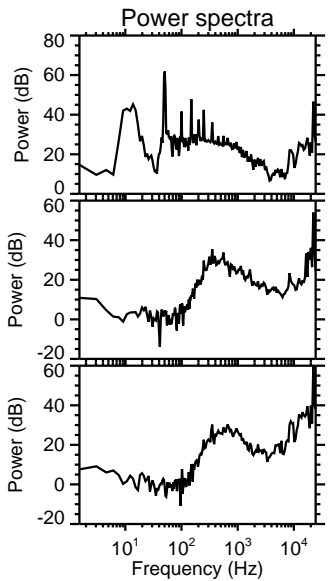
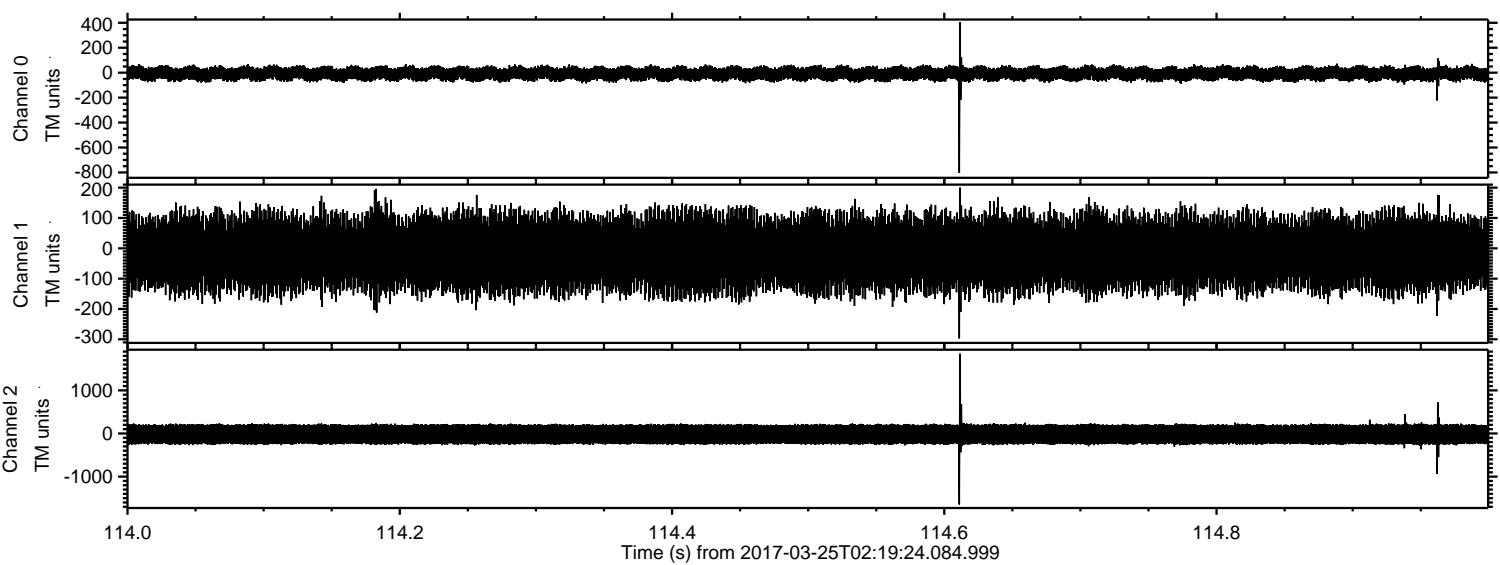

Channel 0
mn: -803
mx: 406
 μ : -7.9
 σ : 33.8

Channel 1
mn: -297
mx: 200
 μ : -16.0
 σ : 74.1

Channel 2
mn: -1646
mx: 1851
 μ : -18.8
 σ : 147.5

ELMAVAN 3D WAVEFORMS (Measured data sampled at 50 kHz) 51000 packets of 144 samples from 2017-03-25T02:19:24.084.999. Part 17/147

Processed Sat Mar 25 03:28:05 2017 by ELM ver.2012-10-06 from 001__elm20170325_021923__dat00.bin

