

# ELMAVAN 3D WAVEFORMS (Measured data sampled at 50 kHz) 51000 packets of 144 samples from 2017-03-25T02:04:23.418.999.

Processed Sat Mar 25 03:12:04 2017 by ELM ver.2012-10-06 from 001\_\_elm20170325\_020422\_\_dat00.bin

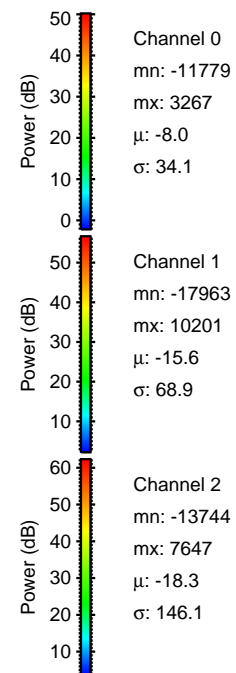

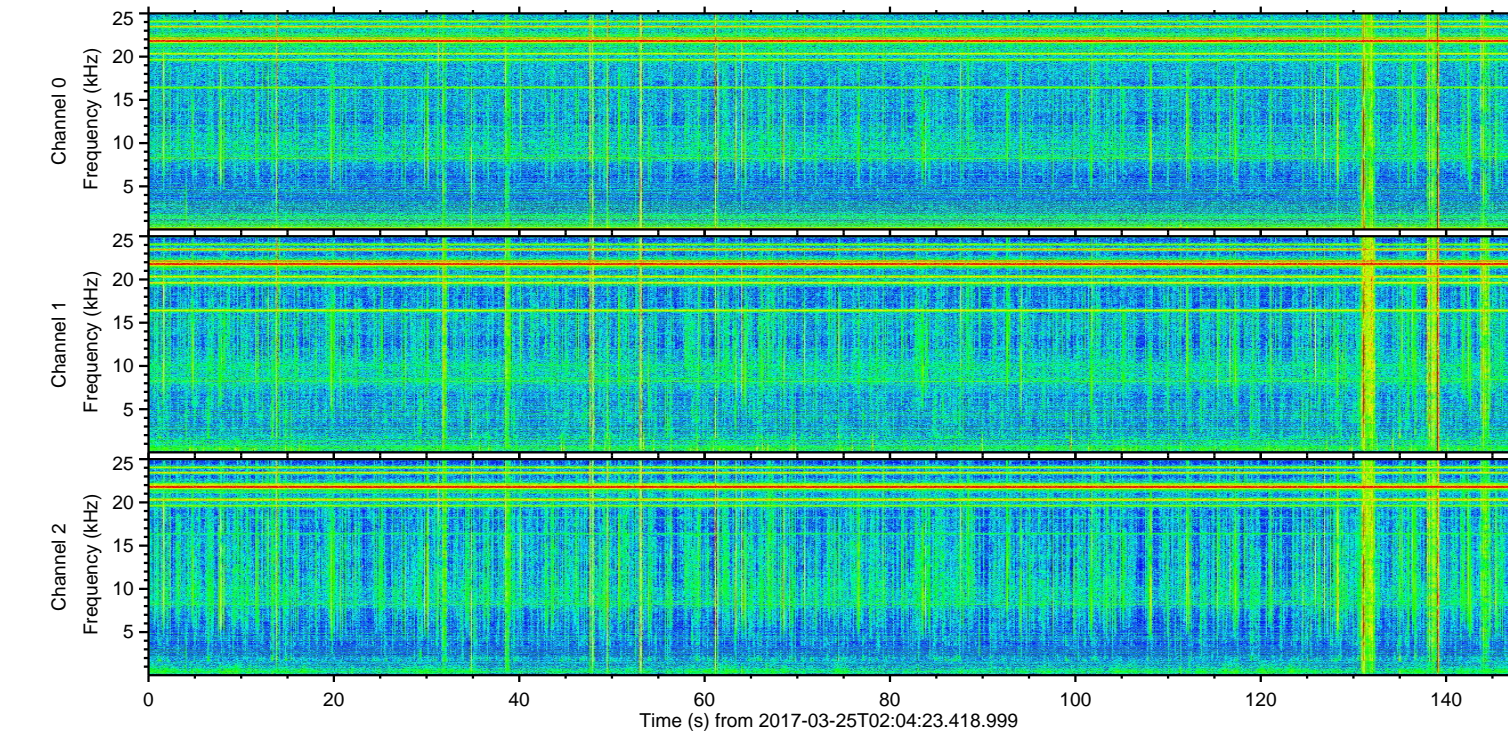
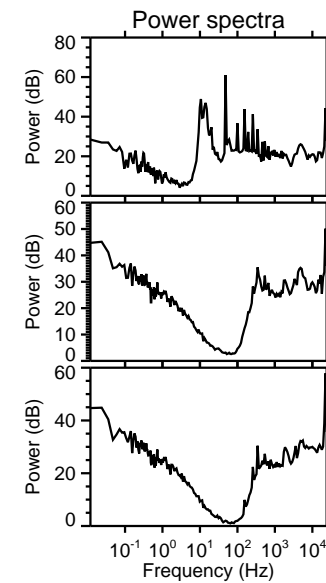
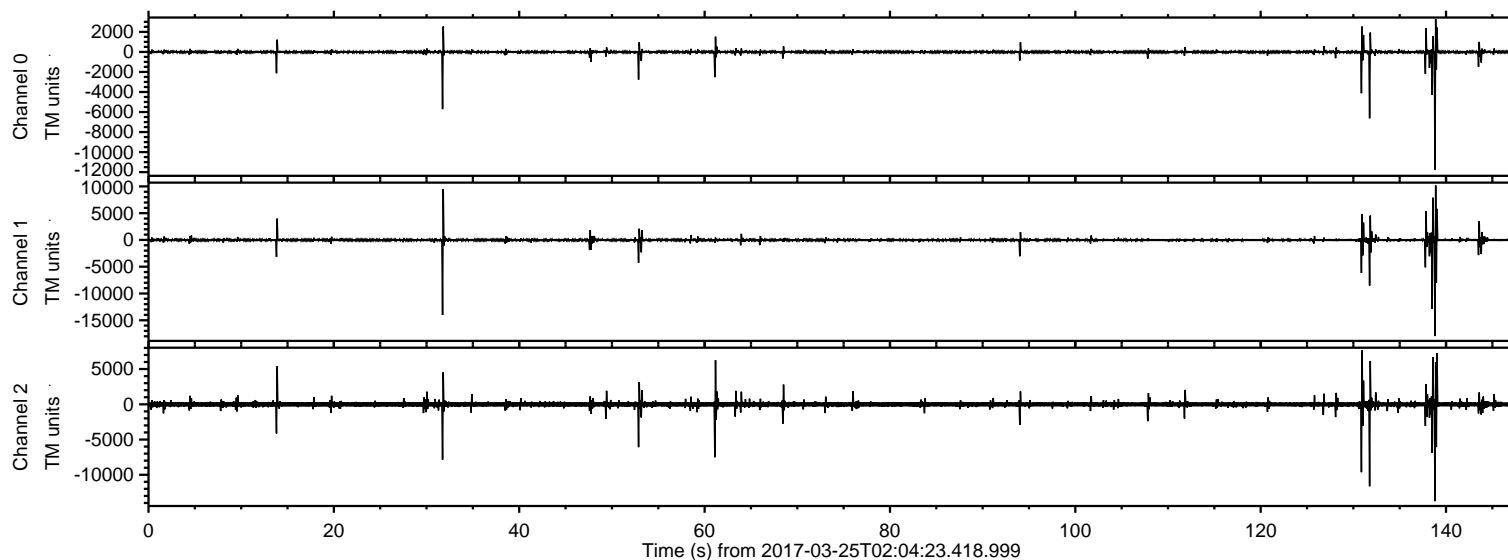

ELMAVAN 3D WAVEFORMS (Measured data sampled at 50 kHz) 51000 packets of 144 samples from 2017-03-25T02:04:23.418.999. Part 139/147

Processed Sat Mar 25 03:12:16 2017 by ELM ver.2012-10-06 from 001\_\_elm20170325\_020422\_\_dat00.bin

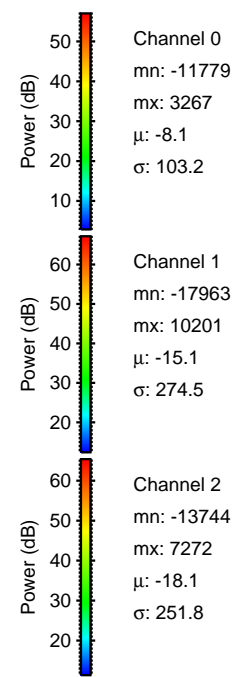
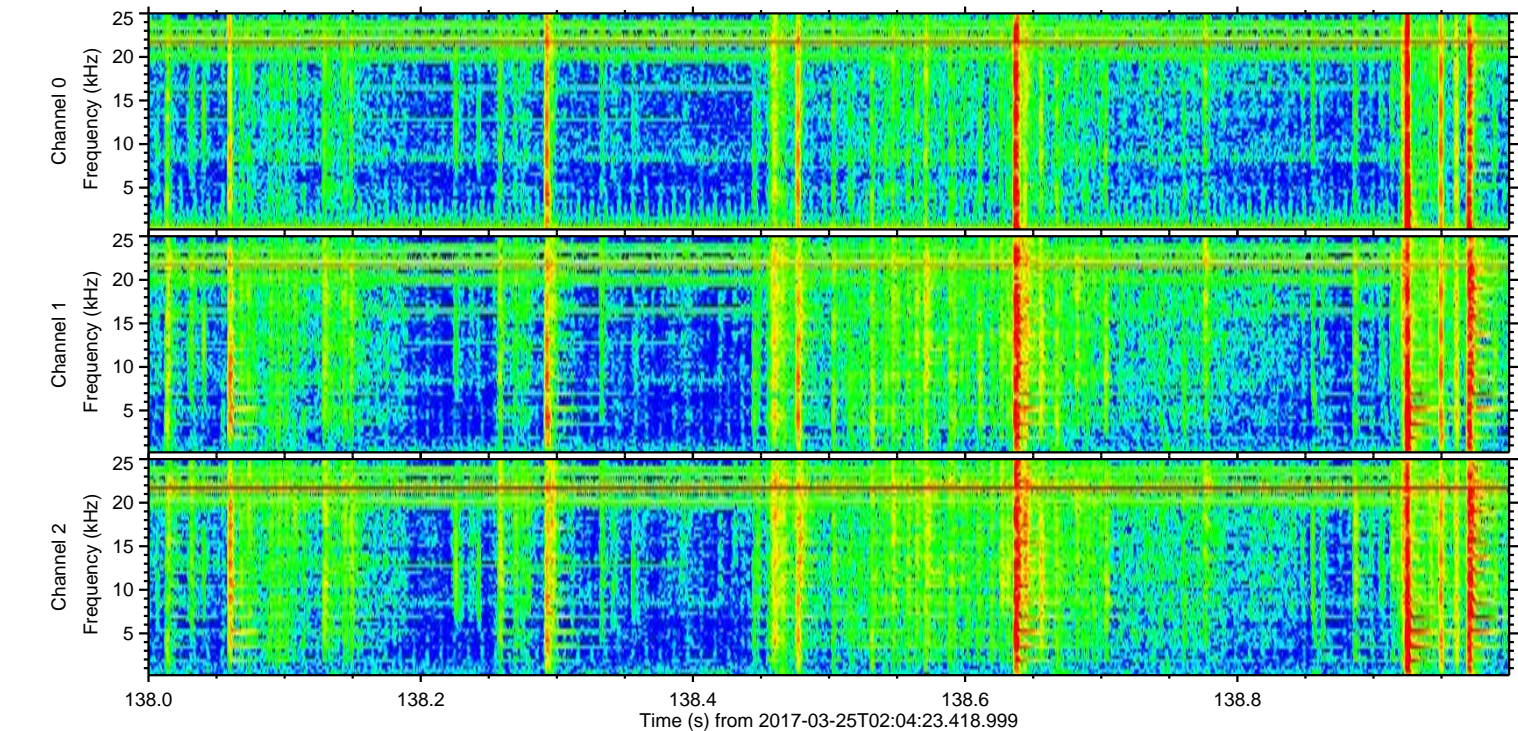
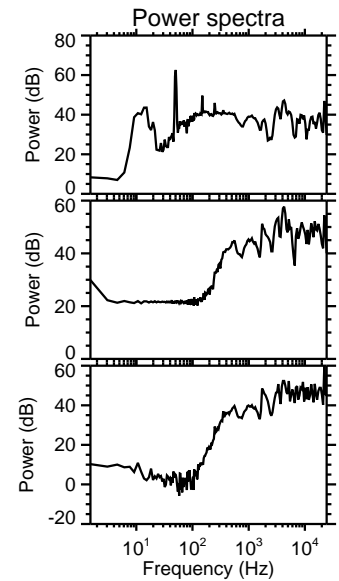
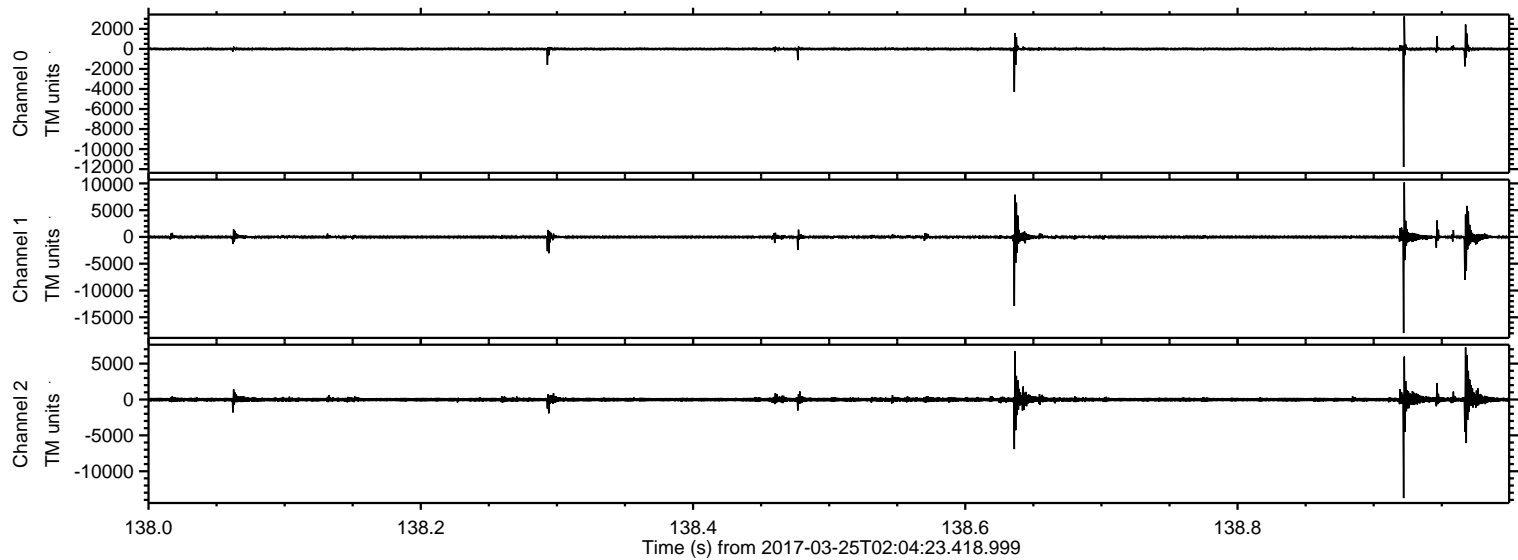



Processed Sat Mar 25 03:12:17 2017 by ELM ver.2012-10-06 from 001\_\_elm20170325\_020422\_\_dat00.bin

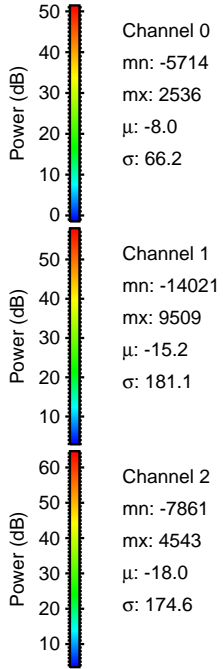
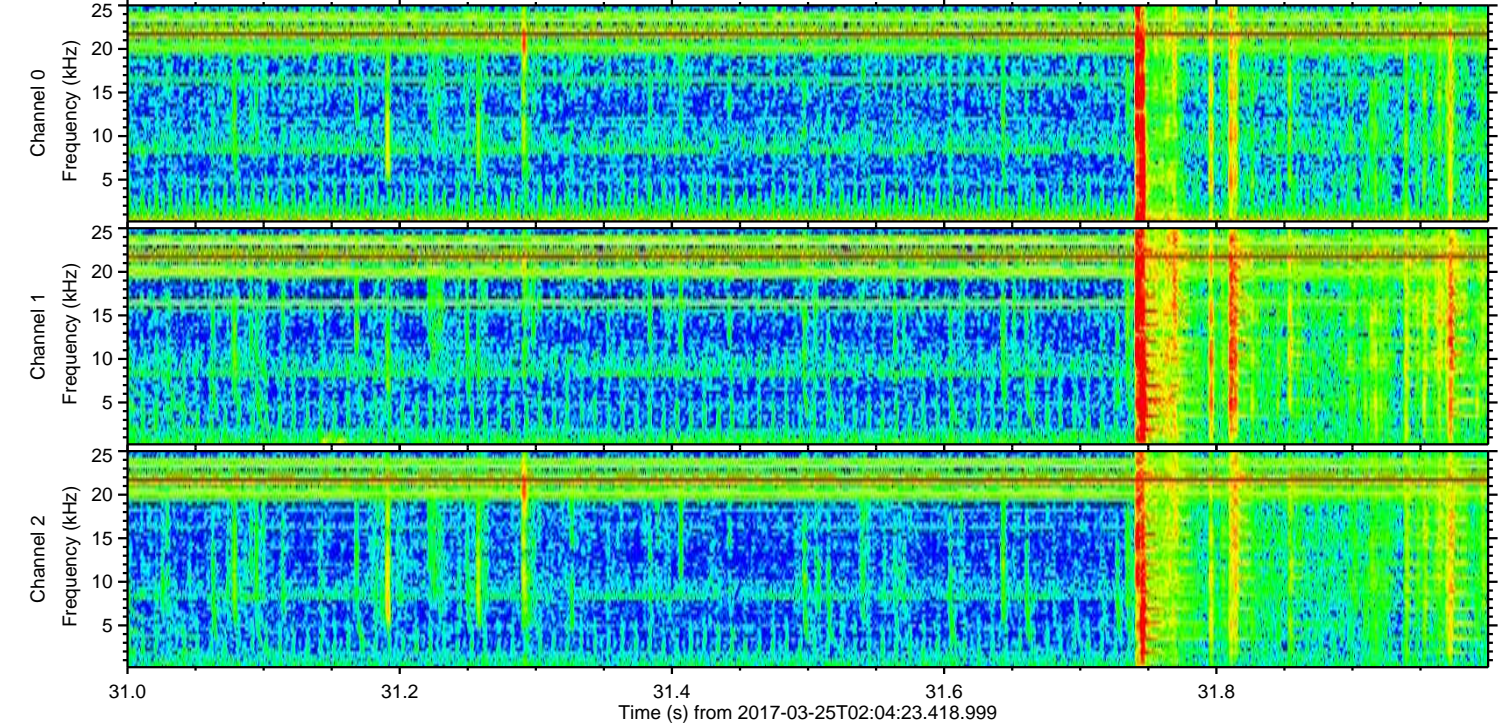
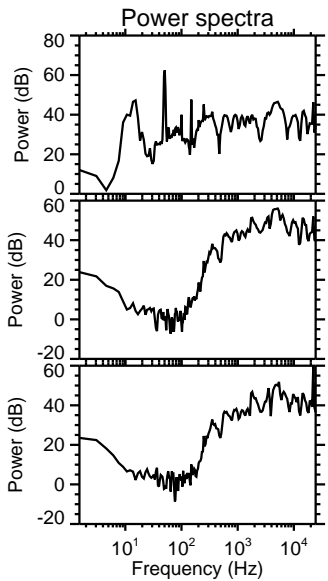
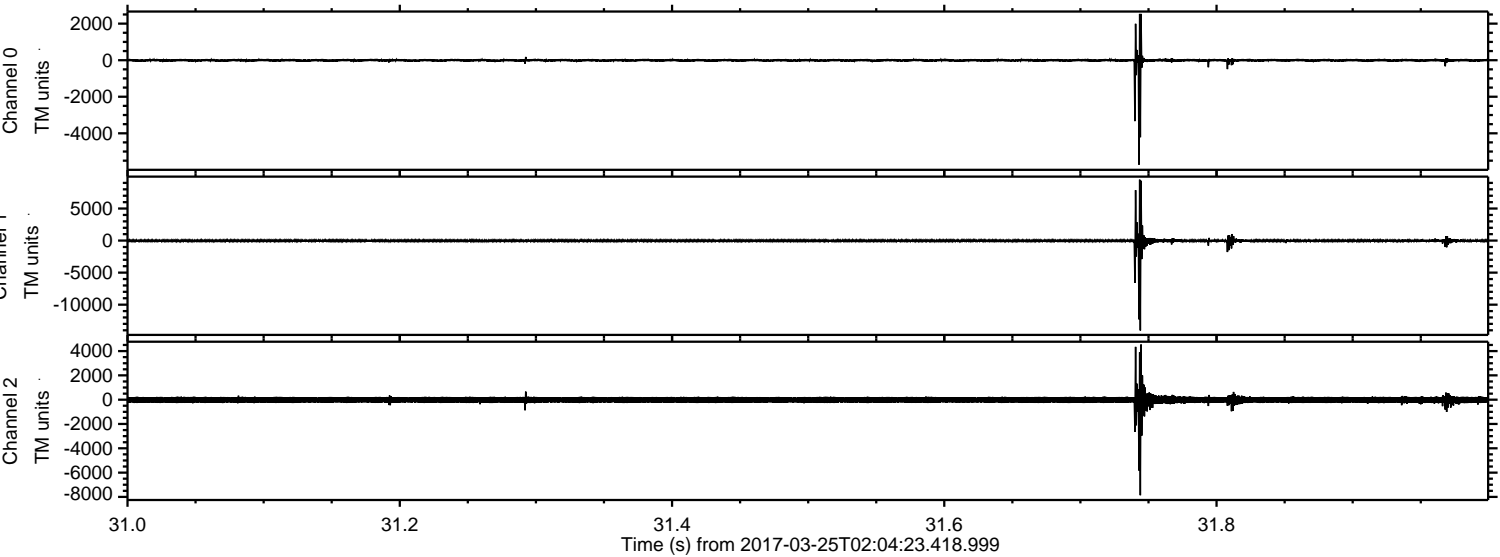



ELMAVAN 3D WAVEFORMS (Measured data sampled at 50 kHz) 51000 packets of 144 samples from 2017-03-25T02:04:23.418.999. Part 132/147

Processed Sat Mar 25 03:12:18 2017 by ELM ver.2012-10-06 from 001\_\_elm20170325\_020422\_\_dat00.bin

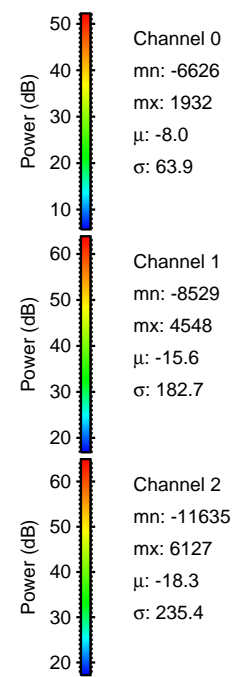
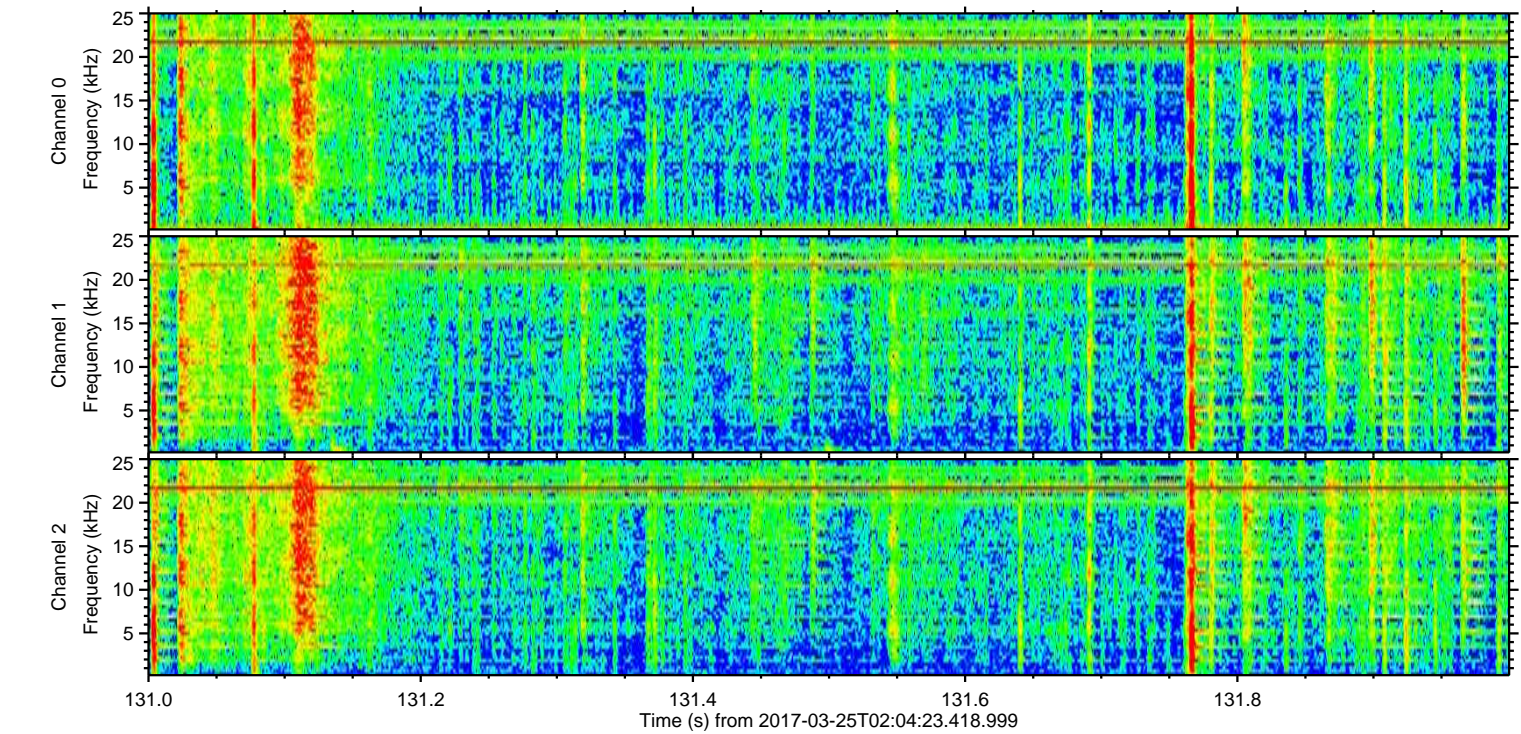
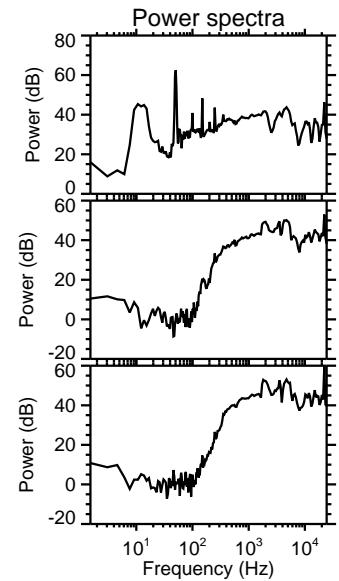
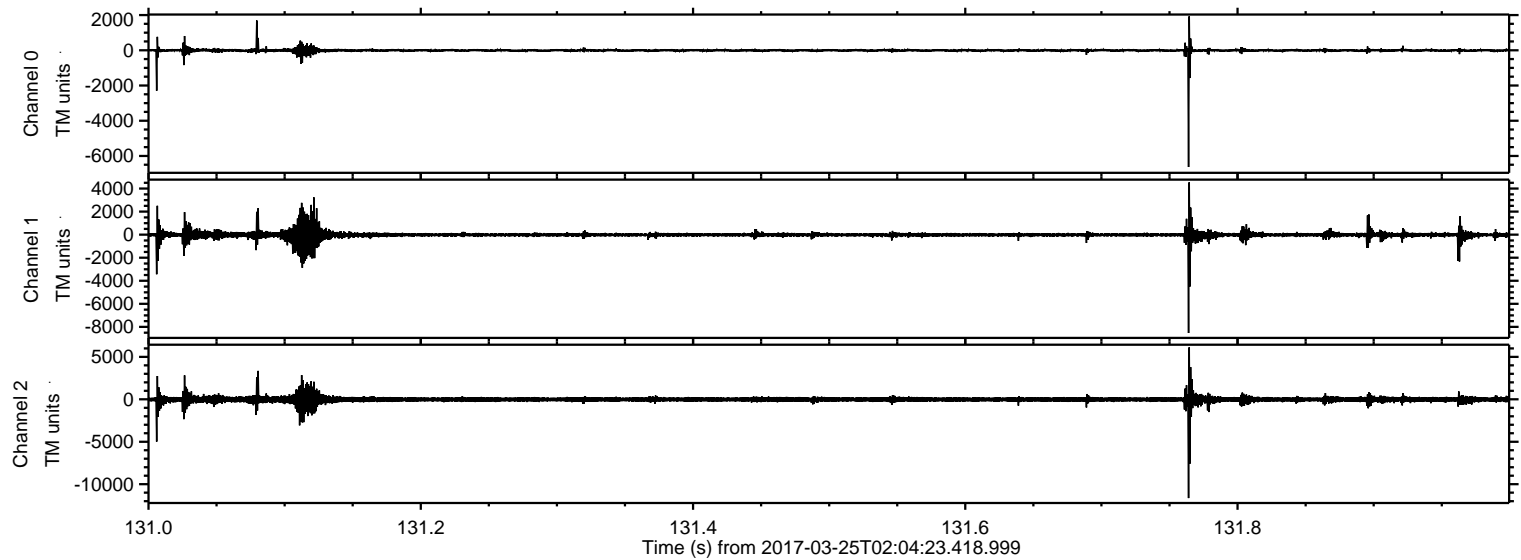



ELMAVAN 3D WAVEFORMS (Measured data sampled at 50 kHz) 51000 packets of 144 samples from 2017-03-25T02:04:23.418.999. Part 131/147

Processed Sat Mar 25 03:12:19 2017 by ELM ver.2012-10-06 from 001\_\_elm20170325\_020422\_\_dat00.bin

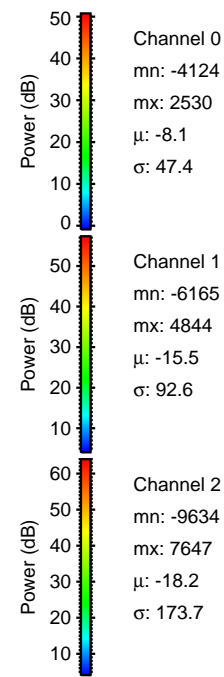
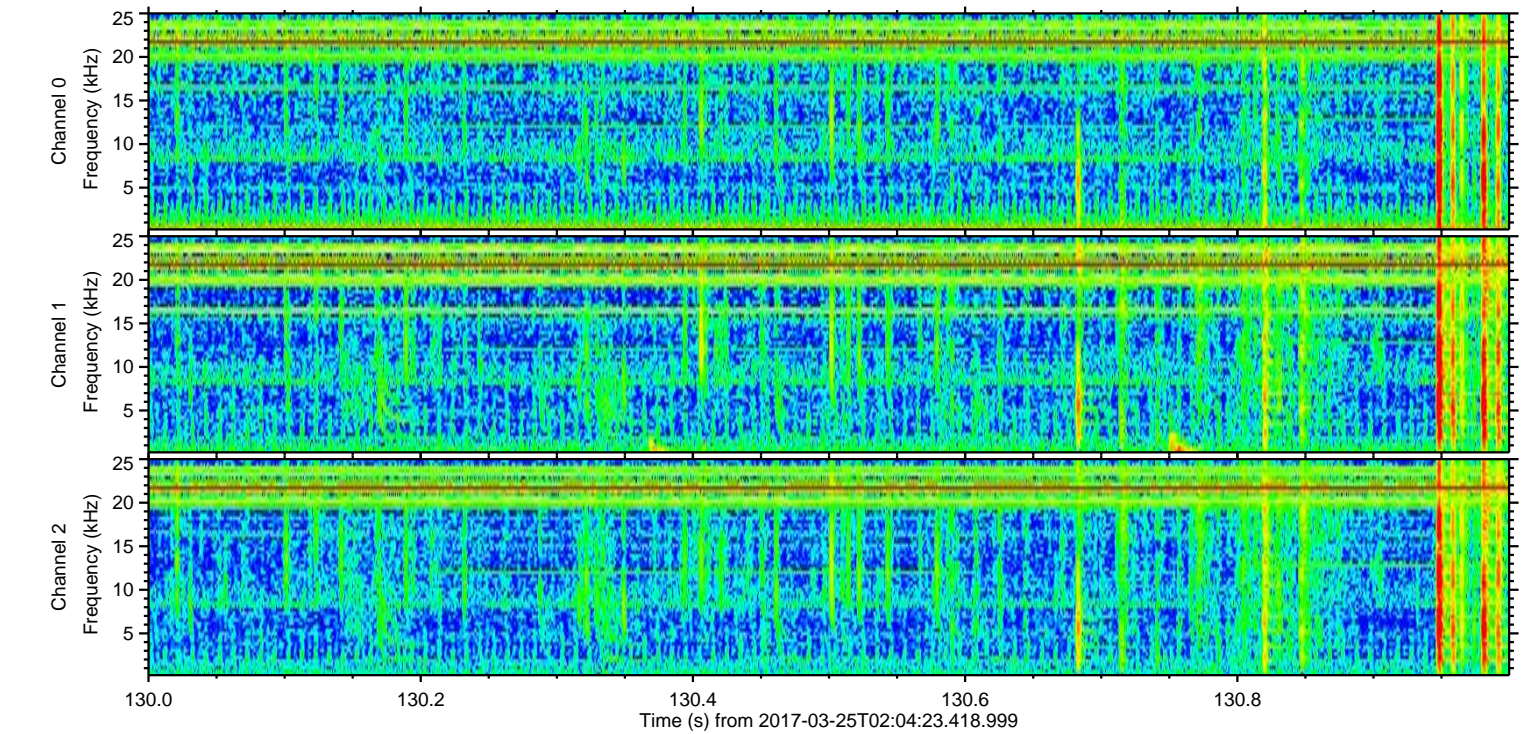
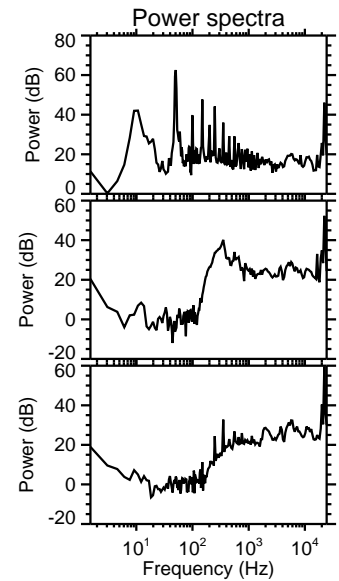
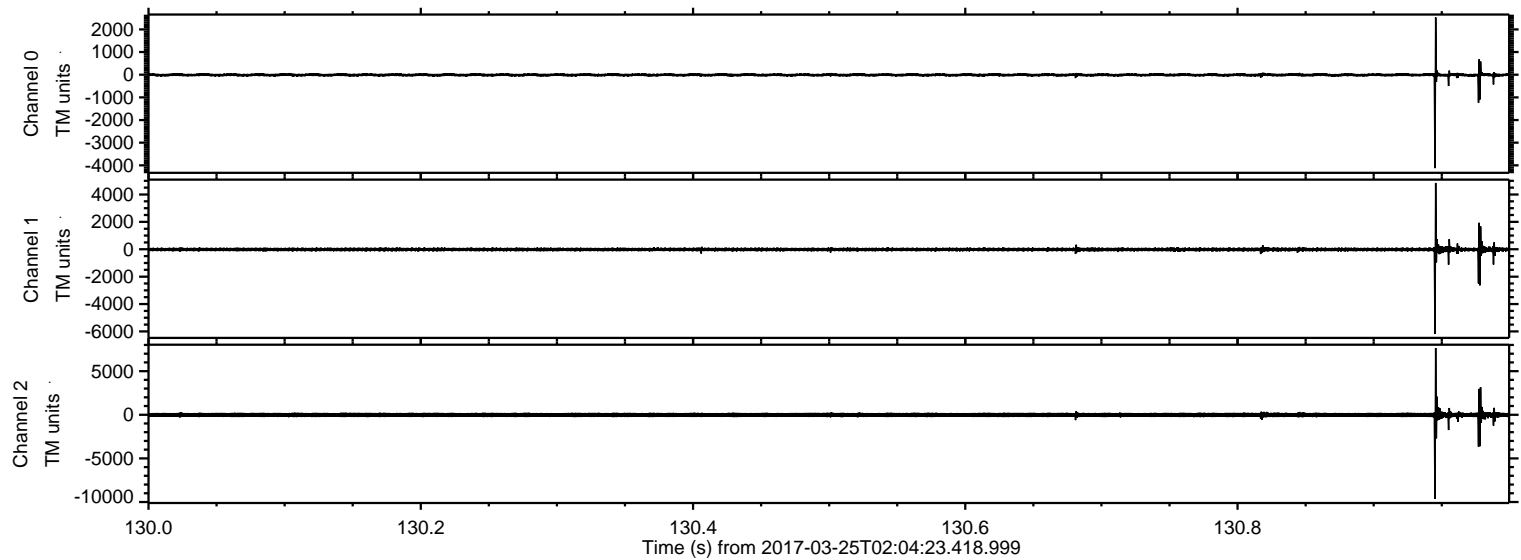

Channel 0  
mn: -4124  
mx: 2530  
 $\mu$ : -8.1  
 $\sigma$ : 47.4

Channel 1  
mn: -6165  
mx: 4844  
 $\mu$ : -15.5  
 $\sigma$ : 92.6

Channel 2  
mn: -9634  
mx: 7647  
 $\mu$ : -18.2  
 $\sigma$ : 173.7



ELMAVAN 3D WAVEFORMS (Measured data sampled at 50 kHz) 51000 packets of 144 samples from 2017-03-25T02:04:23.418.999. Part 62/147

Processed Sat Mar 25 03:12:20 2017 by ELM ver.2012-10-06 from 001\_\_elm20170325\_020422\_\_dat00.bin

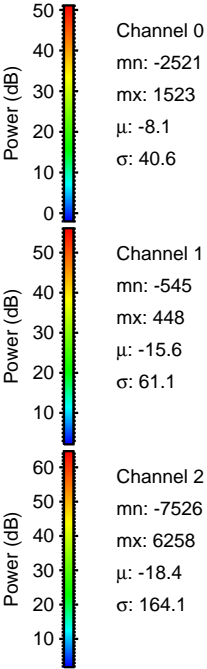
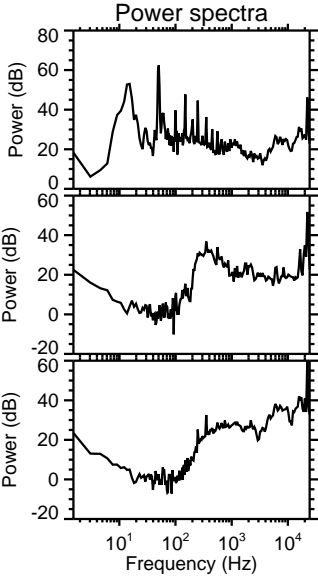
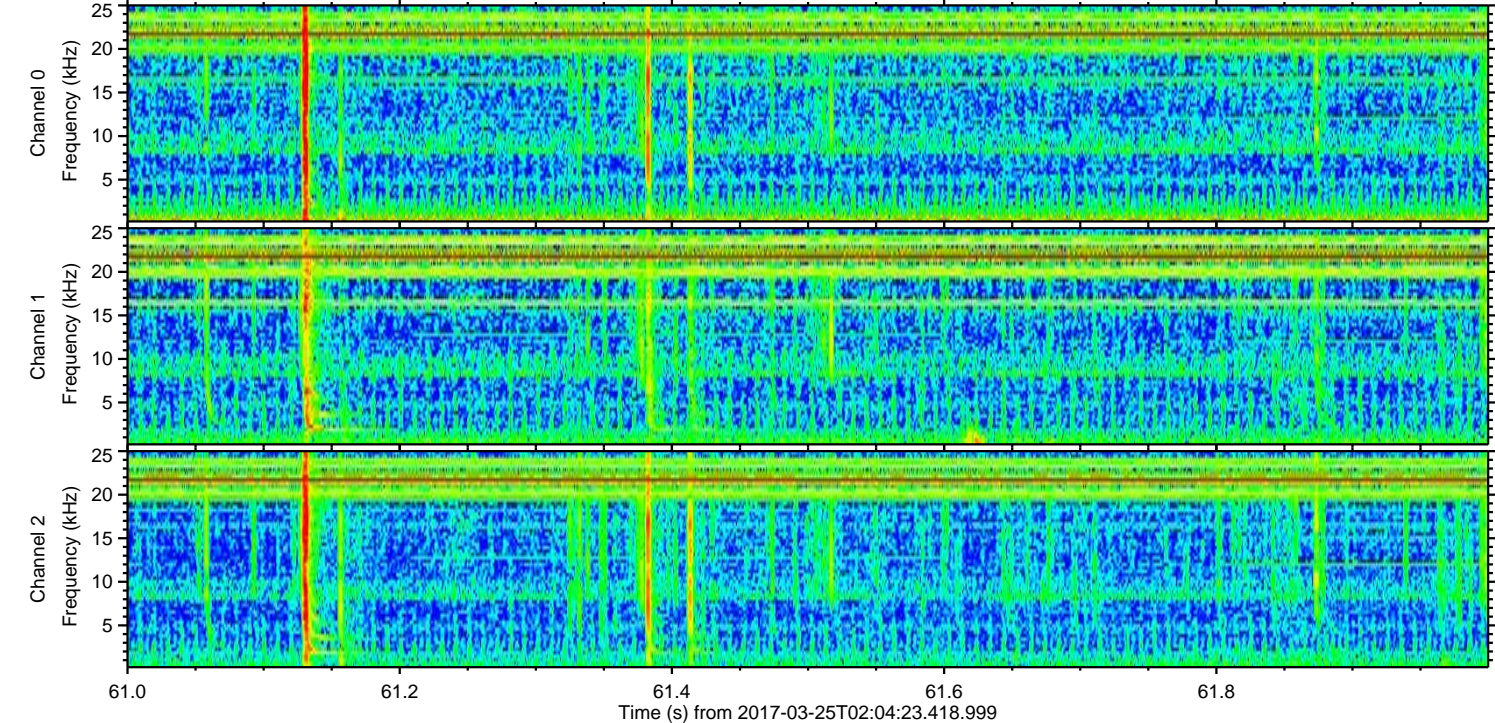
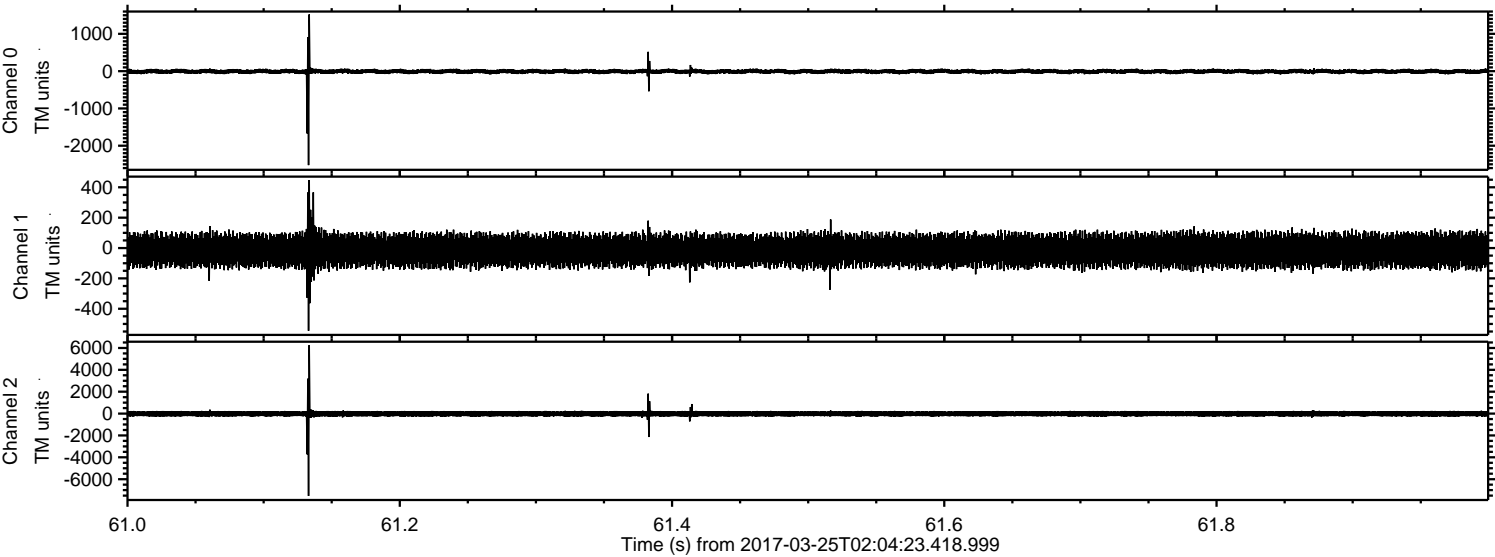



Processed Sat Mar 25 03:12:20 2017 by ELM ver.2012-10-06 from 001\_\_elm20170325\_020422\_\_dat00.bin

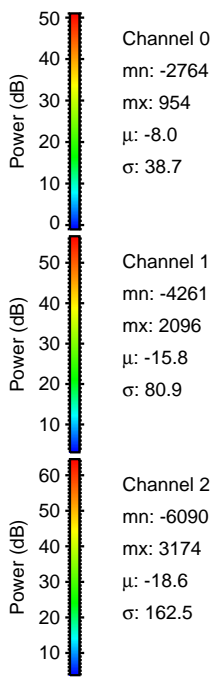
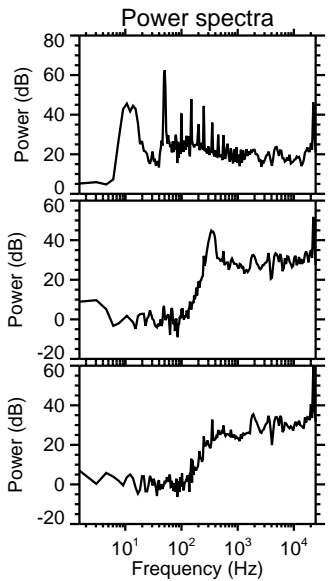
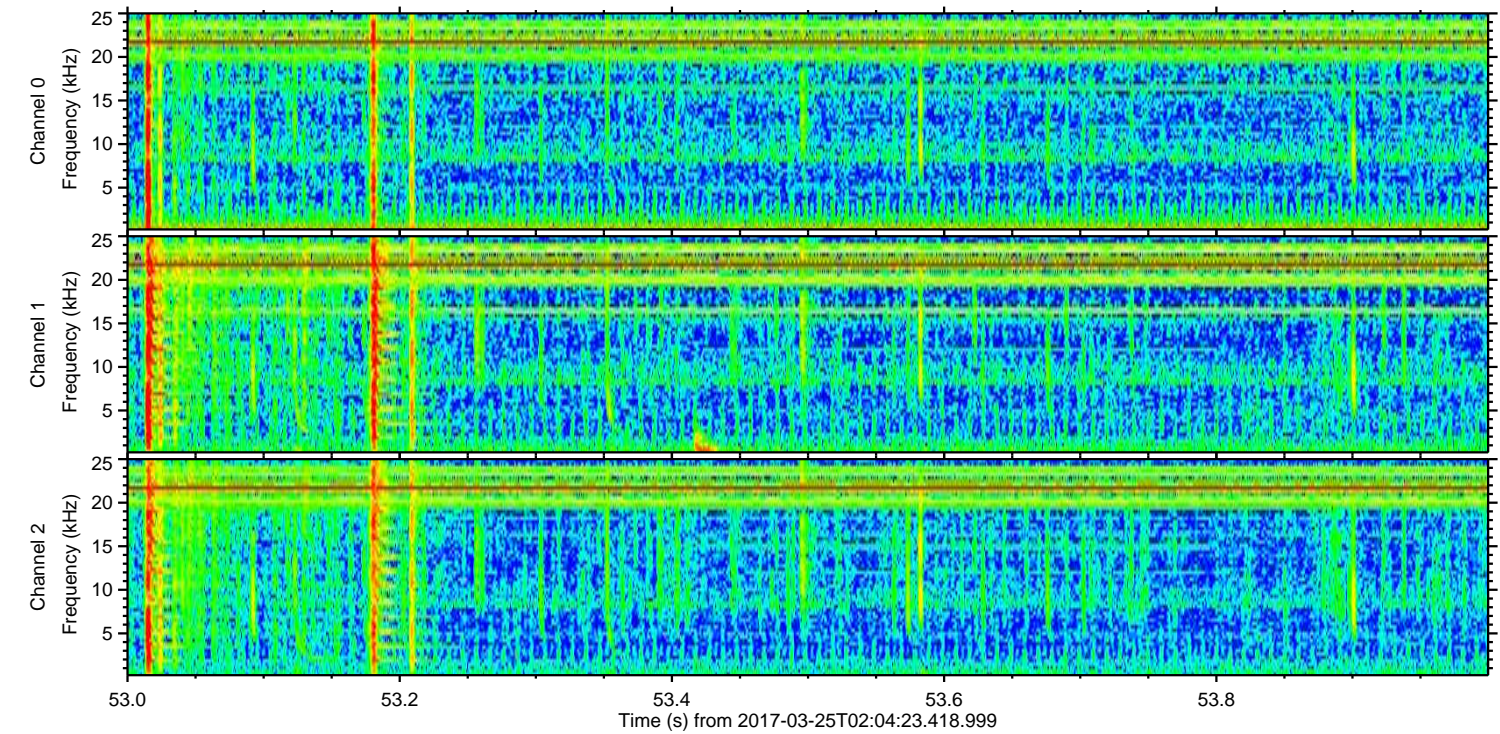
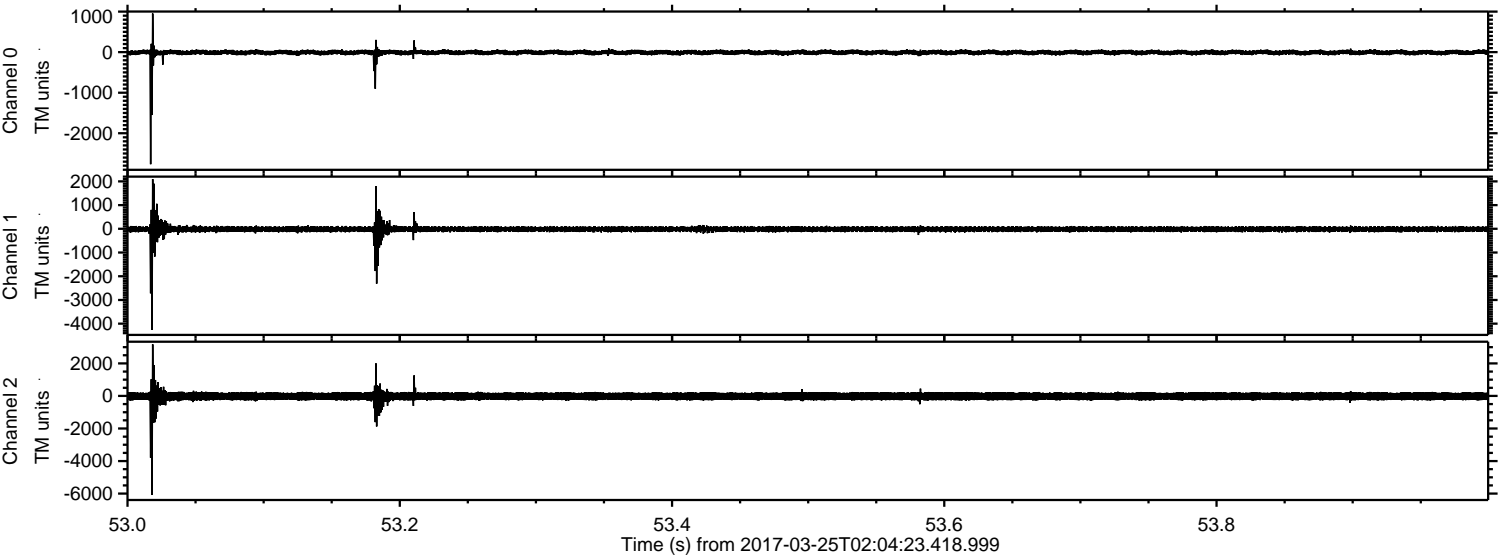



ELMAVAN 3D WAVEFORMS (Measured data sampled at 50 kHz) 51000 packets of 144 samples from 2017-03-25T02:04:23.418.999. Part 14/147

Processed Sat Mar 25 03:12:21 2017 by ELM ver.2012-10-06 from 001\_\_elm20170325\_020422\_\_dat00.bin

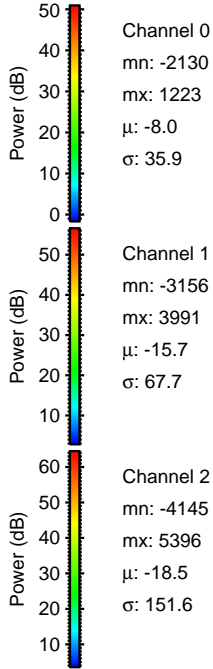
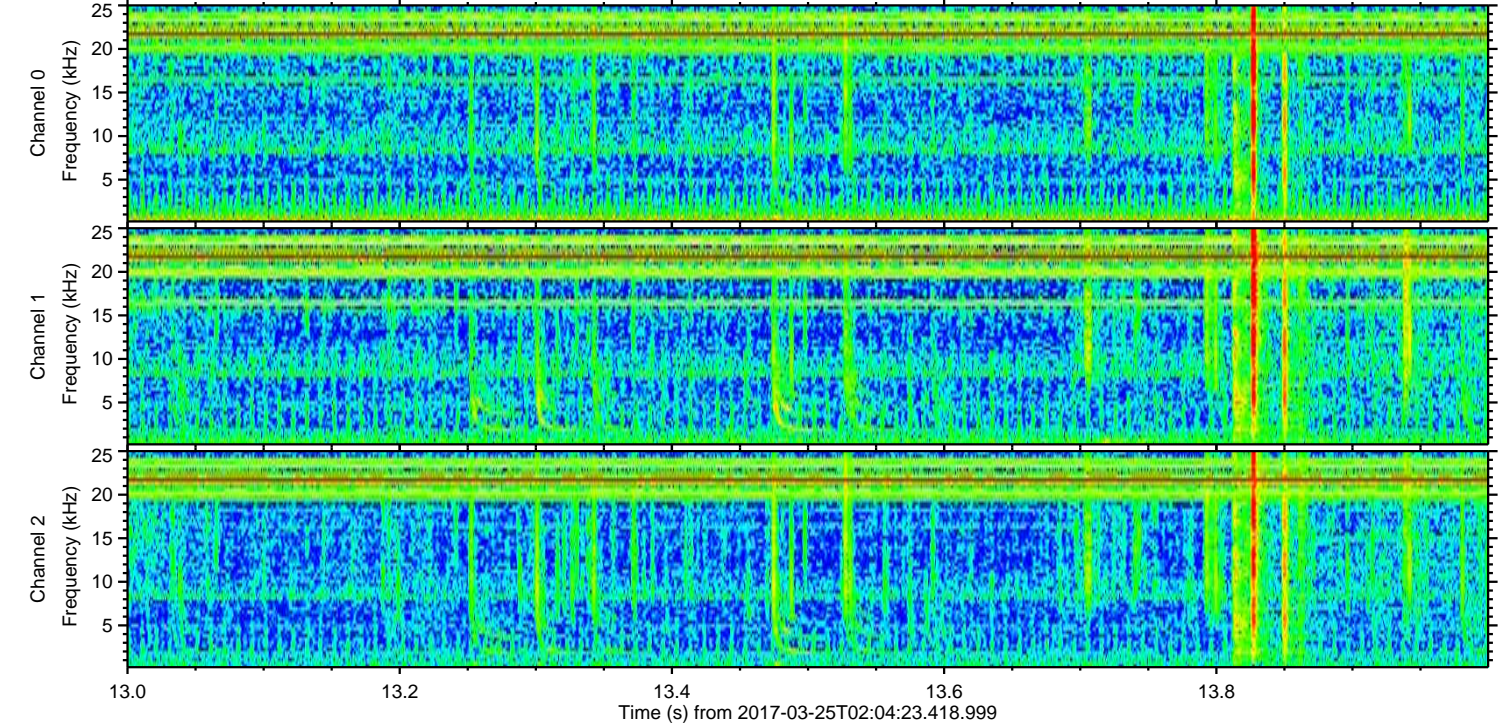
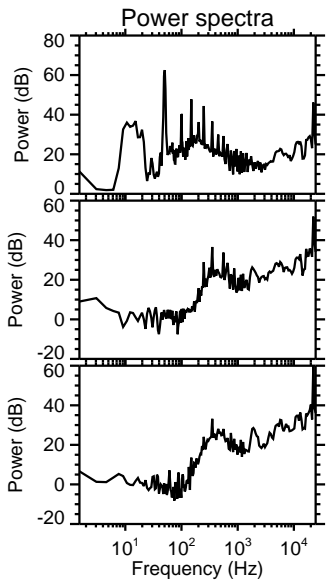
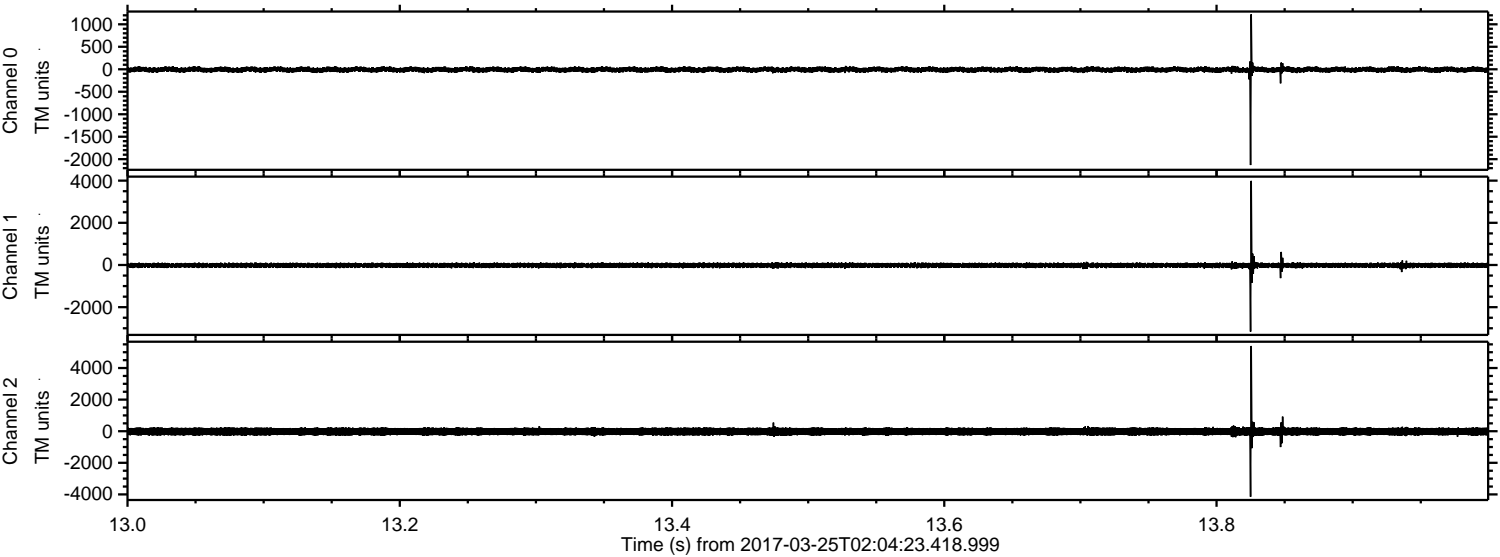

Channel 0  
mn: -2130  
mx: 1223  
 $\mu$ : -8.0  
 $\sigma$ : 35.9

Channel 1  
mn: -3156  
mx: 3991  
 $\mu$ : -15.7  
 $\sigma$ : 67.7

Channel 2  
mn: -4145  
mx: 5396  
 $\mu$ : -18.5  
 $\sigma$ : 151.6



ELMAVAN 3D WAVEFORMS (Measured data sampled at 50 kHz) 51000 packets of 144 samples from 2017-03-25T02:04:23.418.999. Part 138/147

Processed Sat Mar 25 03:12:22 2017 by ELM ver.2012-10-06 from 001\_\_elm20170325\_020422\_\_dat00.bin

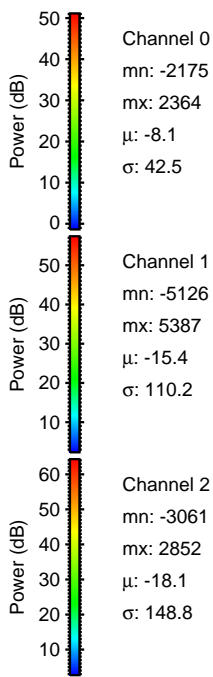
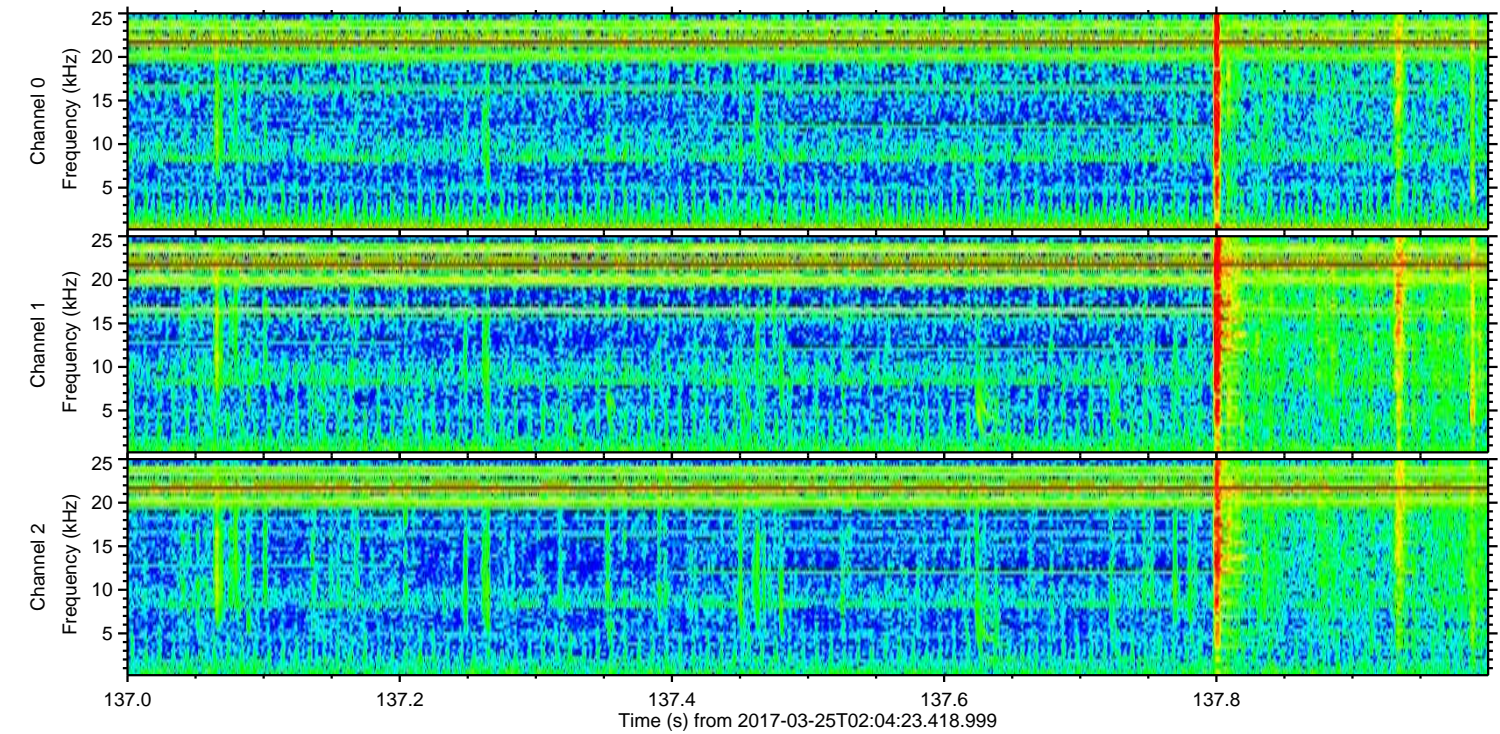
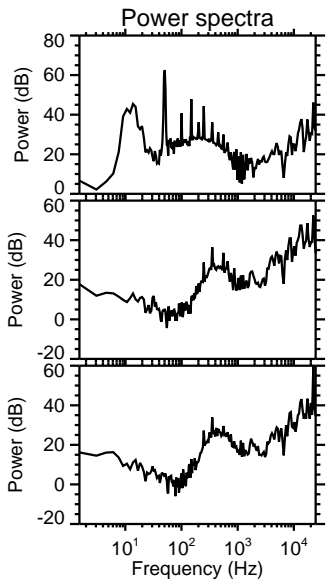
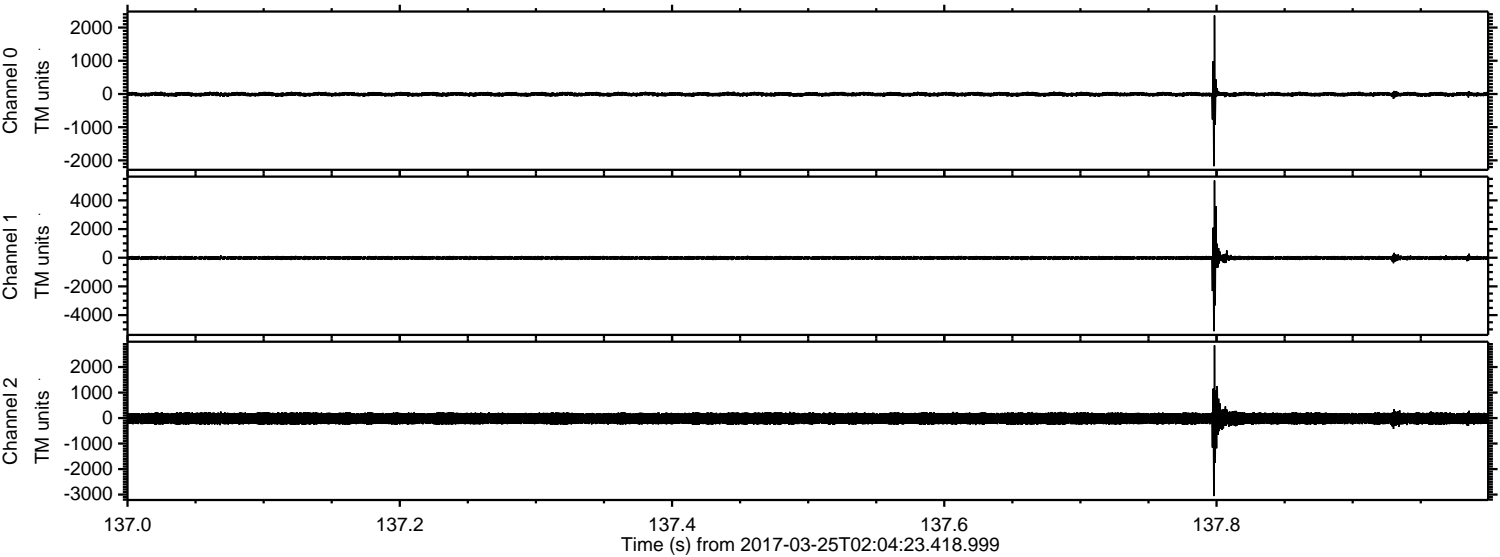



ELMAVAN 3D WAVEFORMS (Measured data sampled at 50 kHz) 51000 packets of 144 samples from 2017-03-25T02:04:23.418.999. Part 144/147

Processed Sat Mar 25 03:12:23 2017 by ELM ver.2012-10-06 from 001\_\_elm20170325\_020422\_\_dat00.bin

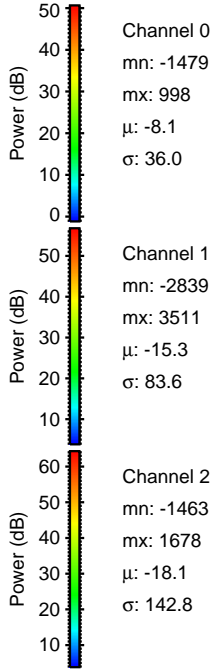
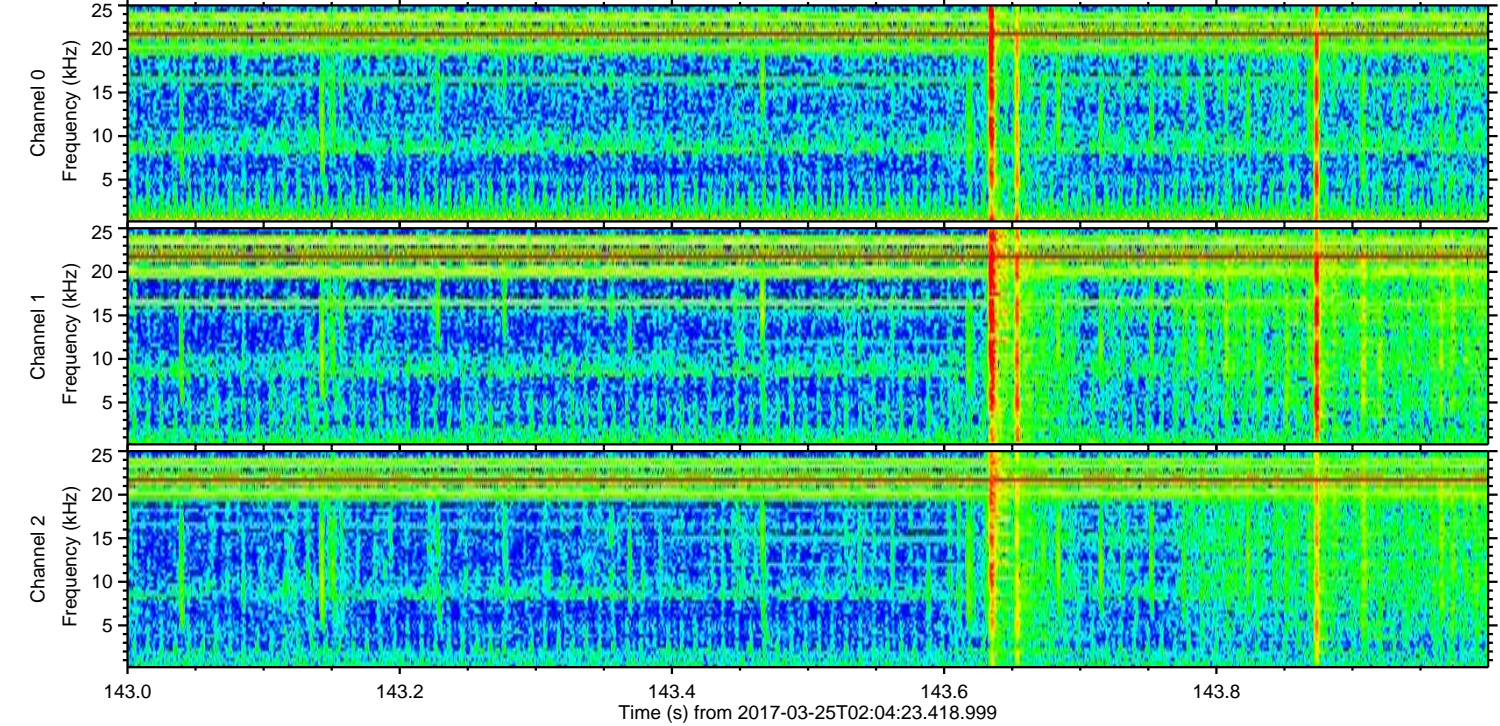
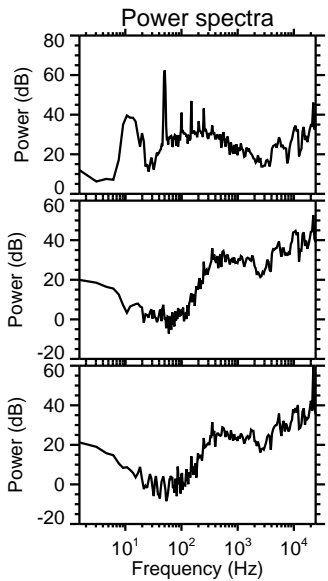
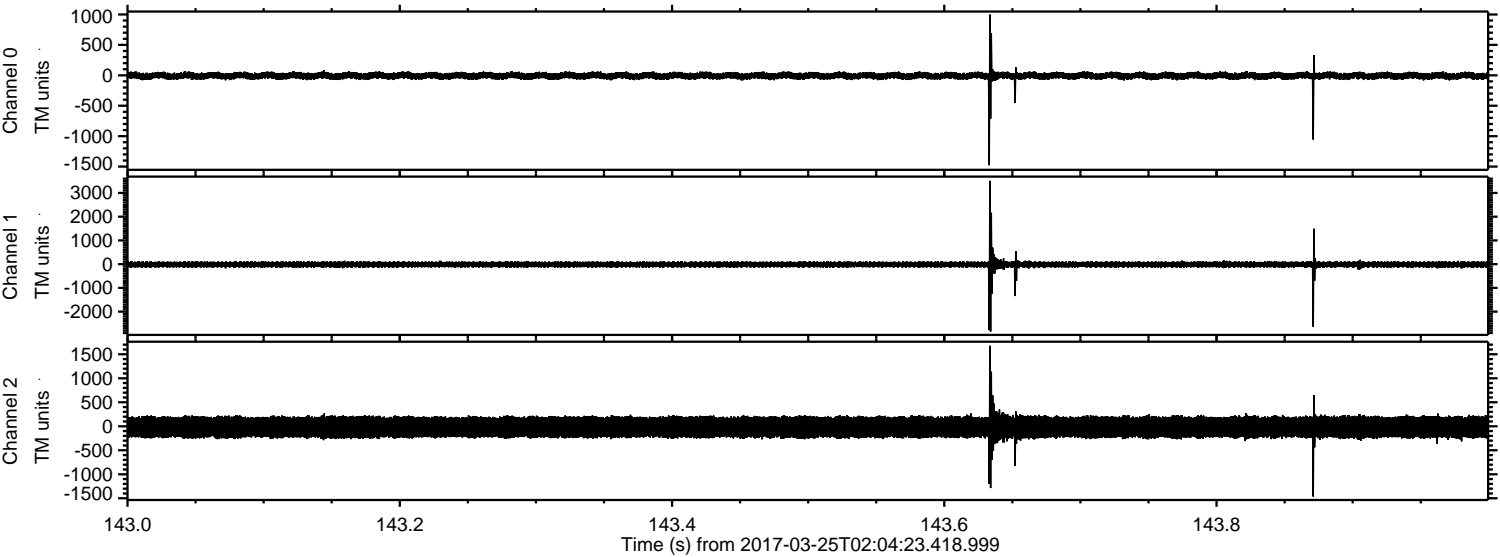

Channel 0  
mn: -1479  
mx: 998  
 $\mu$ : -8.1  
 $\sigma$ : 36.0

Channel 1  
mn: -2839  
mx: 3511  
 $\mu$ : -15.3  
 $\sigma$ : 83.6

Channel 2  
mn: -1463  
mx: 1678  
 $\mu$ : -18.1  
 $\sigma$ : 142.8



Processed Sat Mar 25 03:12:24 2017 by ELM ver.2012-10-06 from 001\_\_elm20170325\_020422\_\_dat00.bin

