

ELMAVAN 3D WAVEFORMS (Measured data sampled at 50 kHz) 51000 packets of 144 samples from 2017-03-22T15:46:51.307.000.

Processed Wed Mar 22 16:54:44 2017 by ELM ver.2012-10-06 from 001__elm20170322_154650__dat00.bin

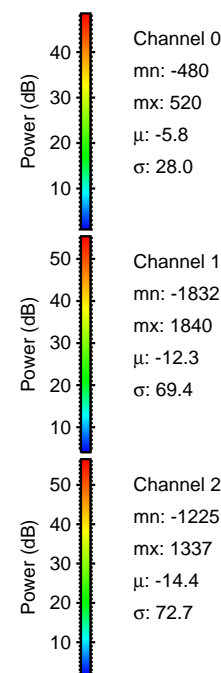
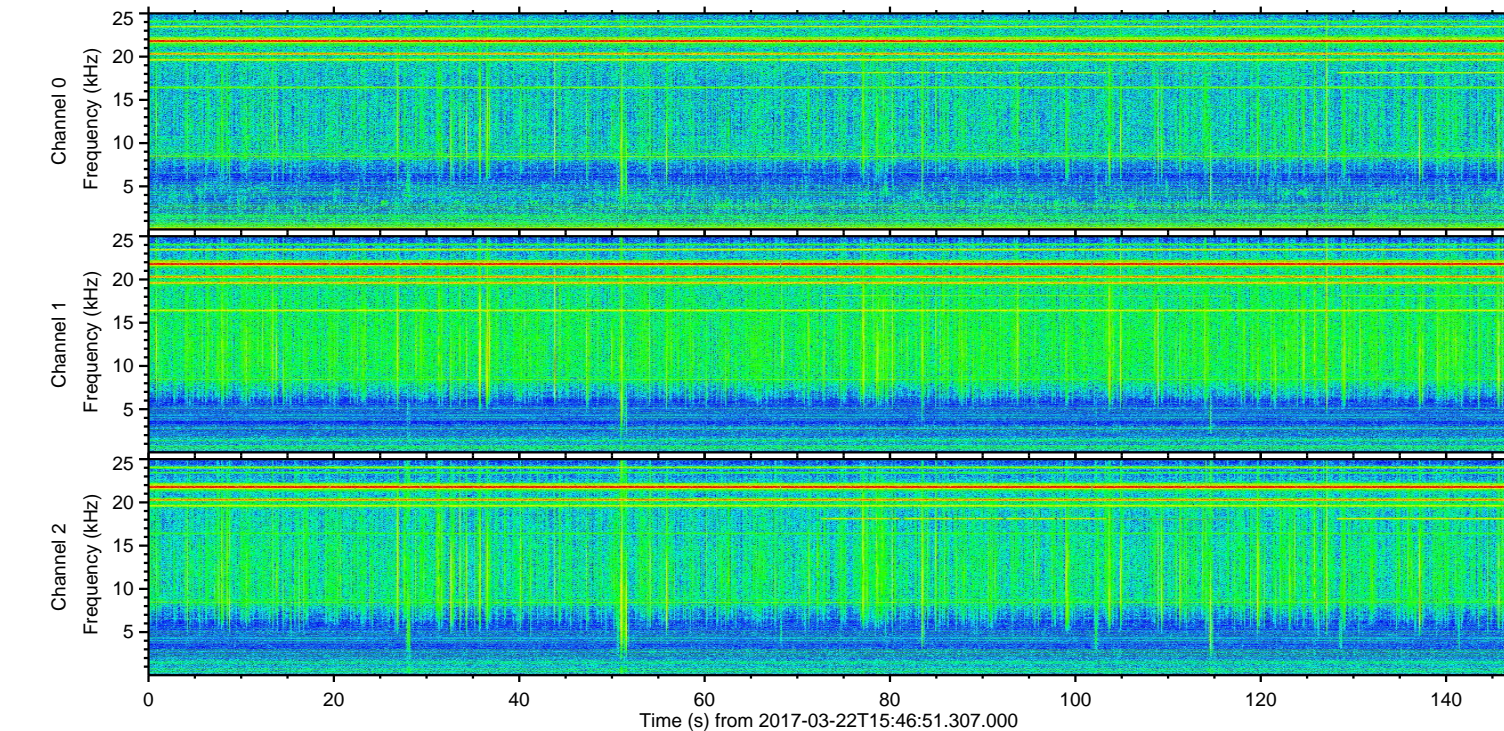
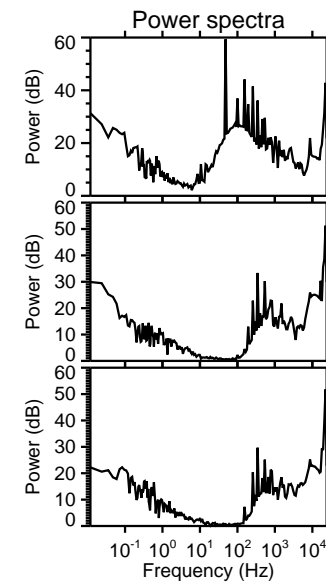
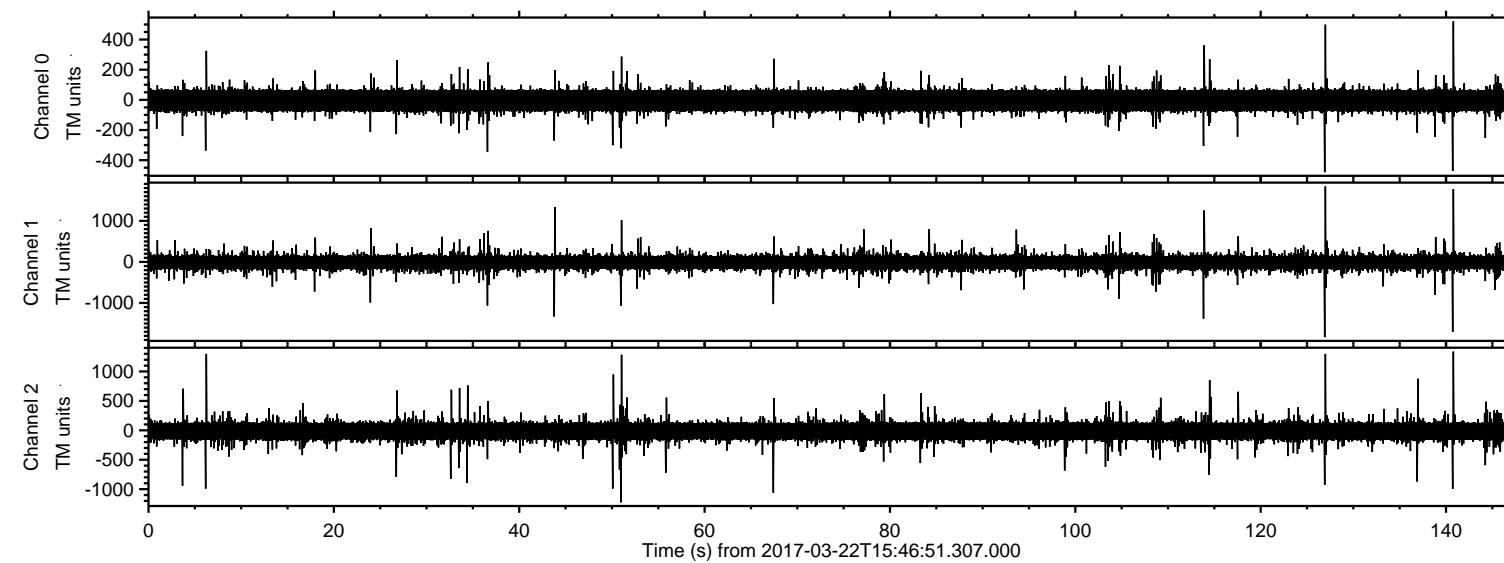

ELMAVAN 3D WAVEFORMS (Measured data sampled at 50 kHz) 51000 packets of 144 samples from 2017-03-22T15:46:51.307.000. Part 128/147

Processed Wed Mar 22 16:54:56 2017 by ELM ver.2012-10-06 from 001__elm20170322_154650__dat00.bin

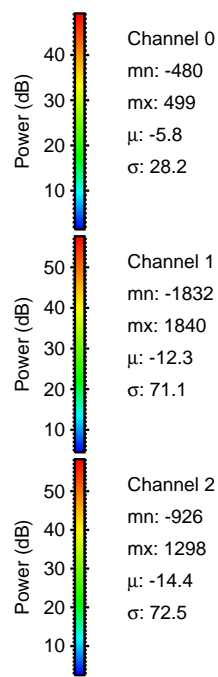
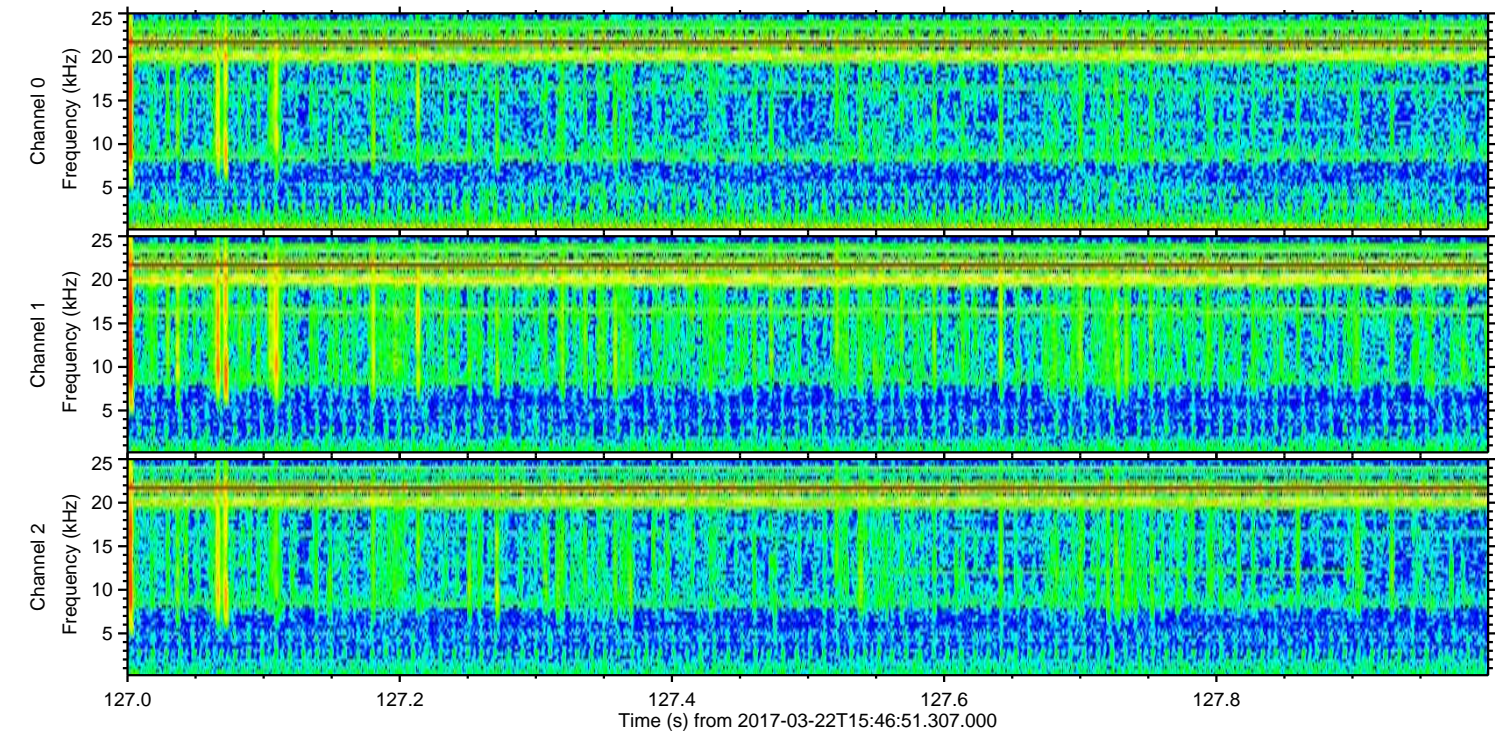
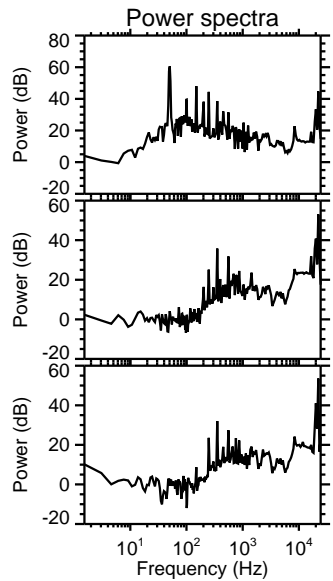
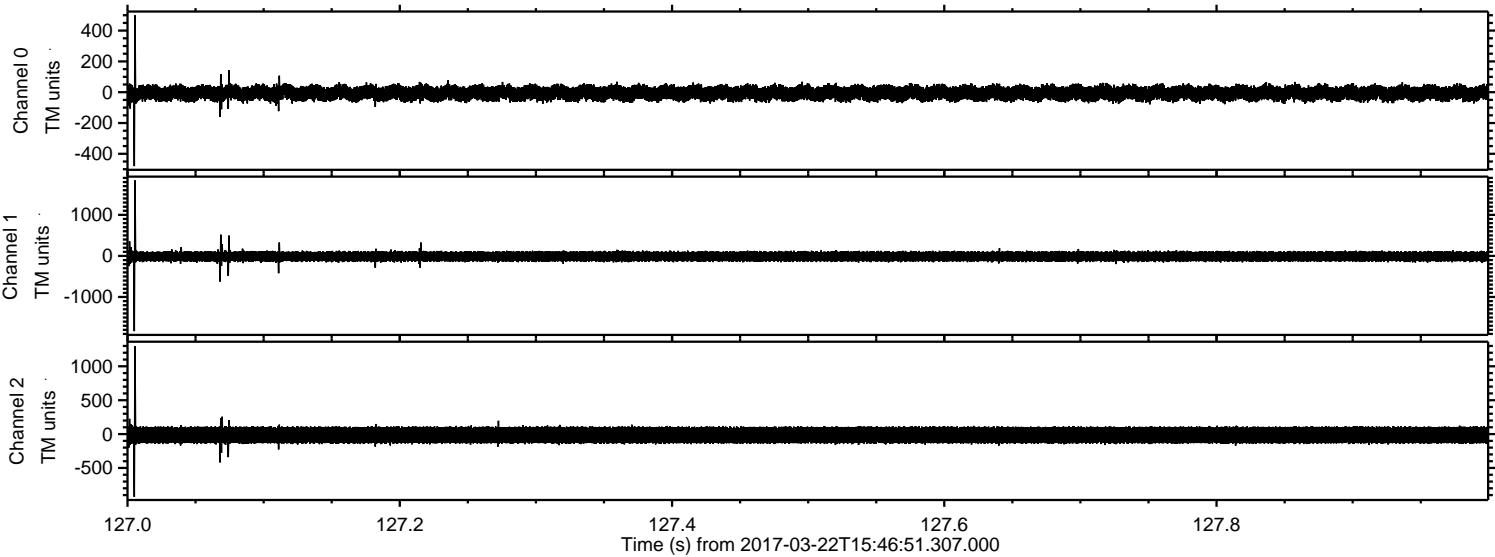

ELMAVAN 3D WAVEFORMS (Measured data sampled at 50 kHz) 51000 packets of 144 samples from 2017-03-22T15:46:51.307.000. Part 141/147

Processed Wed Mar 22 16:54:57 2017 by ELM ver.2012-10-06 from 001__elm20170322_154650__dat00.bin

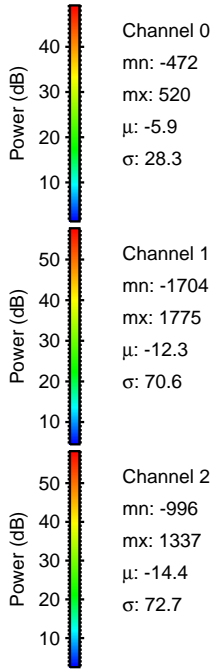
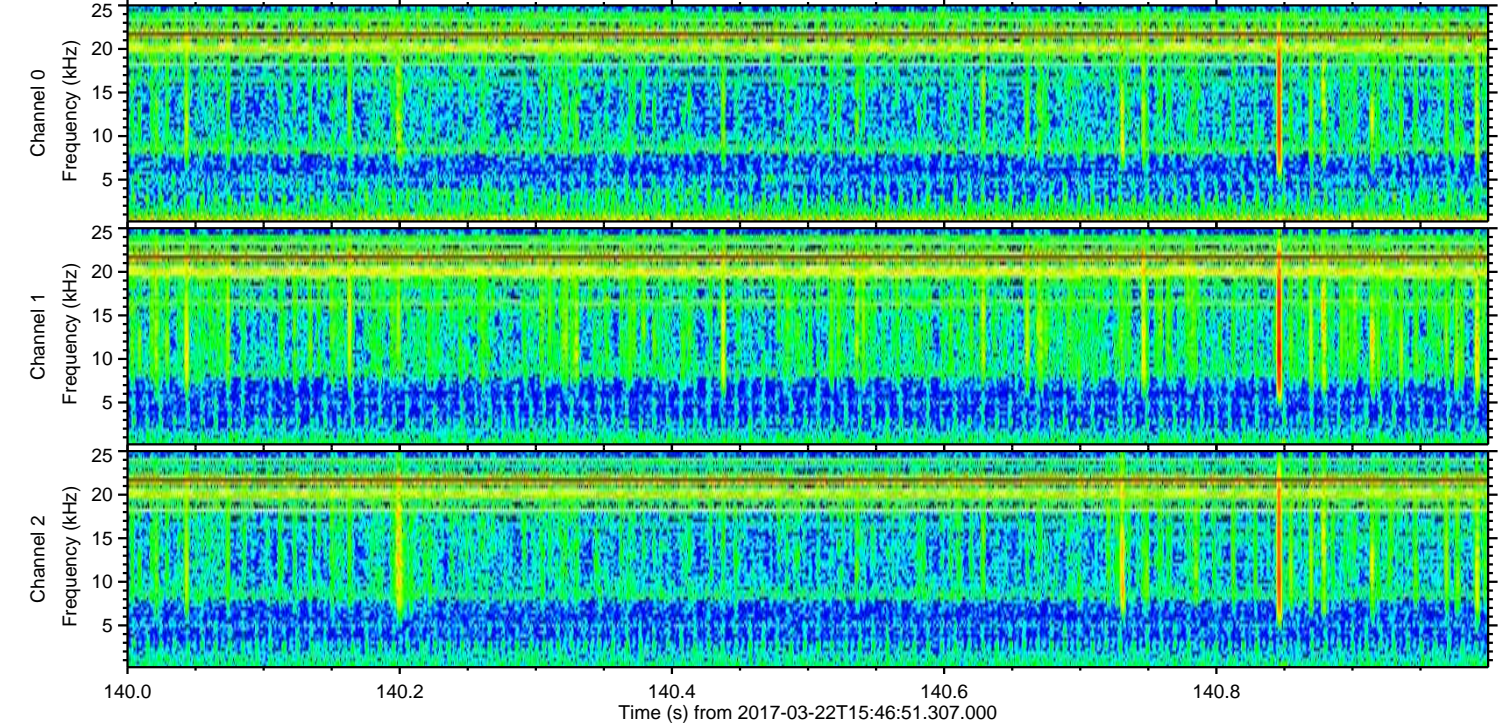
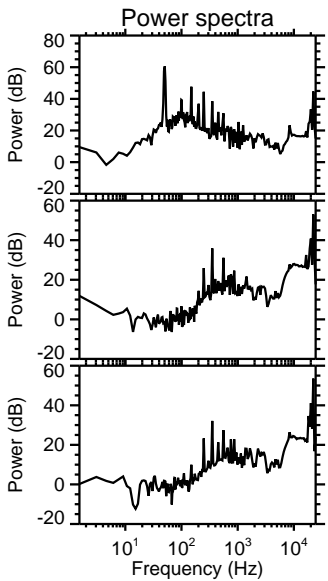
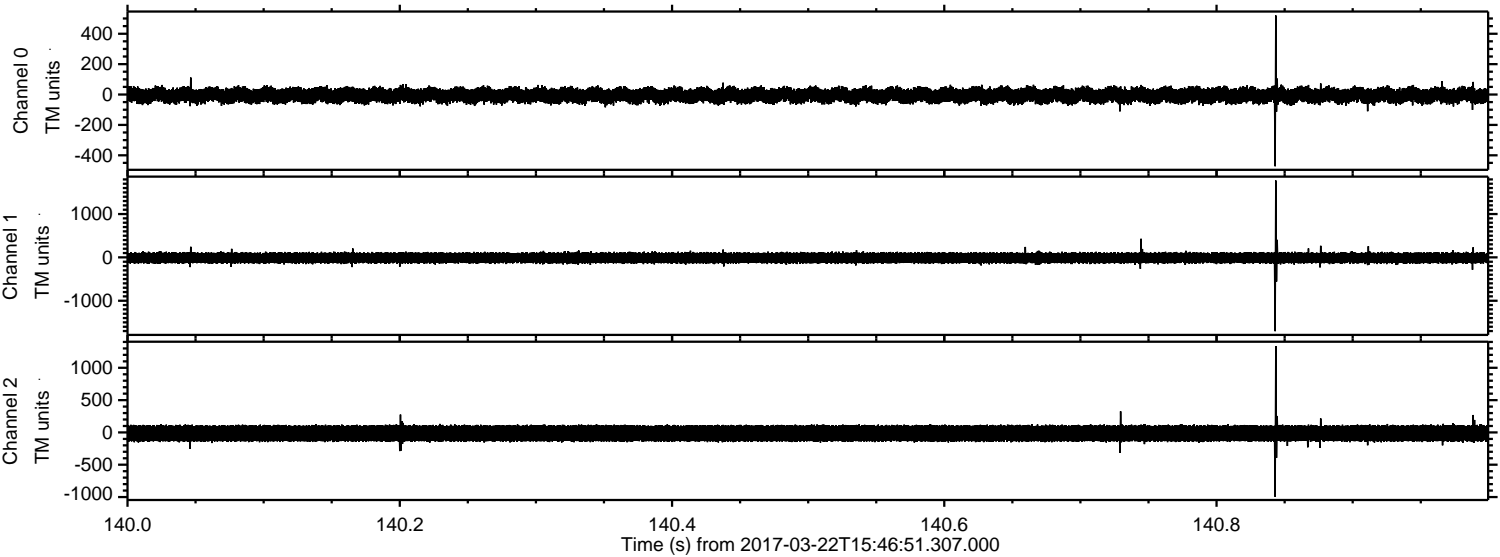

ELMAVAN 3D WAVEFORMS (Measured data sampled at 50 kHz) 51000 packets of 144 samples from 2017-03-22T15:46:51.307.000. Part 114/147

Processed Wed Mar 22 16:54:58 2017 by ELM ver.2012-10-06 from 001__elm20170322_154650__dat00.bin

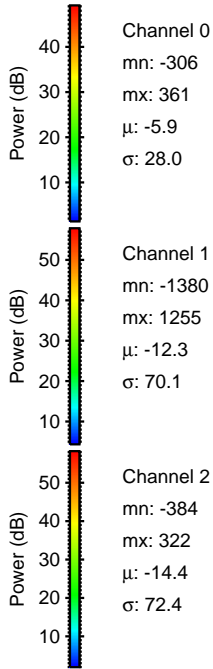
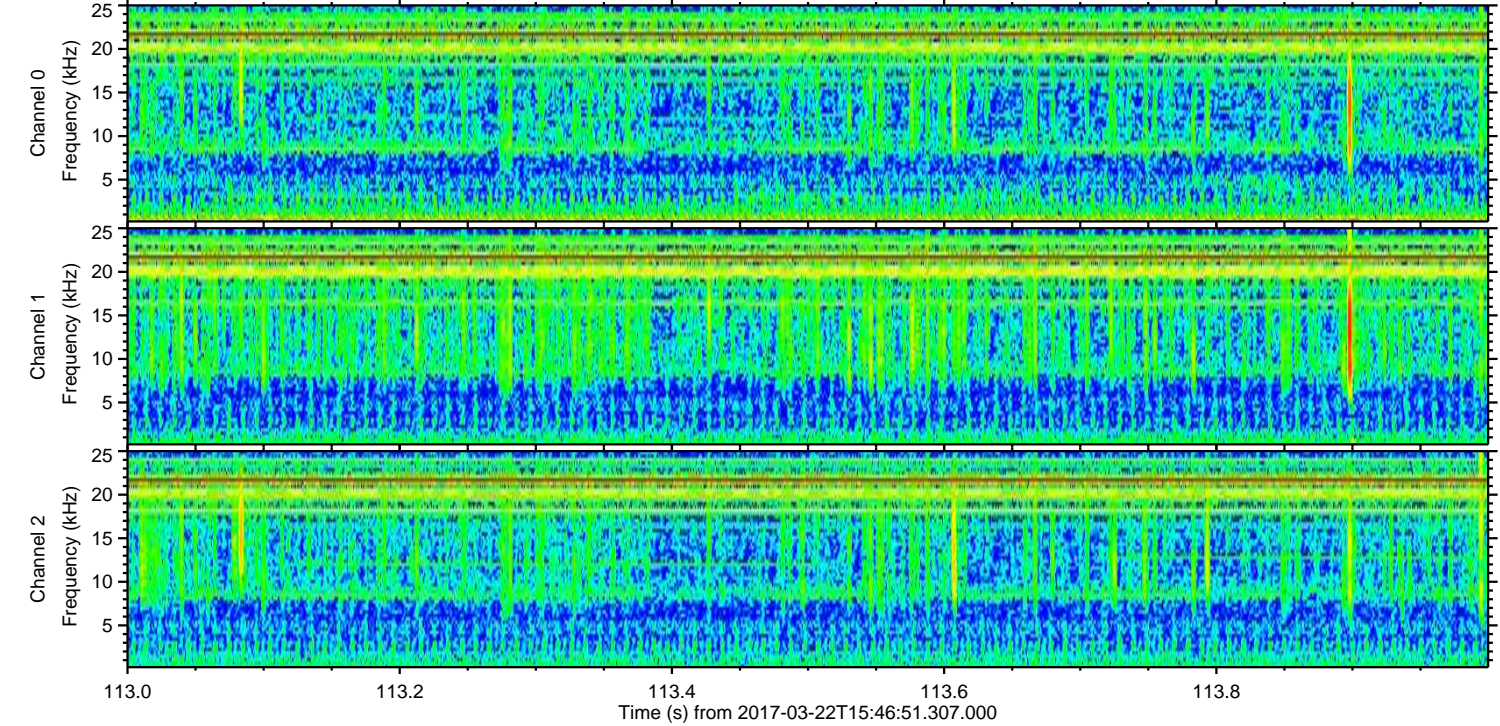
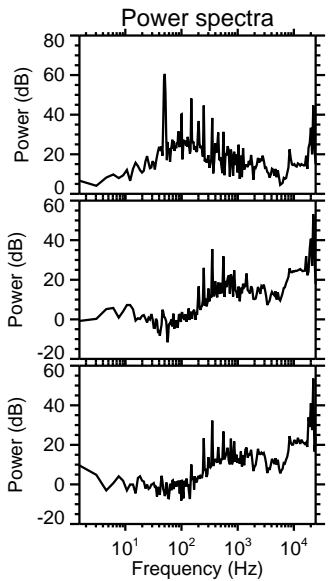
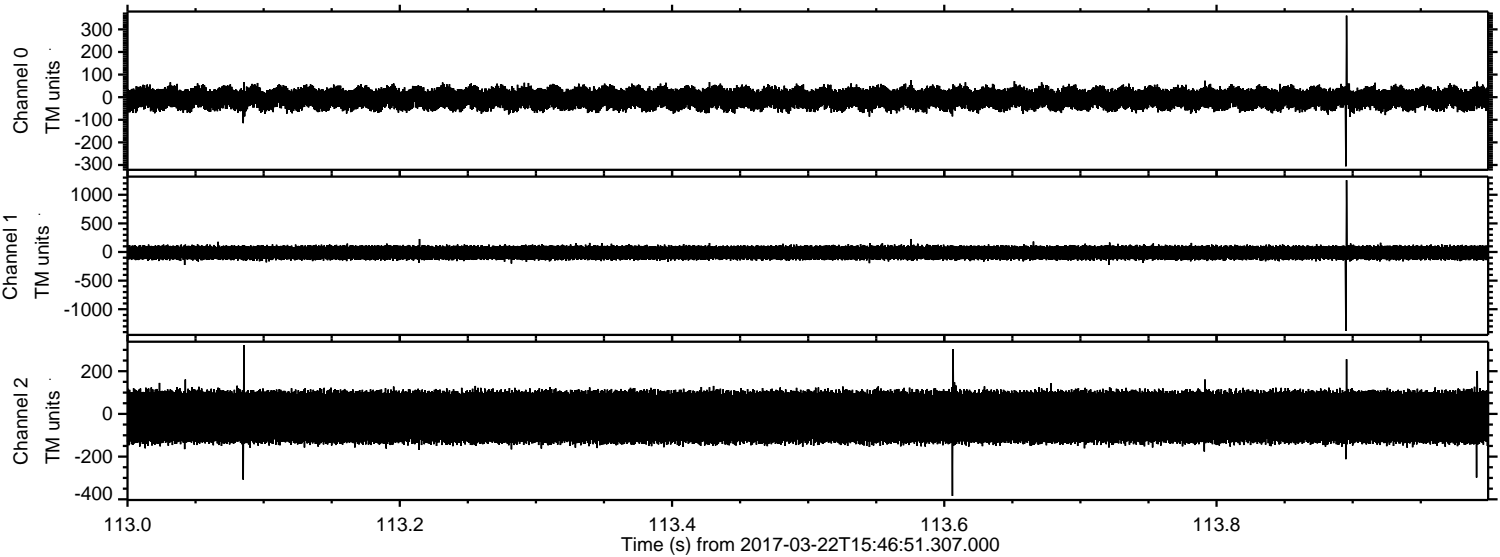

Processed Wed Mar 22 16:54:59 2017 by ELM ver.2012-10-06 from 001__elm20170322_154650__dat00.bin

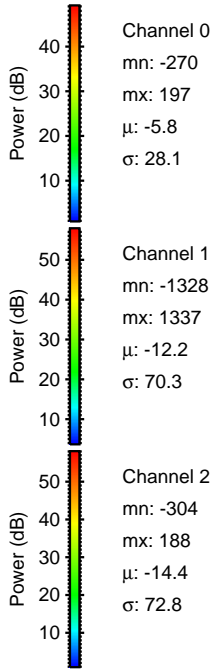
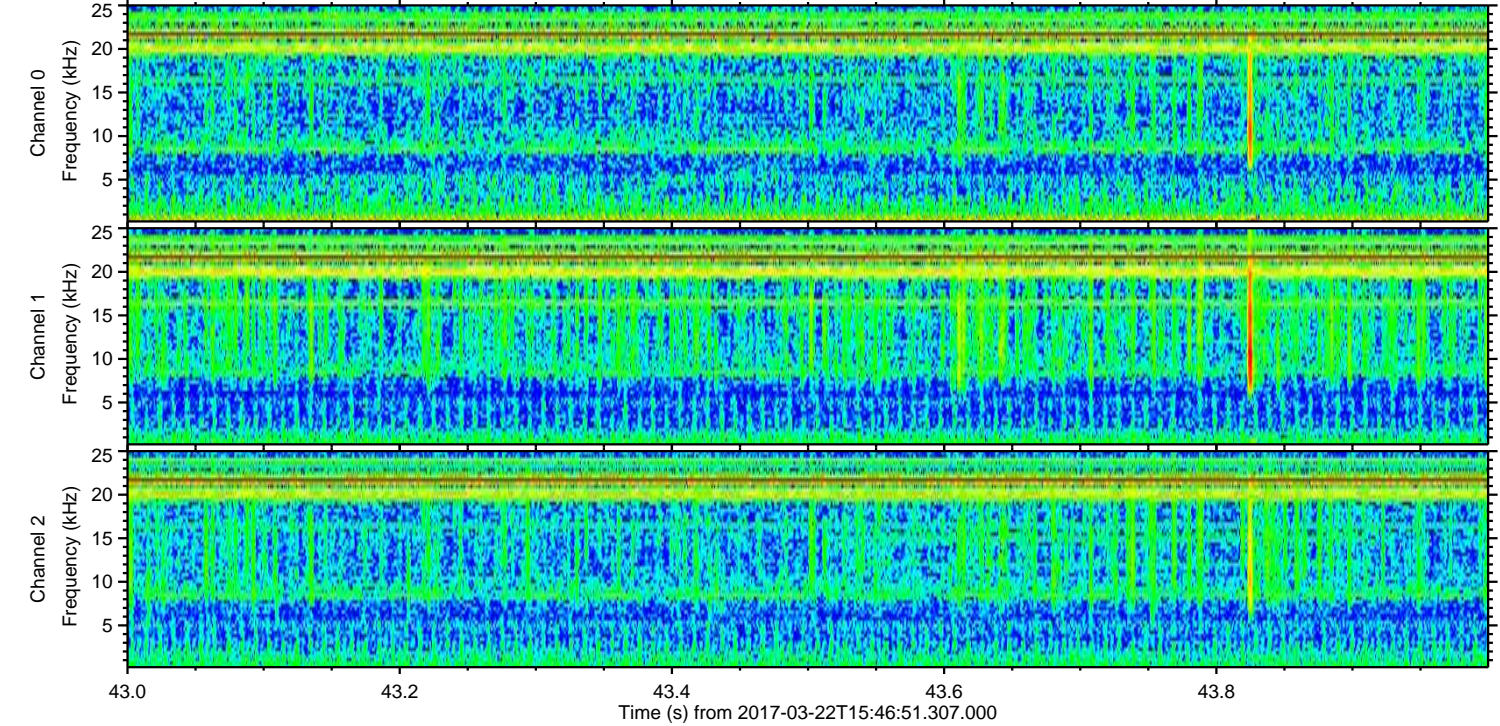
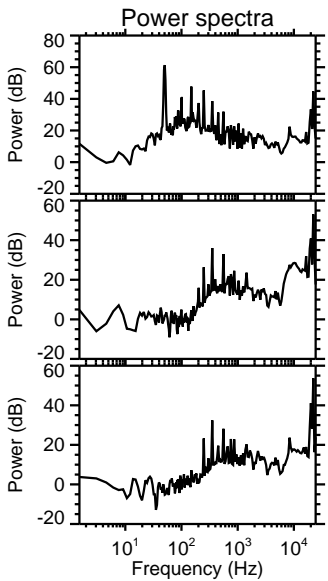
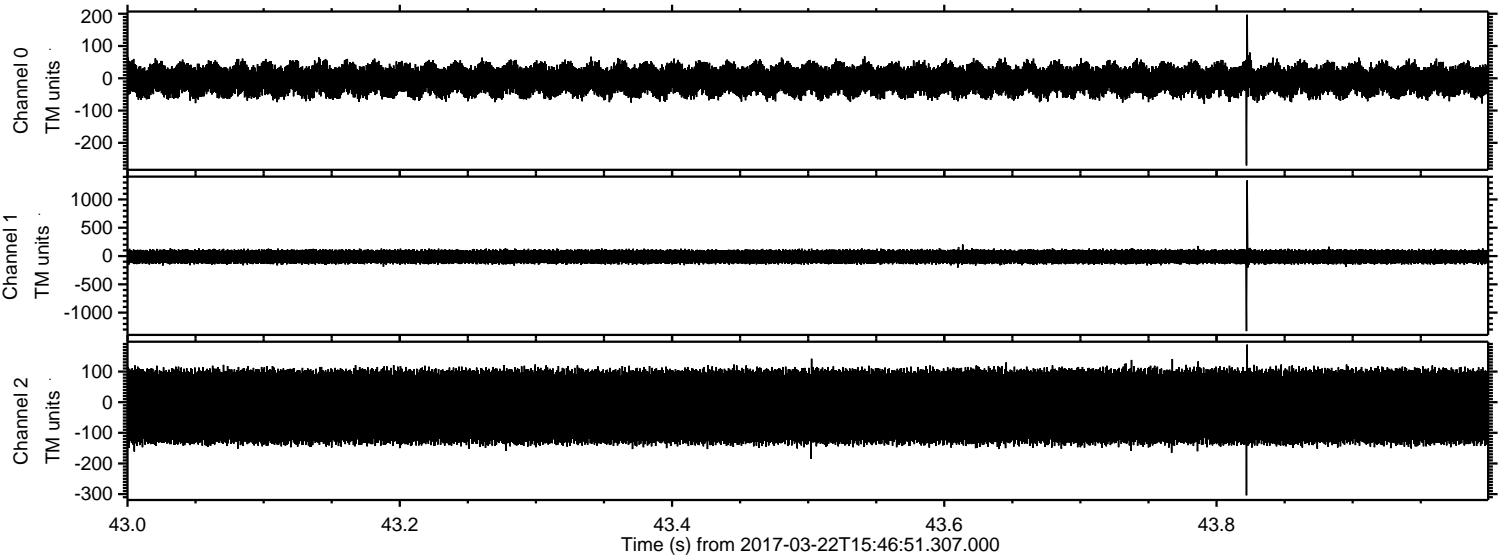

Processed Wed Mar 22 16:55:00 2017 by ELM ver.2012-10-06 from 001__elm20170322_154650__dat00.bin

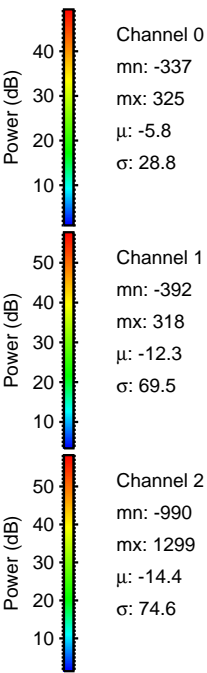
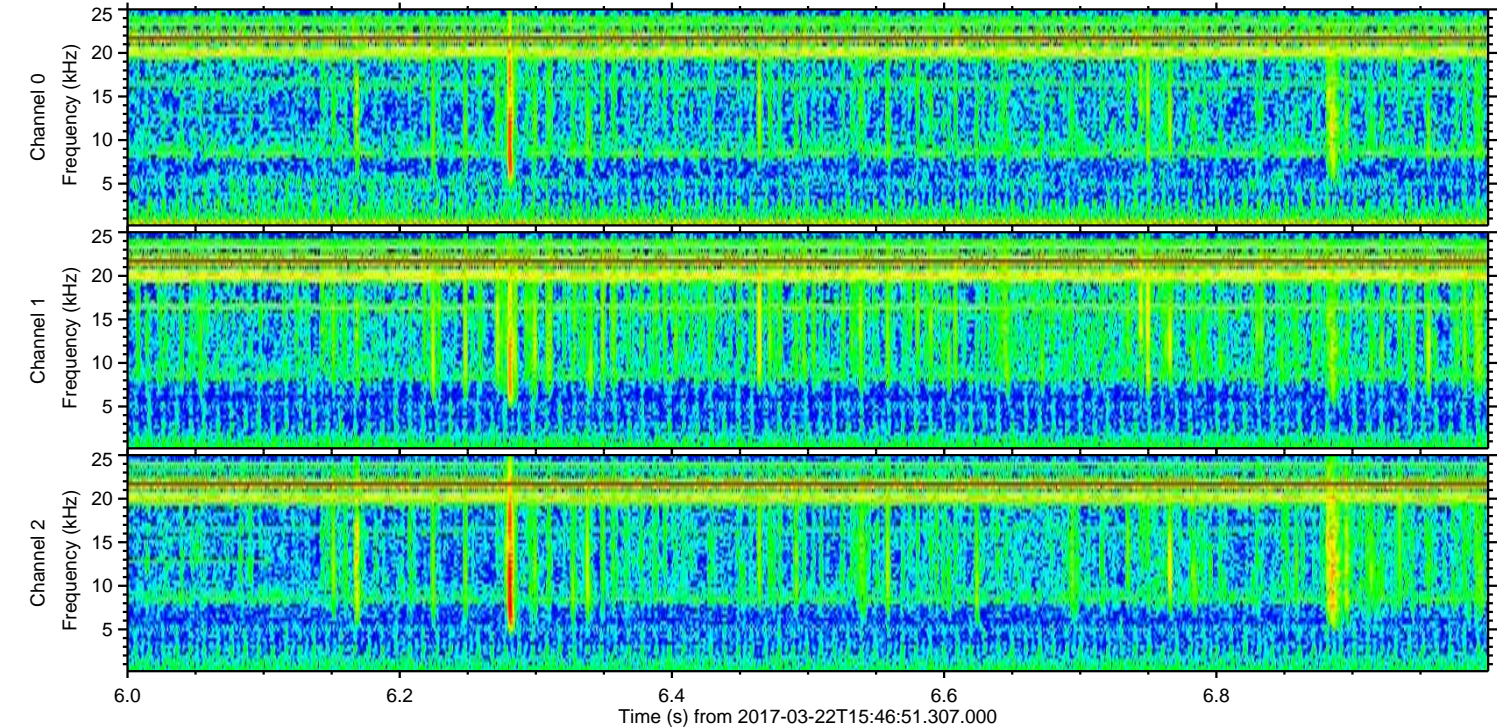
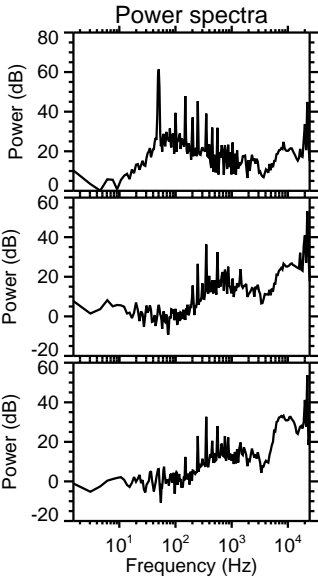
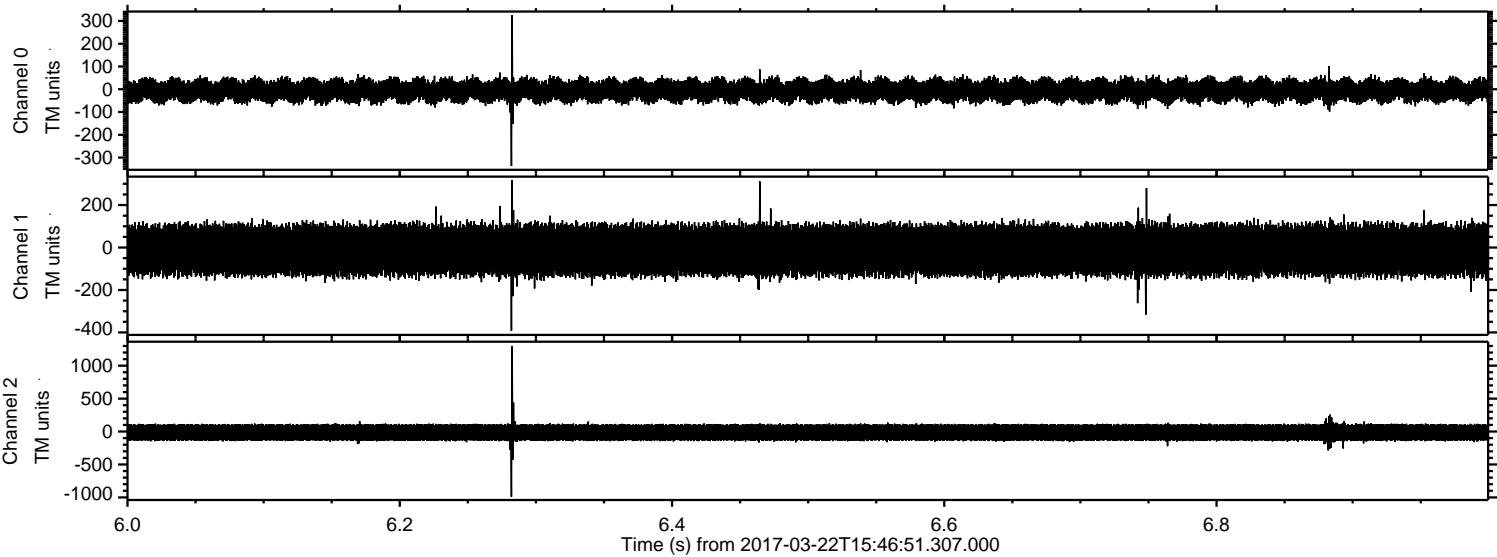

Processed Wed Mar 22 16:55:01 2017 by ELM ver.2012-10-06 from 001__elm20170322_154650__dat00.bin

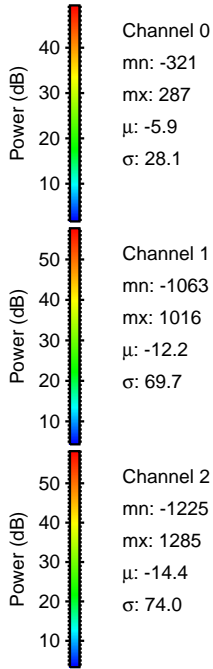
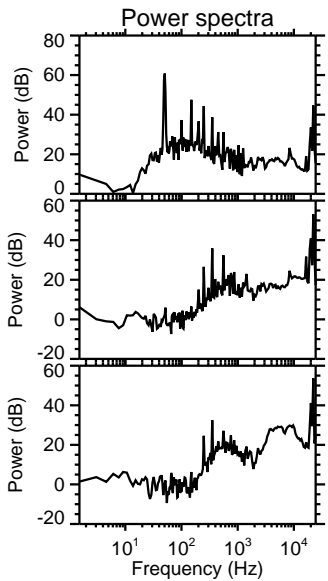
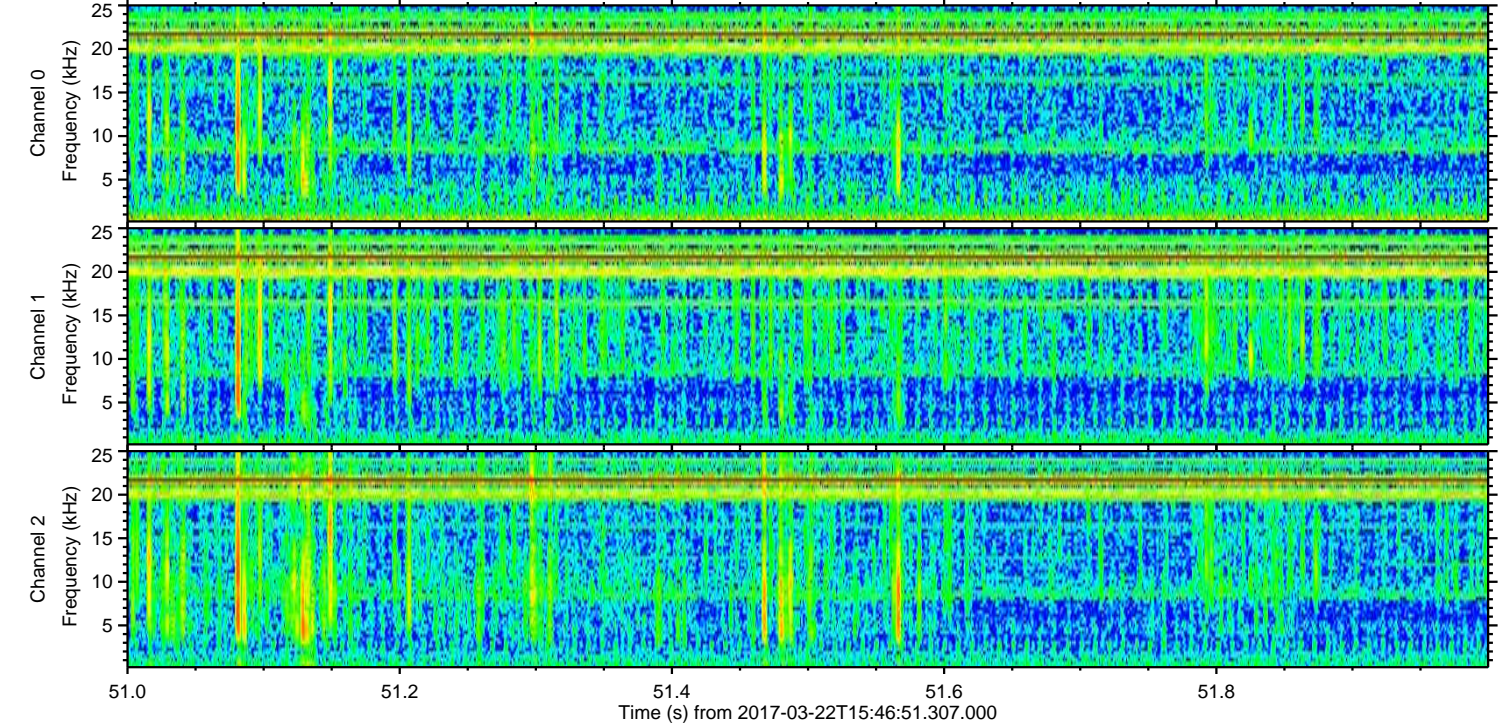
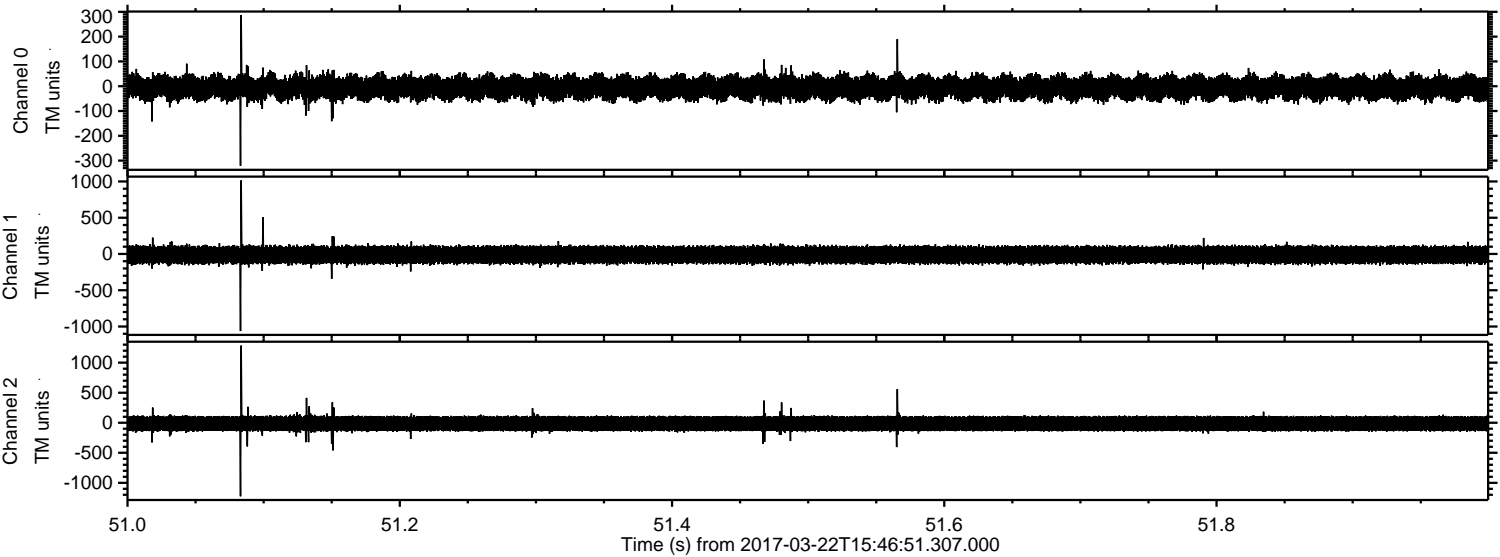

Processed Wed Mar 22 16:55:02 2017 by ELM ver.2012-10-06 from 001__elm20170322_154650__dat00.bin

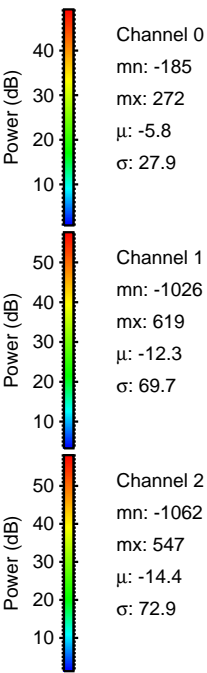
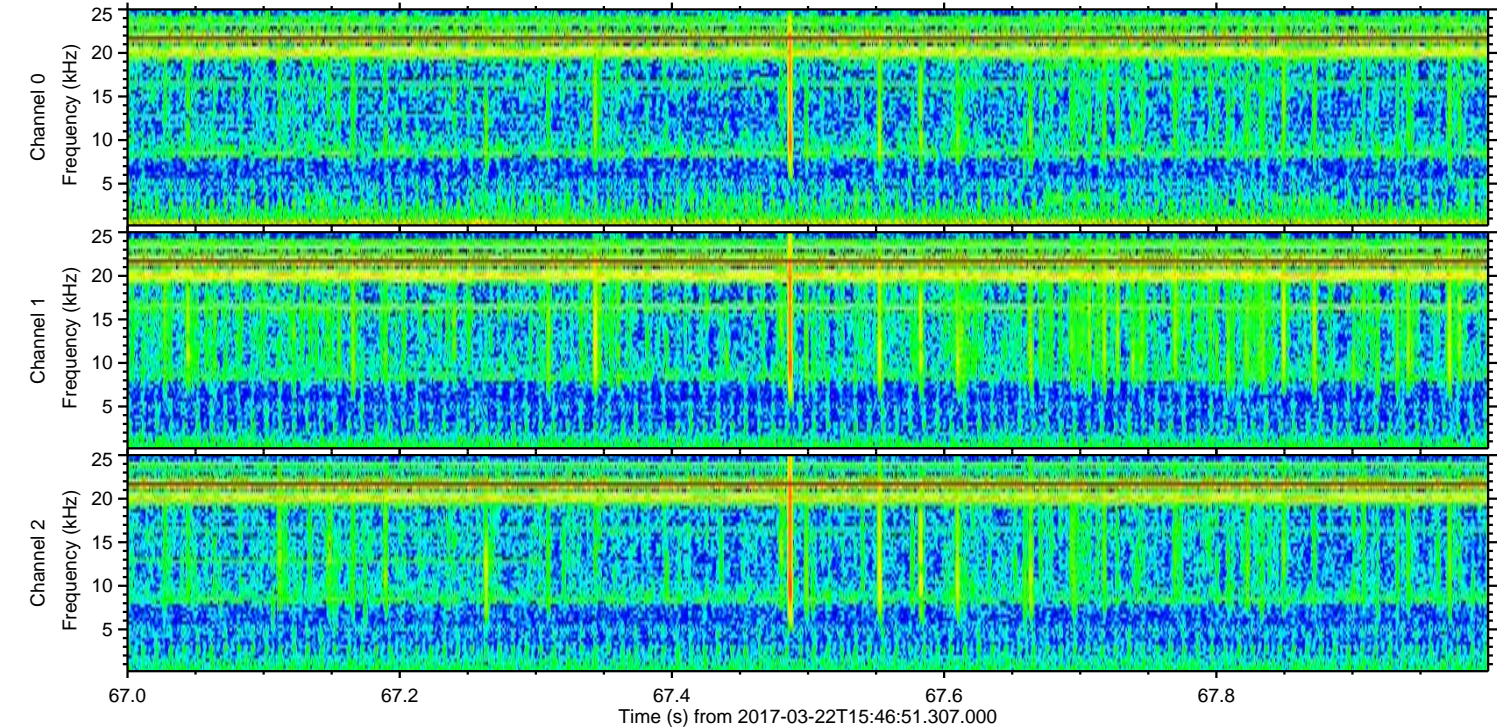
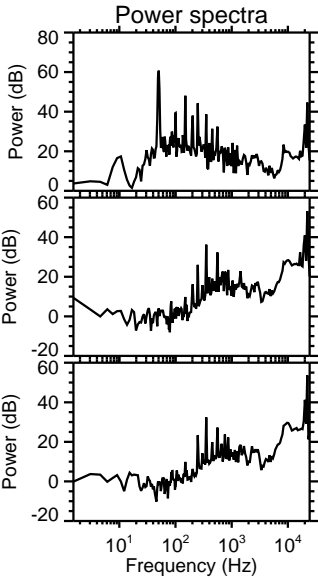
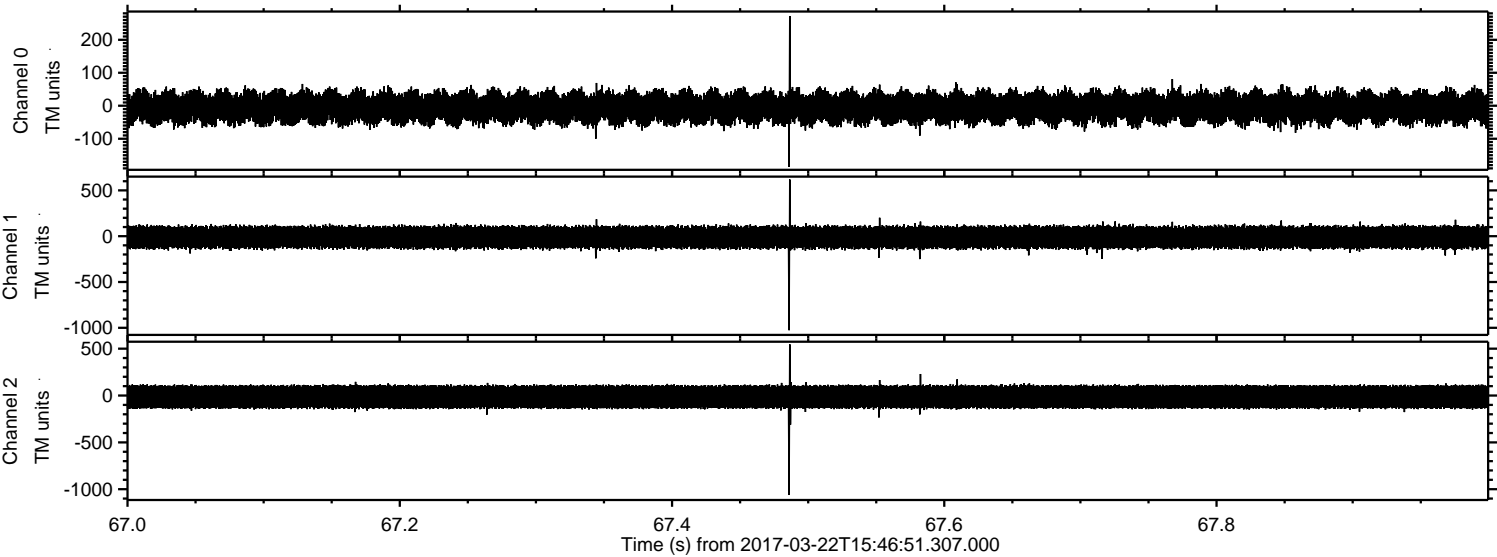

Processed Wed Mar 22 16:55:02 2017 by ELM ver.2012-10-06 from 001__elm20170322_154650__dat00.bin

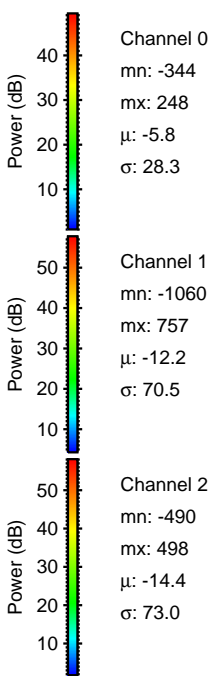
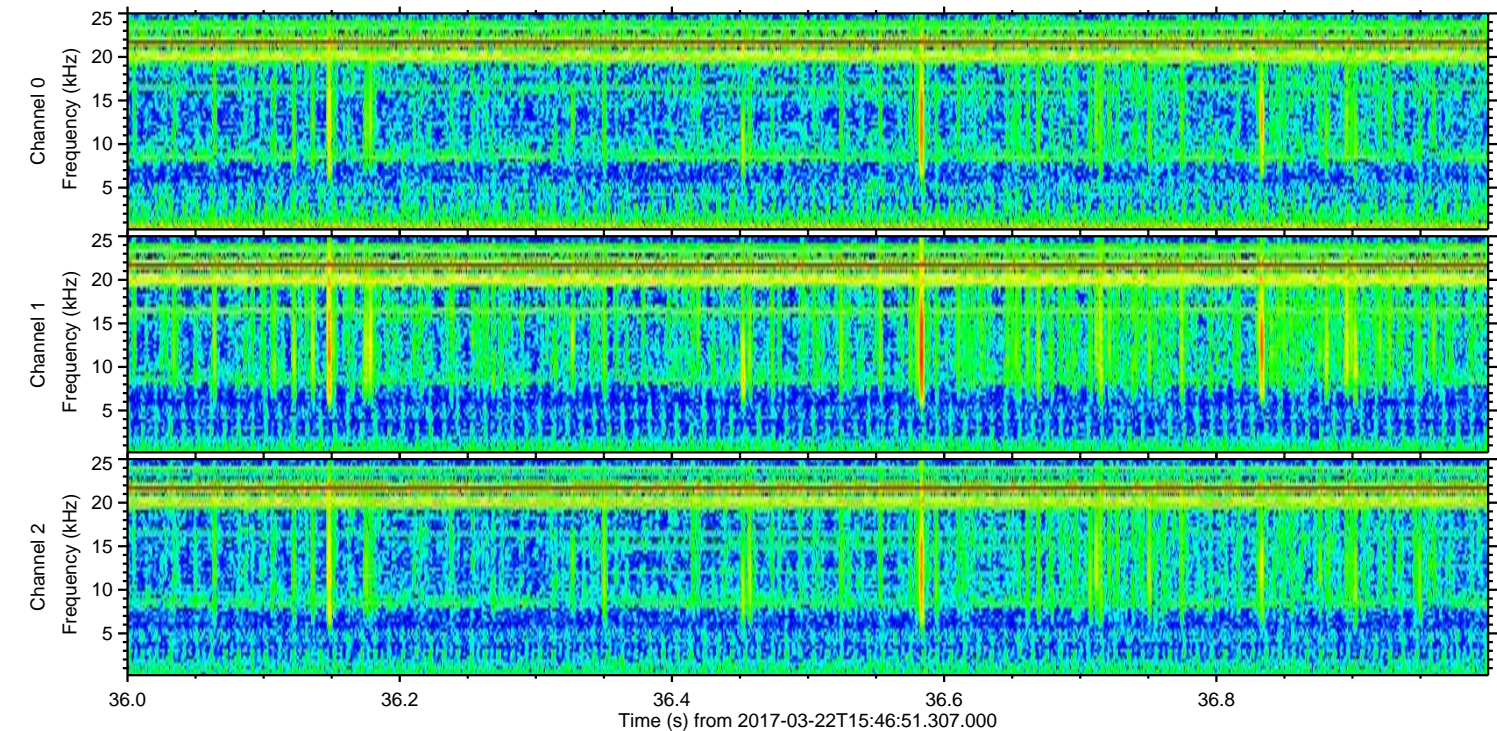
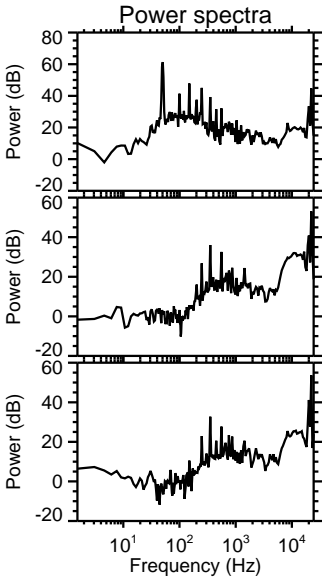
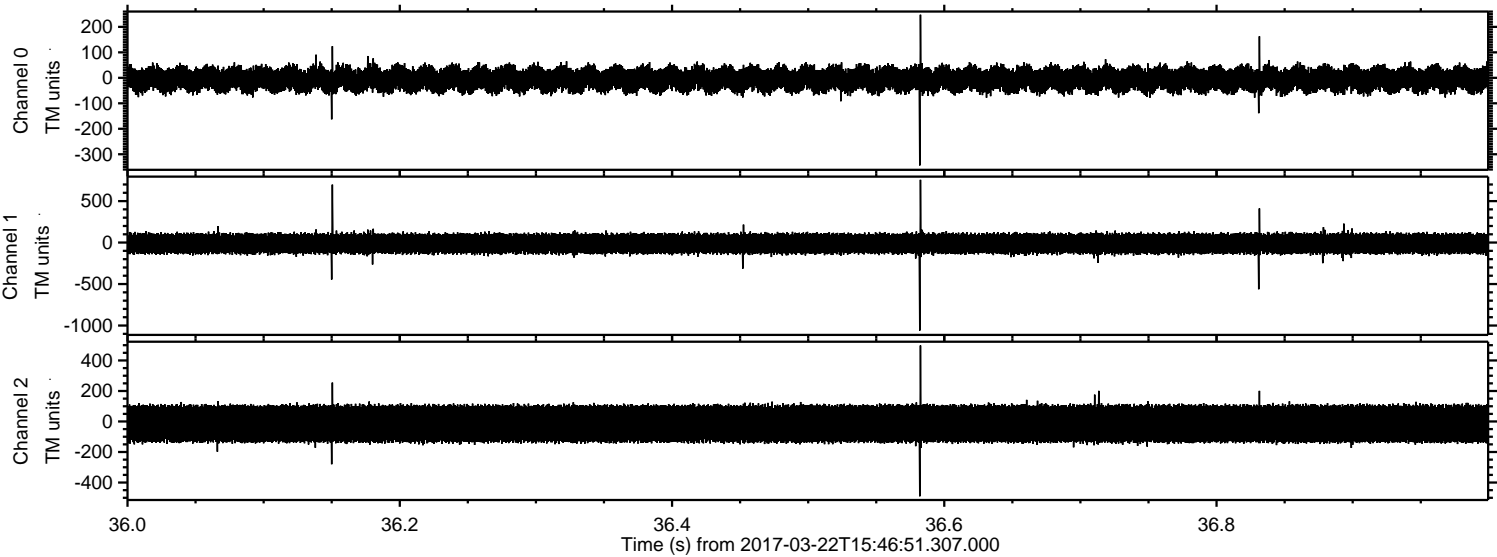

Processed Wed Mar 22 16:55:03 2017 by ELM ver.2012-10-06 from 001__elm20170322_154650__dat00.bin

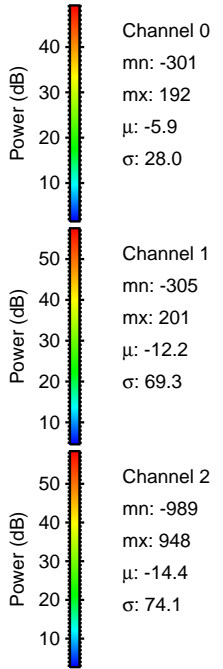
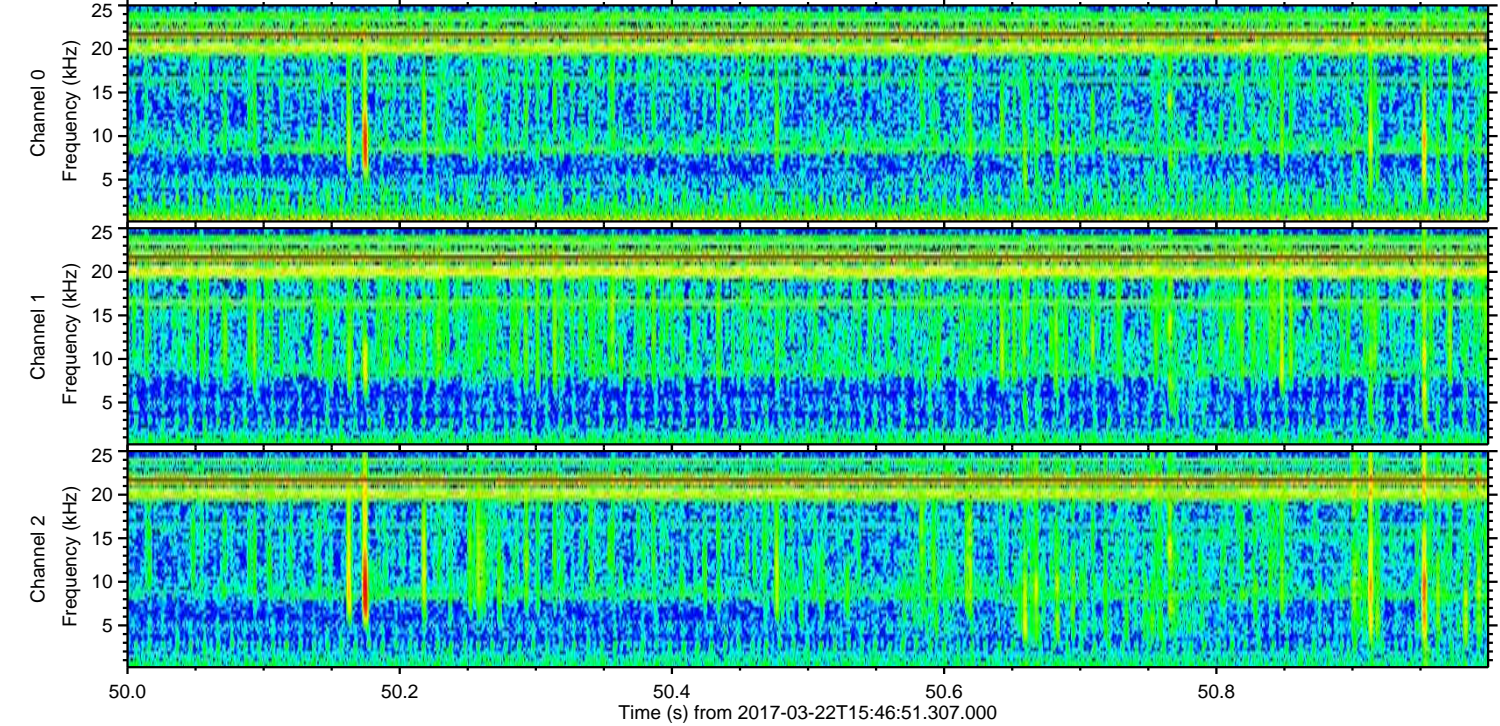
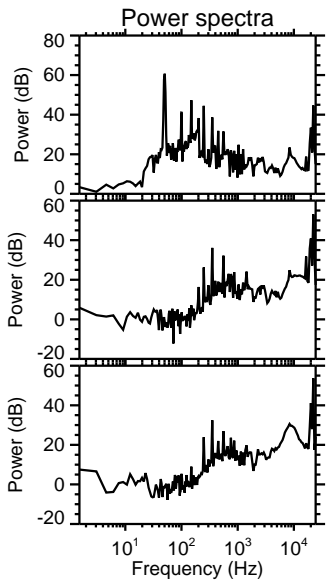
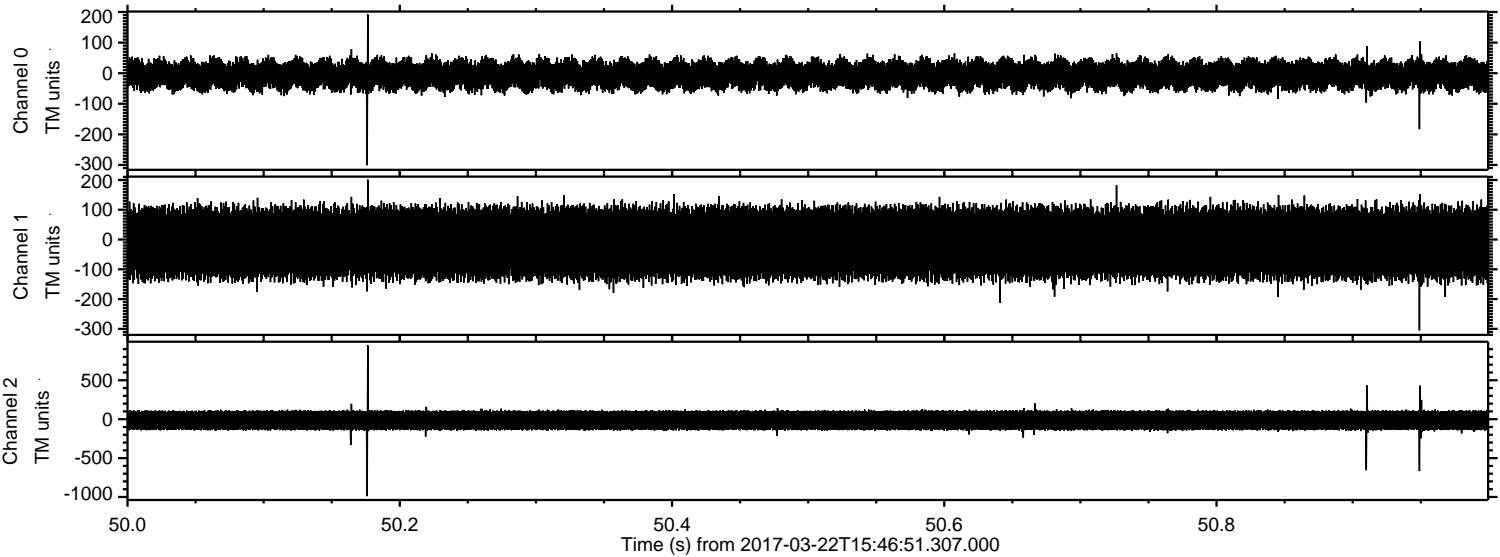

Channel 0
mn: -301
mx: 192
 μ : -5.9
 σ : 28.0

Channel 1
mn: -305
mx: 201
 μ : -12.2
 σ : 69.3

Channel 2
mn: -989
mx: 948
 μ : -14.4
 σ : 74.1

Processed Wed Mar 22 16:55:04 2017 by ELM ver.2012-10-06 from 001__elm20170322_154650__dat00.bin

