

ELMAVAN 3D WAVEFORMS (Measured data sampled at 50 kHz) 51000 packets of 144 samples from 2017-03-22T15:16:49.964.999.

Processed Wed Mar 22 16:24:20 2017 by ELM ver.2012-10-06 from 001__elm20170322_151648__dat00.bin

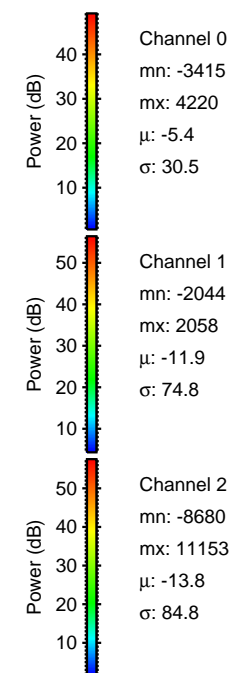
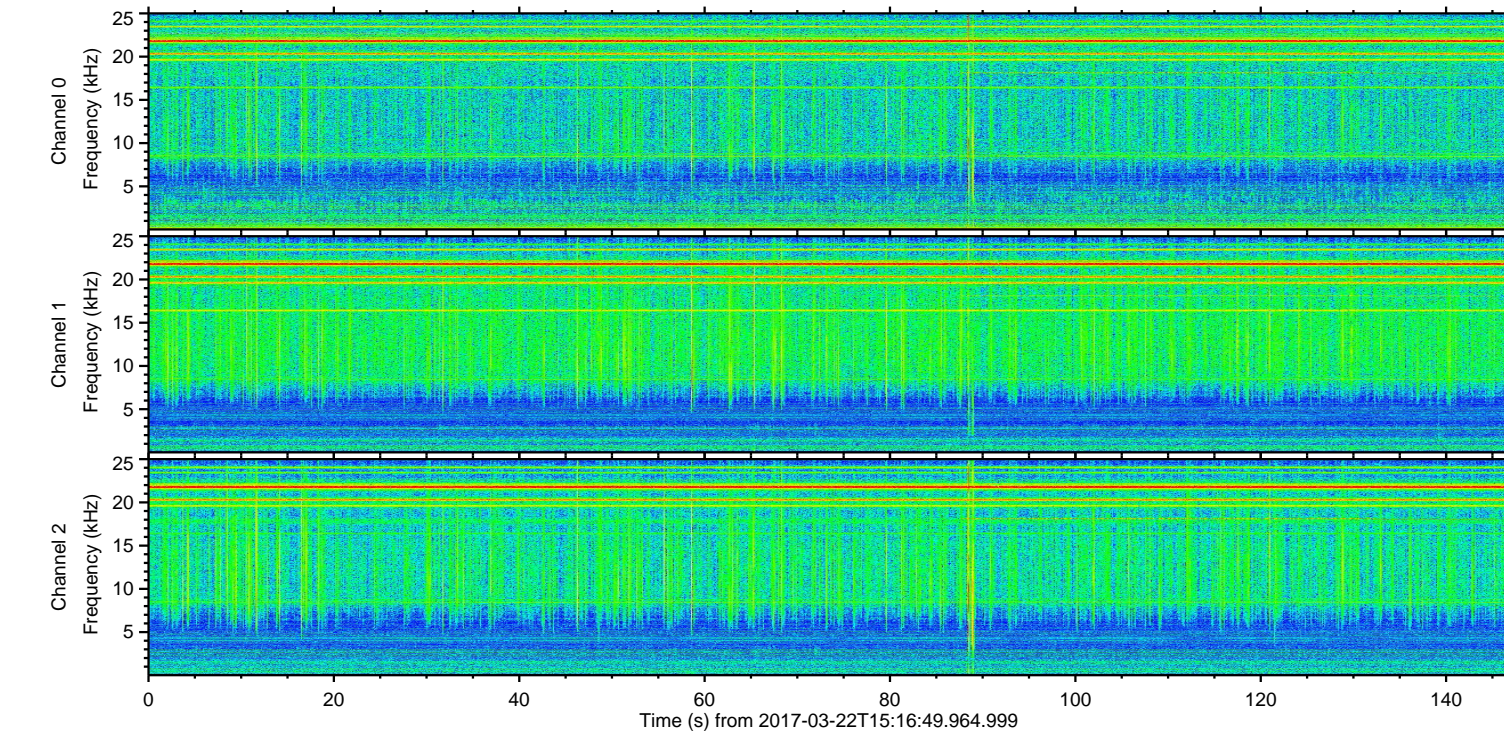
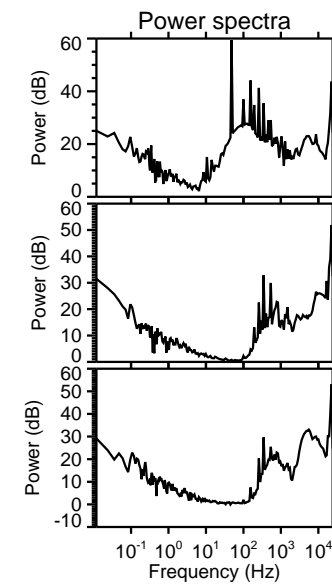
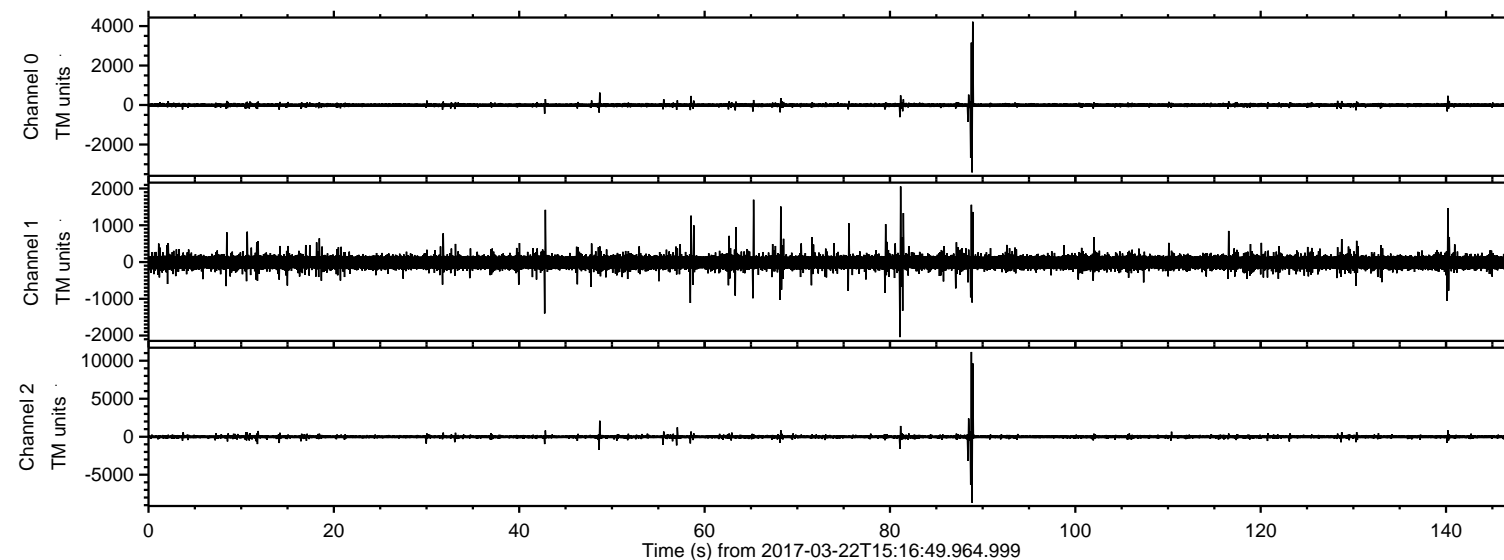

ELMAVAN 3D WAVEFORMS (Measured data sampled at 50 kHz) 51000 packets of 144 samples from 2017-03-22T15:16:49.964.999. Part 89/147

Processed Wed Mar 22 16:24:32 2017 by ELM ver.2012-10-06 from 001__elm20170322_151648__dat00.bin

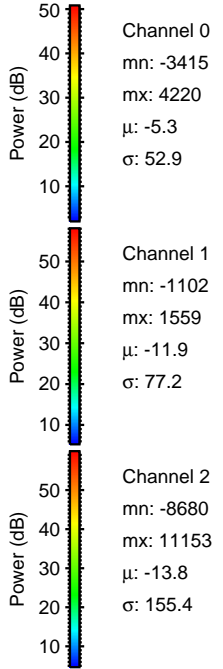
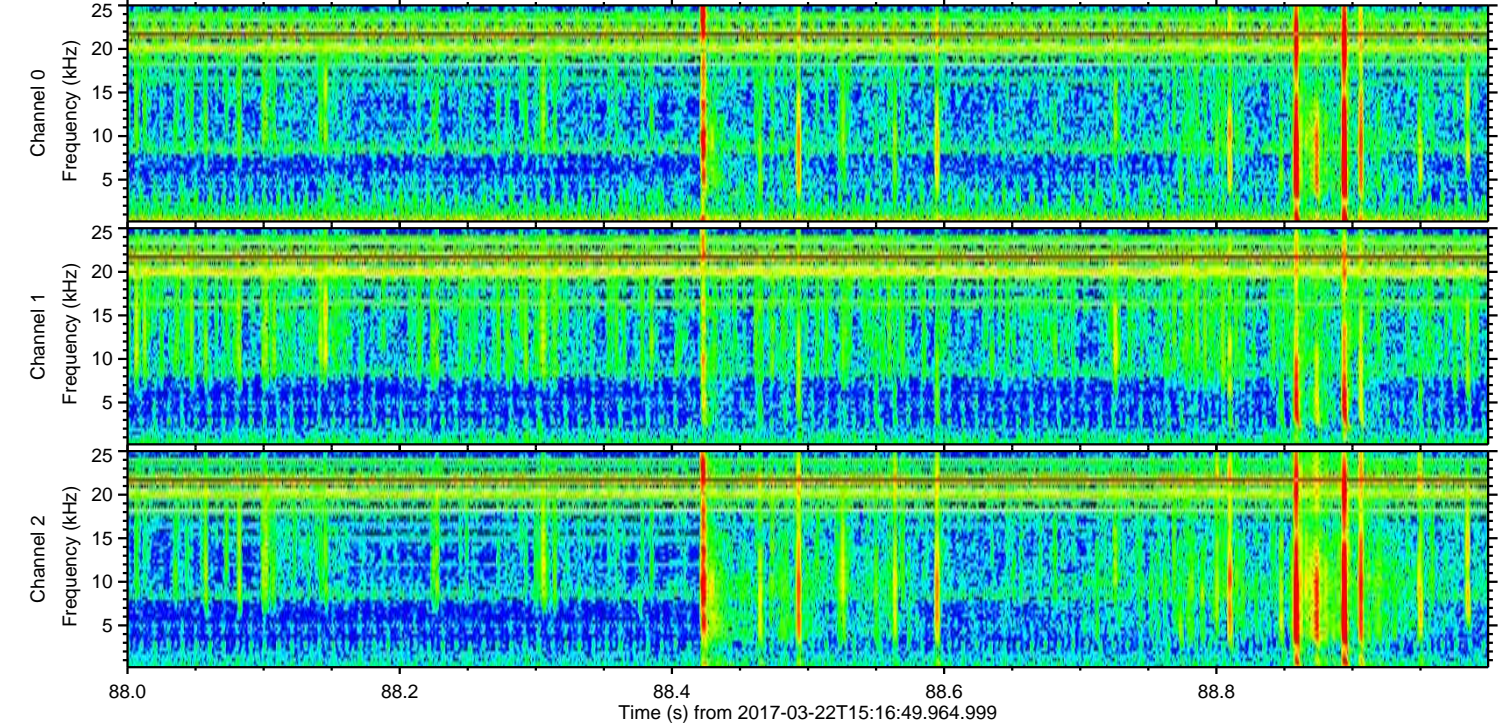
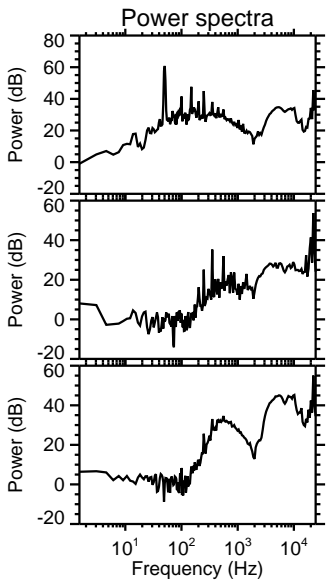
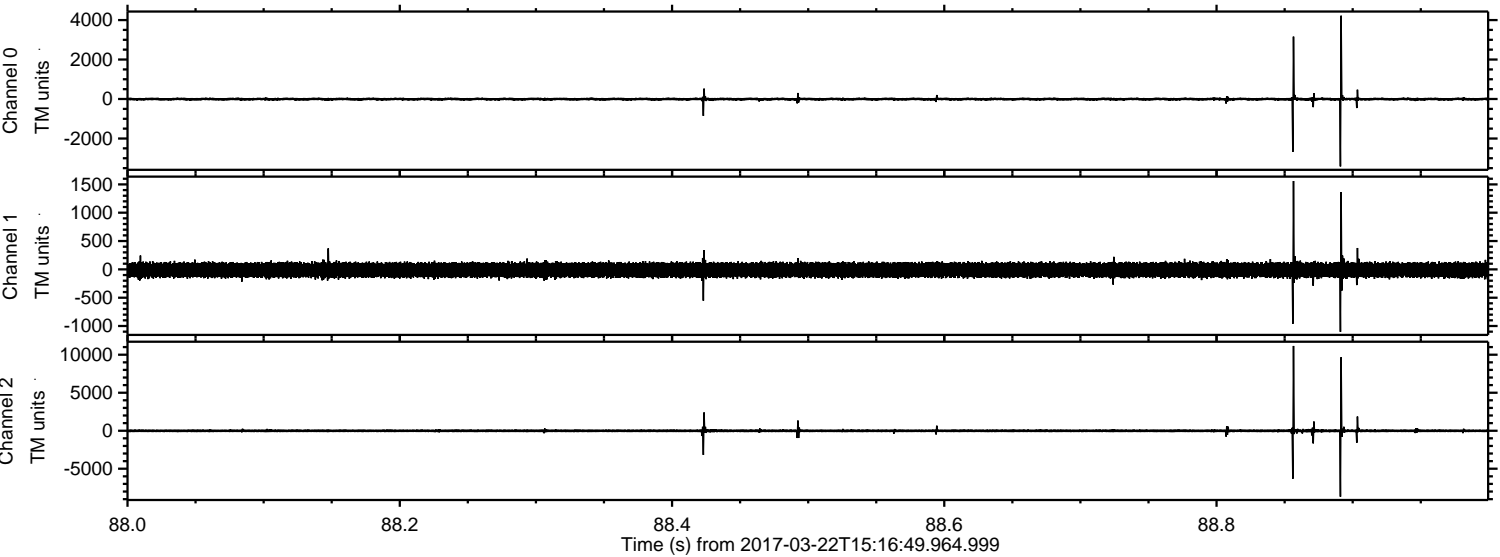

Processed Wed Mar 22 16:24:33 2017 by ELM ver.2012-10-06 from 001__elm20170322_151648__dat00.bin

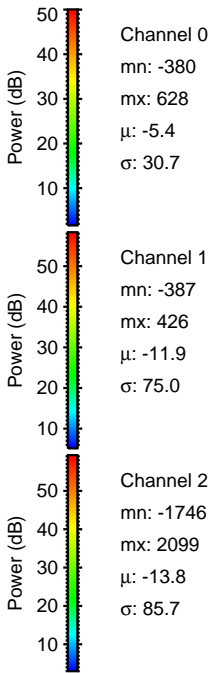
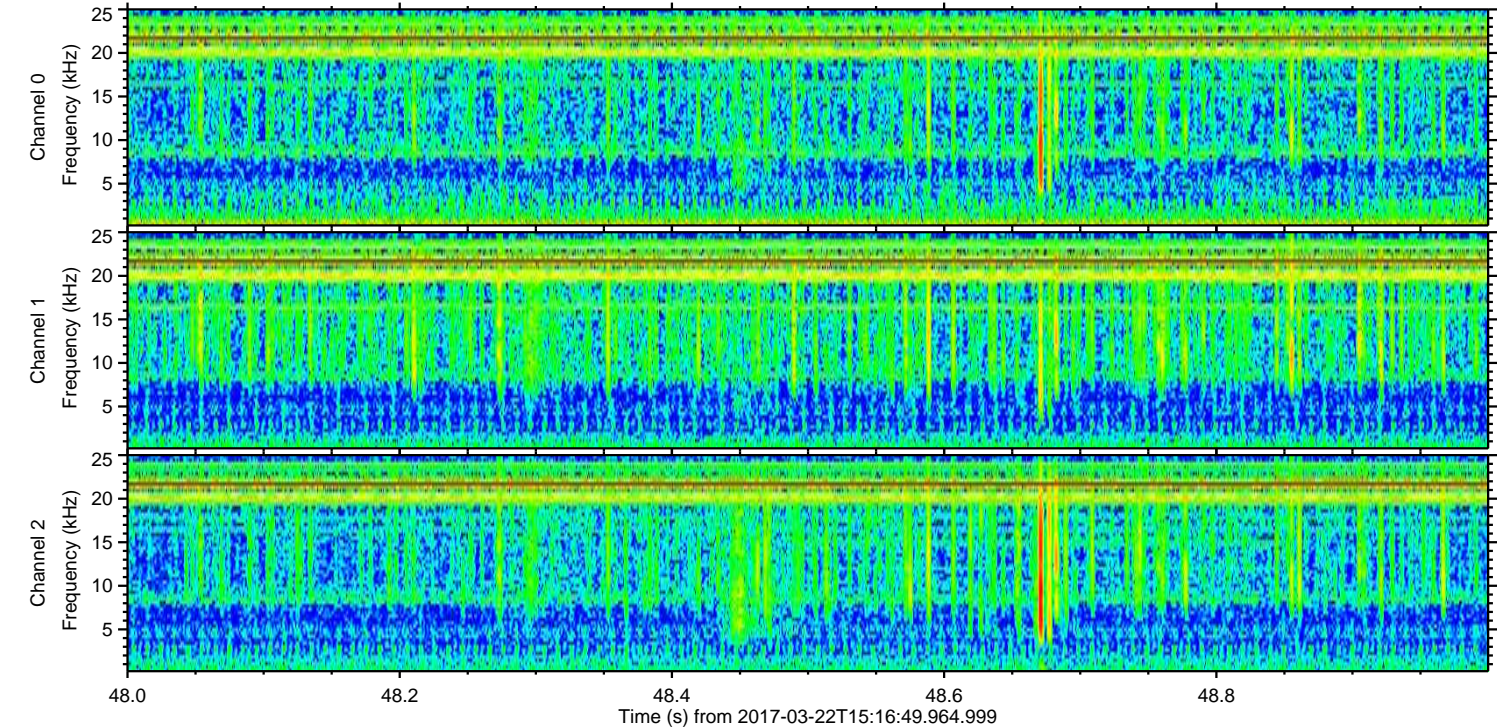
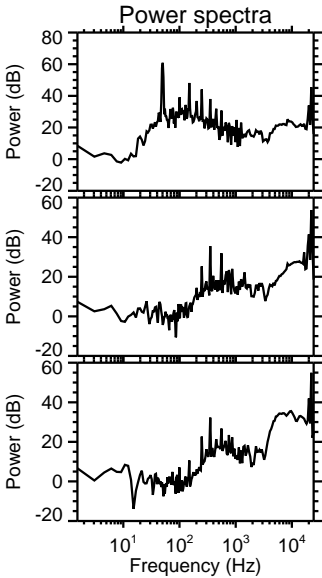
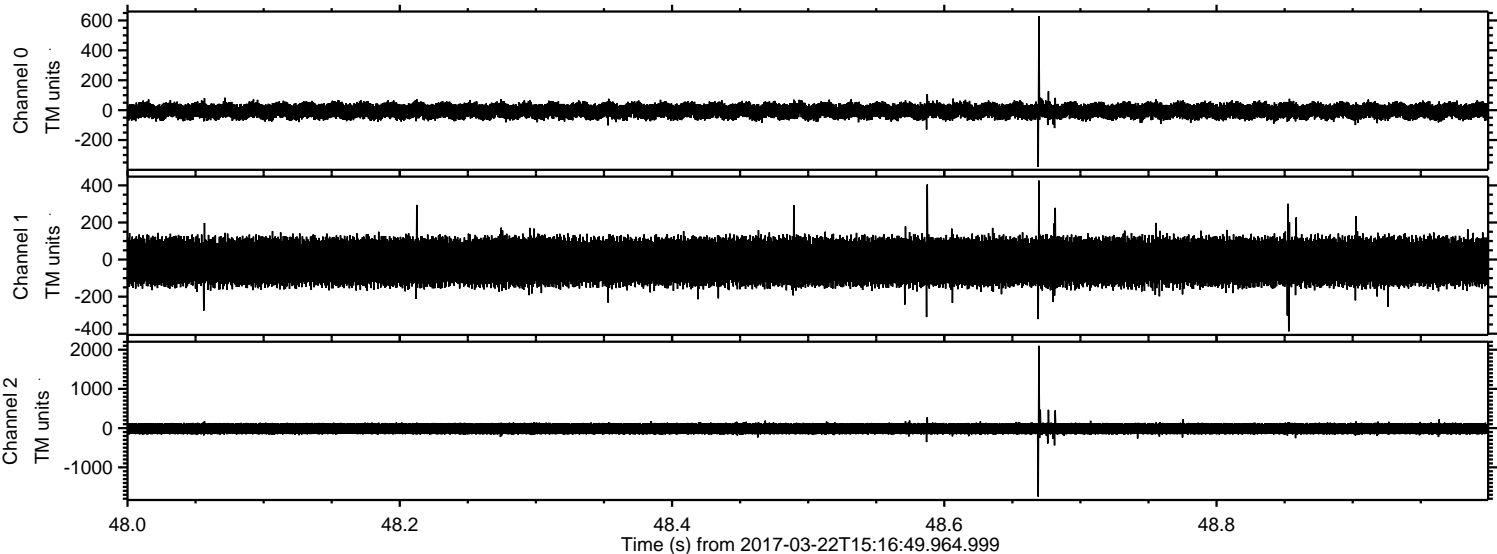

Processed Wed Mar 22 16:24:34 2017 by ELM ver.2012-10-06 from 001__elm20170322_151648__dat00.bin

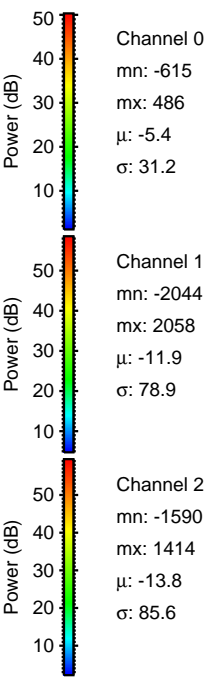
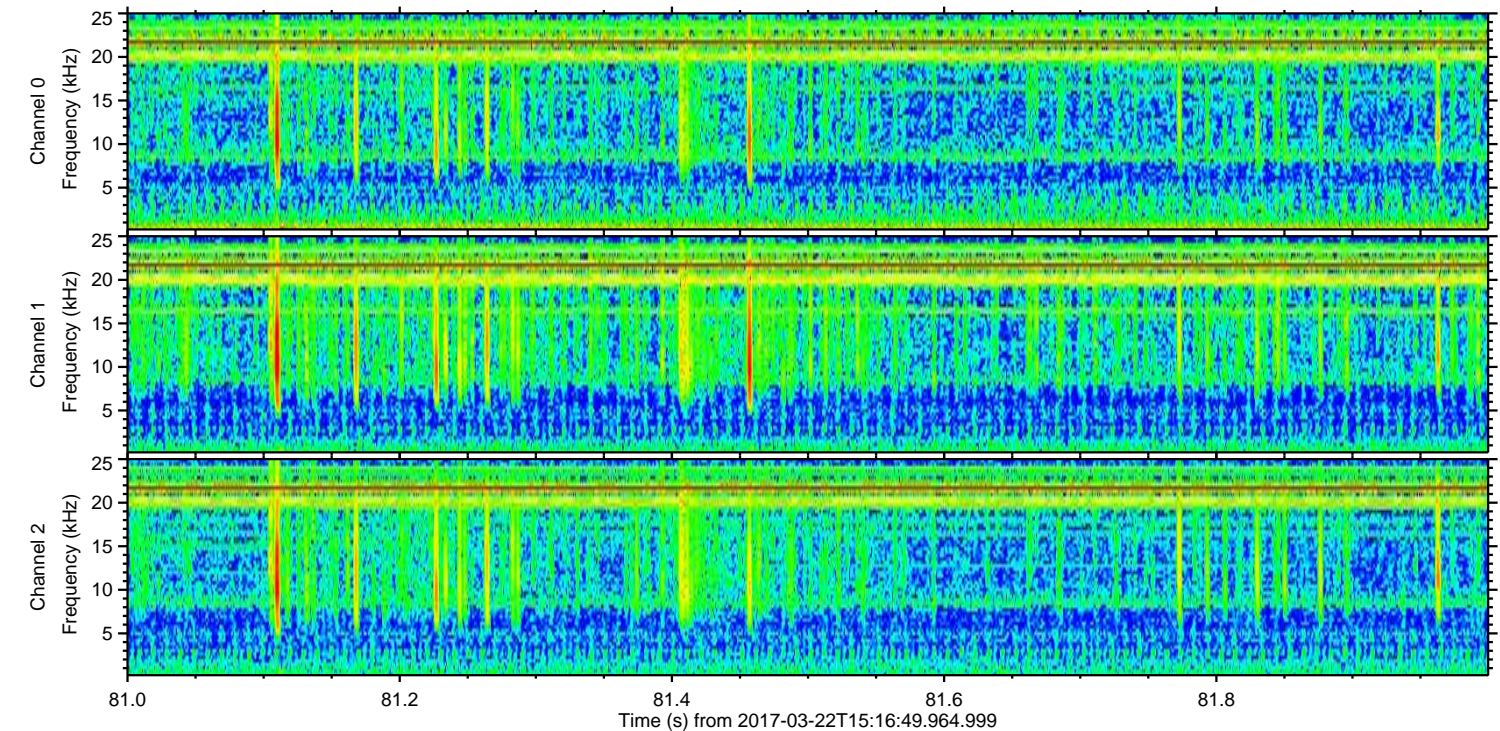
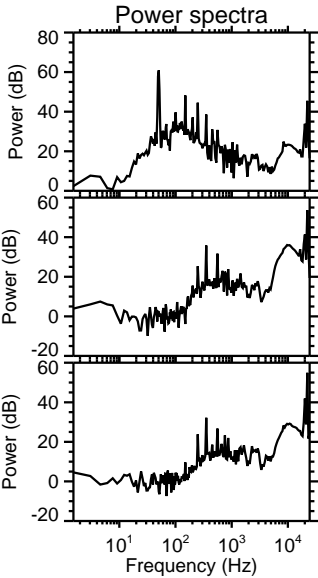
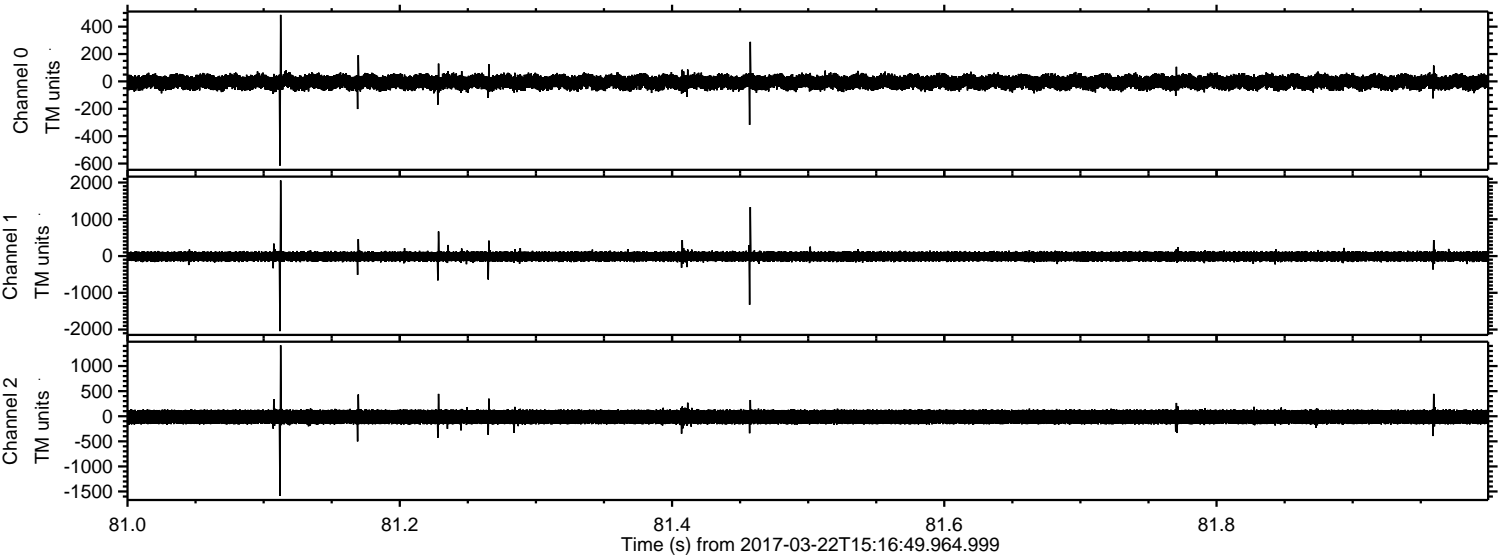

Processed Wed Mar 22 16:24:35 2017 by ELM ver.2012-10-06 from 001__elm20170322_151648__dat00.bin

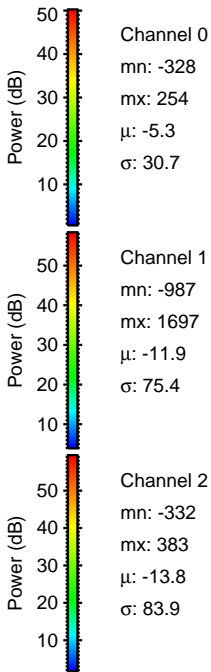
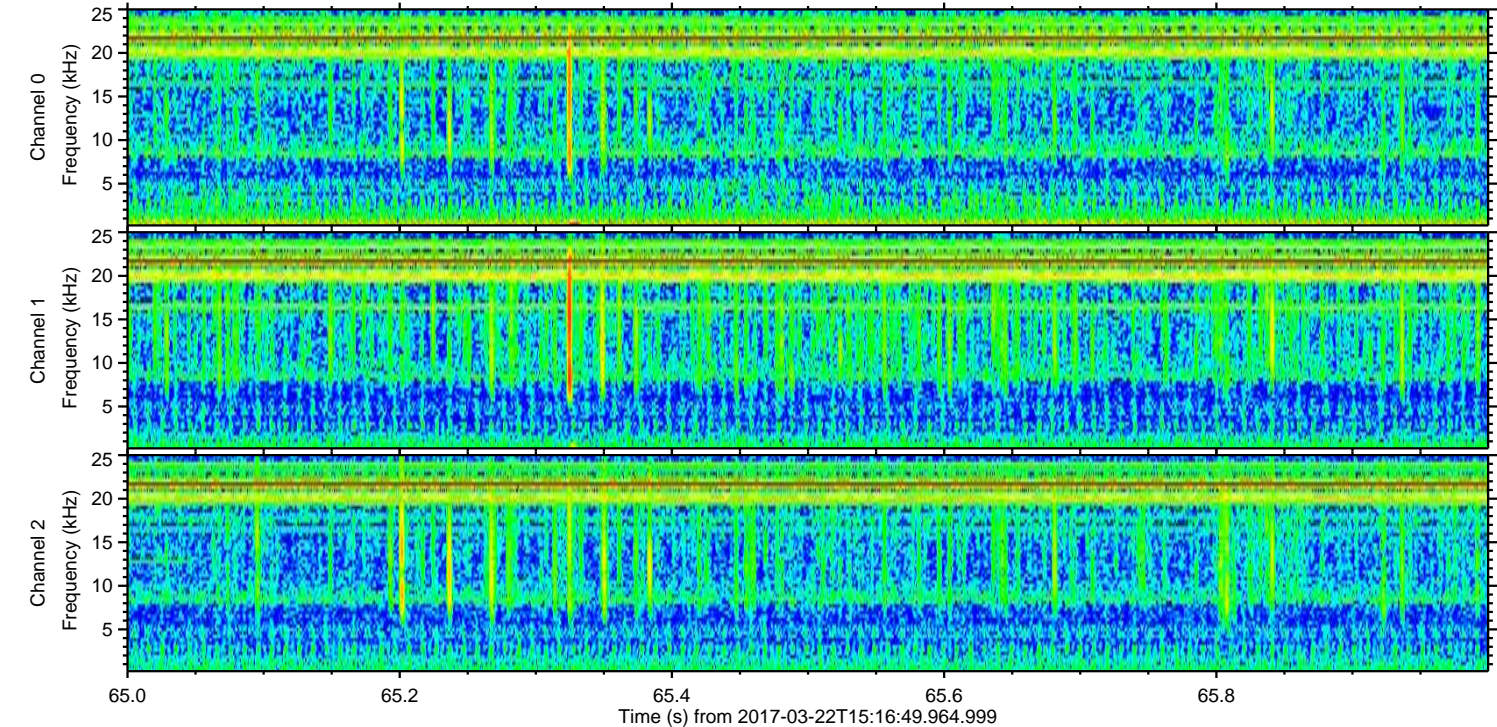
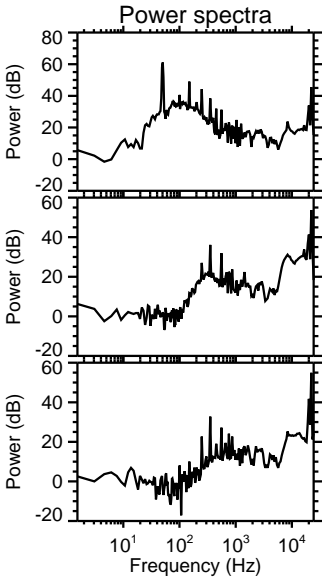
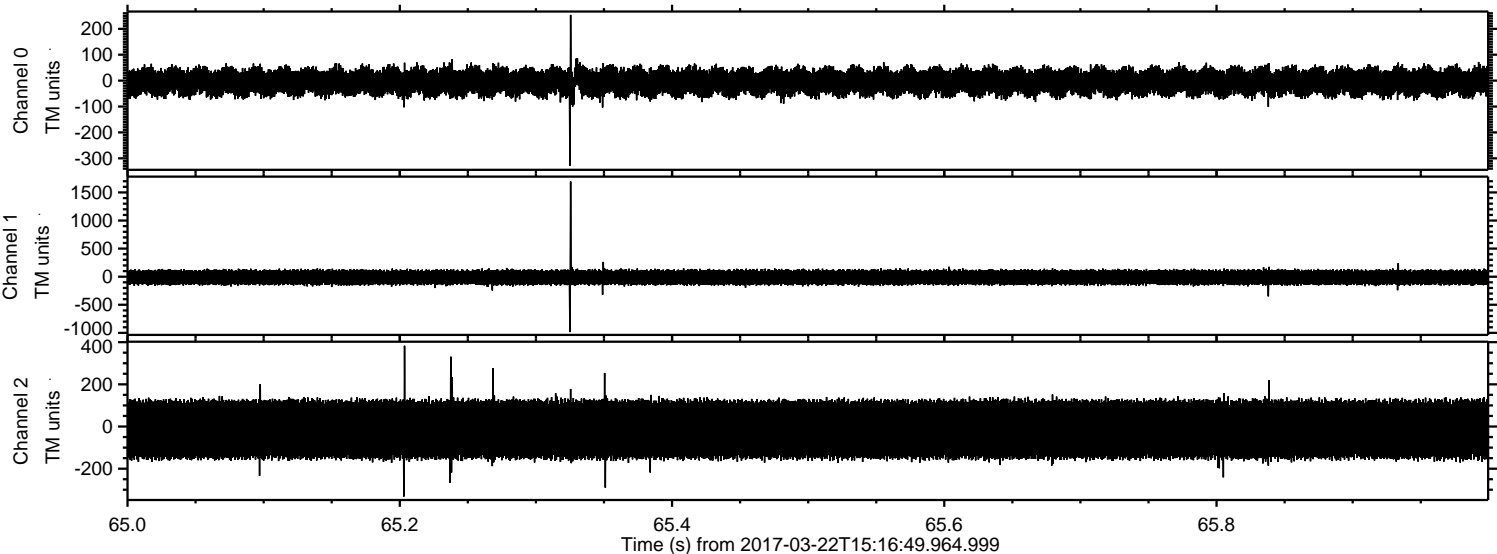

Processed Wed Mar 22 16:24:35 2017 by ELM ver.2012-10-06 from 001__elm20170322_151648__dat00.bin

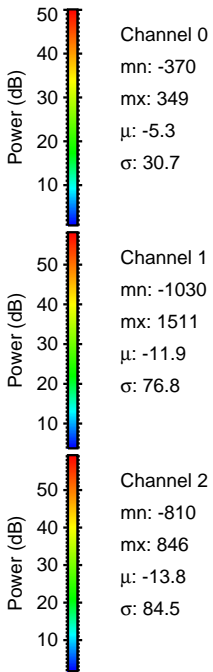
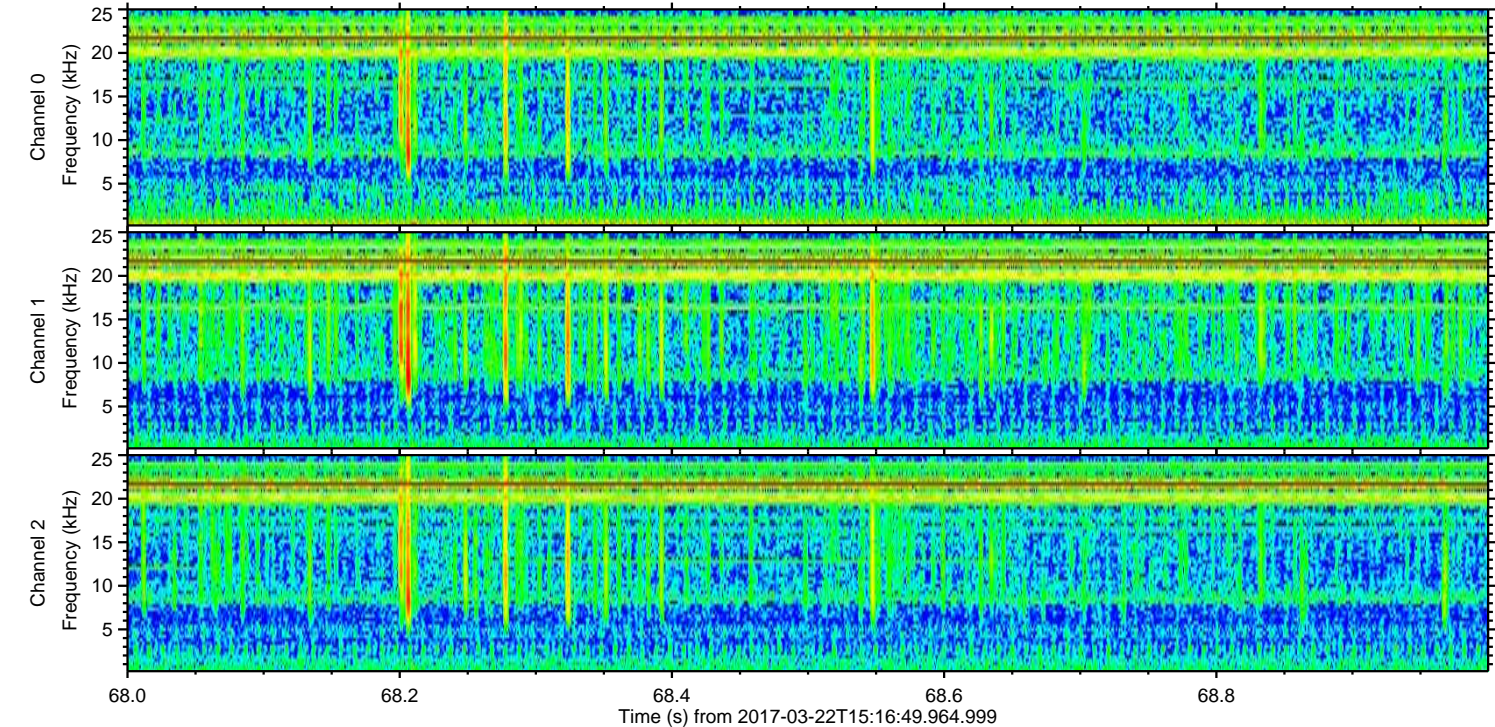
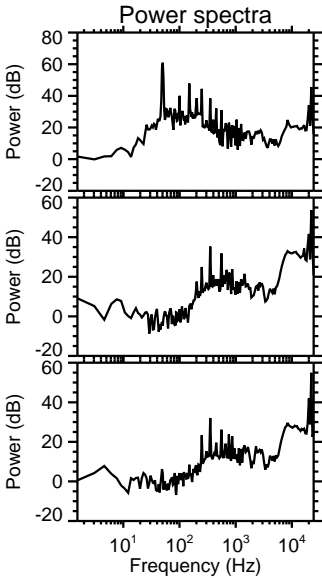
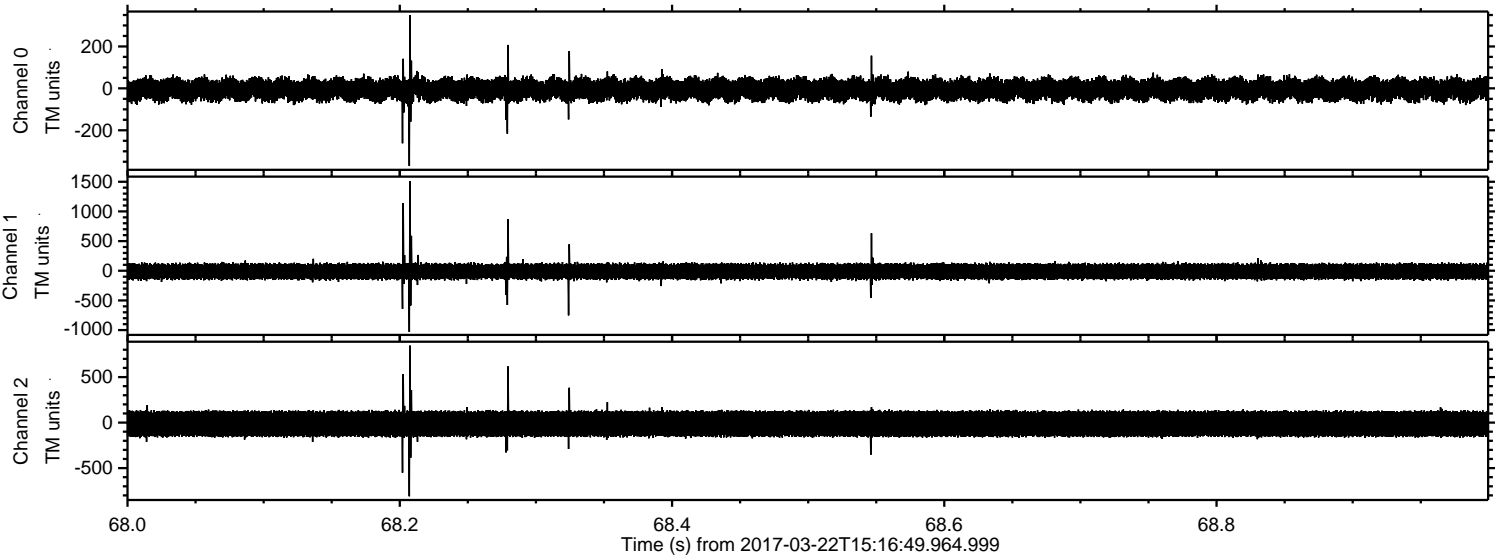

ELMAVAN 3D WAVEFORMS (Measured data sampled at 50 kHz) 51000 packets of 144 samples from 2017-03-22T15:16:49.964.999. Part 141/147

Processed Wed Mar 22 16:24:36 2017 by ELM ver.2012-10-06 from 001__elm20170322_151648__dat00.bin

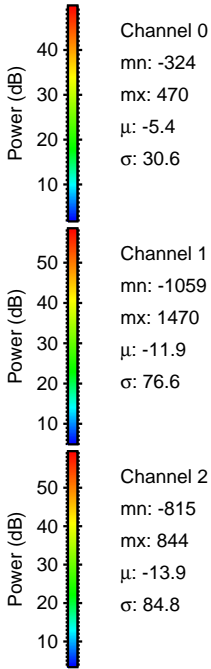
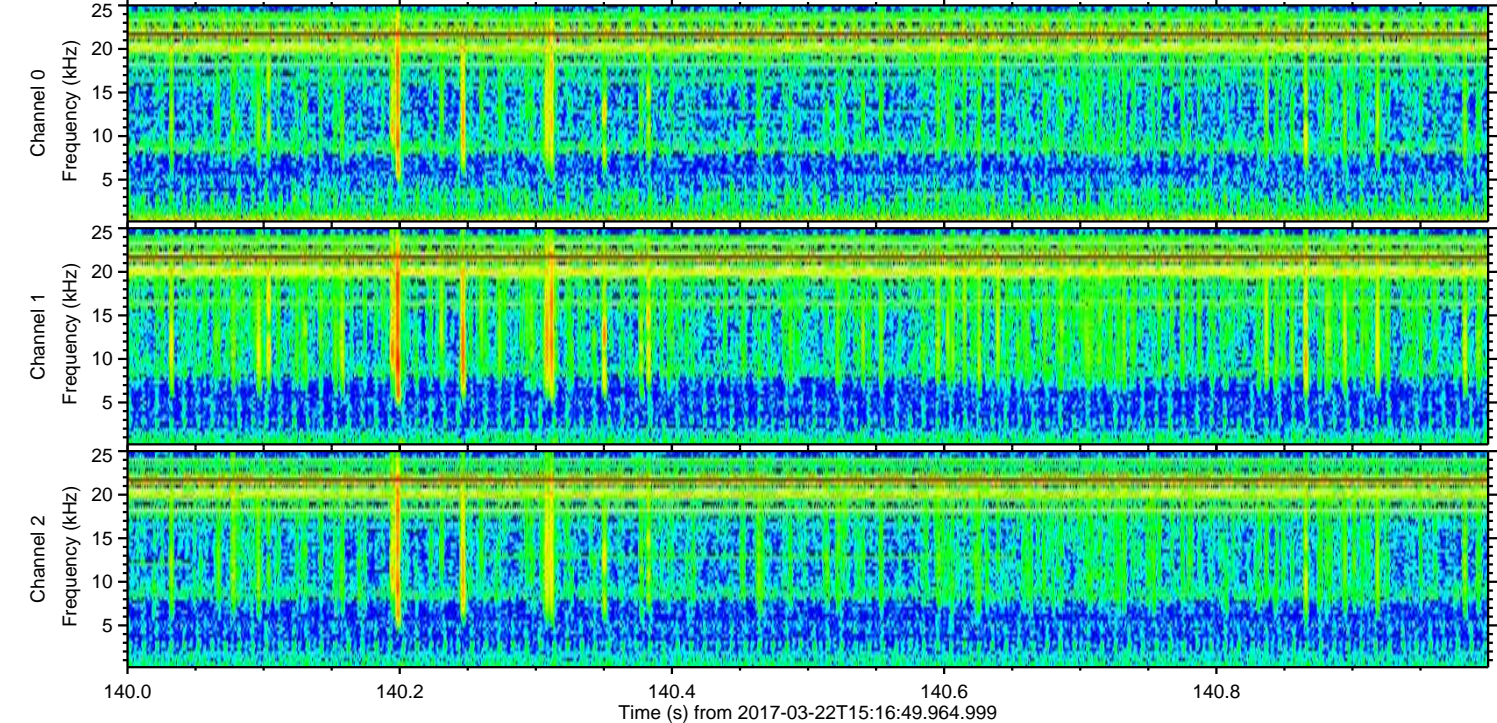
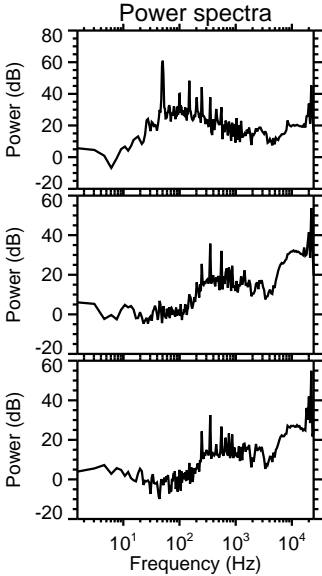
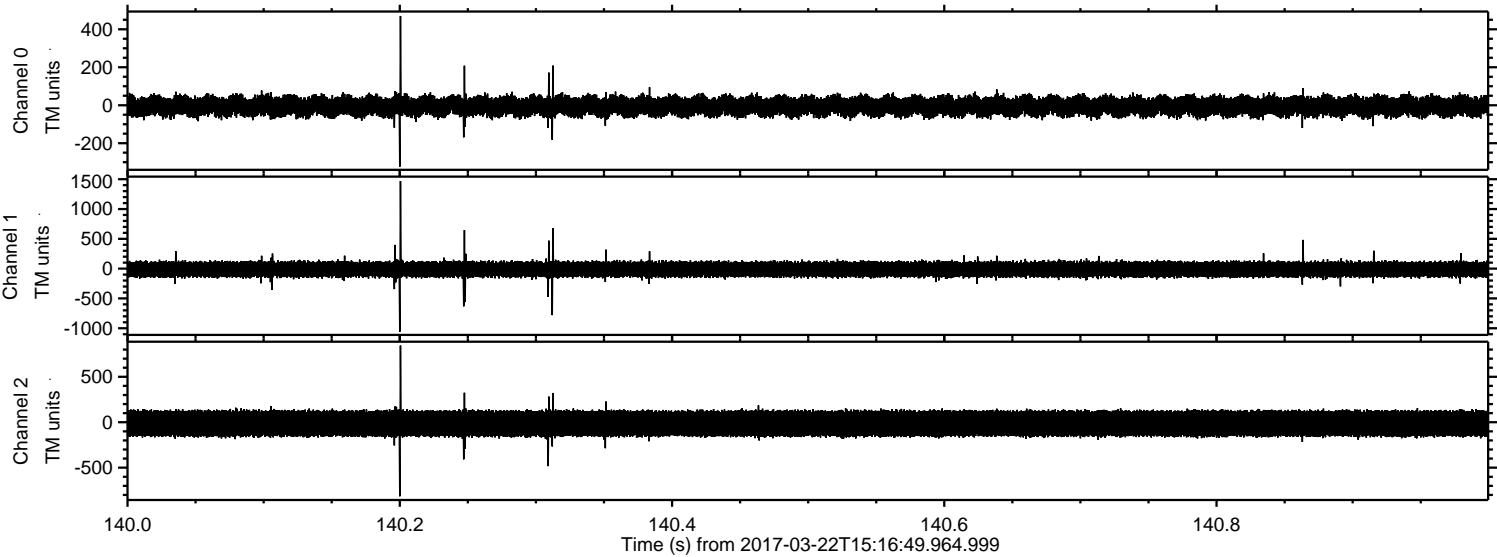

Processed Wed Mar 22 16:24:37 2017 by ELM ver.2012-10-06 from 001__elm20170322_151648__dat00.bin

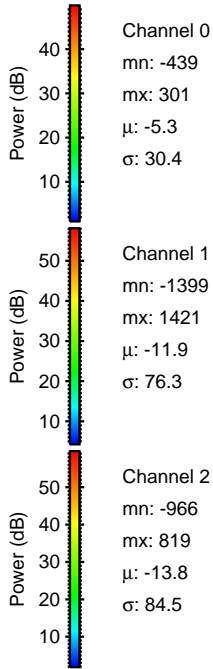
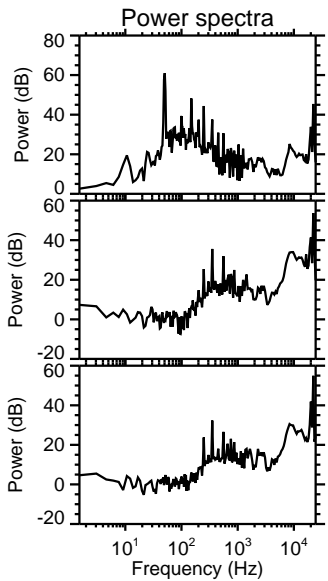
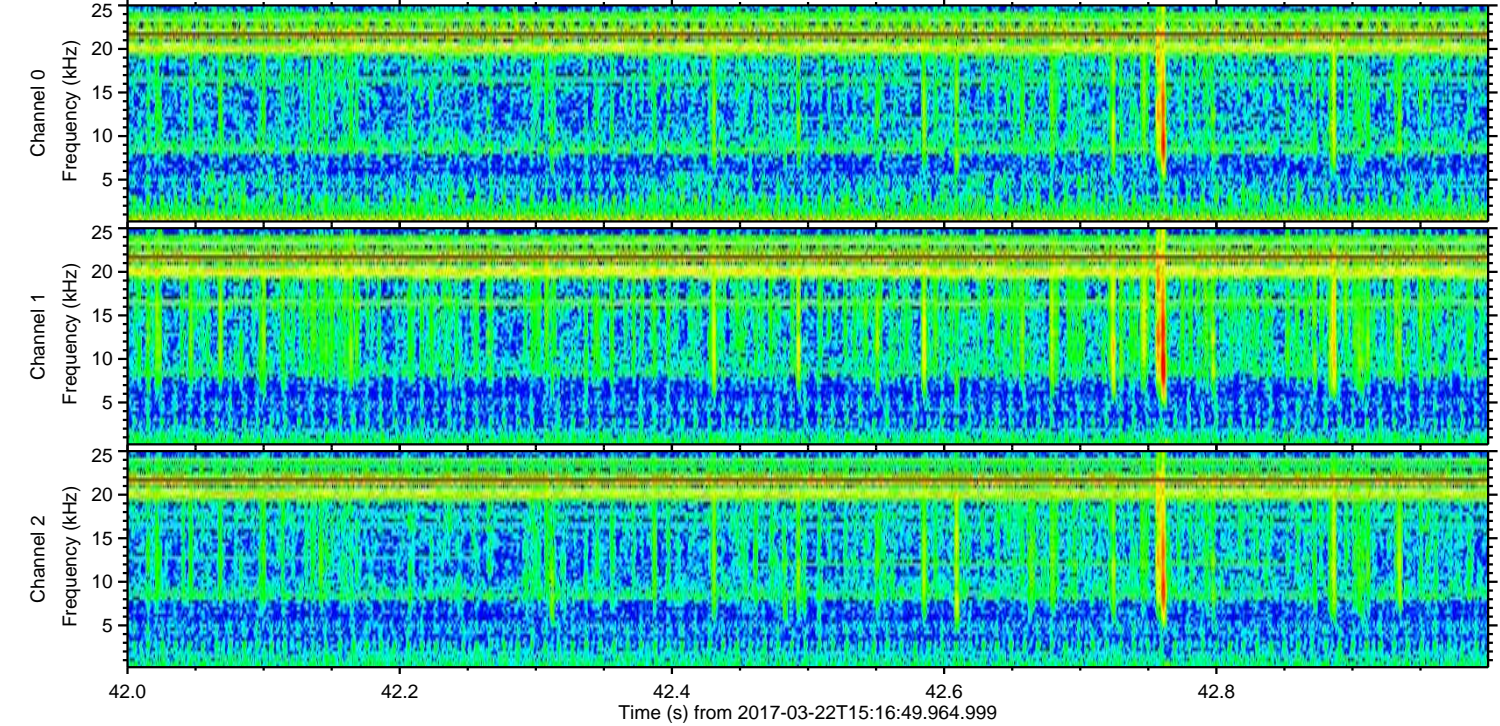
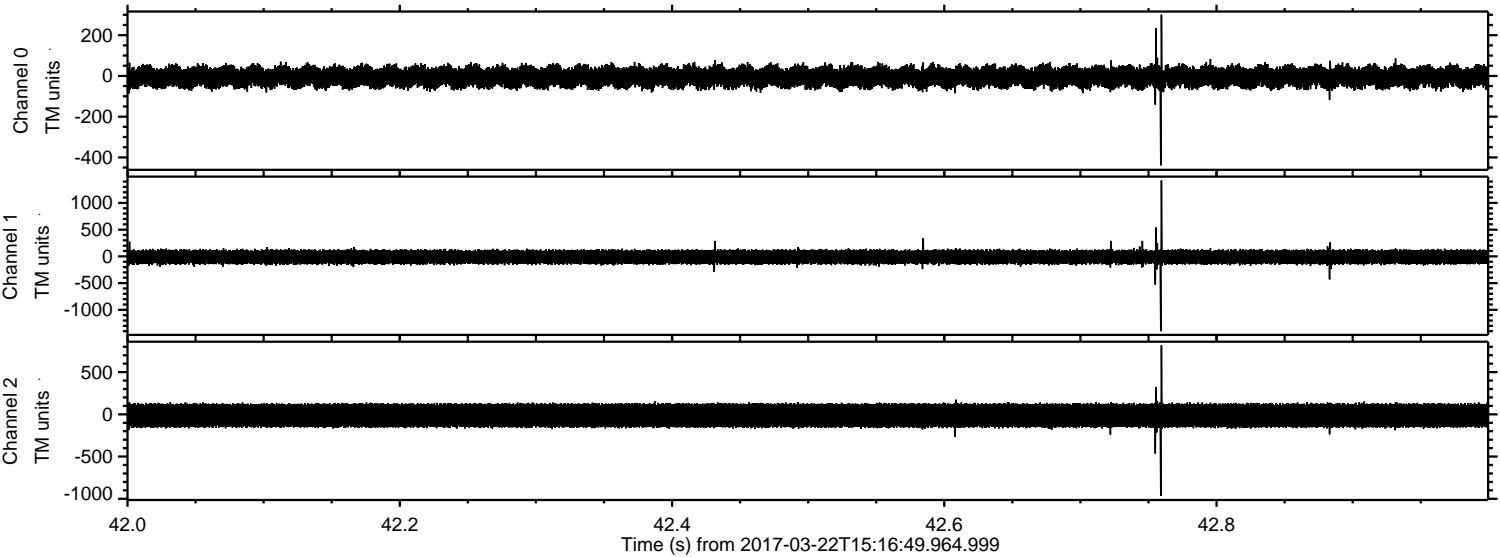

Processed Wed Mar 22 16:24:38 2017 by ELM ver.2012-10-06 from 001__elm20170322_151648__dat00.bin

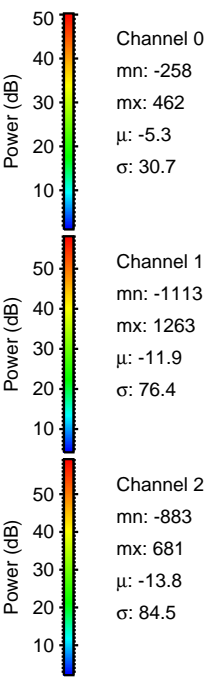
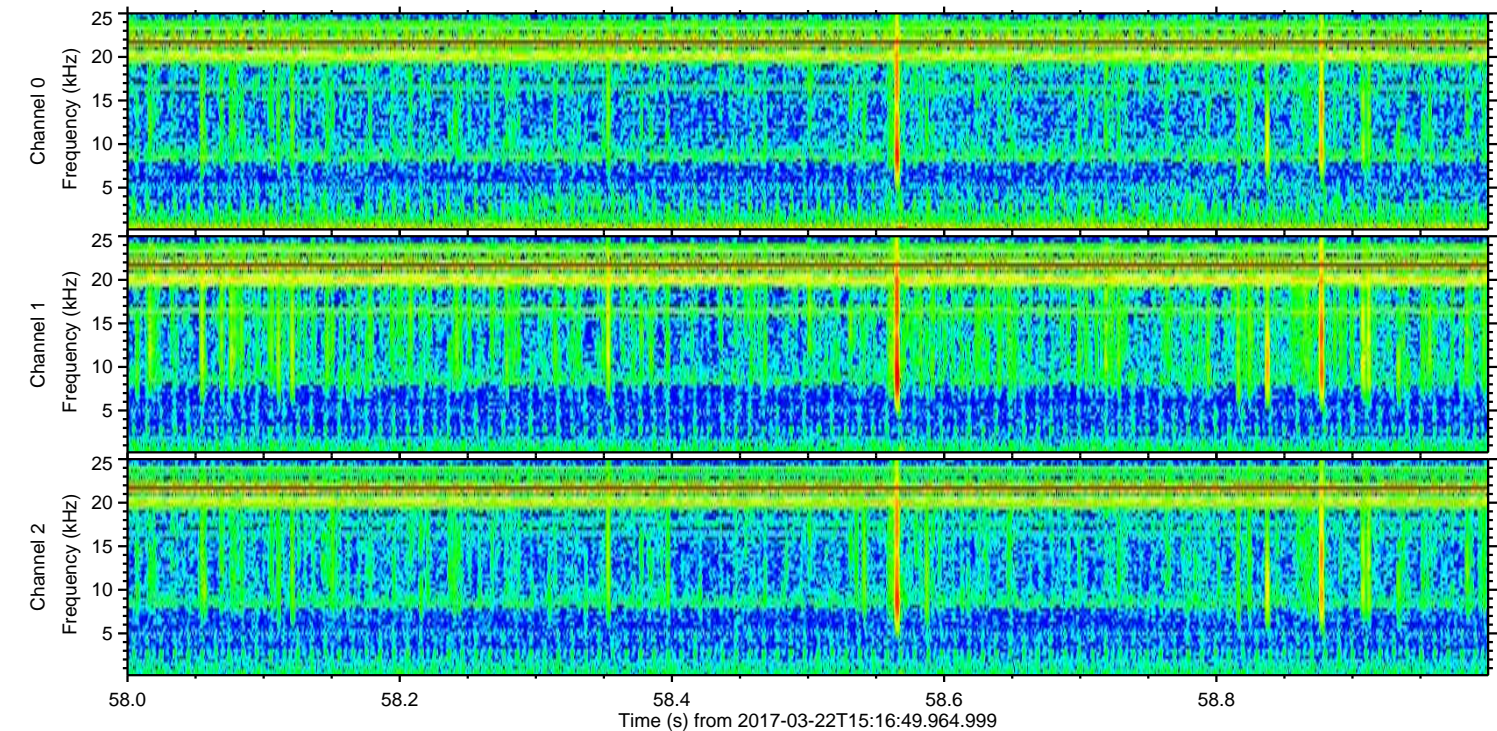
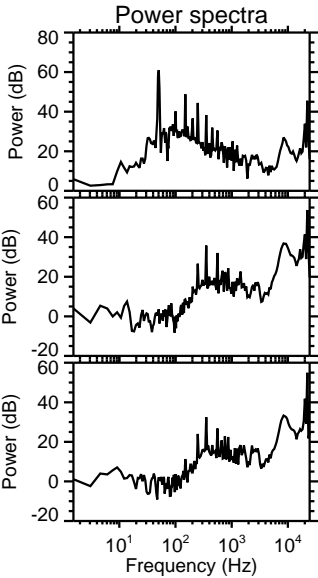
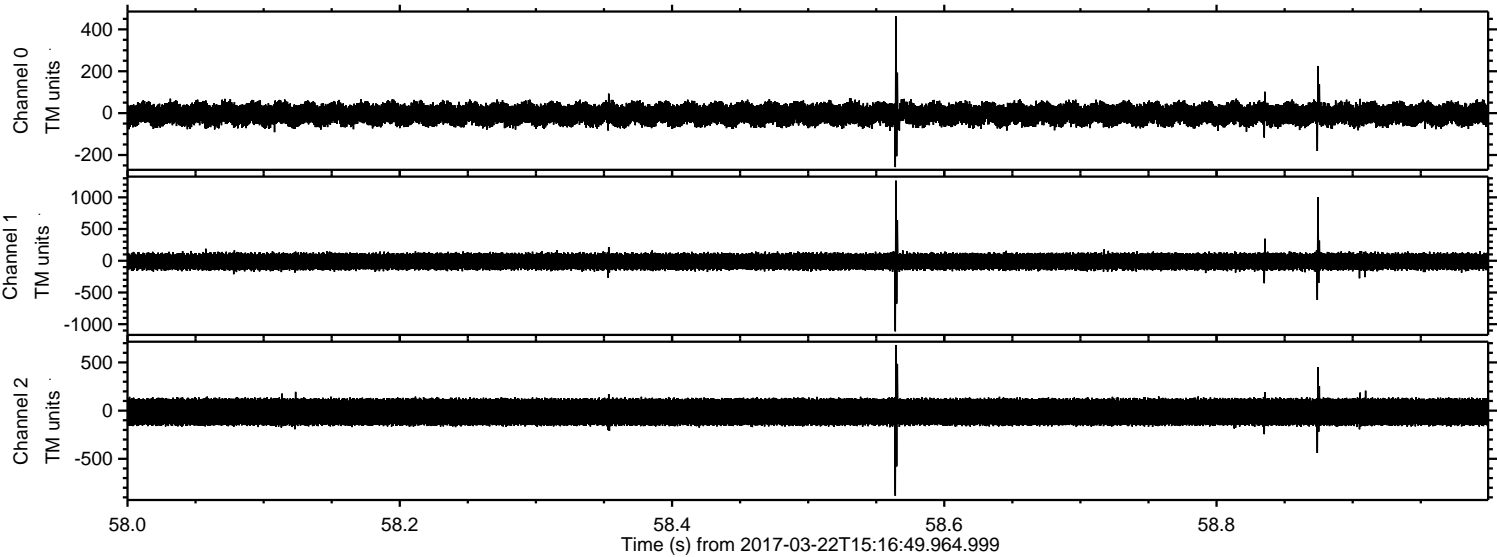

Channel 0
mn: -258
mx: 462
 μ : -5.3
 σ : 30.7

Channel 1
mn: -1113
mx: 1263
 μ : -11.9
 σ : 76.4

Channel 2
mn: -883
mx: 681
 μ : -13.8
 σ : 84.5

Processed Wed Mar 22 16:24:39 2017 by ELM ver.2012-10-06 from 001__elm20170322_151648__dat00.bin

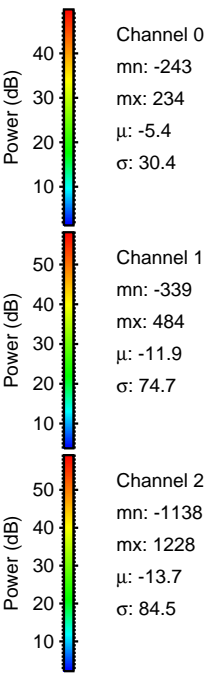
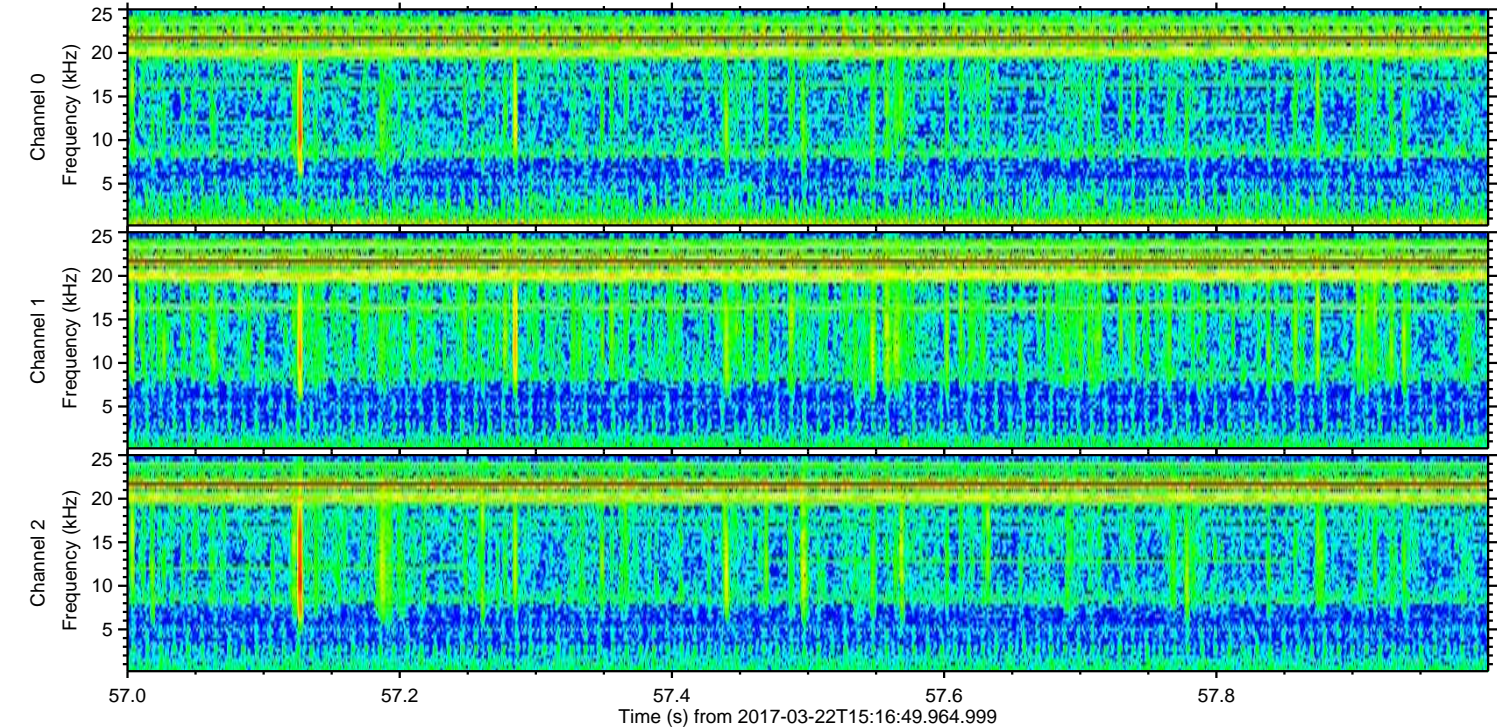
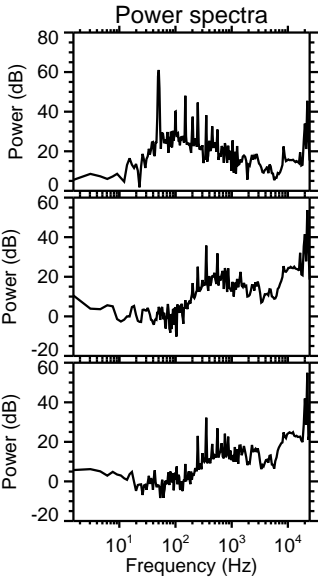
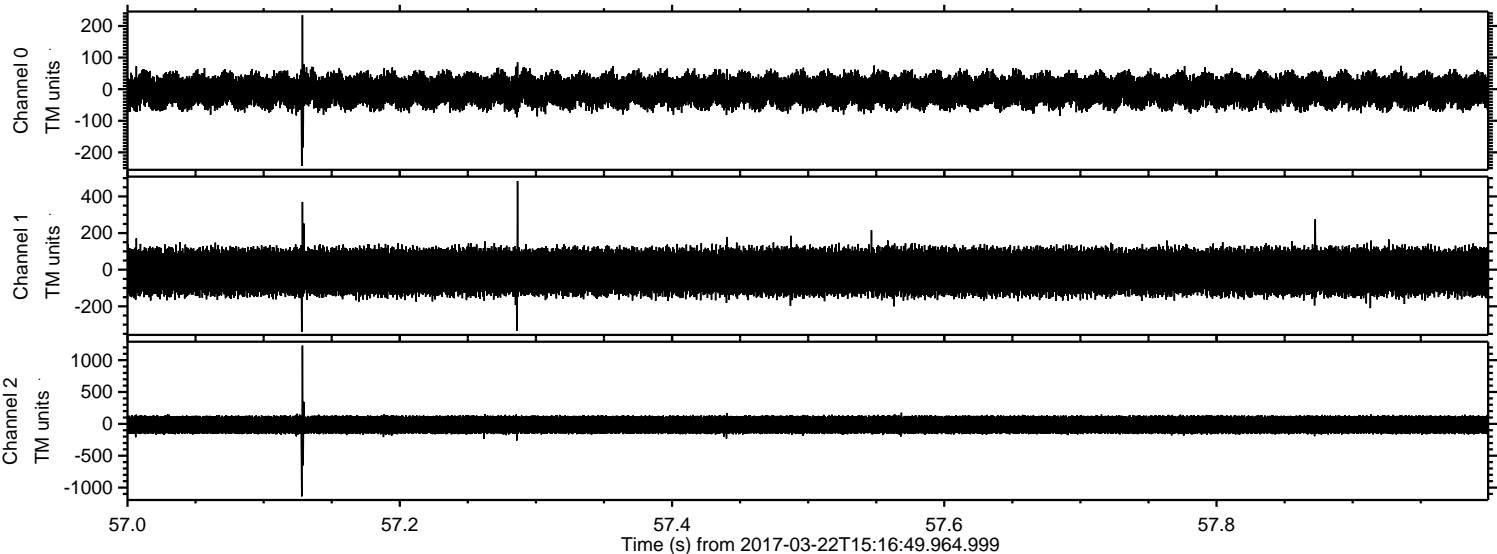

Processed Wed Mar 22 16:24:40 2017 by ELM ver.2012-10-06 from 001__elm20170322_151648__dat00.bin

