

ELMAVAN 3D WAVEFORMS (Measured data sampled at 50 kHz) 51000 packets of 144 samples from 2017-03-22T14:06:46.864.000.

Processed Wed Mar 22 15:14:51 2017 by ELM ver.2012-10-06 from 001__elm20170322_140645__dat00.bin

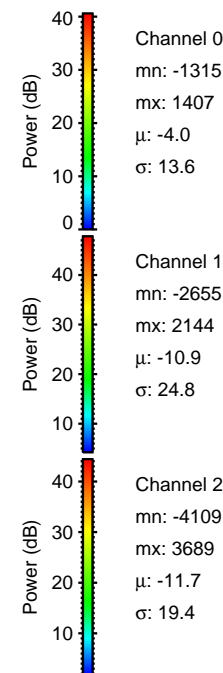
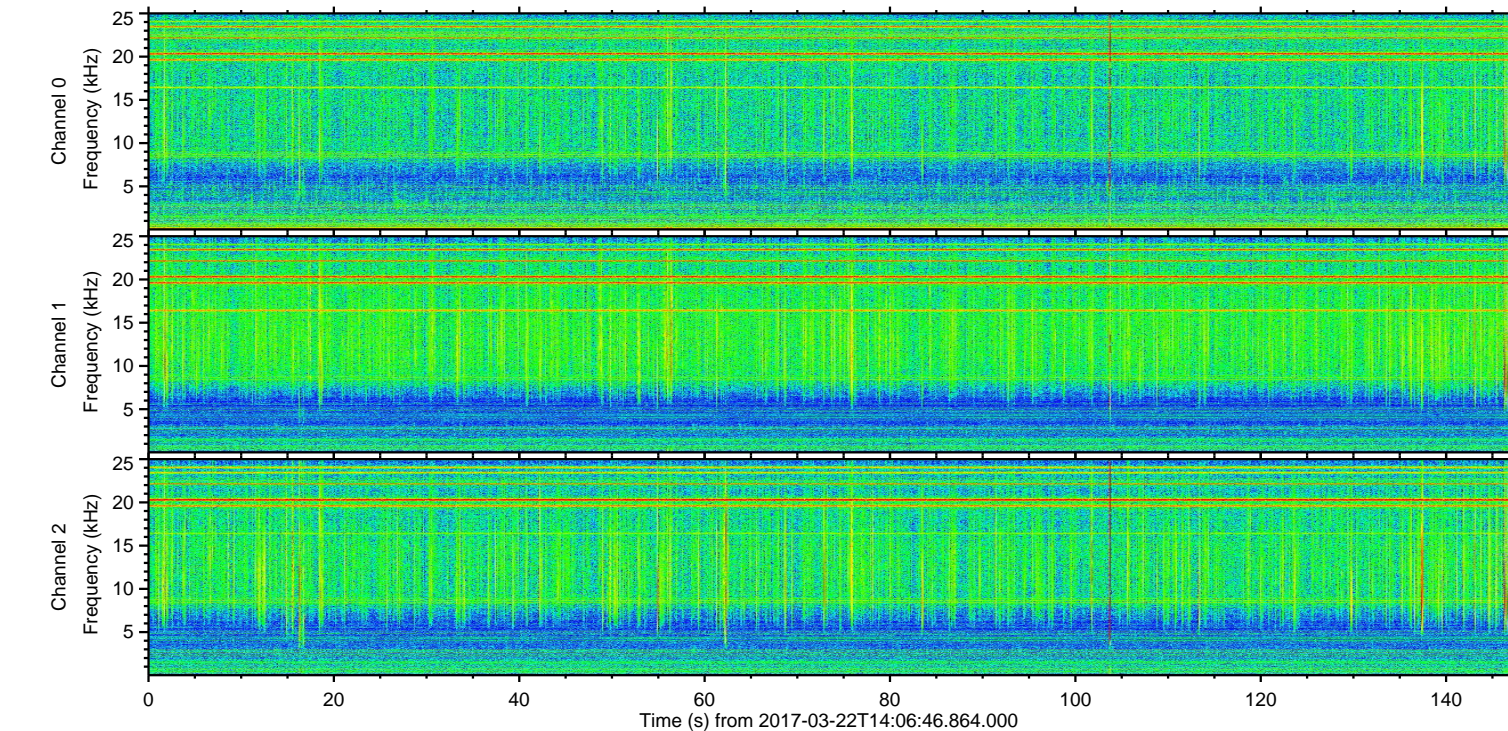
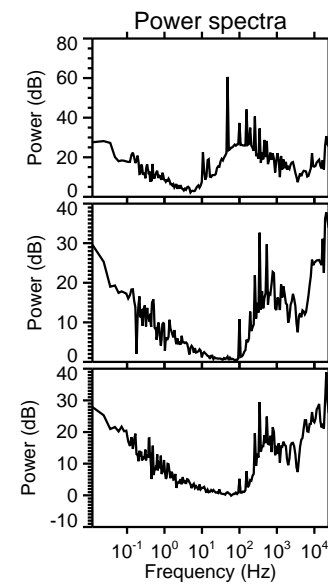
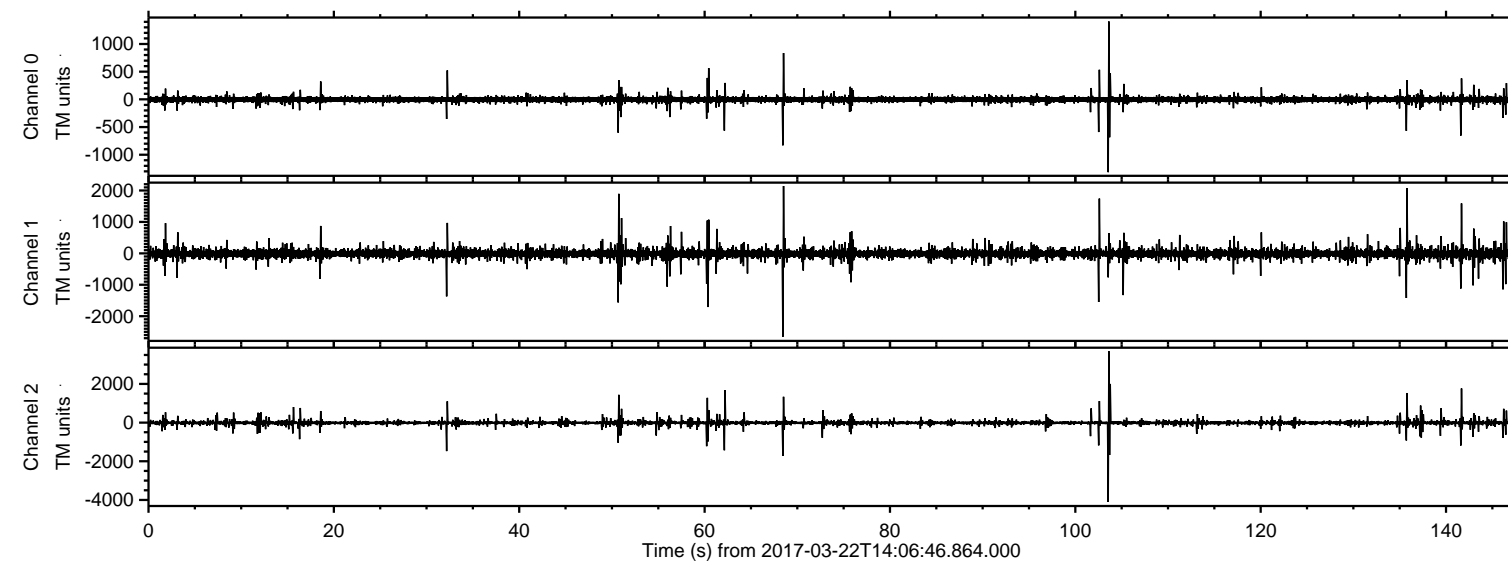

ELMAVAN 3D WAVEFORMS (Measured data sampled at 50 kHz) 51000 packets of 144 samples from 2017-03-22T14:06:46.864.000. Part 104/147

Processed Wed Mar 22 15:15:03 2017 by ELM ver.2012-10-06 from 001__elm20170322_140645__dat00.bin

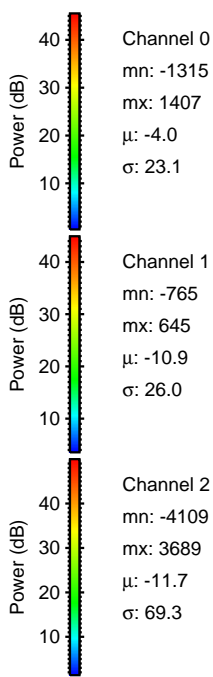
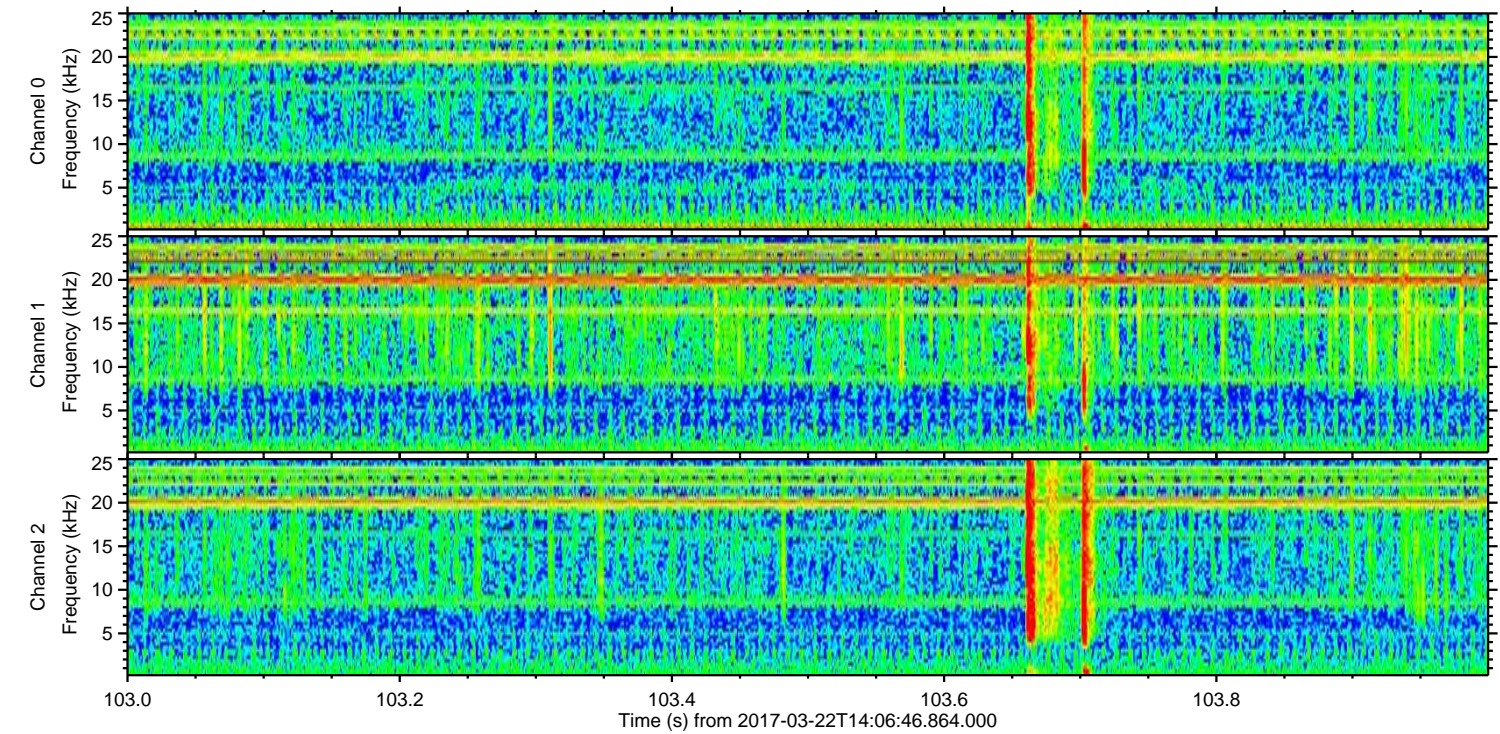
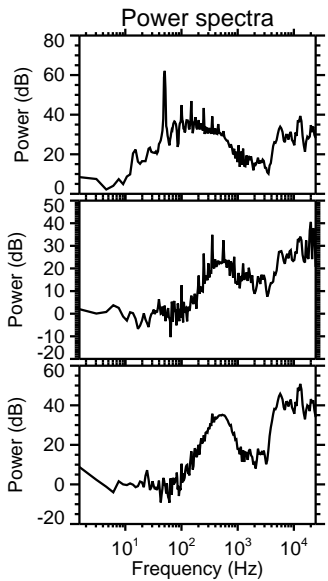
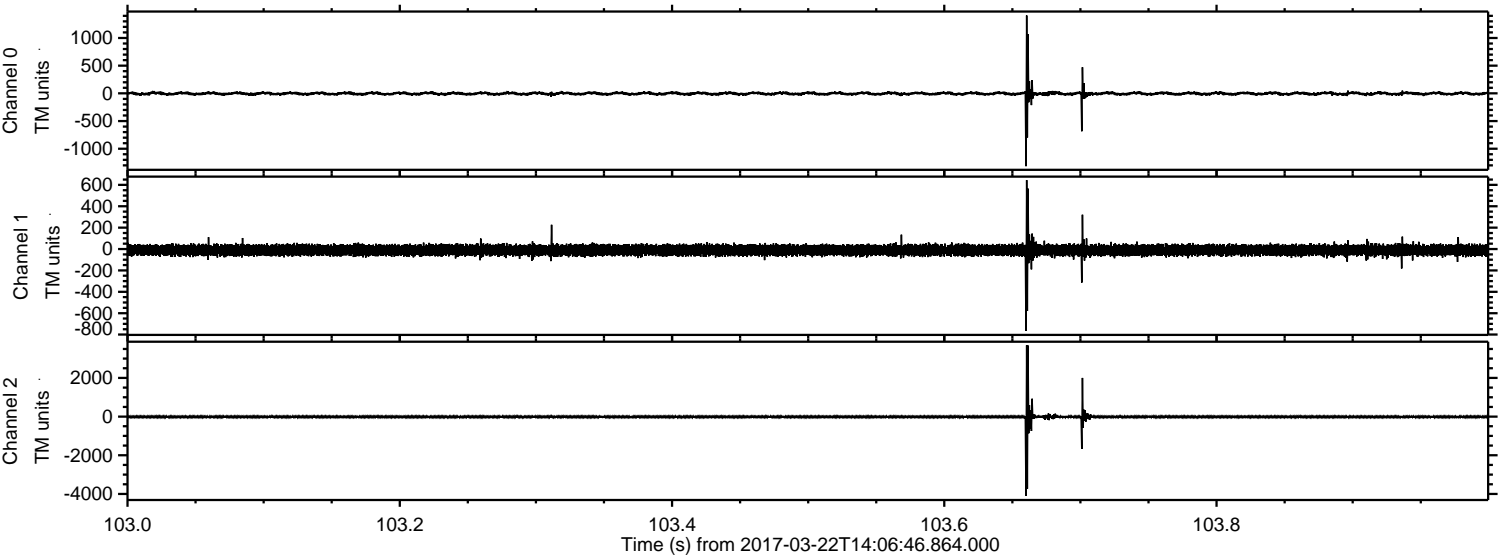

Channel 0
mn: -1315
mx: 1407
 μ : -4.0
 σ : 23.1

Channel 1
mn: -765
mx: 645
 μ : -10.9
 σ : 26.0

Channel 2
mn: -4109
mx: 3689
 μ : -11.7
 σ : 69.3

Processed Wed Mar 22 15:15:03 2017 by ELM ver.2012-10-06 from 001__elm20170322_140645__dat00.bin

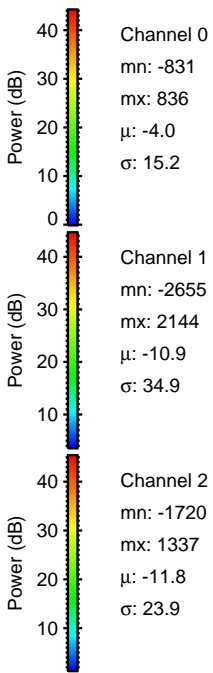
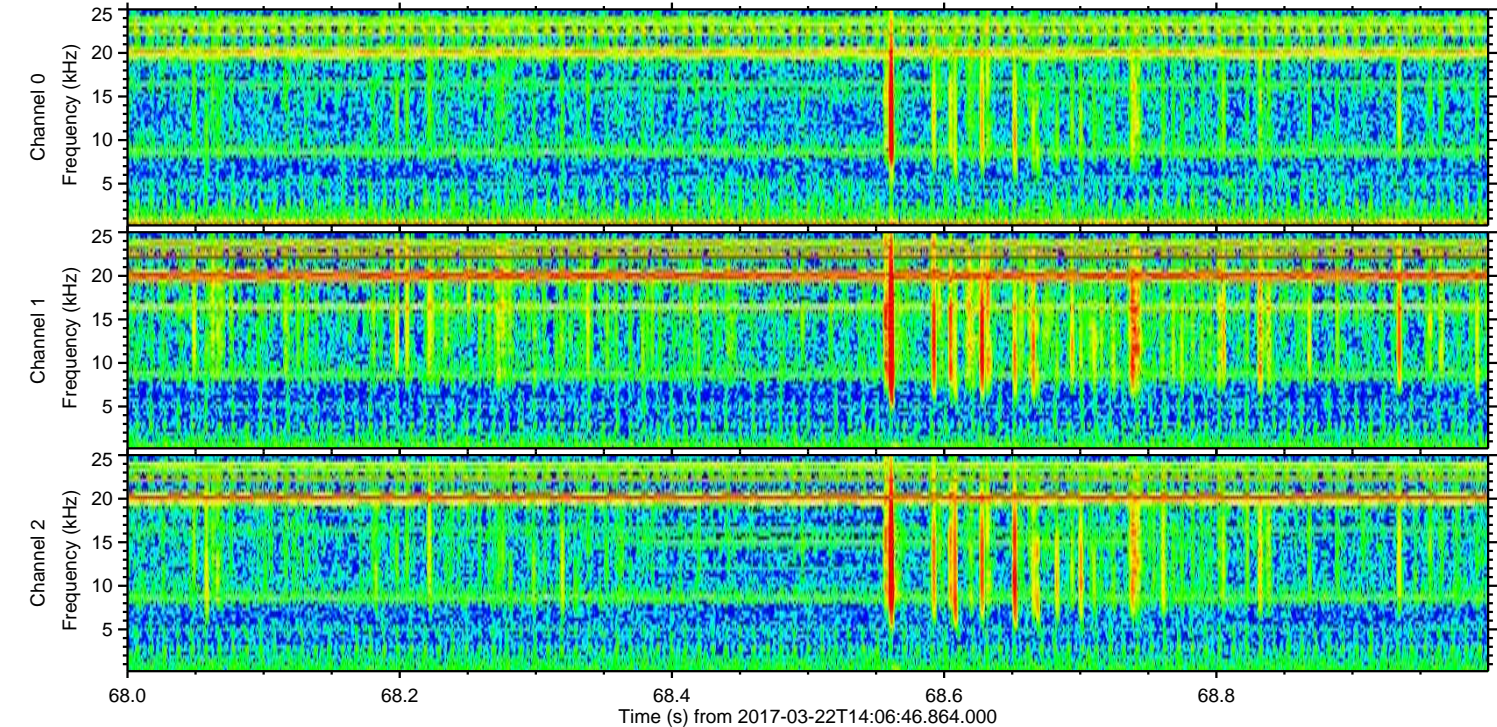
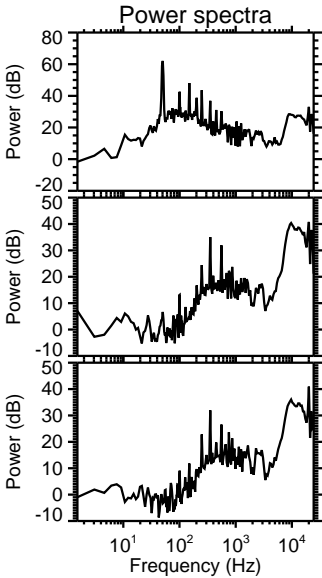
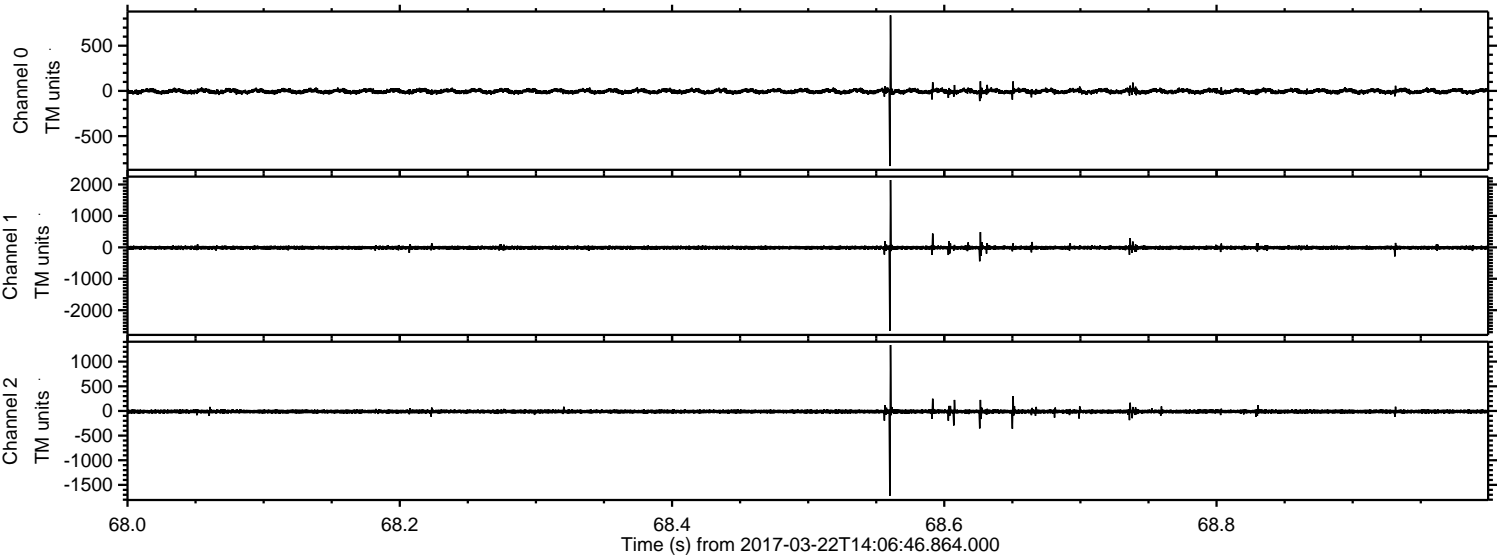

ELMAVAN 3D WAVEFORMS (Measured data sampled at 50 kHz) 51000 packets of 144 samples from 2017-03-22T14:06:46.864.000. Part 136/147

Processed Wed Mar 22 15:15:04 2017 by ELM ver.2012-10-06 from 001__elm20170322_140645__dat00.bin

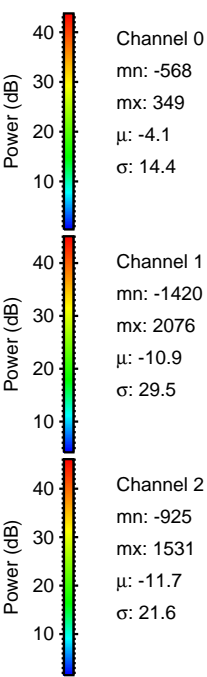
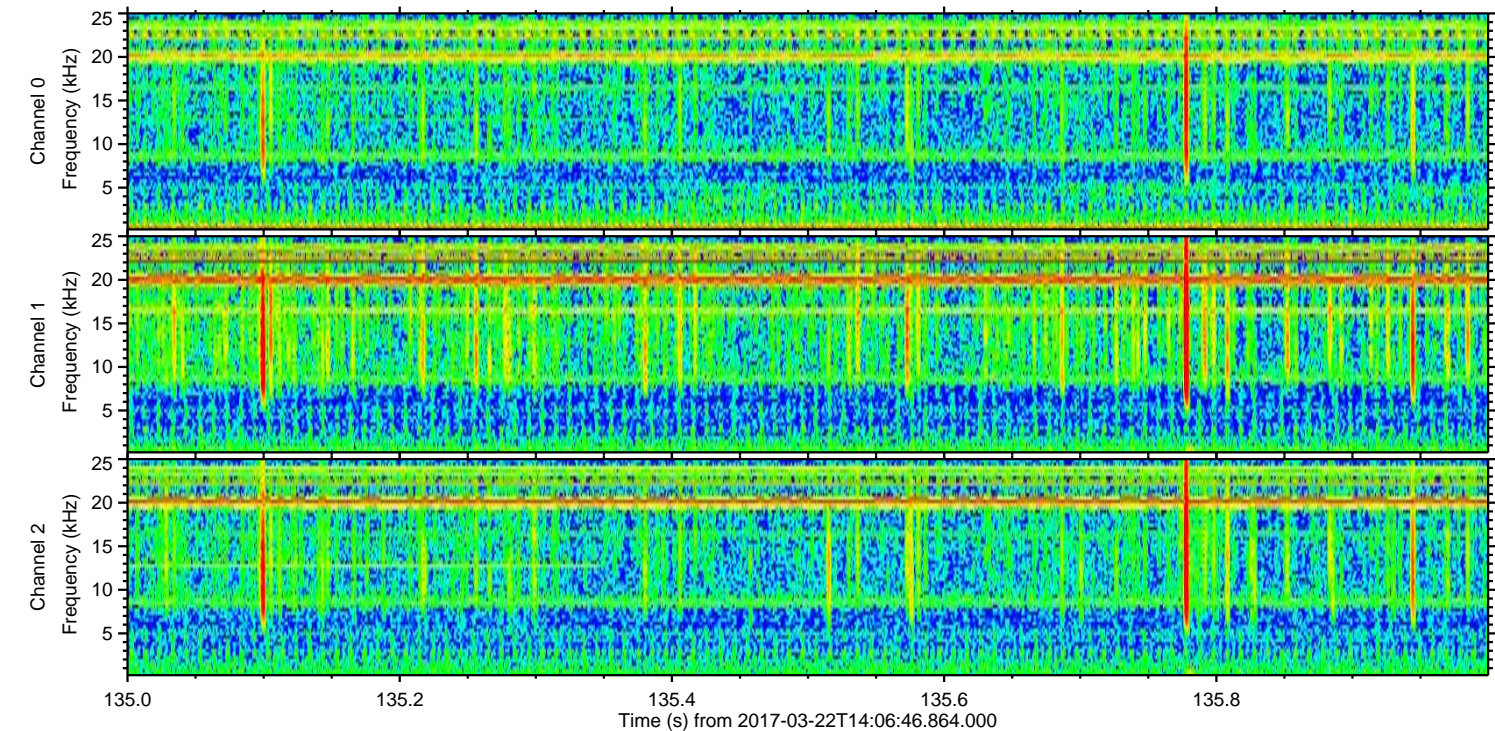
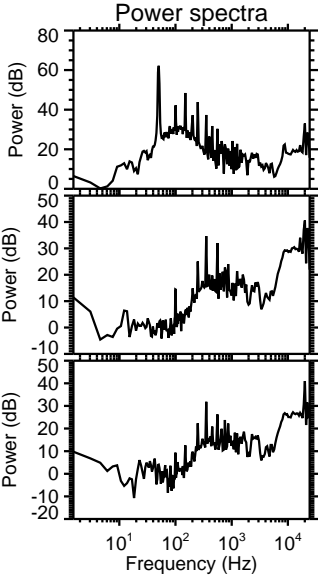
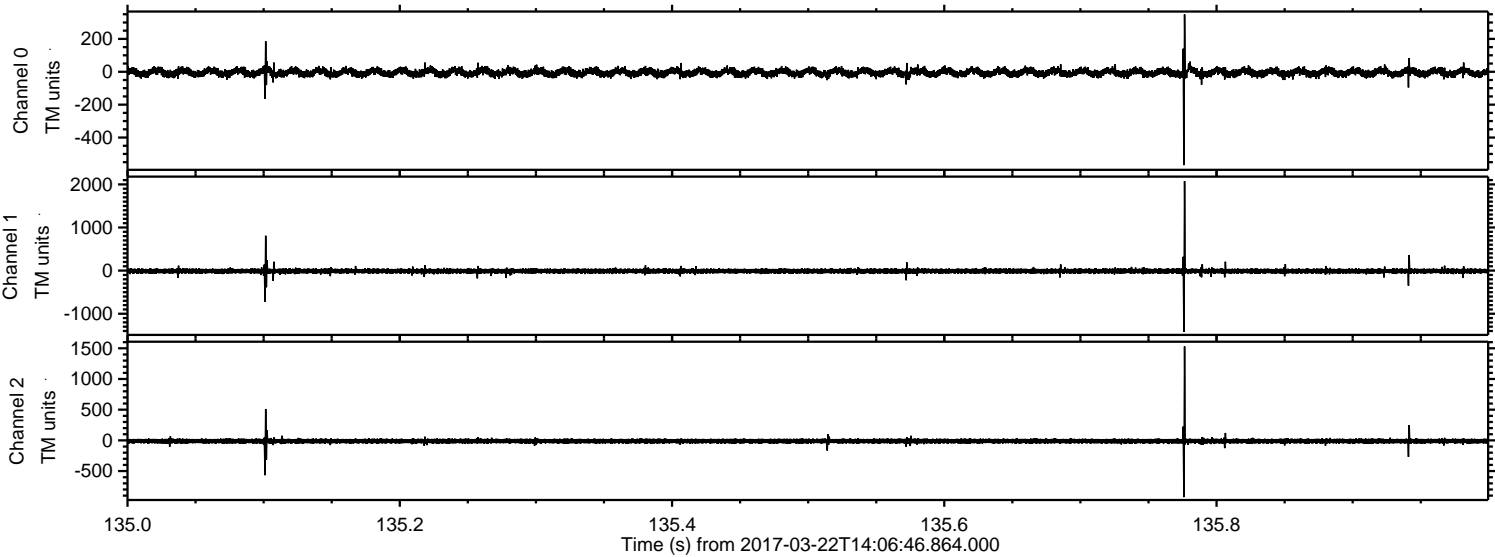

Processed Wed Mar 22 15:15:05 2017 by ELM ver.2012-10-06 from 001__elm20170322_140645__dat00.bin

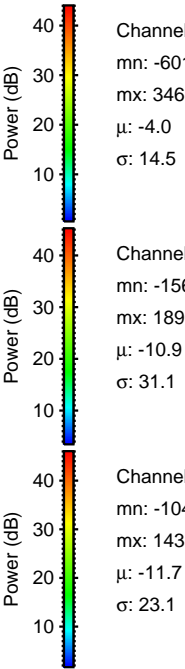
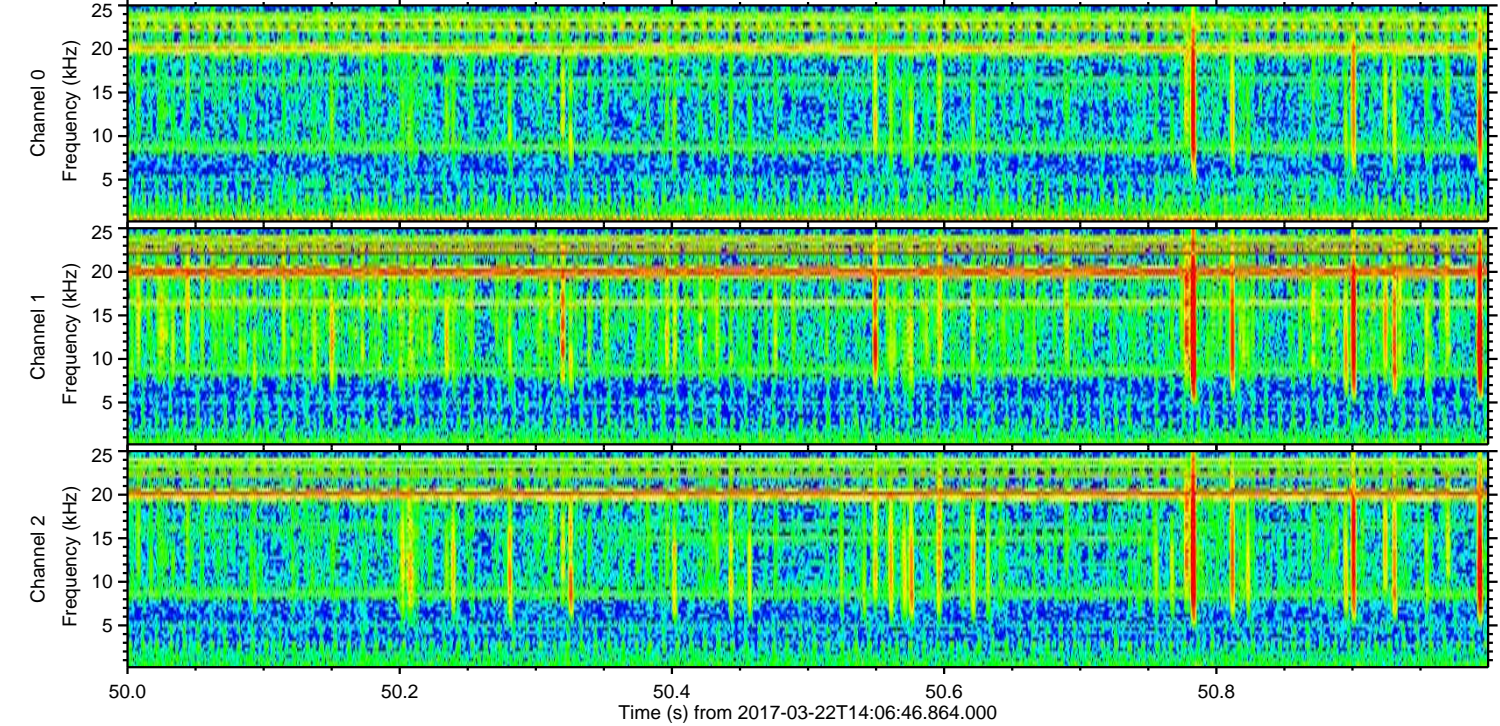
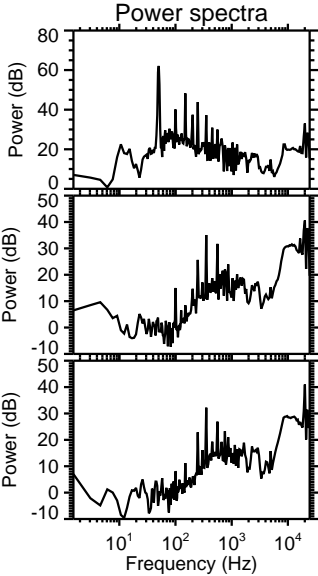
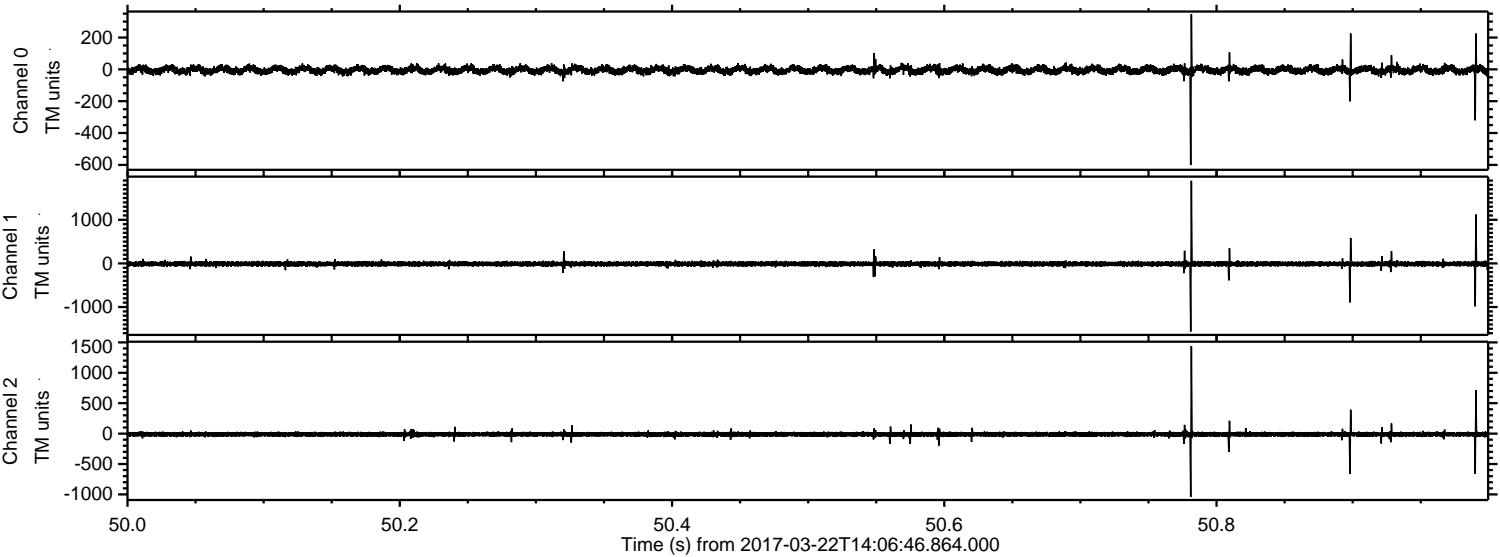

ELMAVAN 3D WAVEFORMS (Measured data sampled at 50 kHz) 51000 packets of 144 samples from 2017-03-22T14:06:46.864.000. Part 142/147

Processed Wed Mar 22 15:15:06 2017 by ELM ver.2012-10-06 from 001__elm20170322_140645__dat00.bin

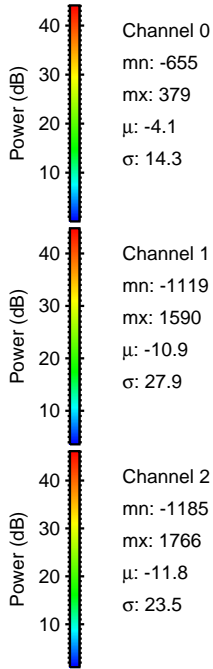
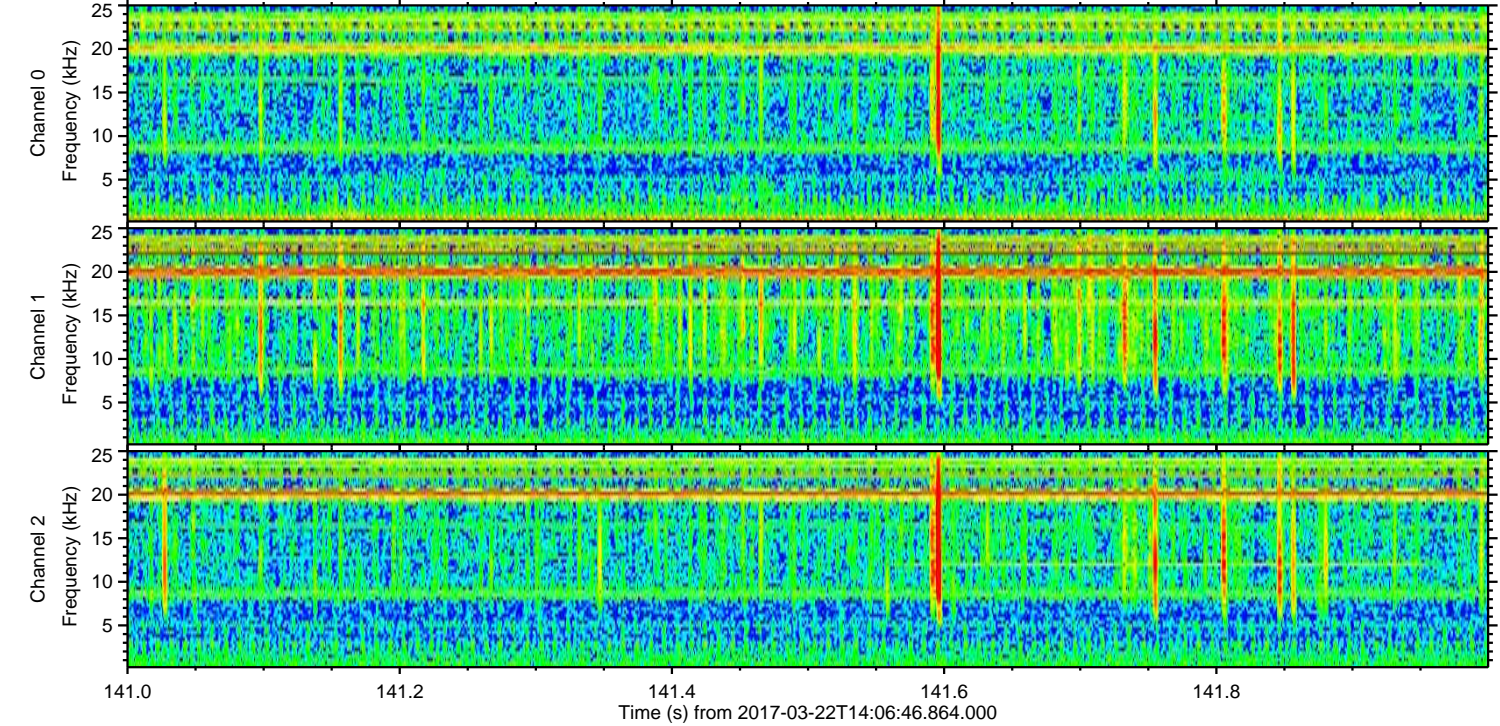
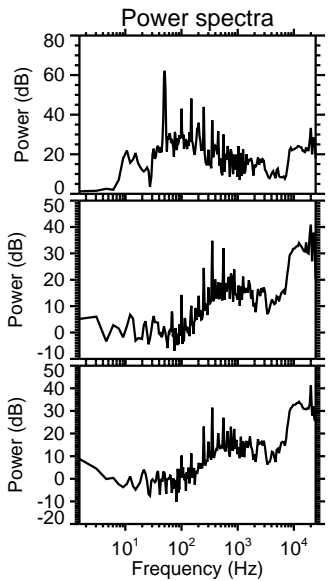
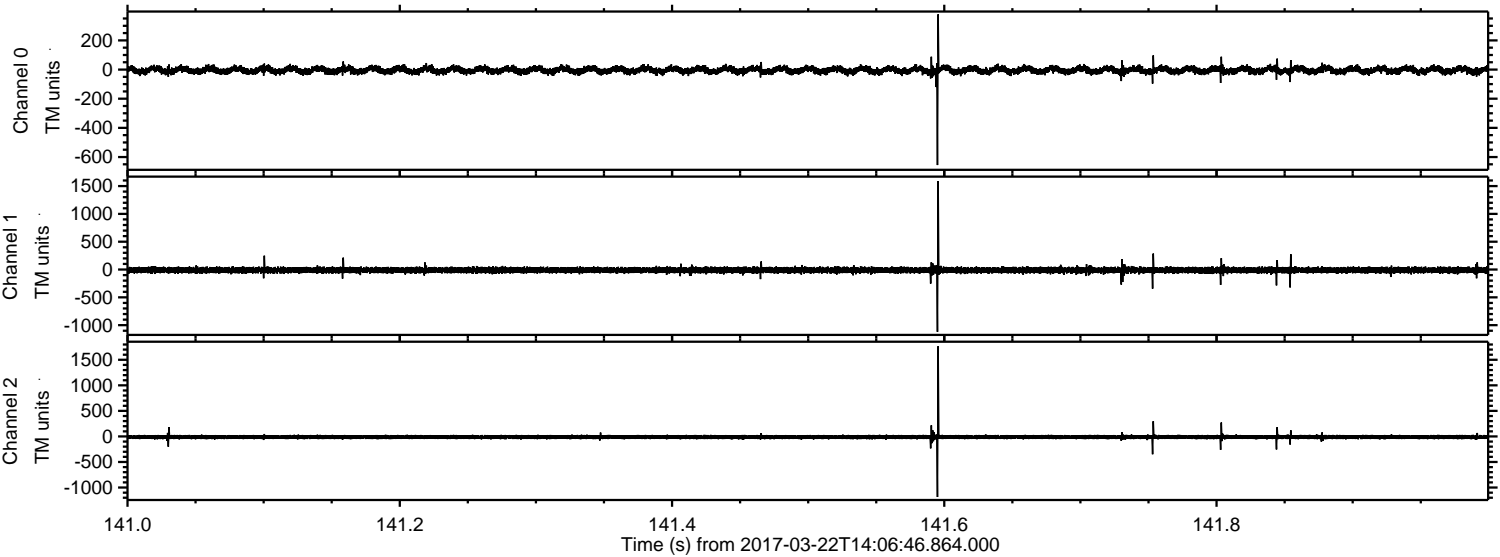

ELMAVAN 3D WAVEFORMS (Measured data sampled at 50 kHz) 51000 packets of 144 samples from 2017-03-22T14:06:46.864.000. Part 103/147

Processed Wed Mar 22 15:15:07 2017 by ELM ver.2012-10-06 from 001__elm20170322_140645__dat00.bin

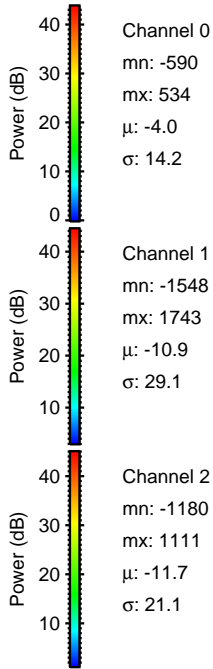
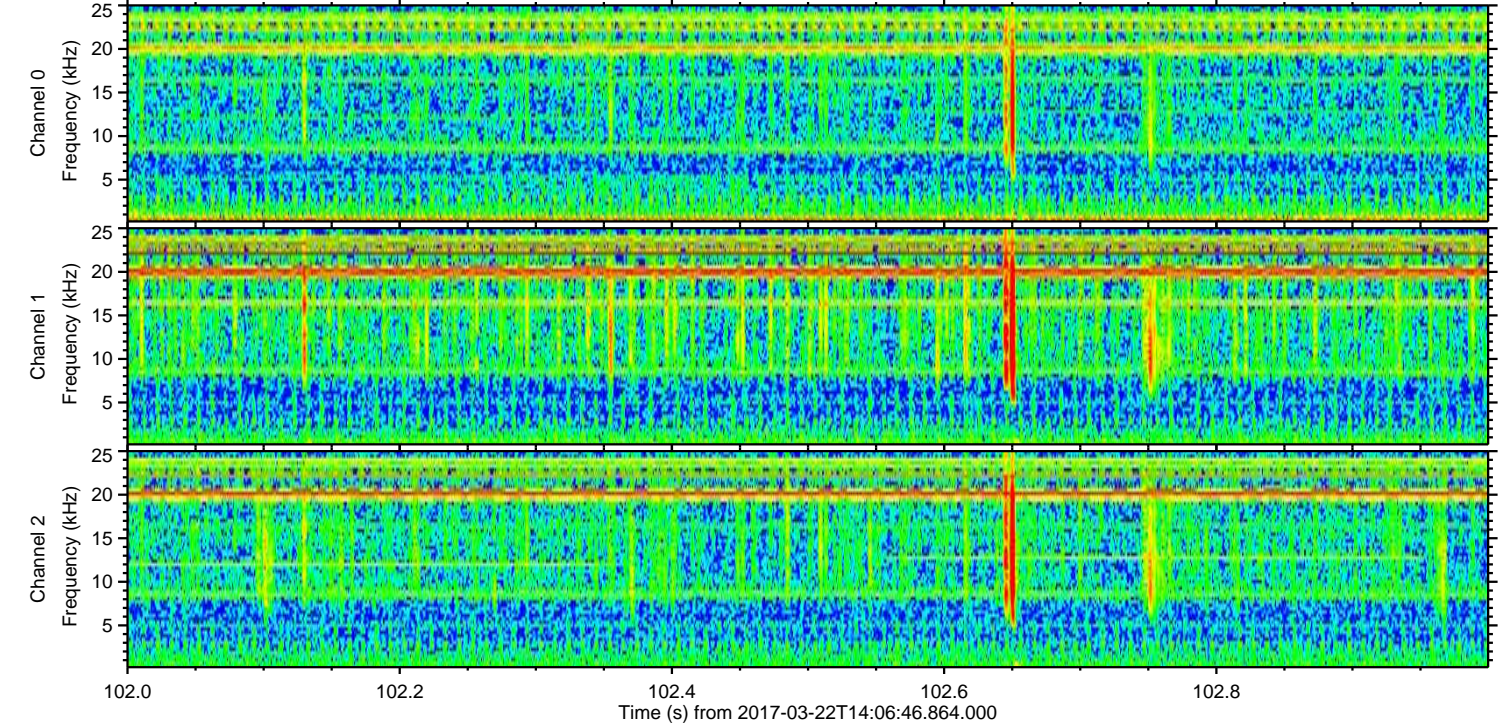
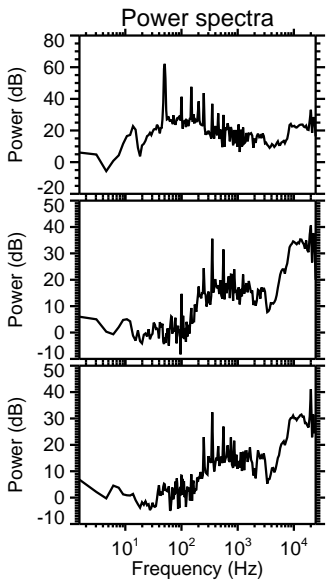
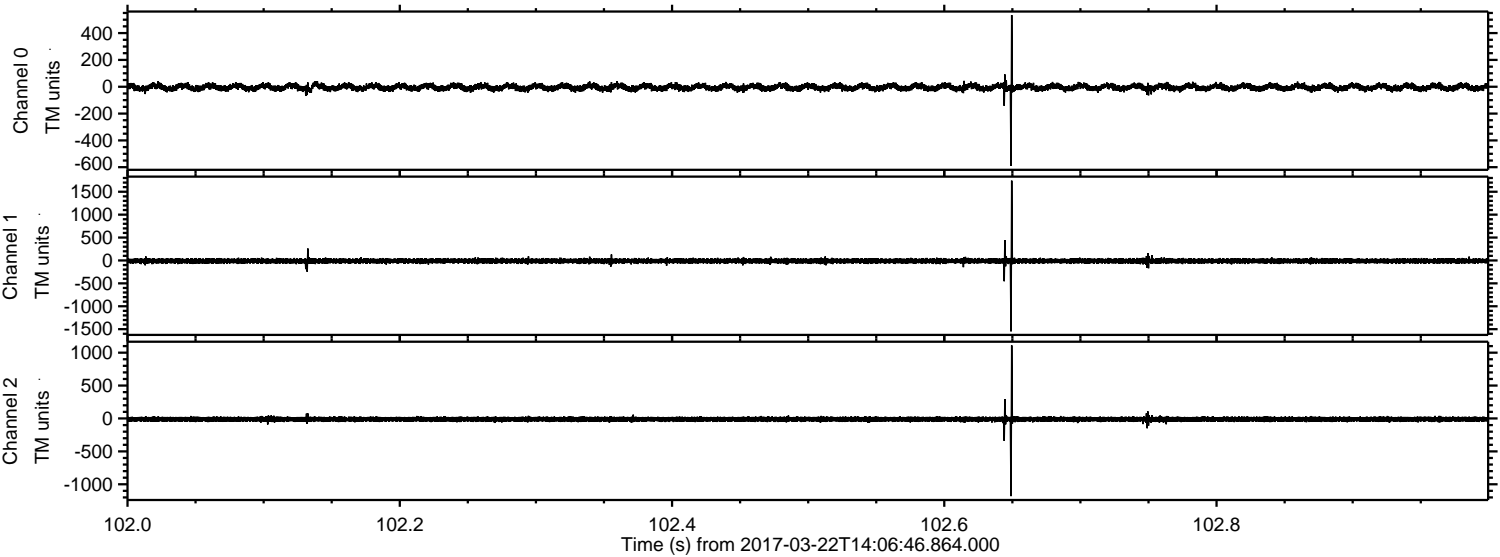

Processed Wed Mar 22 15:15:08 2017 by ELM ver.2012-10-06 from 001__elm20170322_140645__dat00.bin

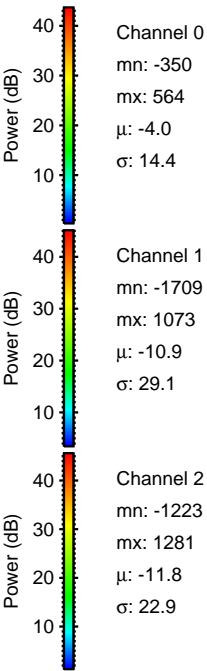
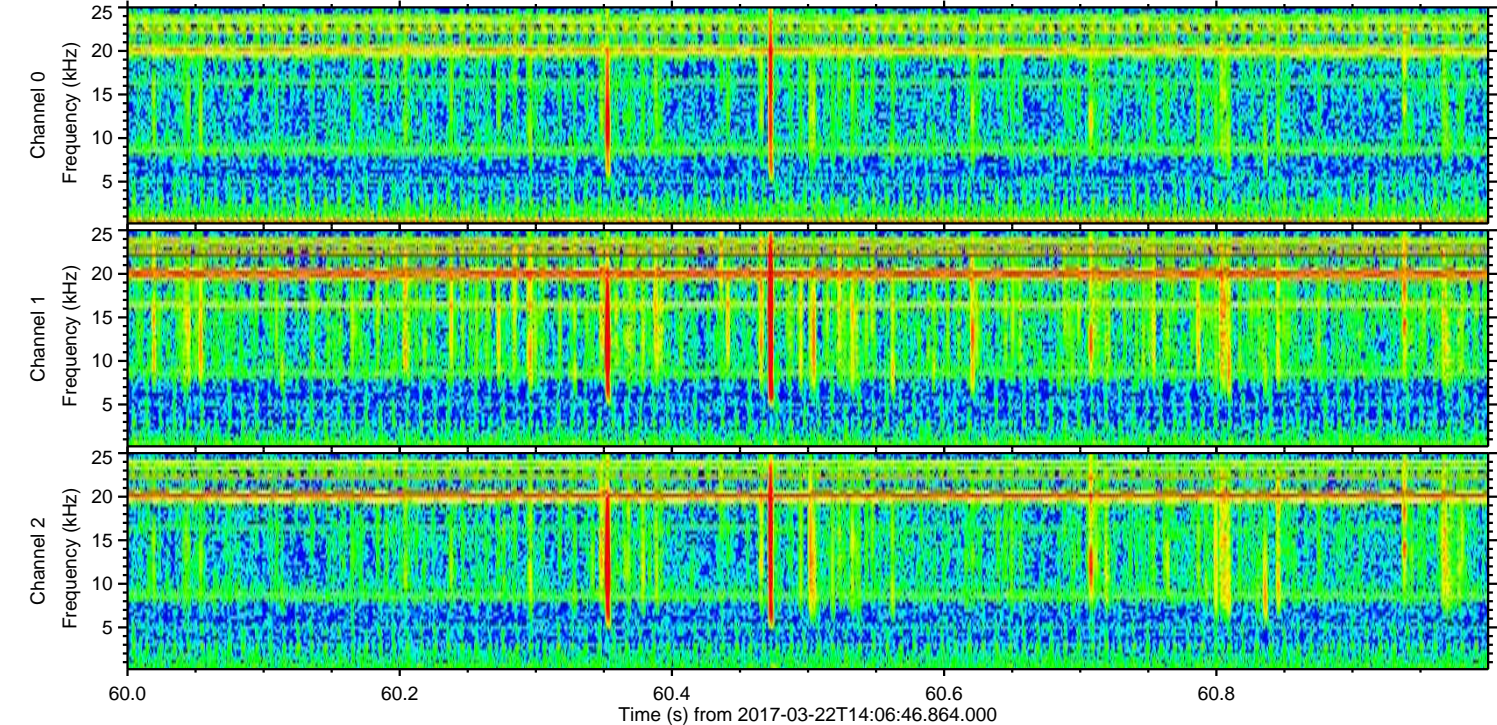
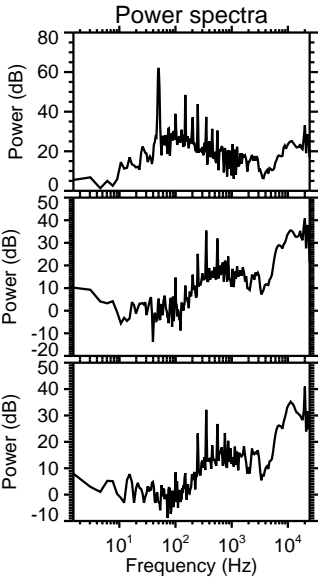
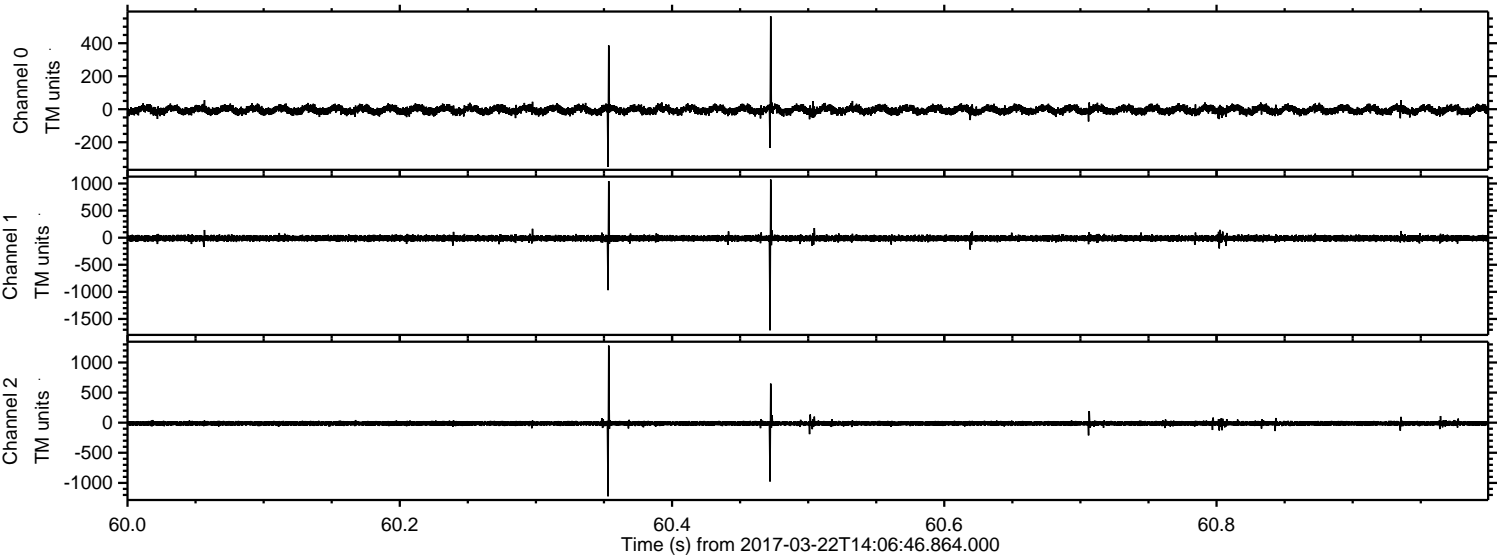

Processed Wed Mar 22 15:15:09 2017 by ELM ver.2012-10-06 from 001__elm20170322_140645__dat00.bin

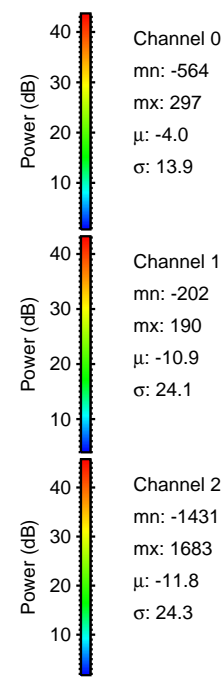
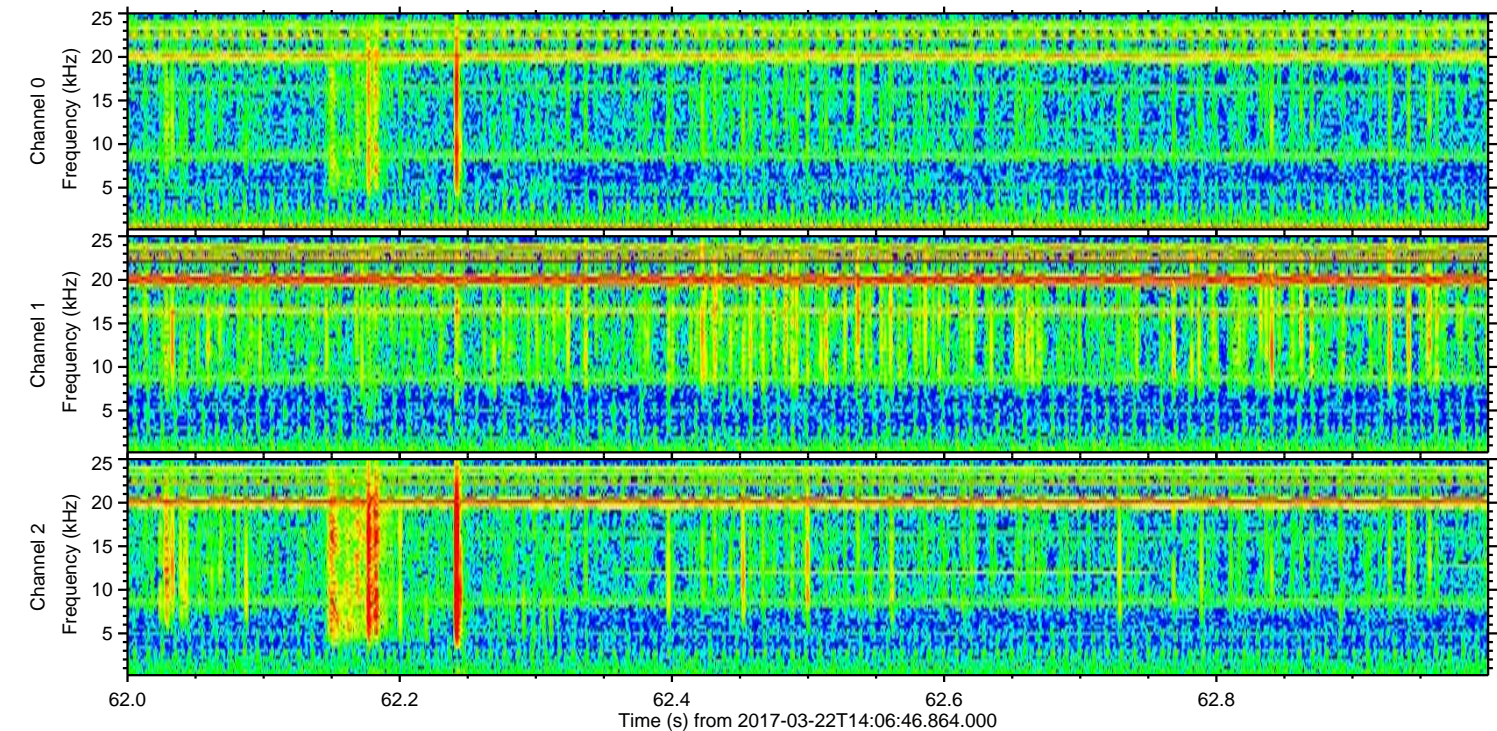
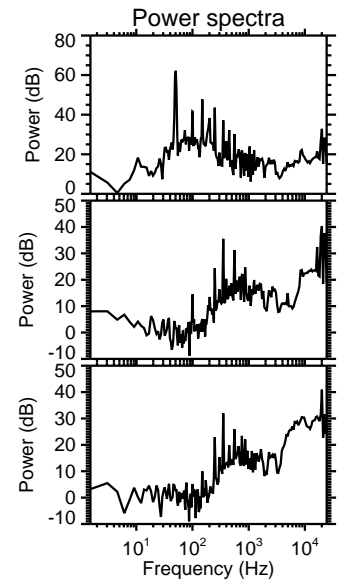
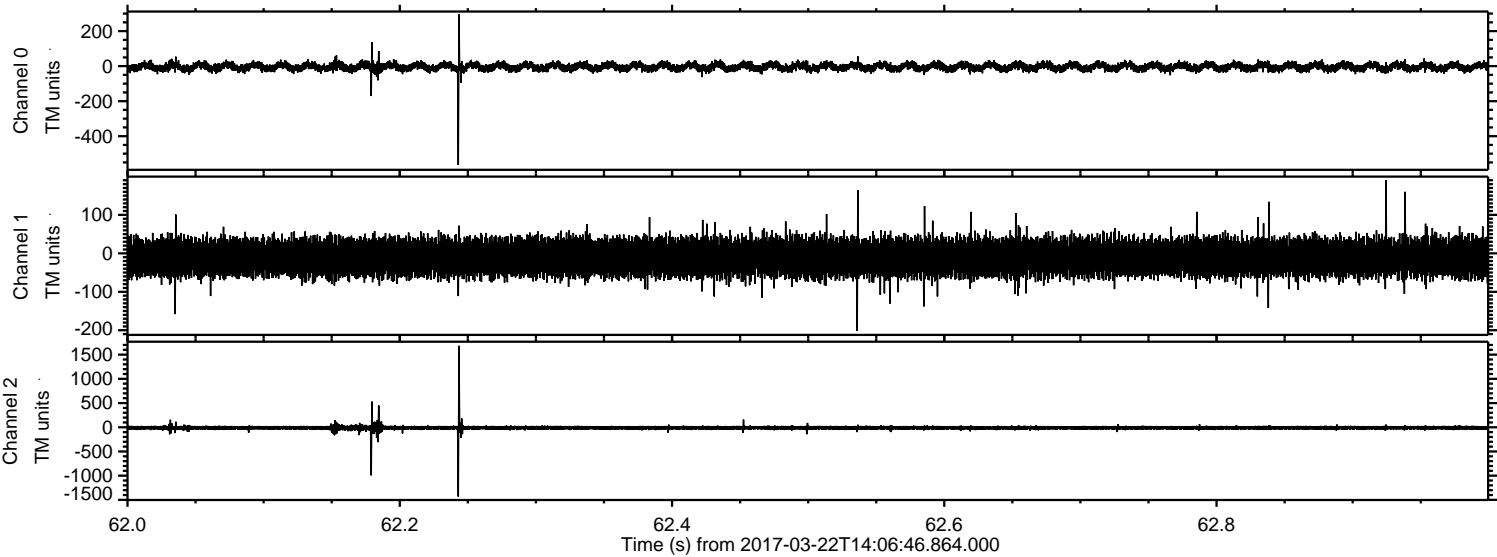

Processed Wed Mar 22 15:15:10 2017 by ELM ver.2012-10-06 from 001__elm20170322_140645__dat00.bin

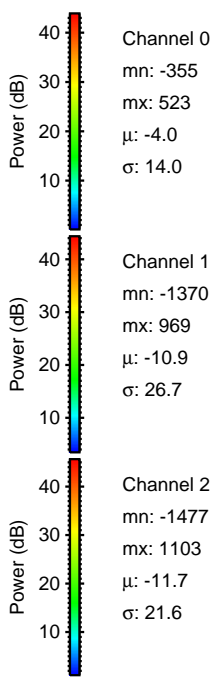
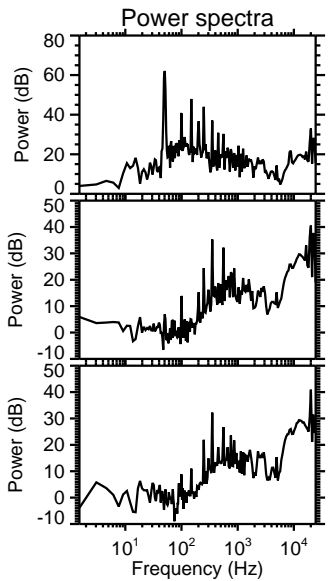
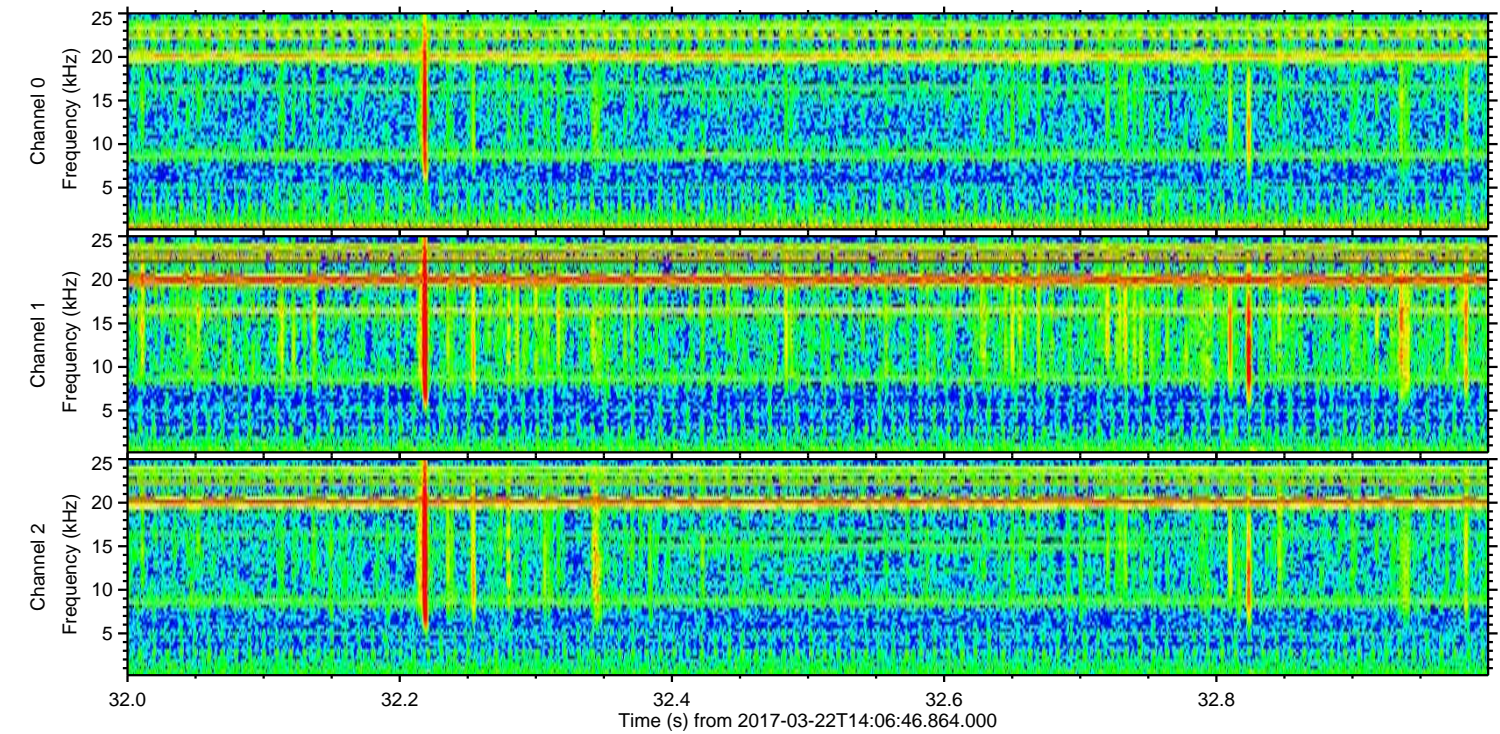
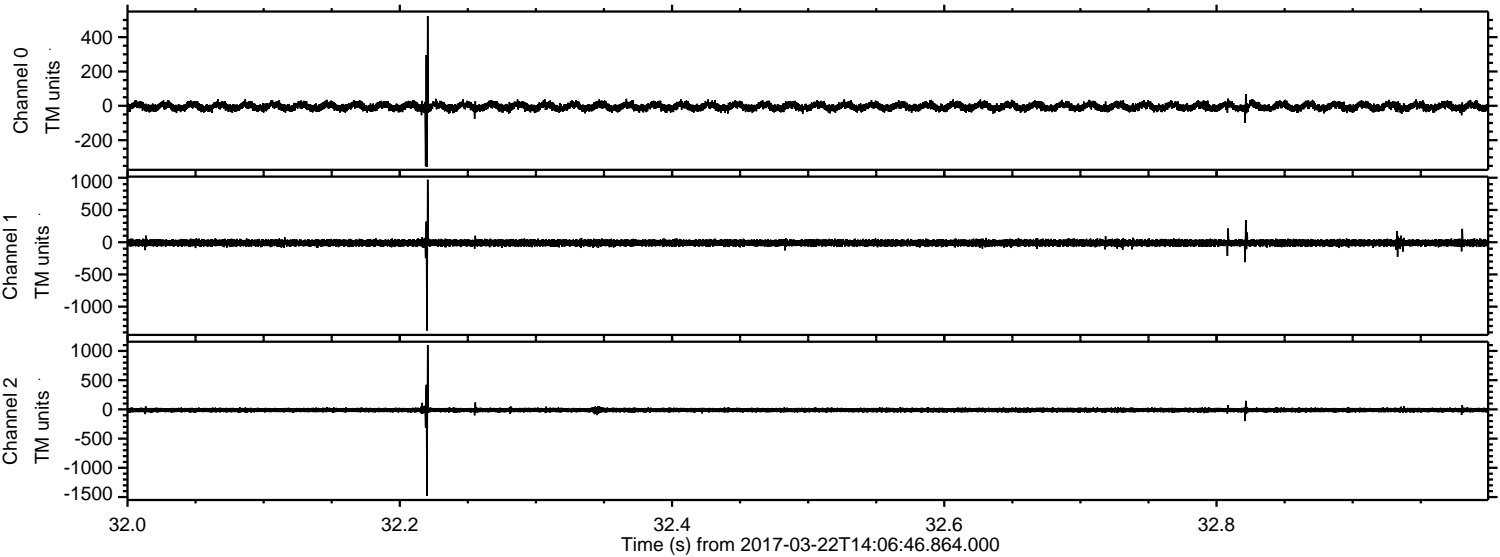

Channel 0
mn: -355
mx: 523
 μ : -4.0
 σ : 14.0

Channel 1
mn: -1370
mx: 969
 μ : -10.9
 σ : 26.7

Channel 2
mn: -1477
mx: 1103
 μ : -11.7
 σ : 21.6

