

ELMAVAN 3D WAVEFORMS (Measured data sampled at 50 kHz) 51000 packets of 144 samples from 2017-03-22T10:16:36.623.999.

Processed Wed Mar 22 11:24:39 2017 by ELM ver.2012-10-06 from 001__elm20170322_101635__dat00.bin

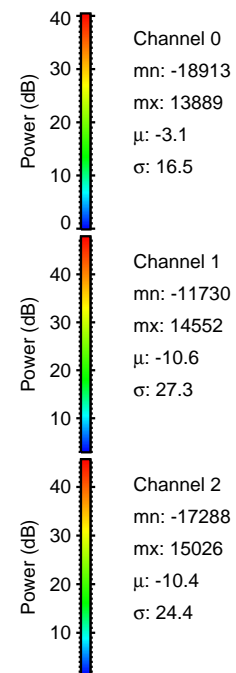

Processed Wed Mar 22 11:24:50 2017 by ELM ver.2012-10-06 from 001__elm20170322_101635__dat00.bin

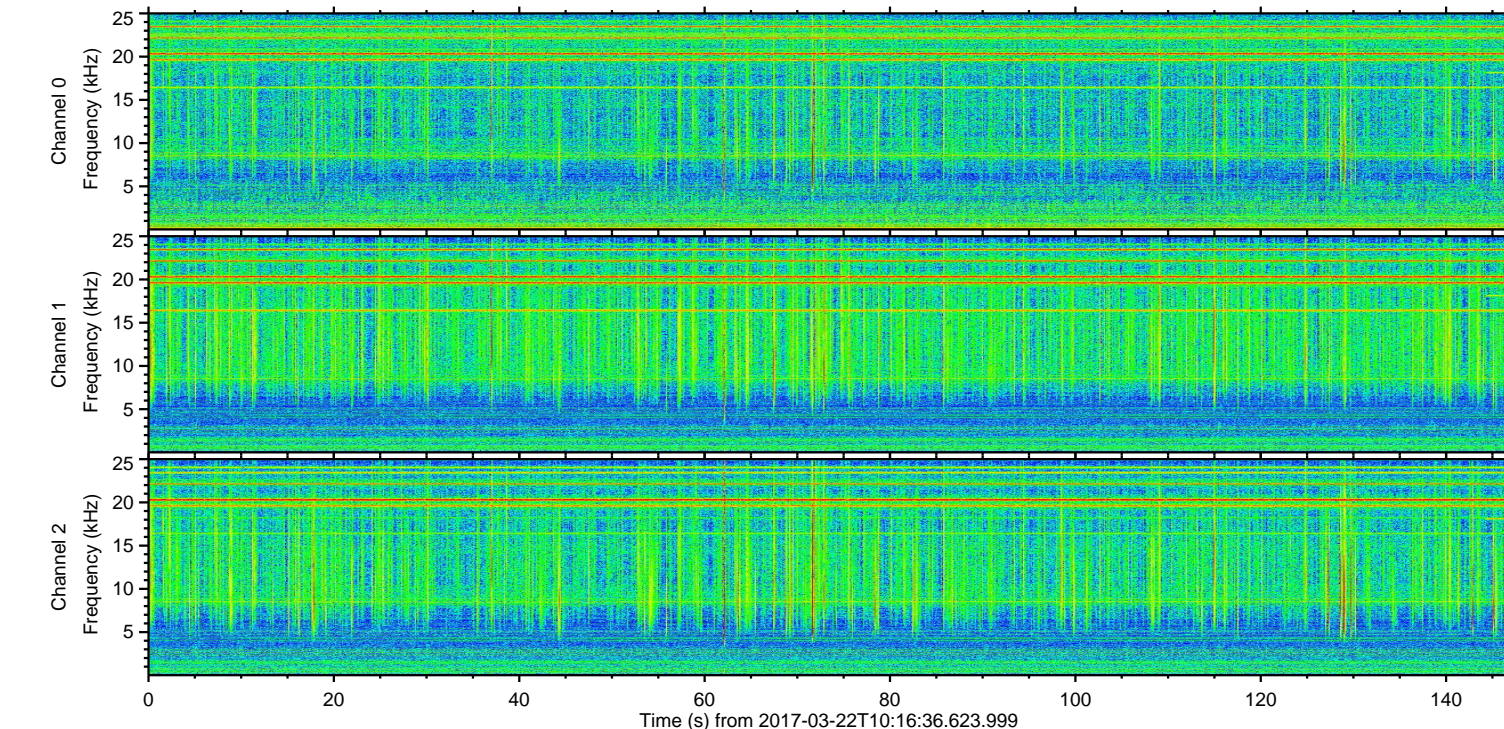
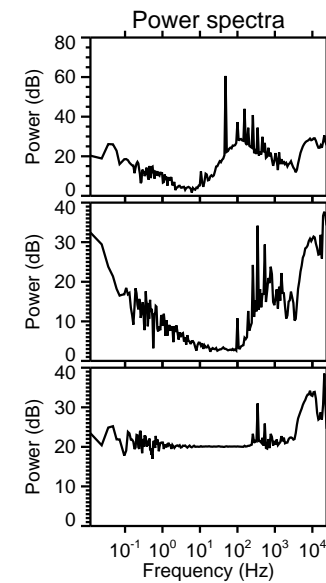
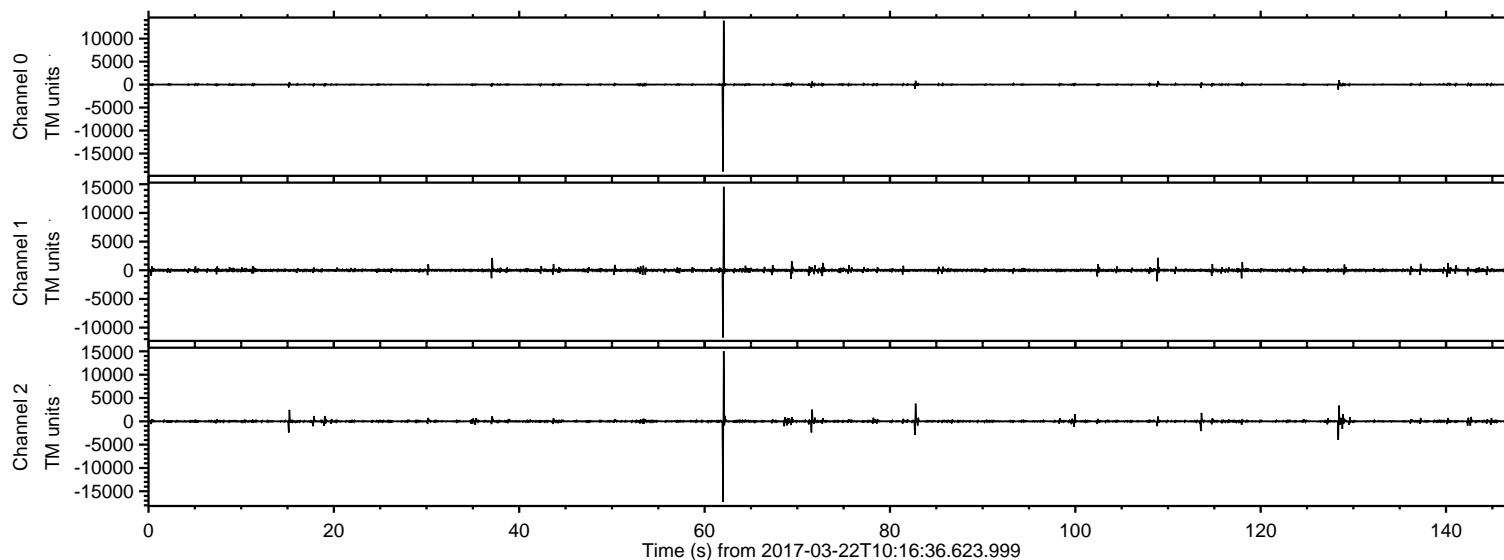
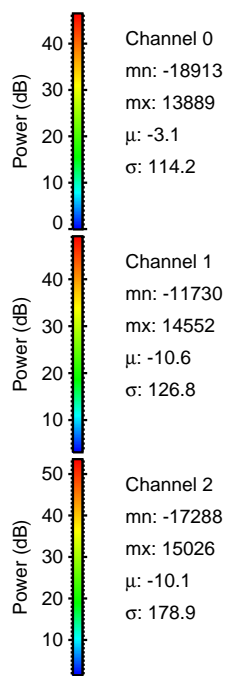
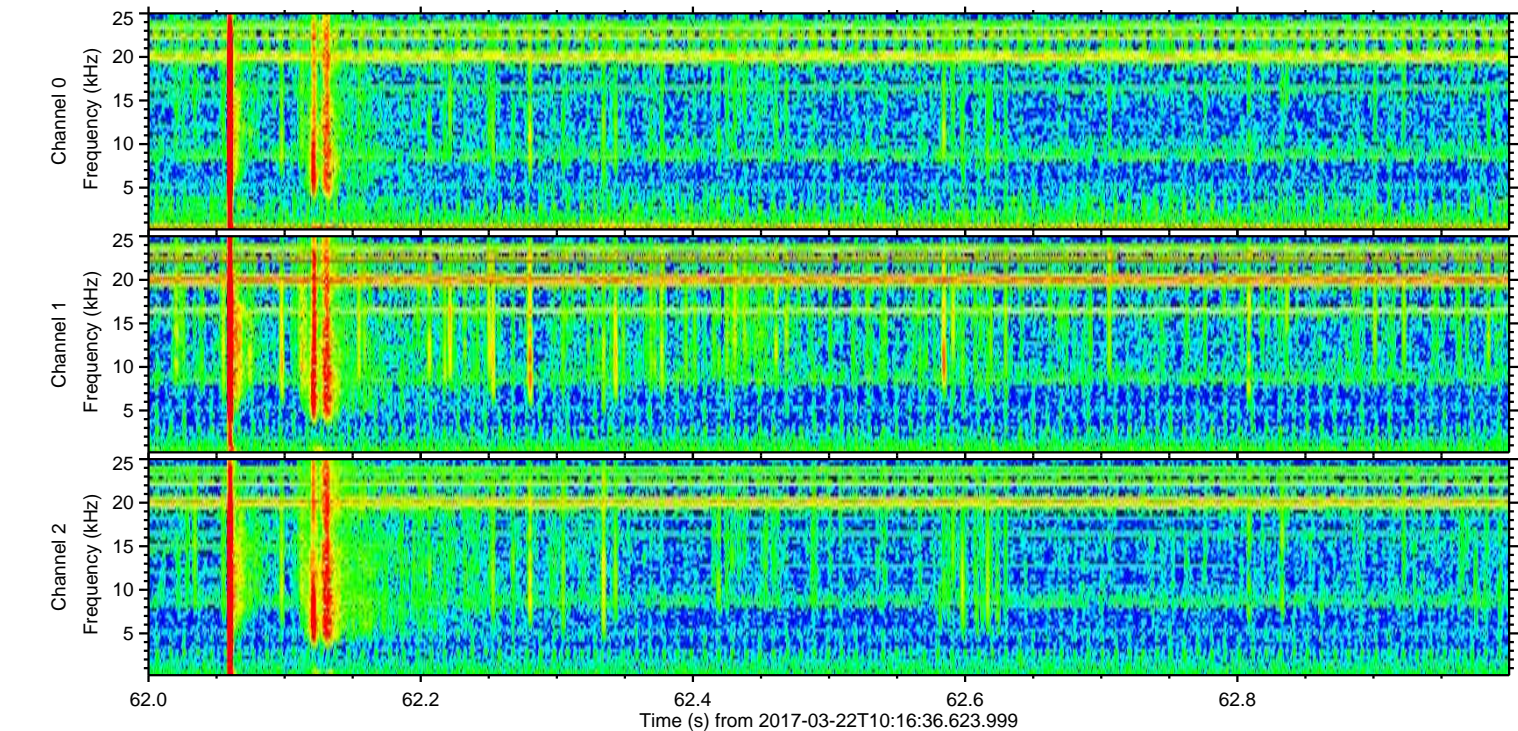
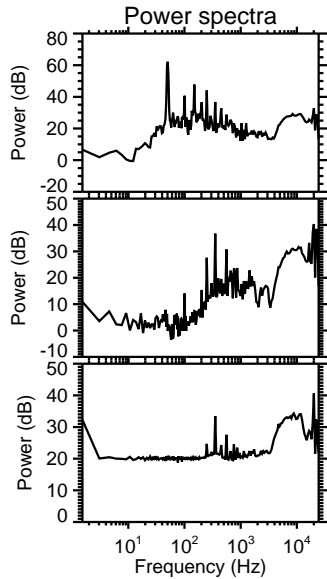
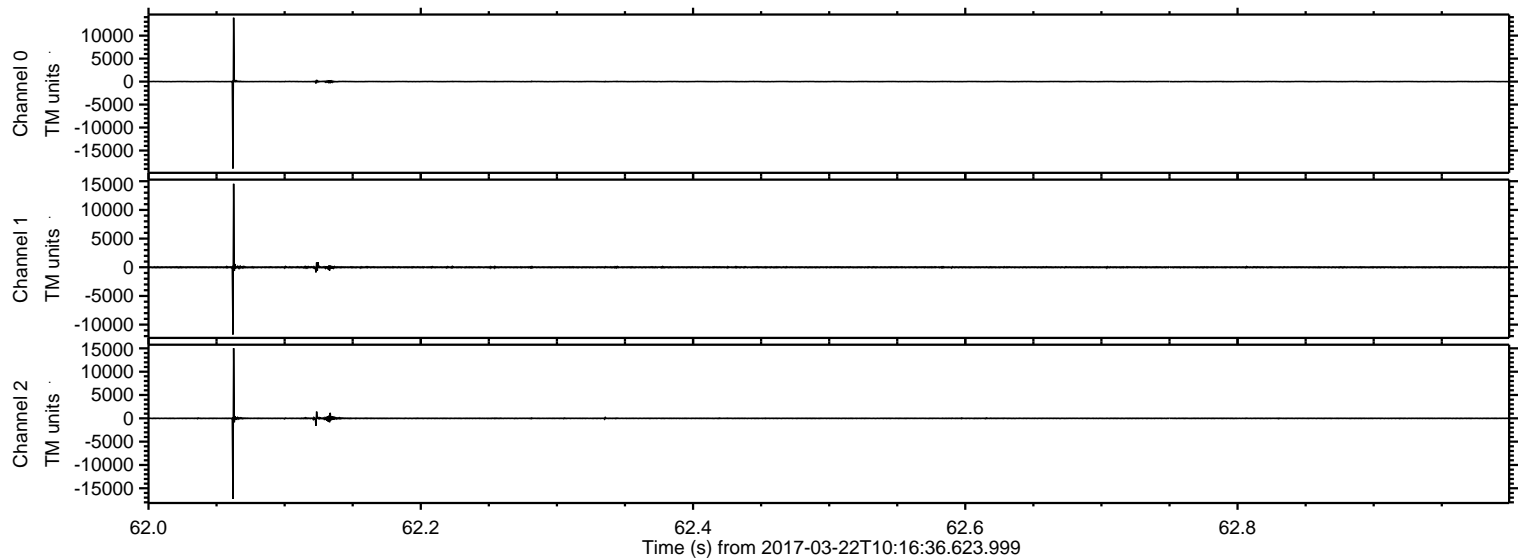

ELMAVAN 3D WAVEFORMS (Measured data sampled at 50 kHz) 51000 packets of 144 samples from 2017-03-22T10:16:36.623.999. Part 129/147

Processed Wed Mar 22 11:24:51 2017 by ELM ver.2012-10-06 from 001__elm20170322_101635__dat00.bin

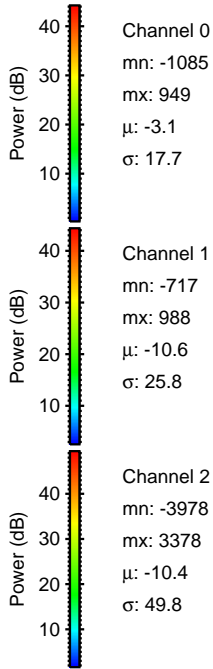
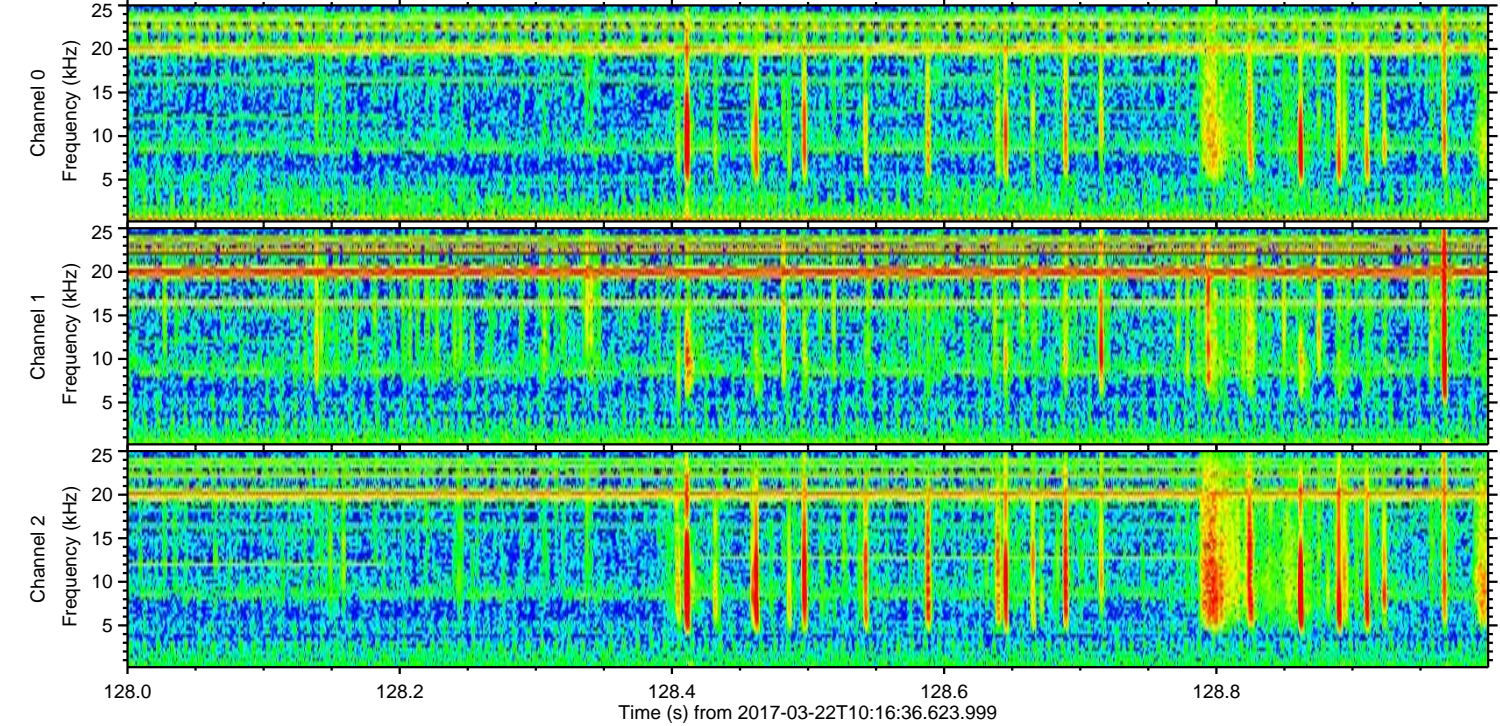
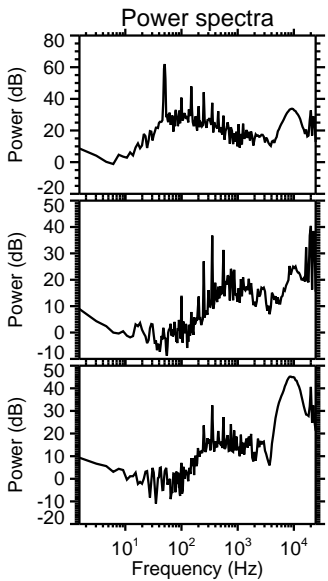
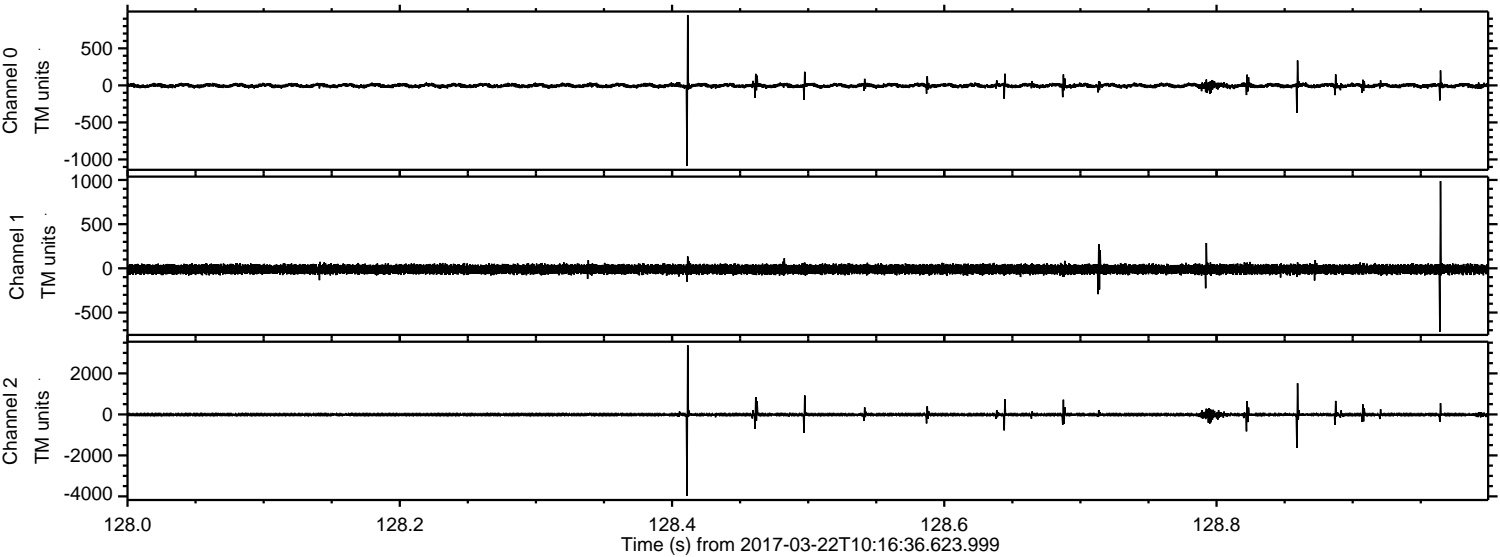

Processed Wed Mar 22 11:24:52 2017 by ELM ver.2012-10-06 from 001__elm20170322_101635__dat00.bin

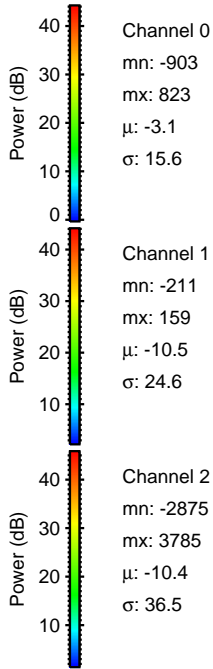
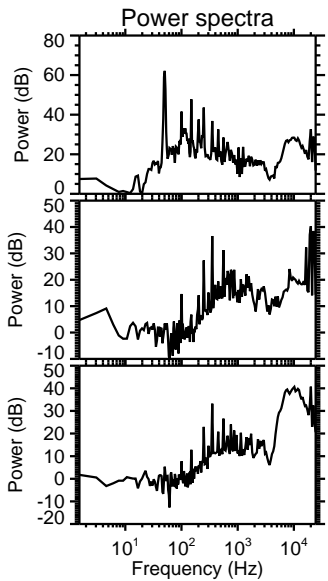
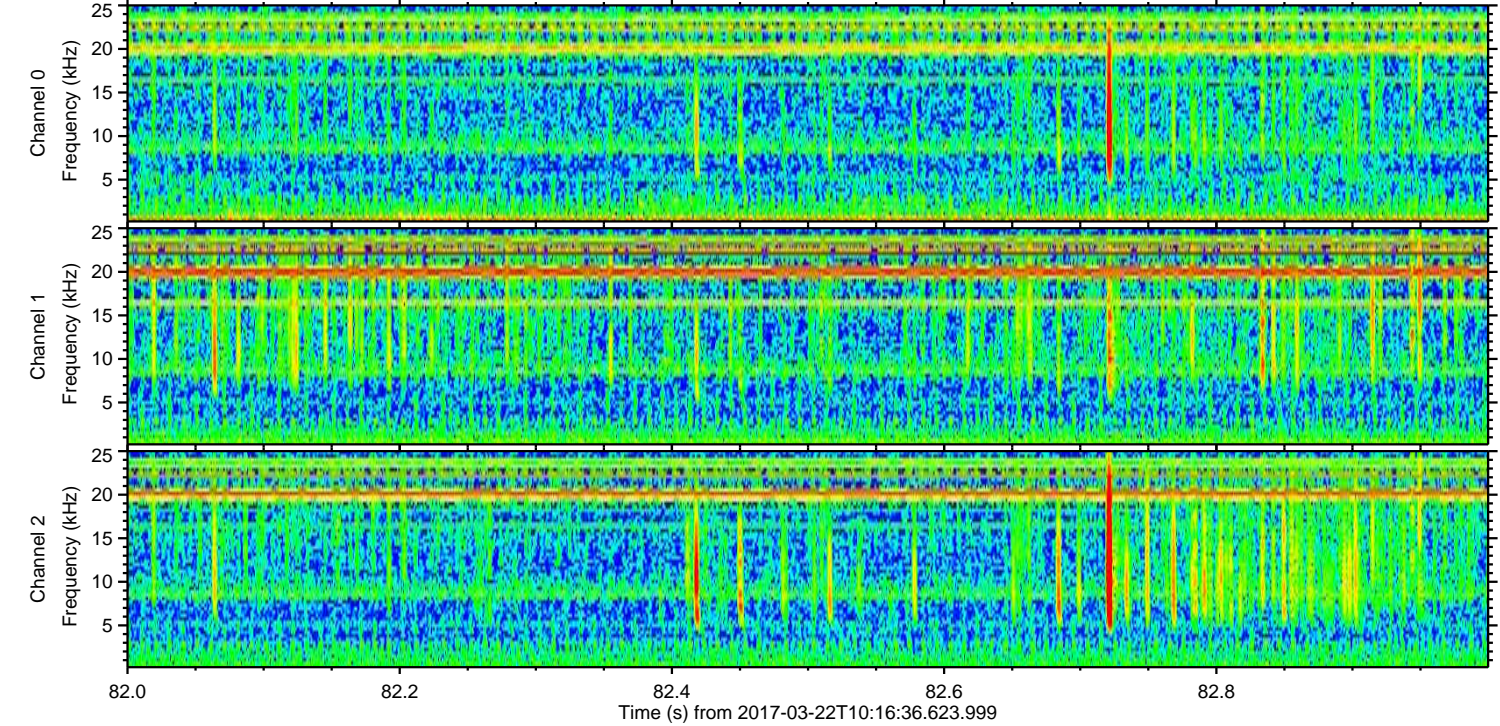
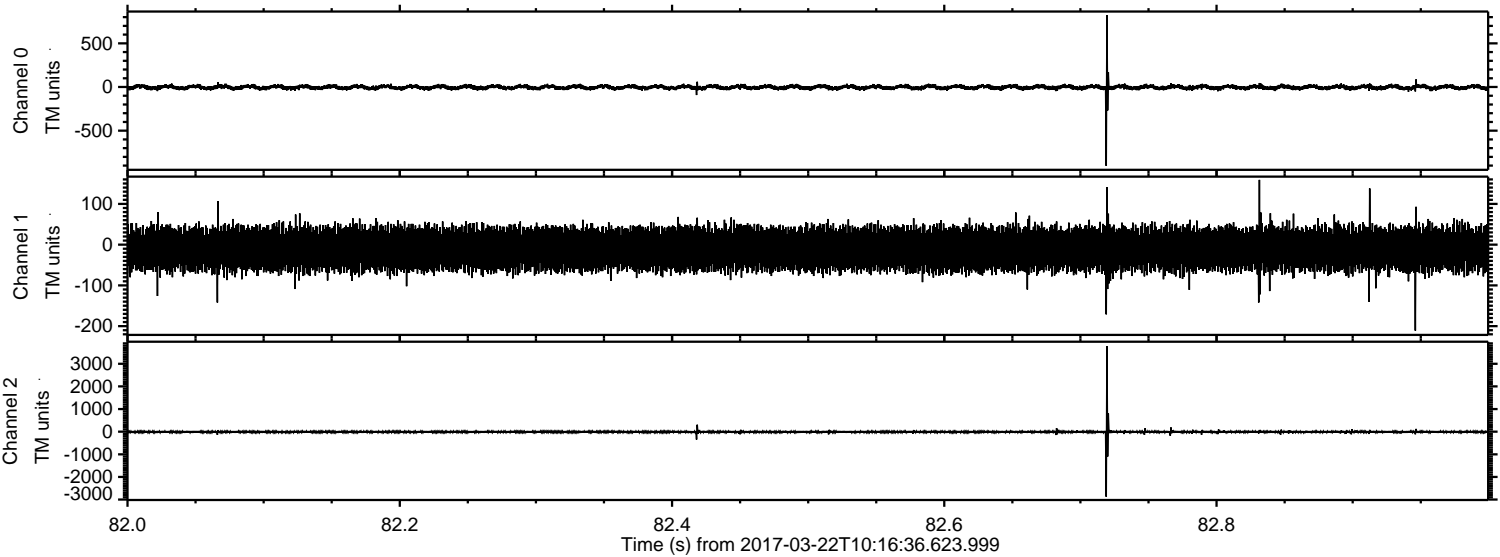

Processed Wed Mar 22 11:24:53 2017 by ELM ver.2012-10-06 from 001__elm20170322_101635__dat00.bin

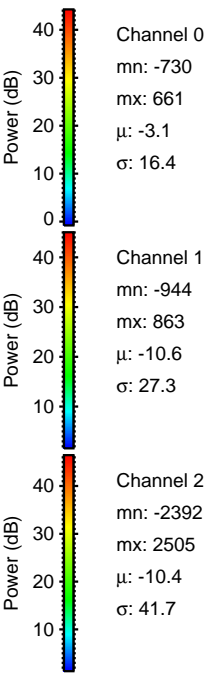
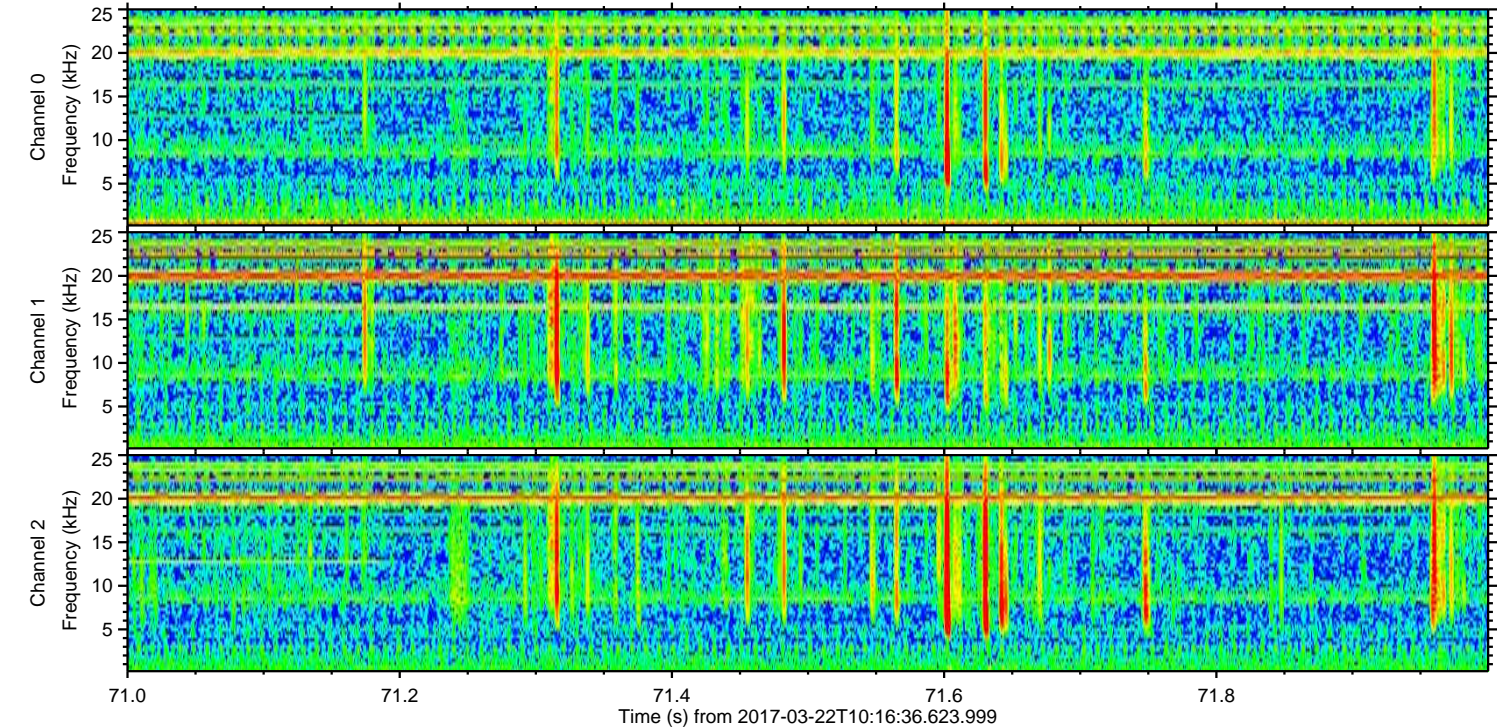
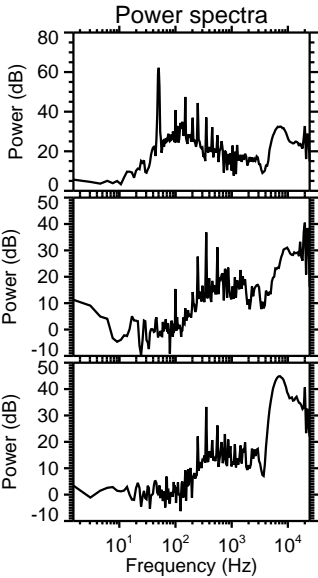
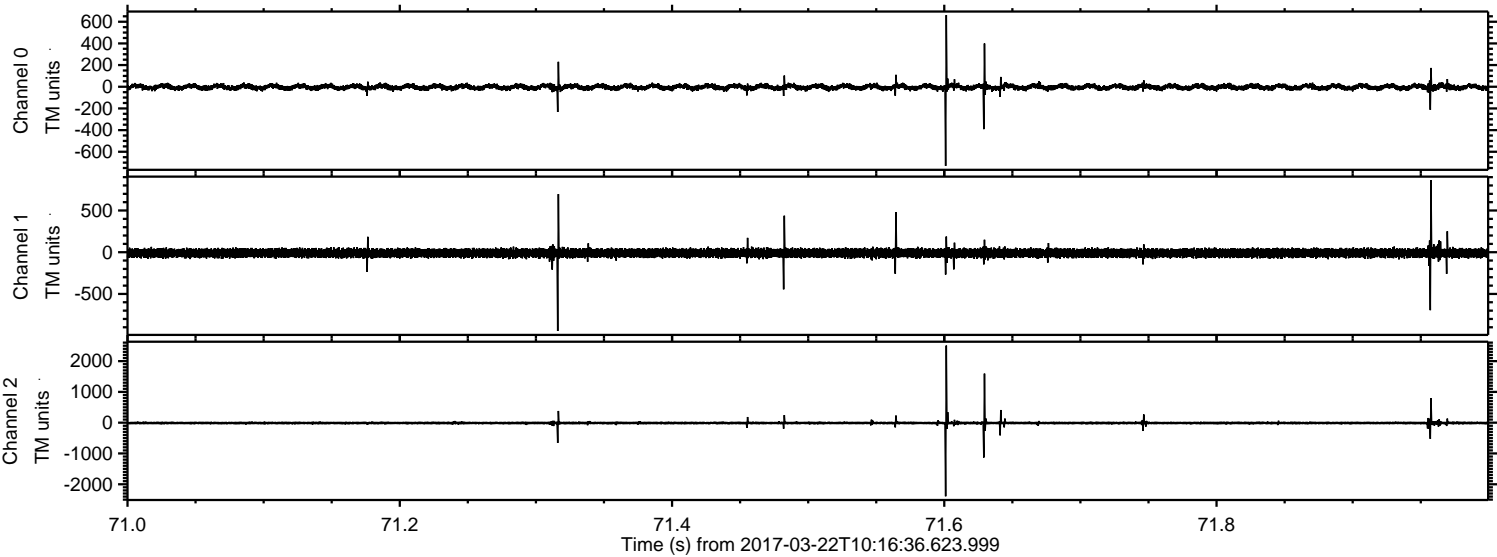

Processed Wed Mar 22 11:24:54 2017 by ELM ver.2012-10-06 from 001__elm20170322_101635__dat00.bin

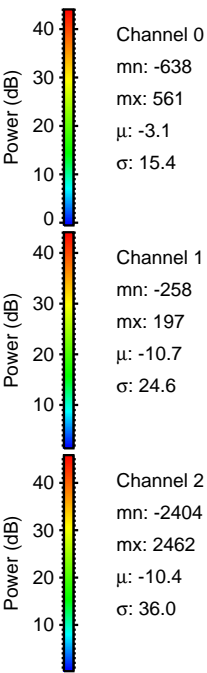
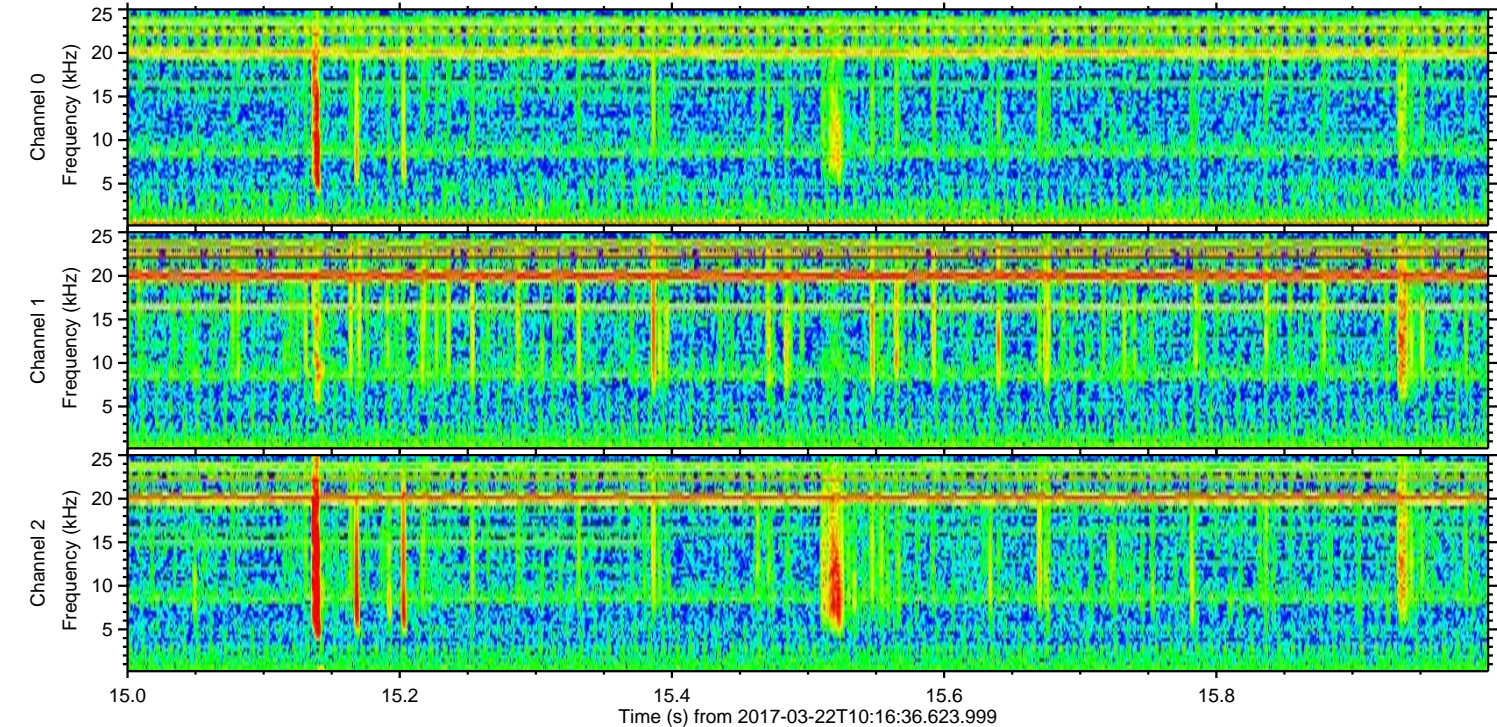
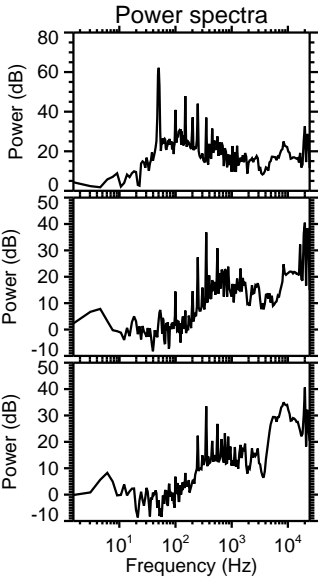
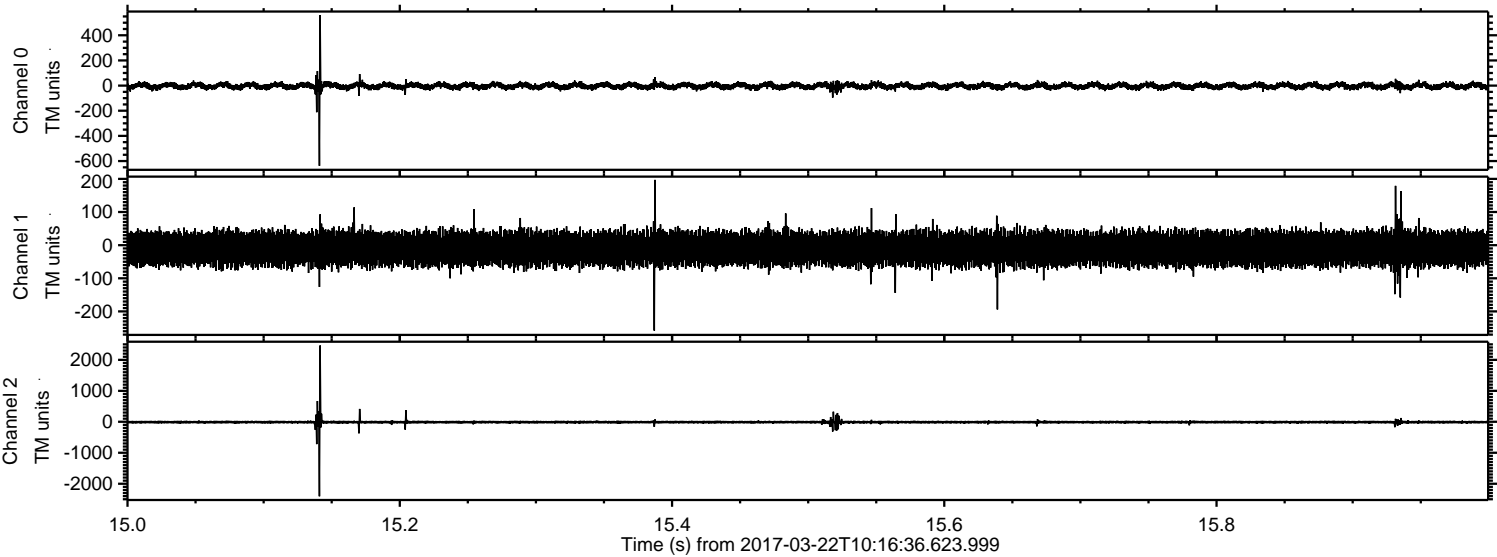

ELMAVAN 3D WAVEFORMS (Measured data sampled at 50 kHz) 51000 packets of 144 samples from 2017-03-22T10:16:36.623.999. Part 109/147

Processed Wed Mar 22 11:24:55 2017 by ELM ver.2012-10-06 from 001__elm20170322_101635__dat00.bin

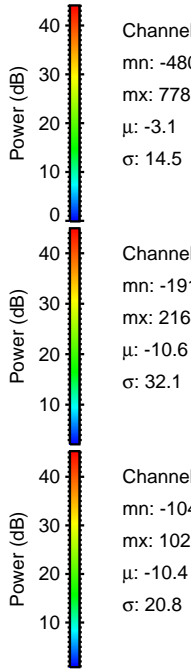
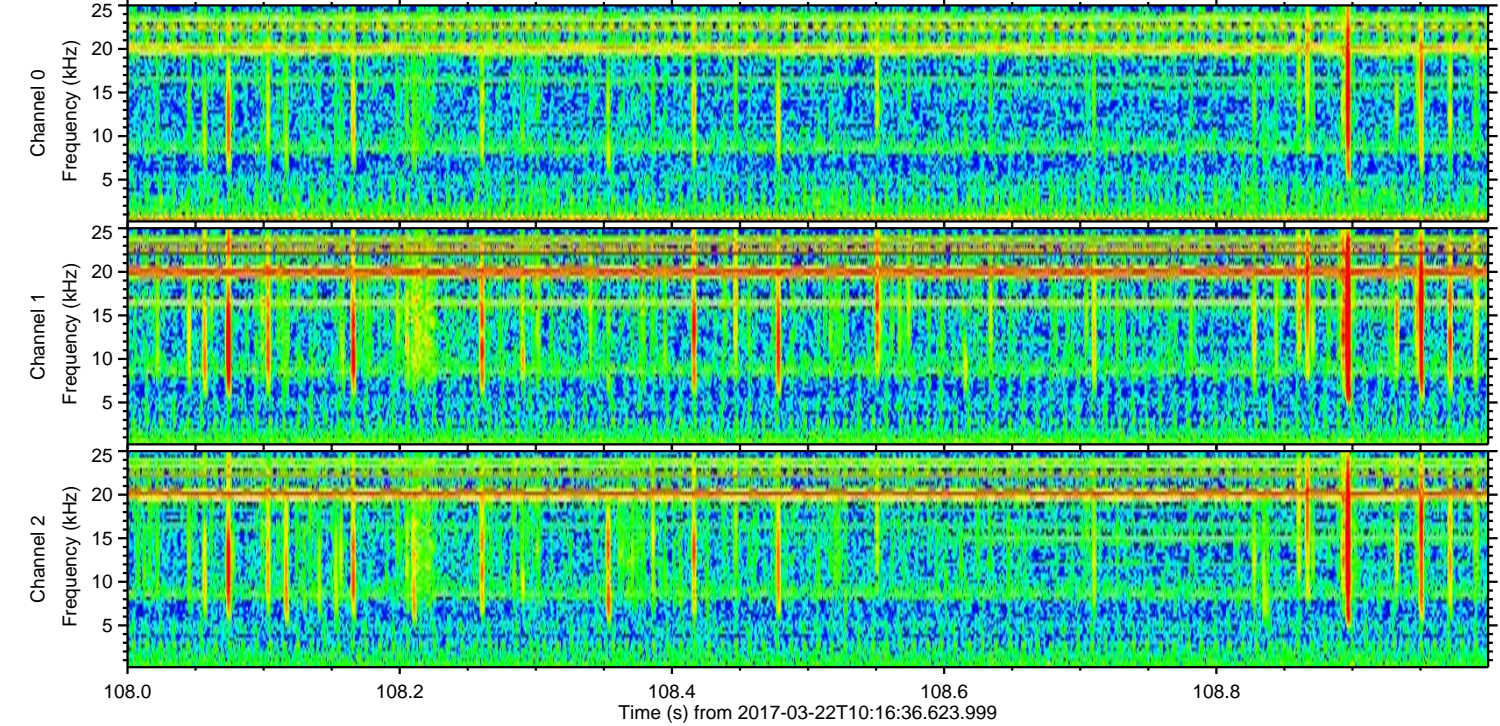
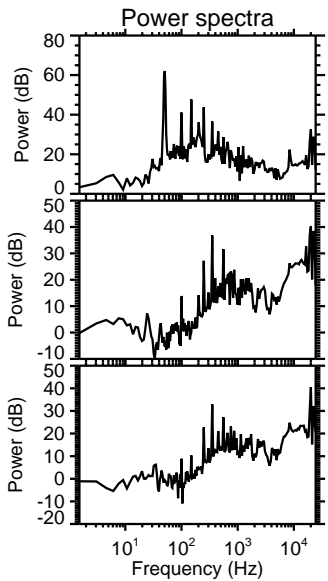
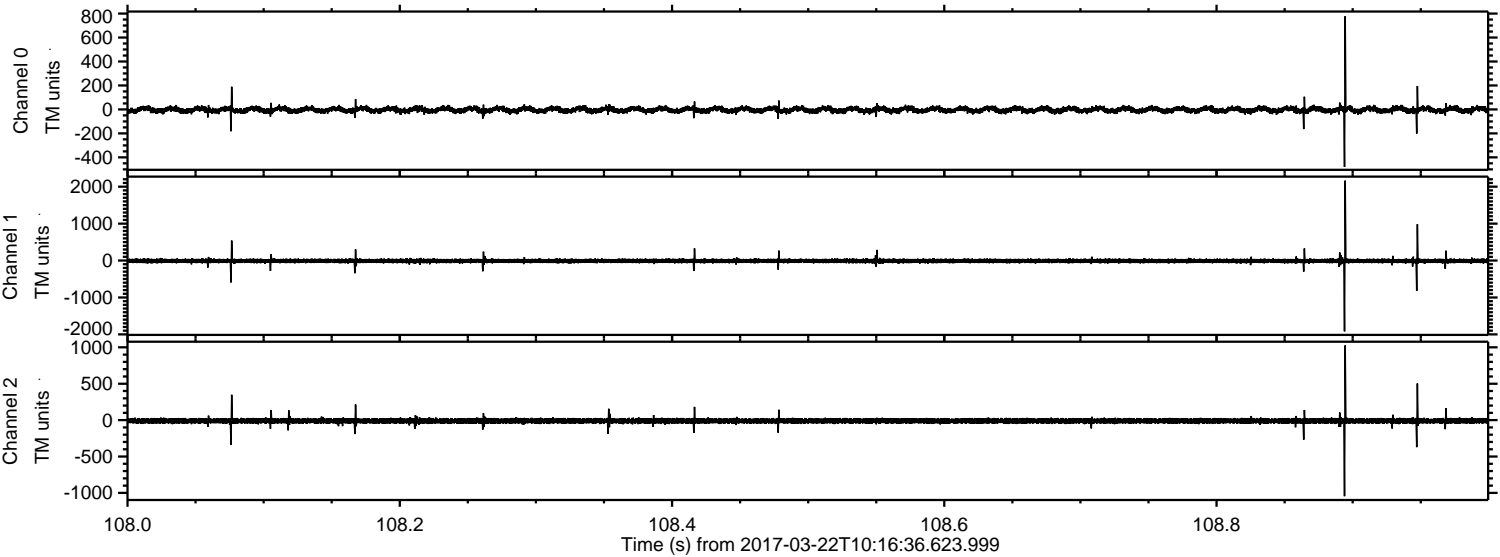

Processed Wed Mar 22 11:24:56 2017 by ELM ver.2012-10-06 from 001__elm20170322_101635__dat00.bin

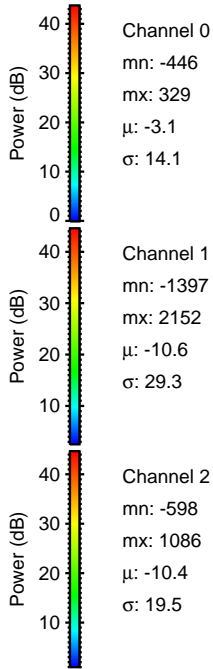
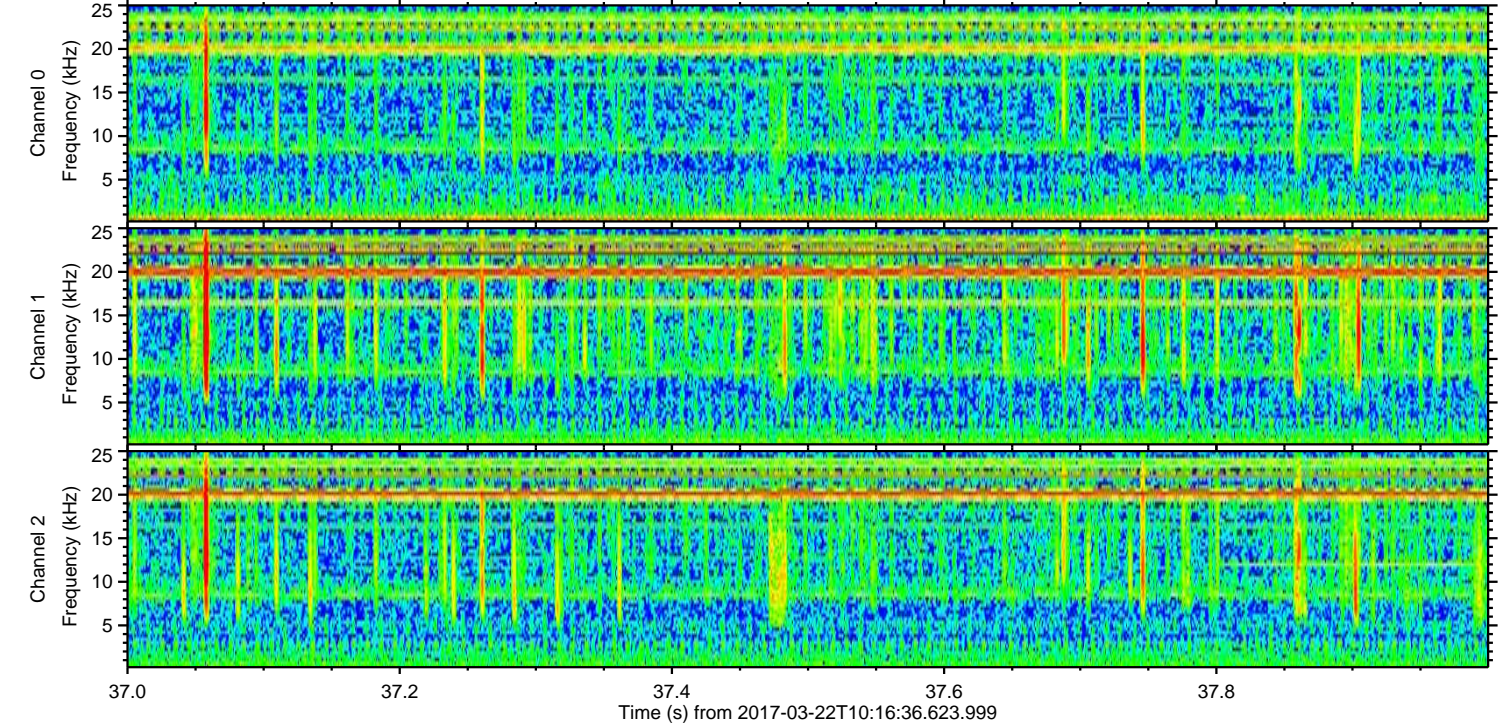
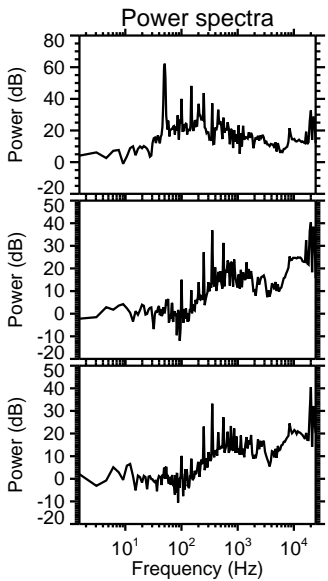
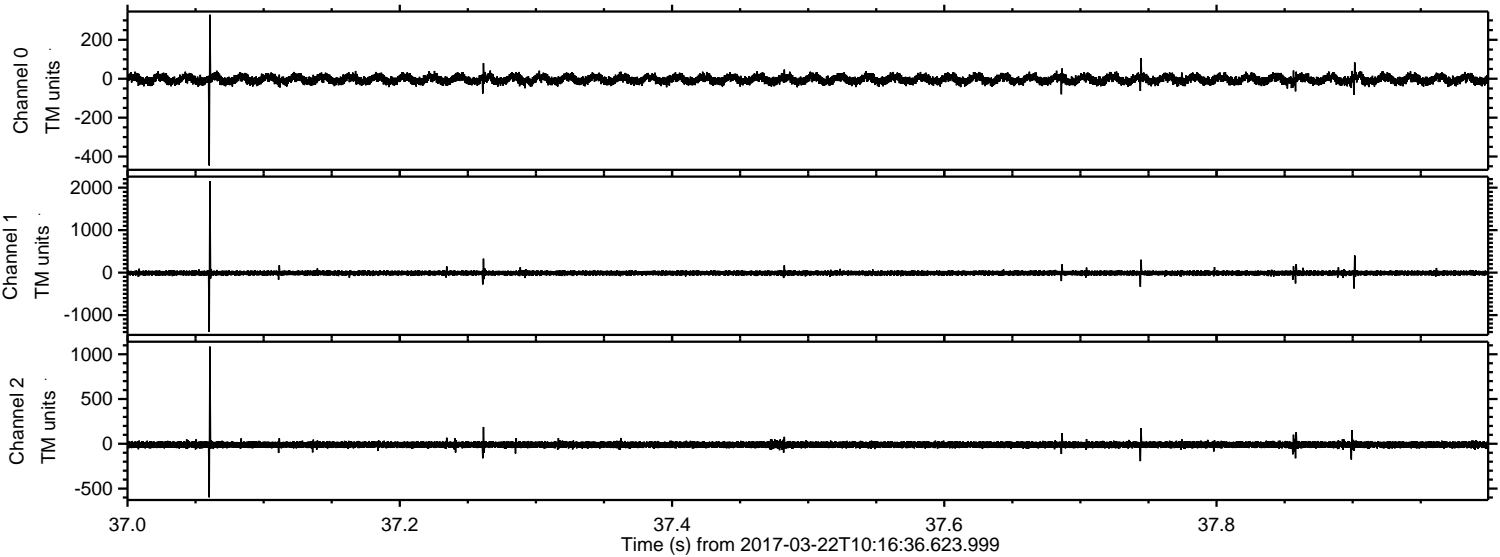

ELMAVAN 3D WAVEFORMS (Measured data sampled at 50 kHz) 51000 packets of 144 samples from 2017-03-22T10:16:36.623.999. Part 114/147

Processed Wed Mar 22 11:24:57 2017 by ELM ver.2012-10-06 from 001__elm20170322_101635__dat00.bin

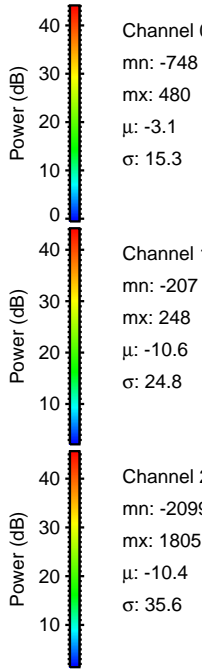
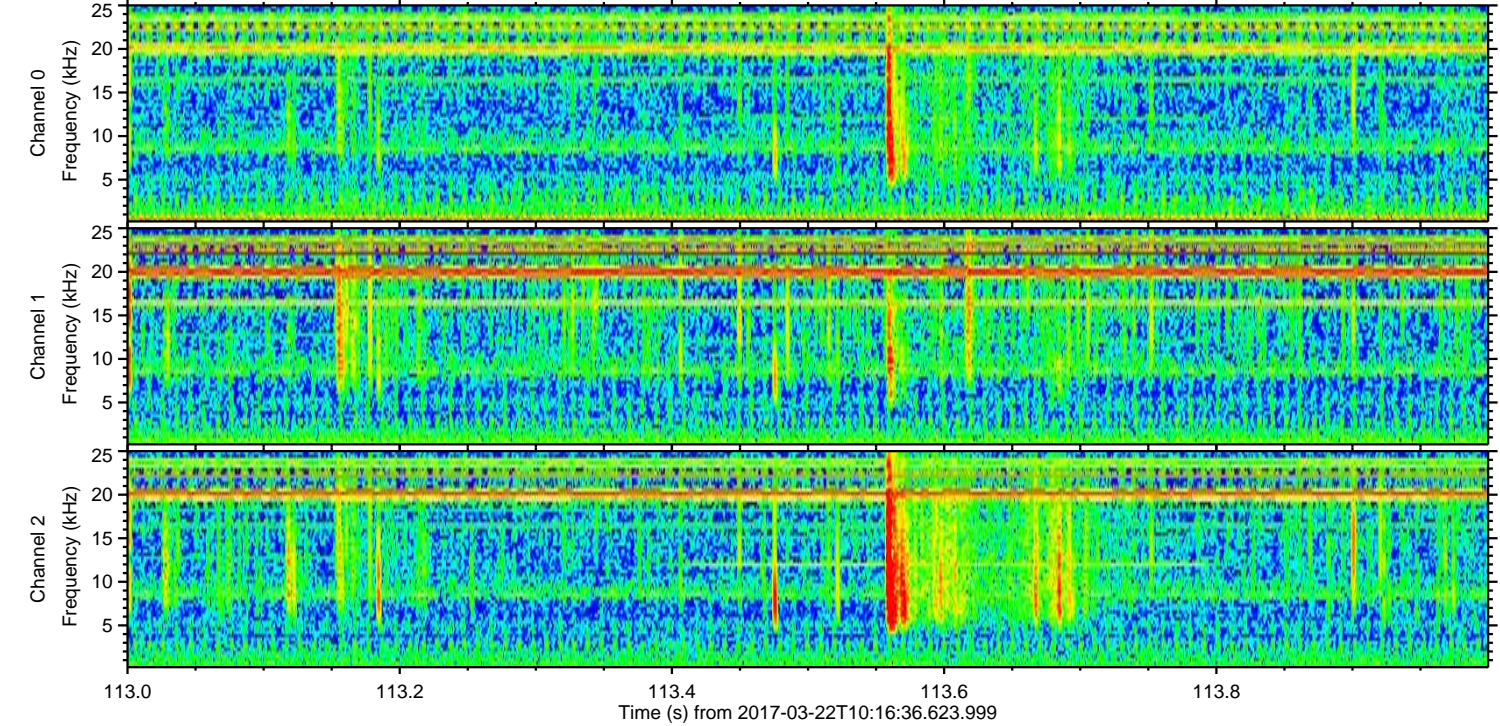
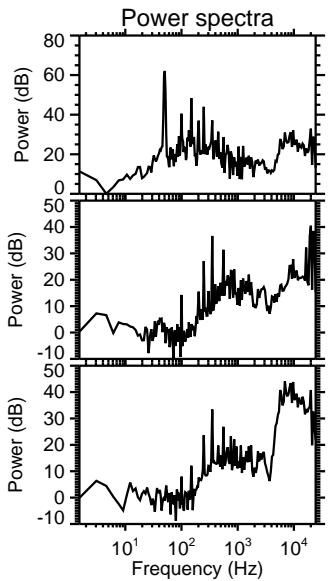
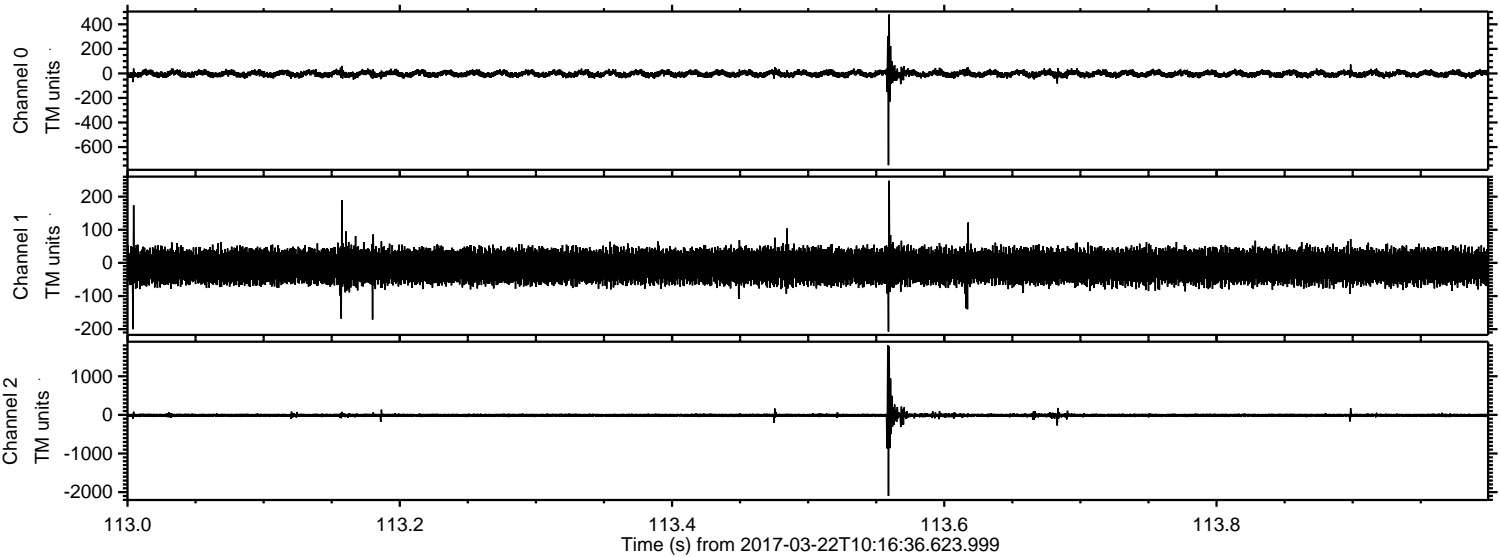

Channel 0
mn: -748
mx: 480
 μ : -3.1
 σ : 15.3

Channel 1
mn: -207
mx: 248
 μ : -10.6
 σ : 24.8

Channel 2
mn: -2099
mx: 1805
 μ : -10.4
 σ : 35.6

Processed Wed Mar 22 11:24:57 2017 by ELM ver.2012-10-06 from 001__elm20170322_101635__dat00.bin

