

ELMAVAN 3D WAVEFORMS (Measured data sampled at 50 kHz) 51000 packets of 144 samples from 2017-03-22T05:56:25.142.999.

Processed Wed Mar 22 07:04:06 2017 by ELM ver.2012-10-06 from 001__elm20170322_055624__dat00.bin

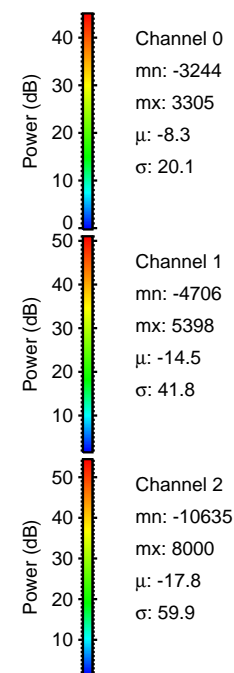

Processed Wed Mar 22 07:04:18 2017 by ELM ver.2012-10-06 from 001__elm20170322_055624__dat00.bin

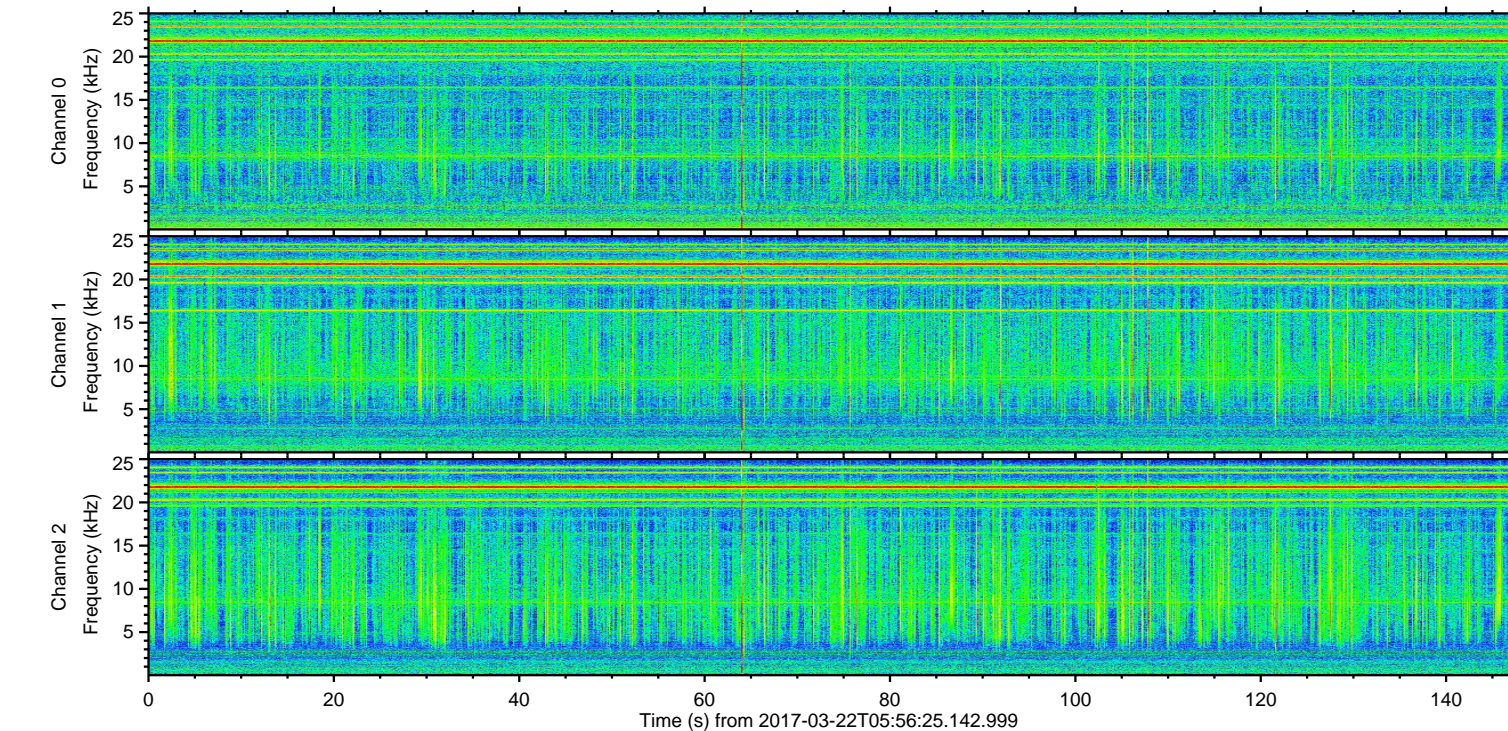
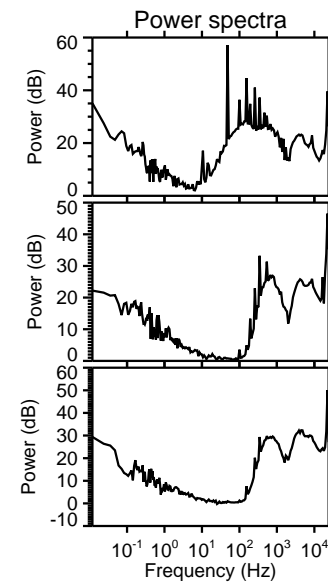
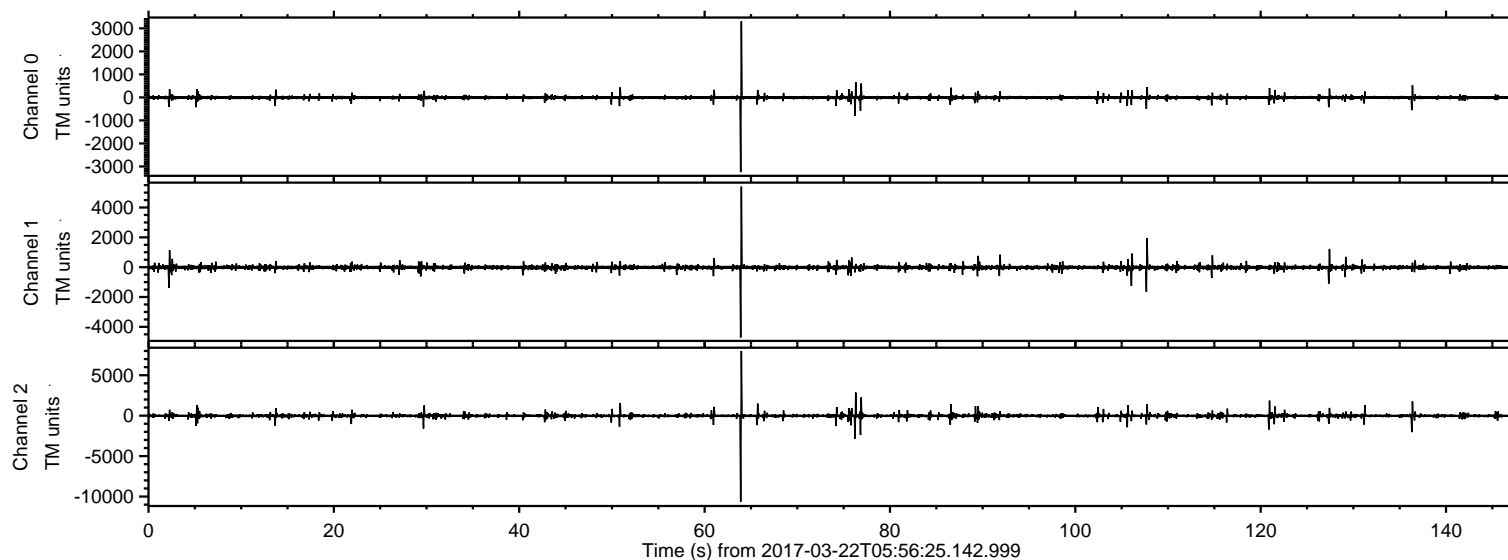
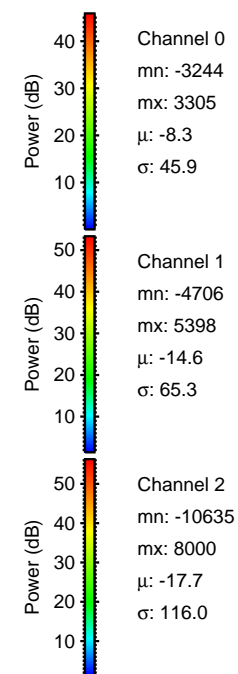
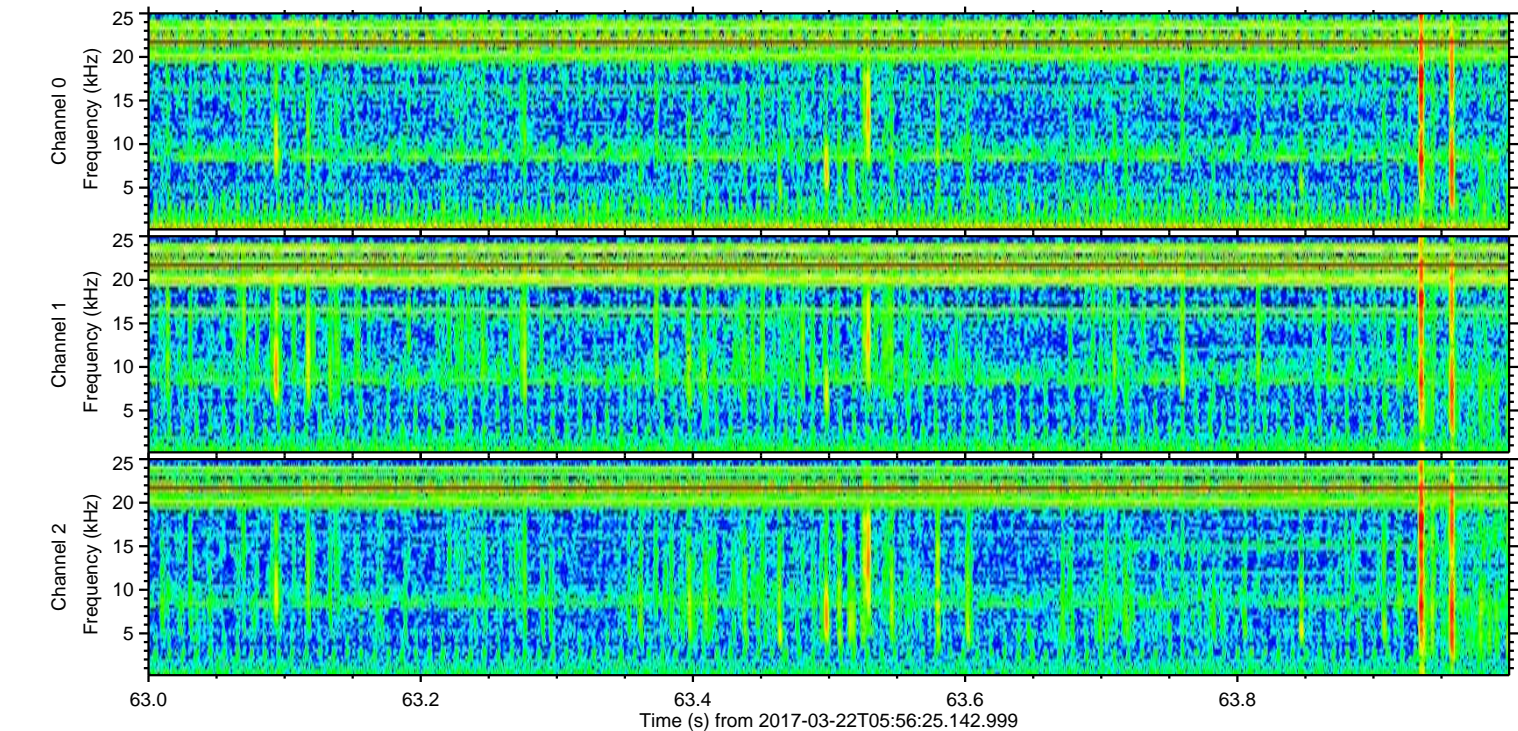
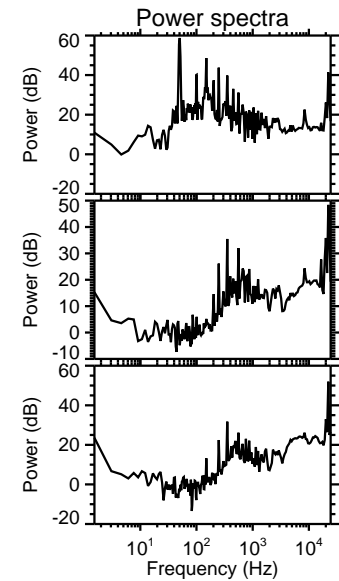
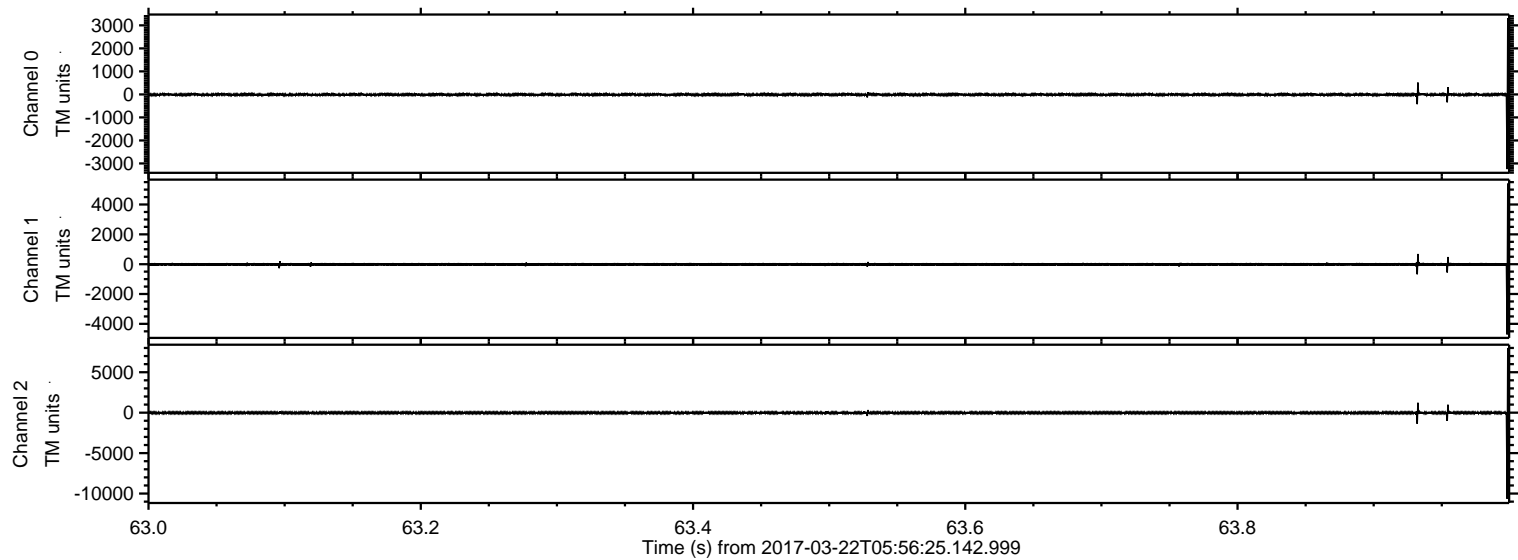

ELMAVAN 3D WAVEFORMS (Measured data sampled at 50 kHz) 51000 packets of 144 samples from 2017-03-22T05:56:25.142.999. Part 77/147

Processed Wed Mar 22 07:04:19 2017 by ELM ver.2012-10-06 from 001__elm20170322_055624__dat00.bin

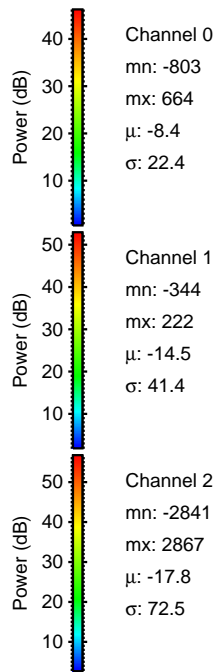
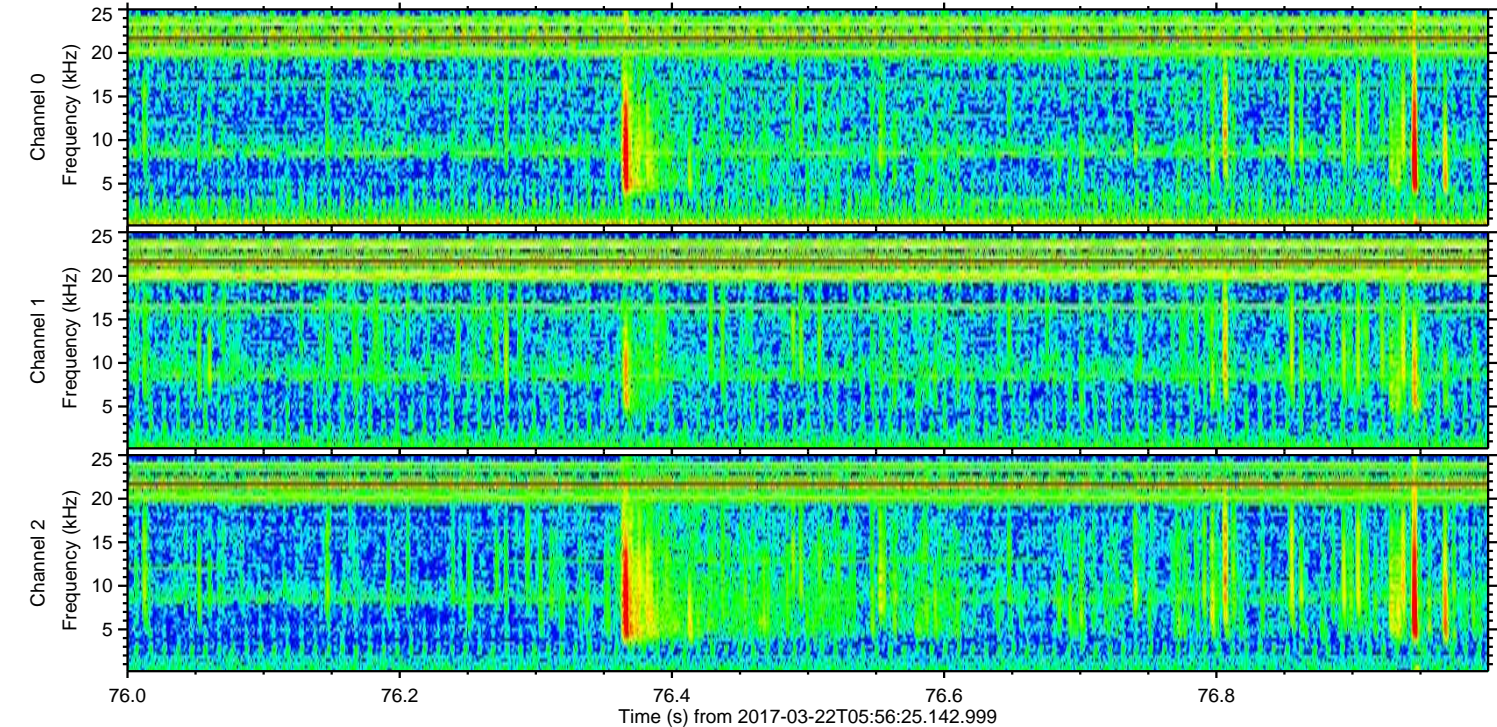
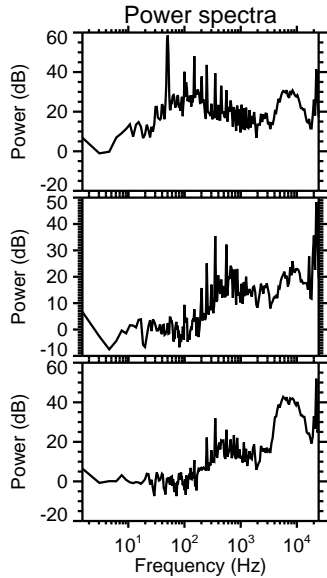
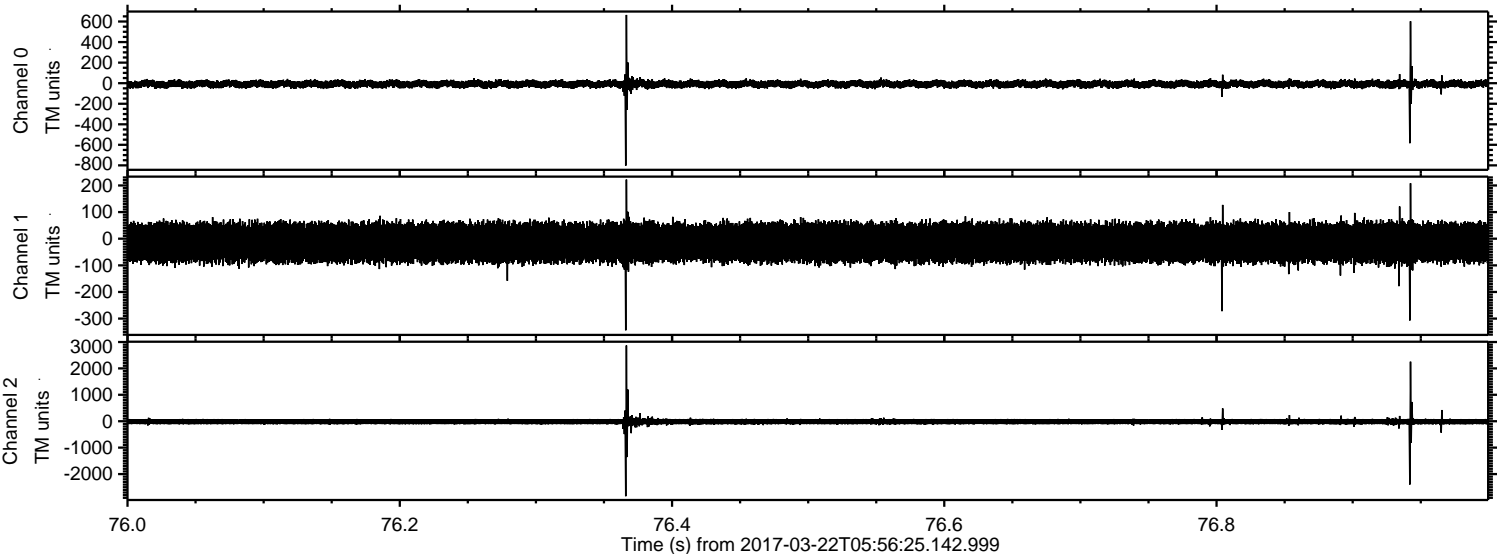

ELMAVAN 3D WAVEFORMS (Measured data sampled at 50 kHz) 51000 packets of 144 samples from 2017-03-22T05:56:25.142.999. Part 137/147

Processed Wed Mar 22 07:04:20 2017 by ELM ver.2012-10-06 from 001__elm20170322_055624__dat00.bin

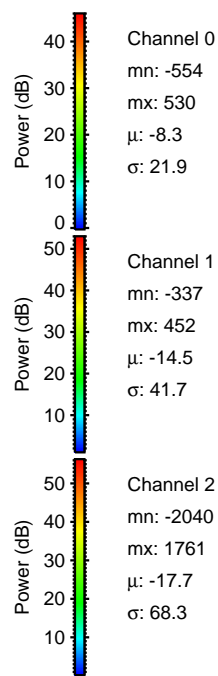
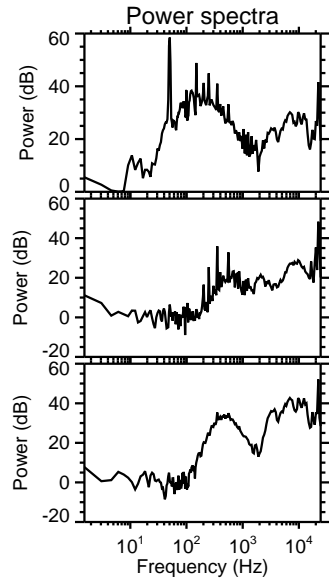
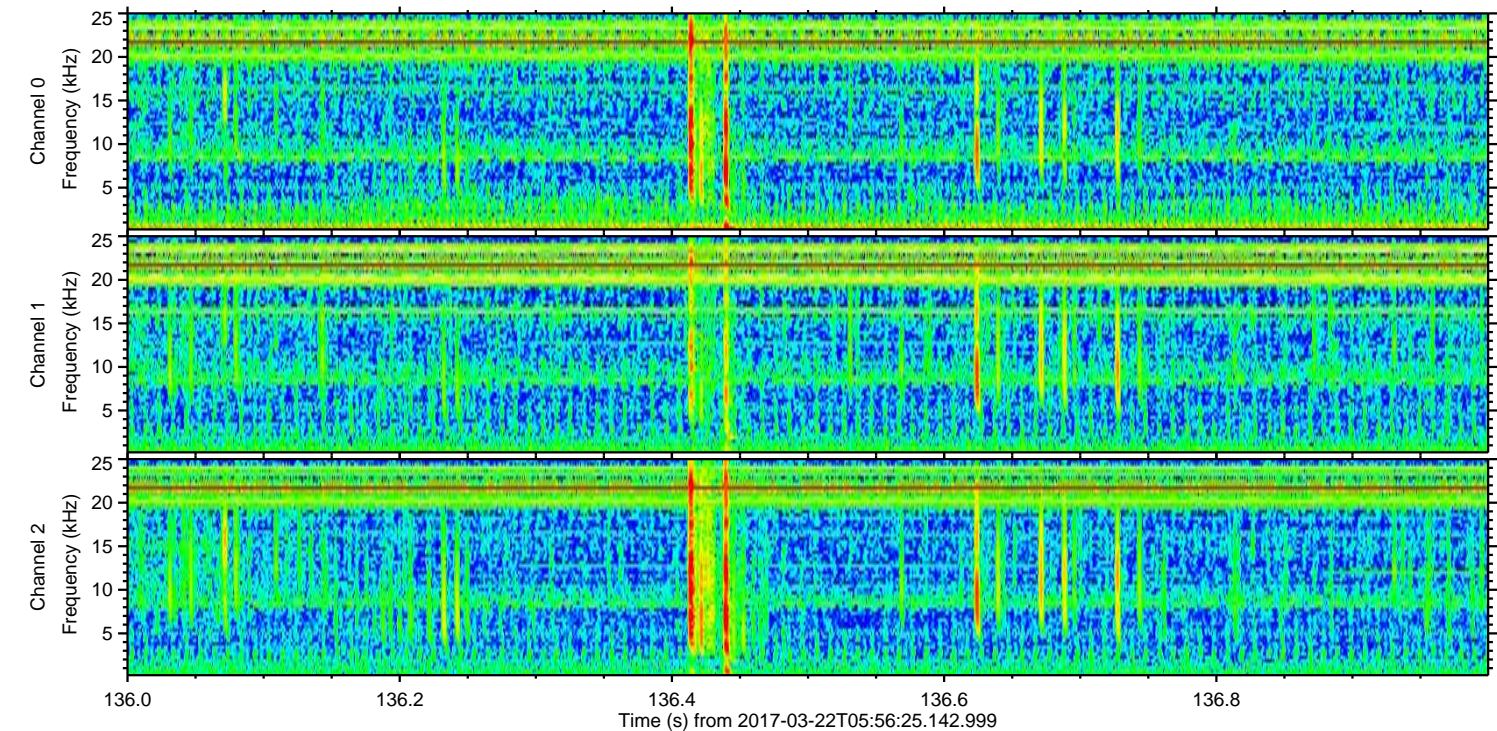
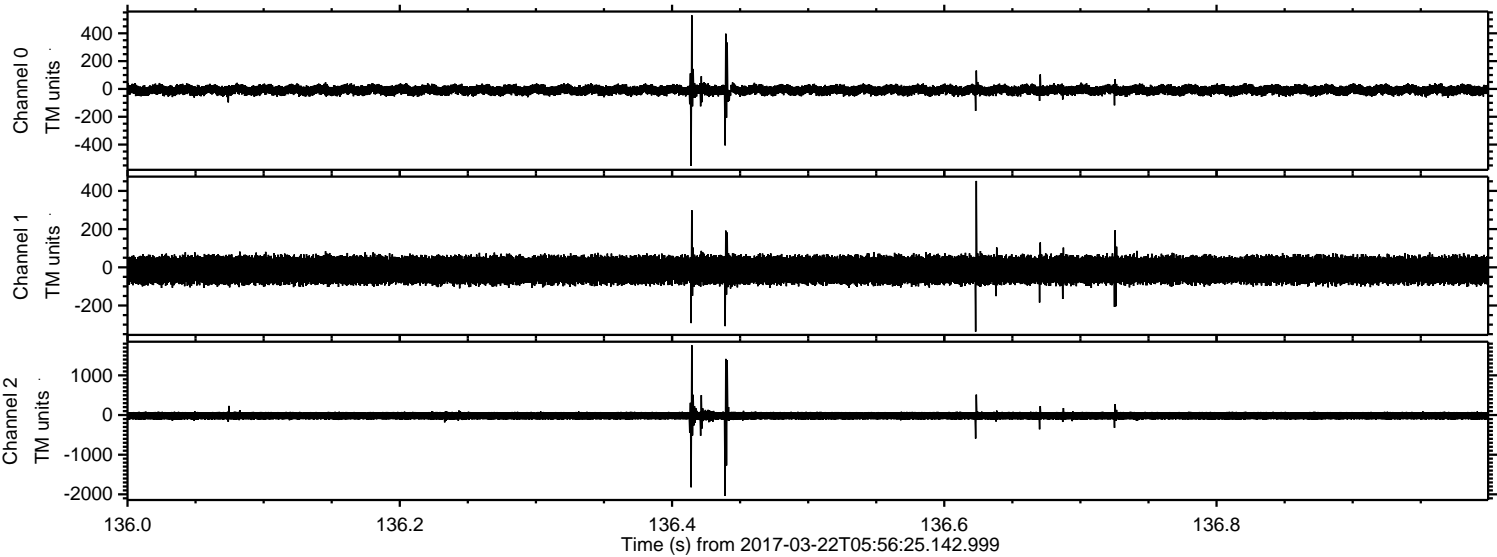

ELMAVAN 3D WAVEFORMS (Measured data sampled at 50 kHz) 51000 packets of 144 samples from 2017-03-22T05:56:25.142.999. Part 108/147

Processed Wed Mar 22 07:04:21 2017 by ELM ver.2012-10-06 from 001__elm20170322_055624__dat00.bin

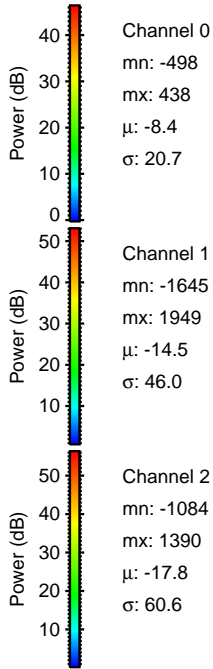
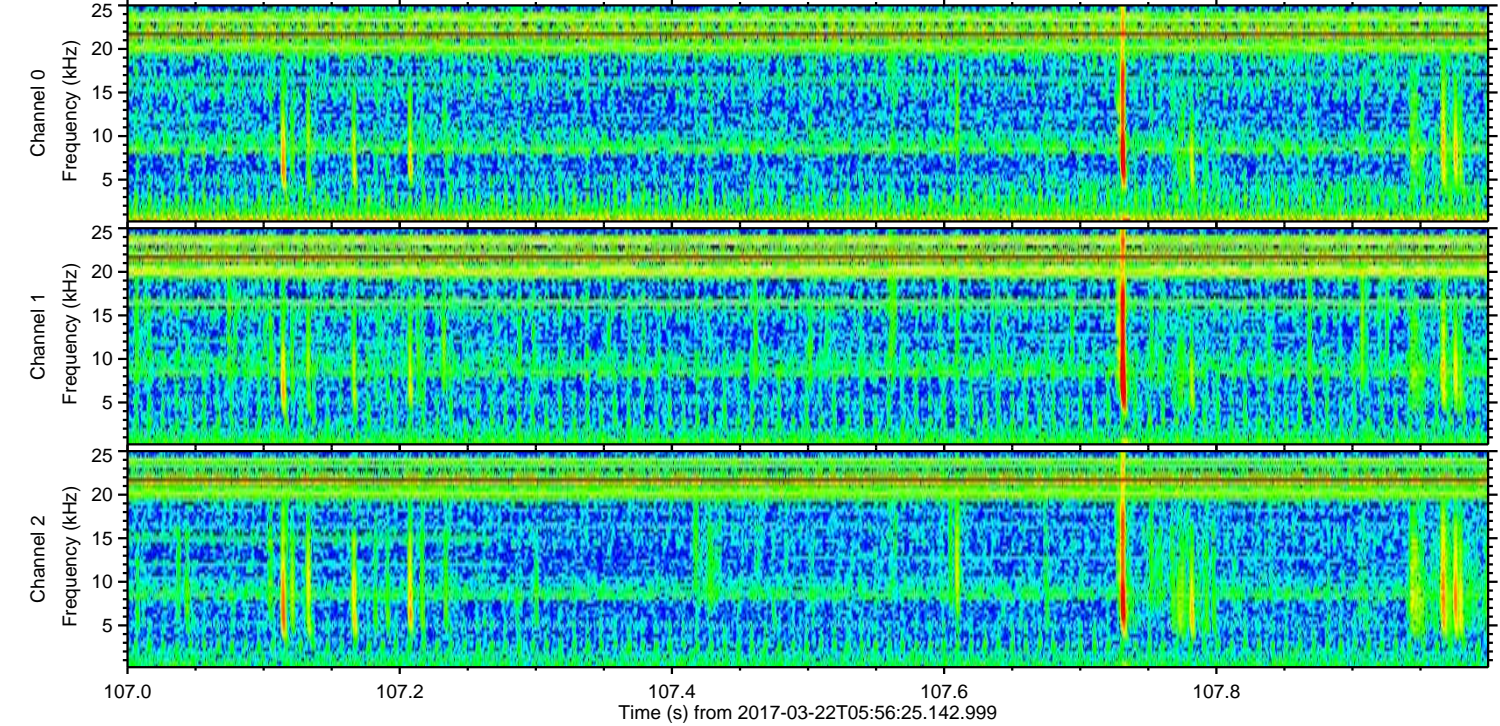
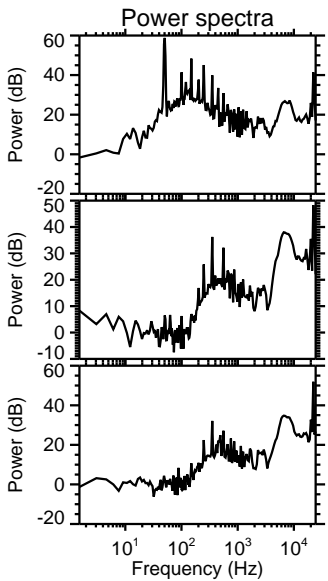
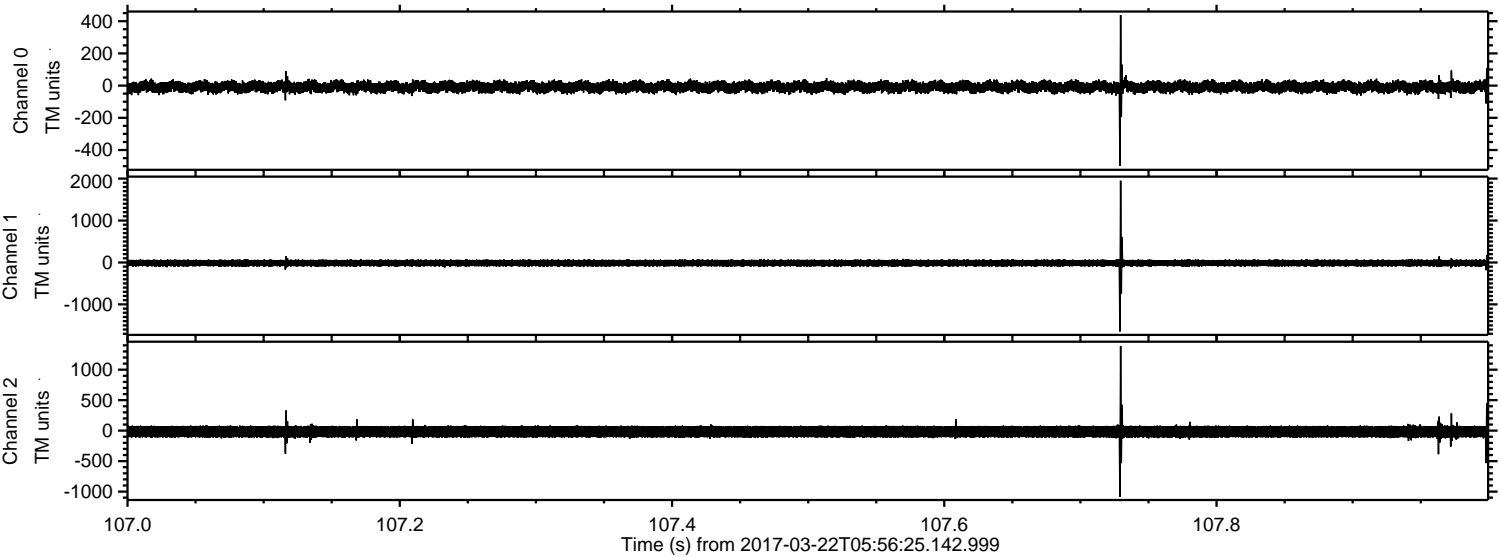

Channel 0
mn: -498
mx: 438
μ : -8.4
σ : 20.7

Channel 1
mn: -1645
mx: 1949
μ : -14.5
σ : 46.0

Channel 2
mn: -1084
mx: 1390
μ : -17.8
σ : 60.6

ELMAVAN 3D WAVEFORMS (Measured data sampled at 50 kHz) 51000 packets of 144 samples from 2017-03-22T05:56:25.142.999. Part 121/147

Processed Wed Mar 22 07:04:22 2017 by ELM ver.2012-10-06 from 001__elm20170322_055624__dat00.bin

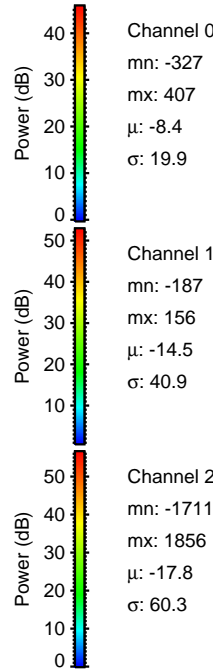
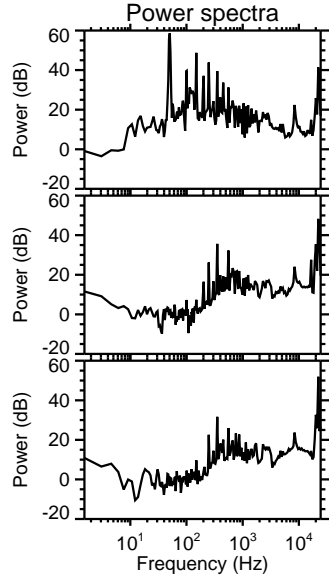
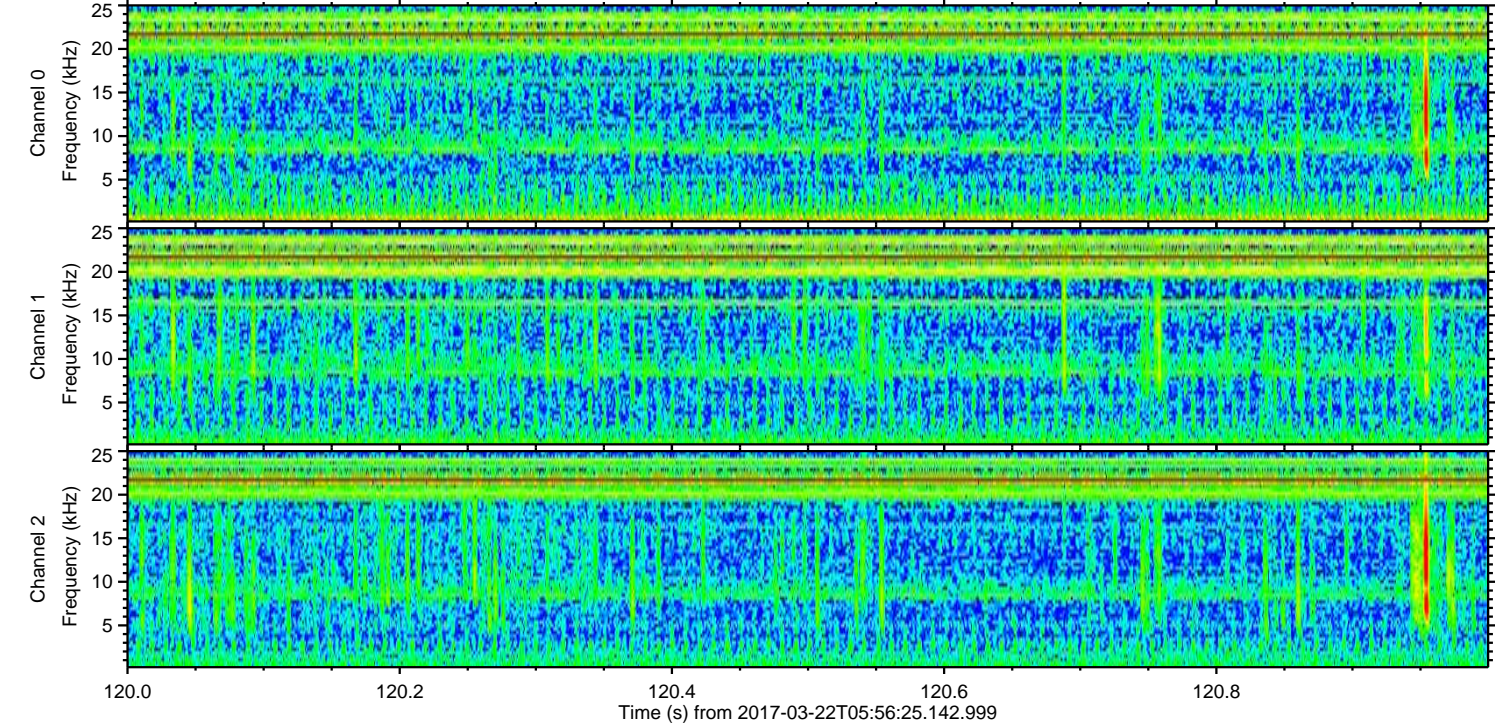
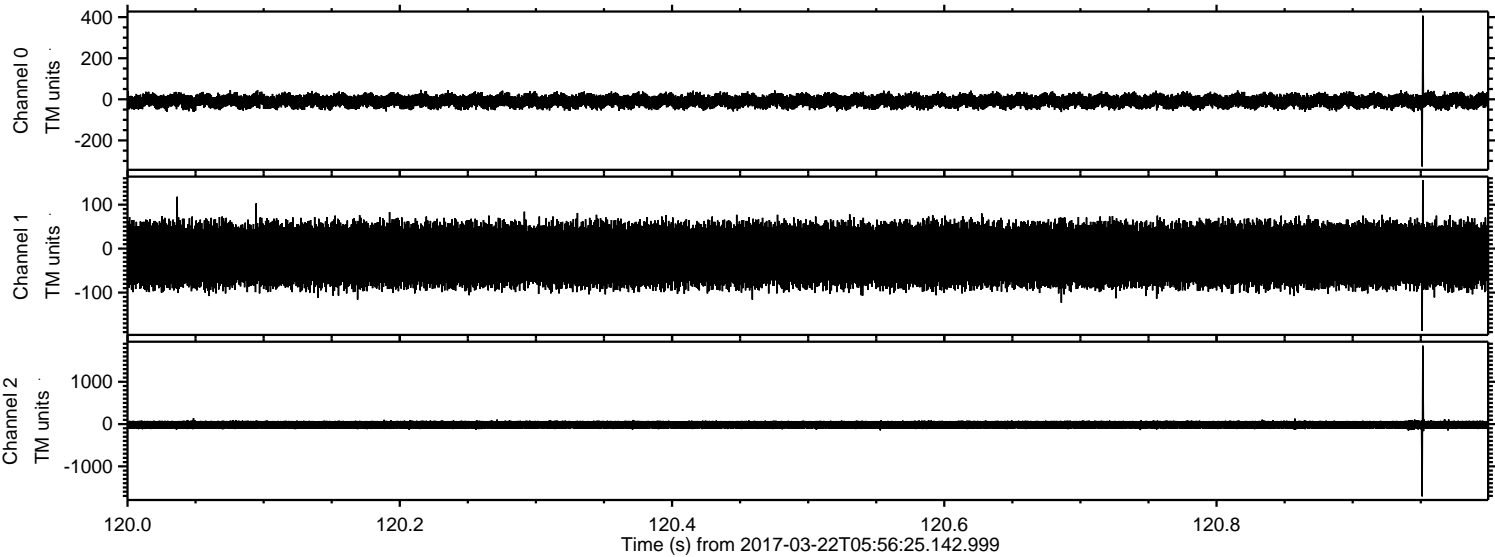

Processed Wed Mar 22 07:04:23 2017 by ELM ver.2012-10-06 from 001__elm20170322_055624__dat00.bin

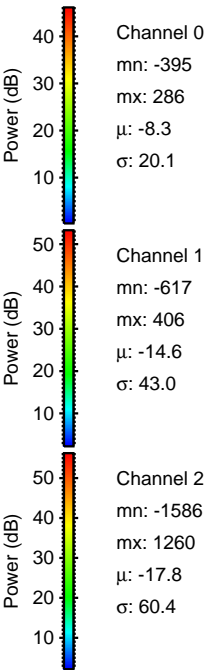
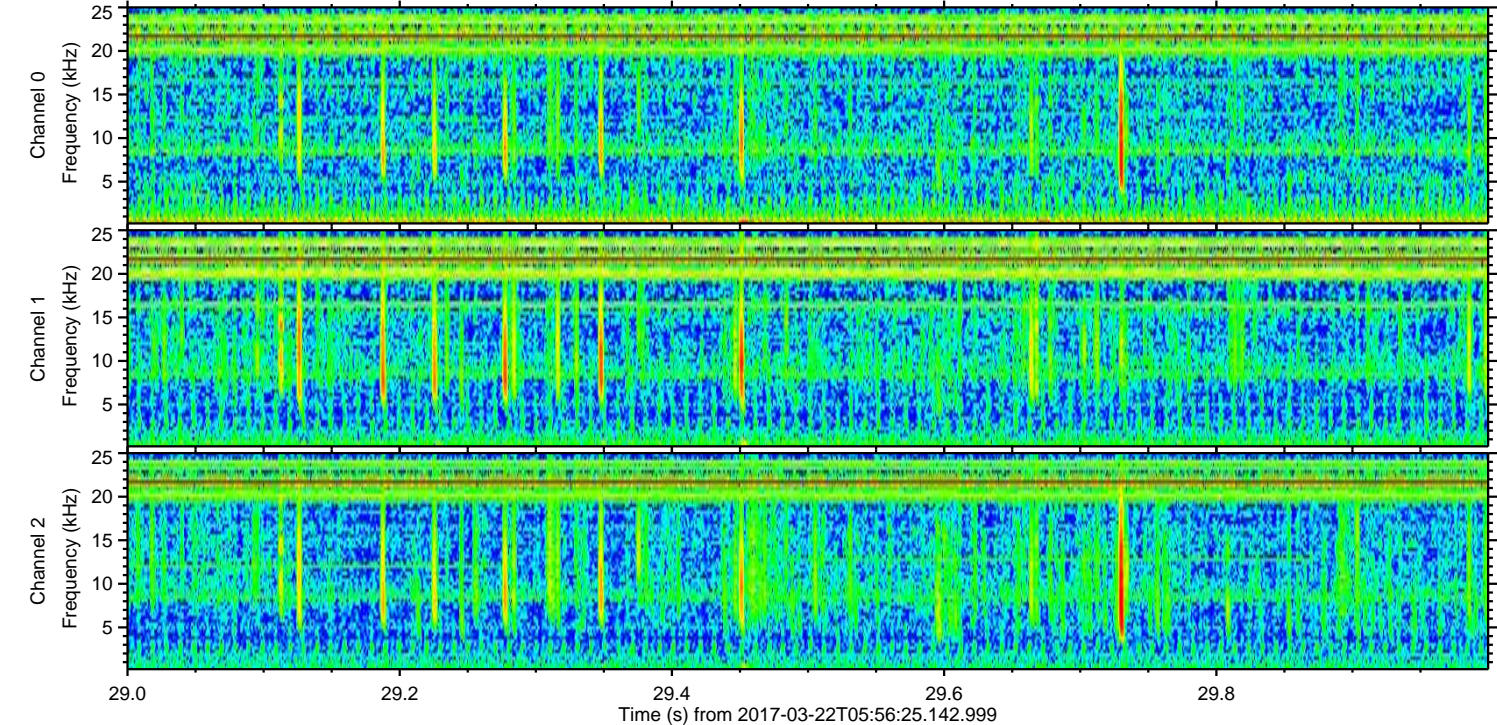
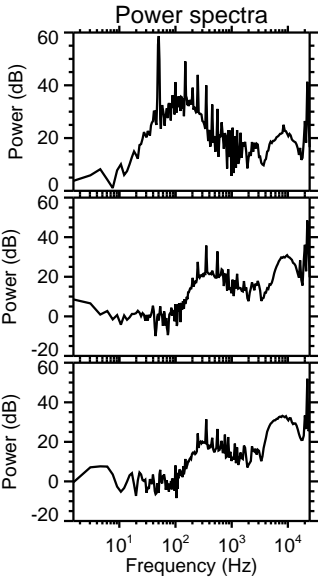
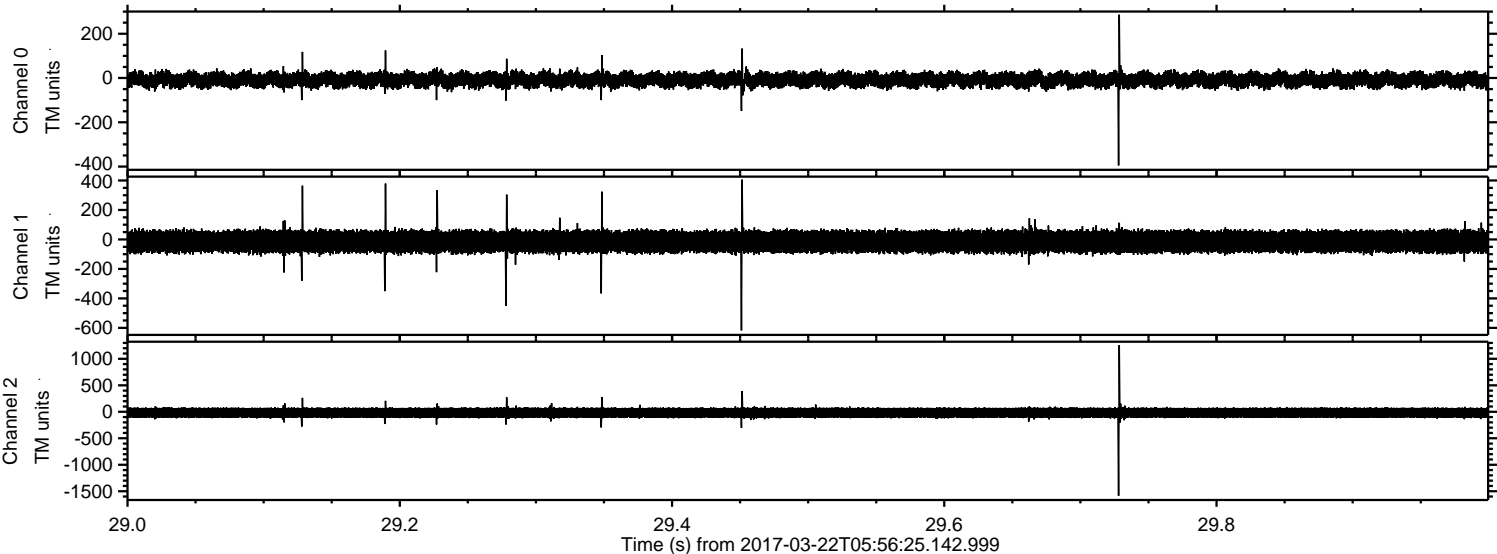

Processed Wed Mar 22 07:04:23 2017 by ELM ver.2012-10-06 from 001__elm20170322_055624__dat00.bin

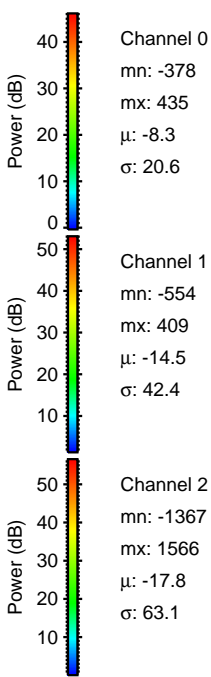
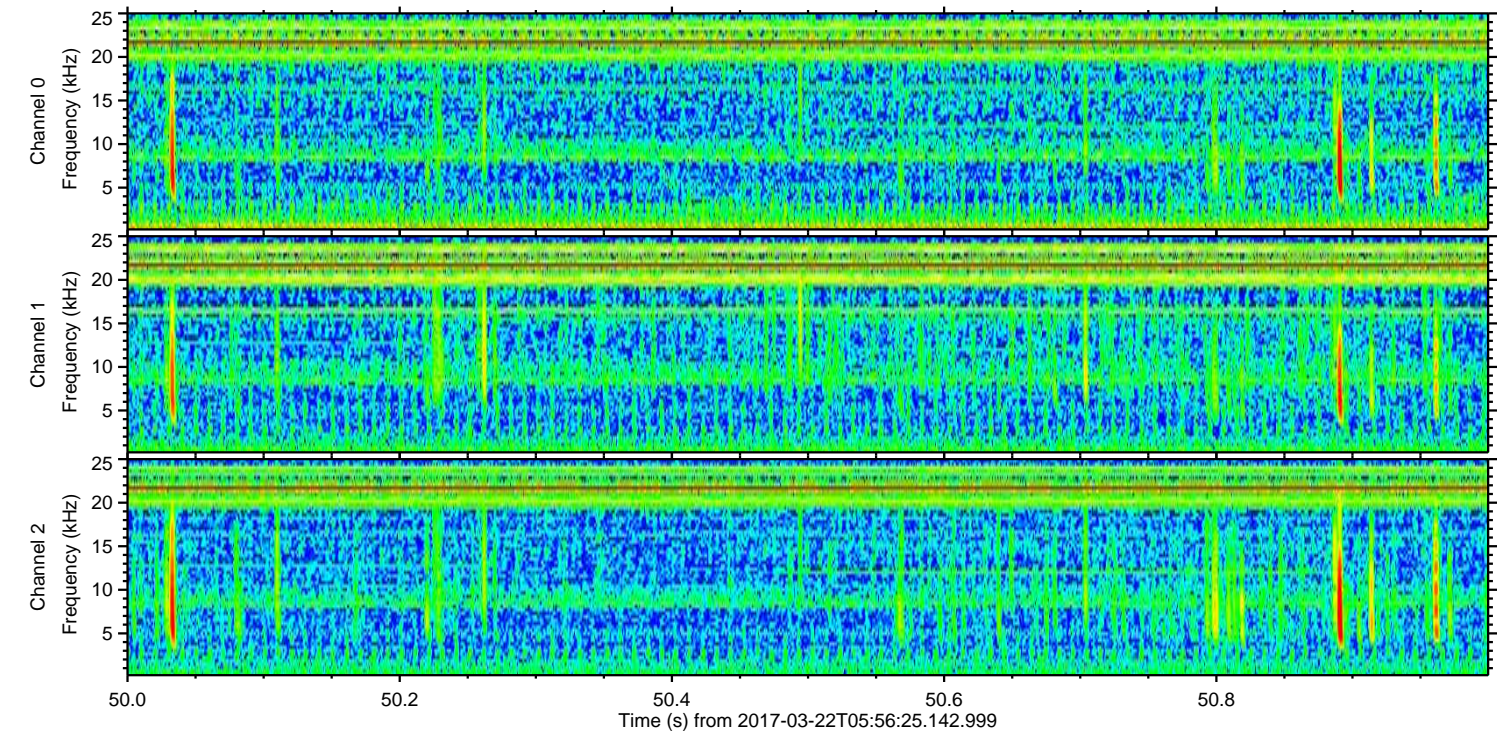
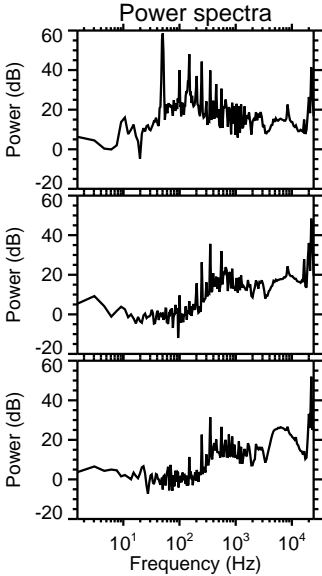
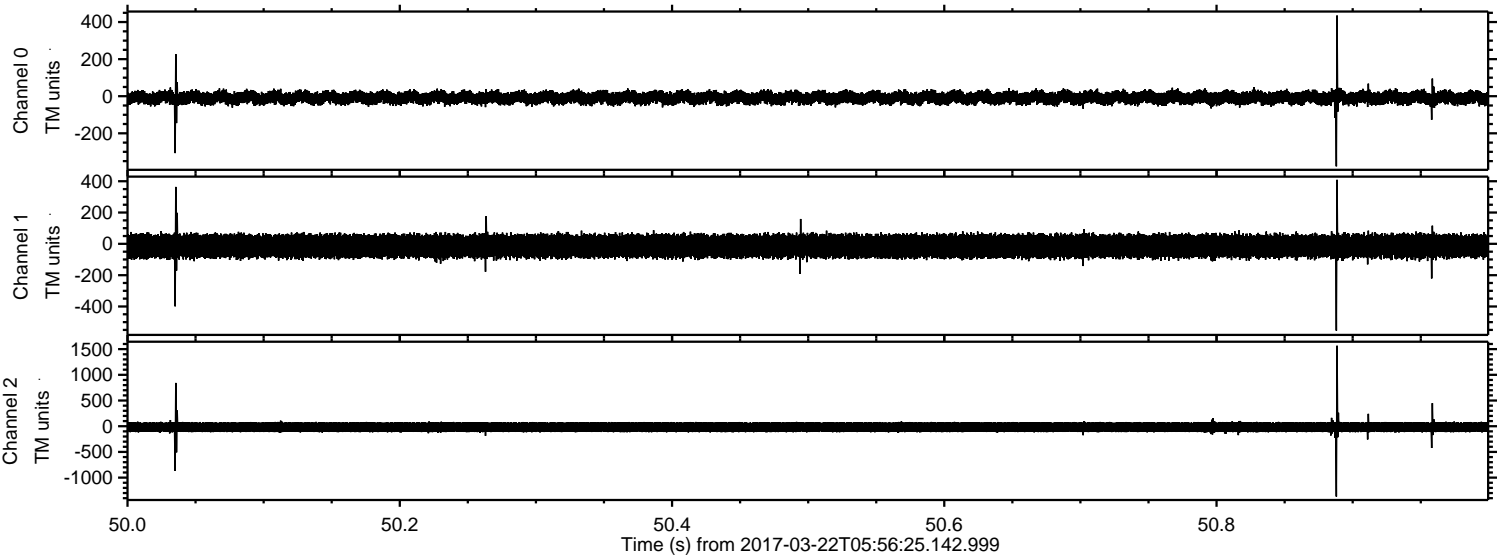

Processed Wed Mar 22 07:04:24 2017 by ELM ver.2012-10-06 from 001__elm20170322_055624__dat00.bin

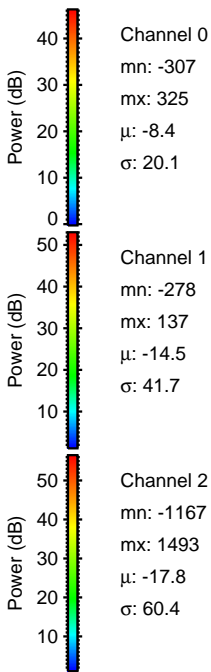
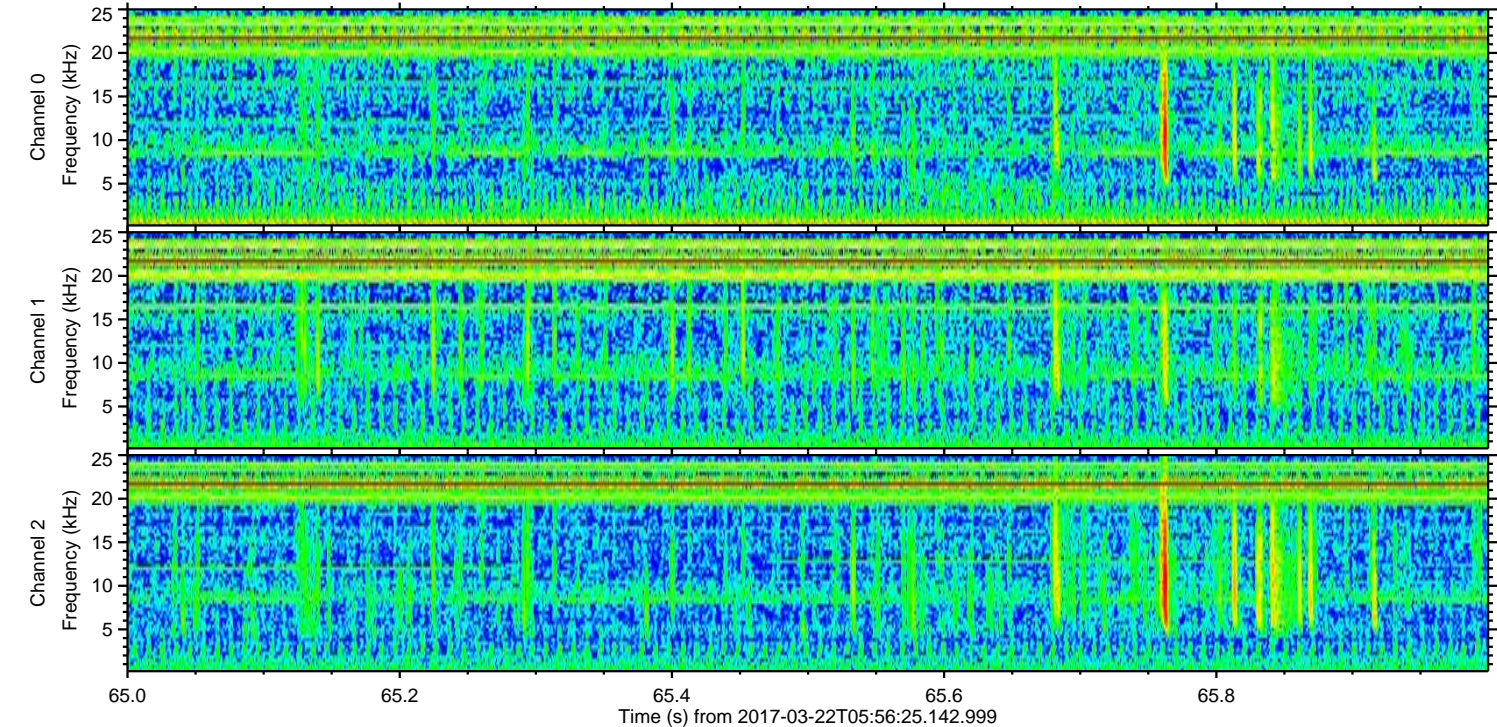
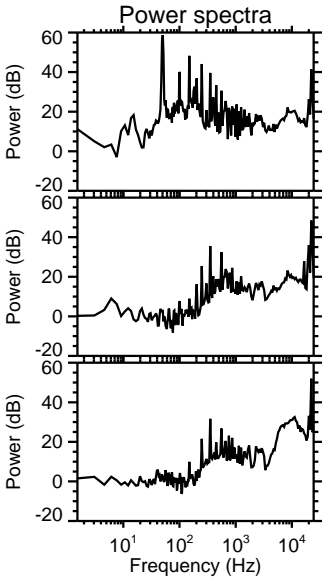
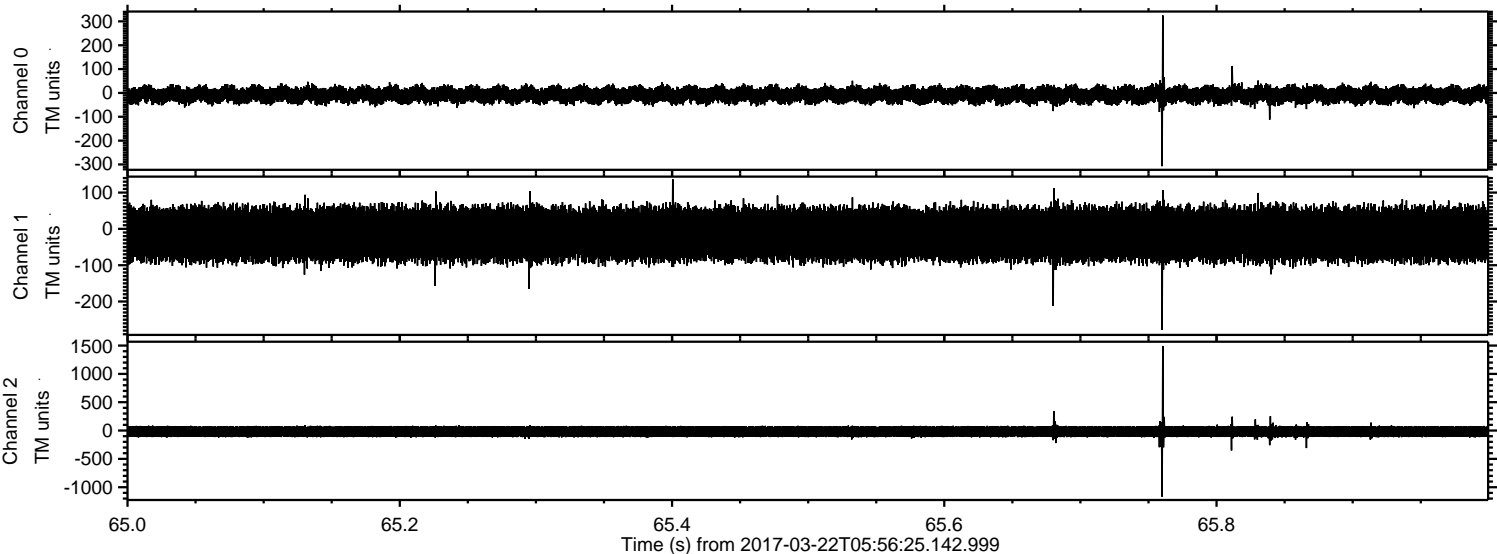

Processed Wed Mar 22 07:04:25 2017 by ELM ver.2012-10-06 from 001__elm20170322_055624__dat00.bin

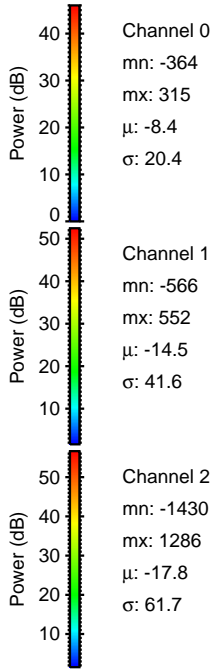
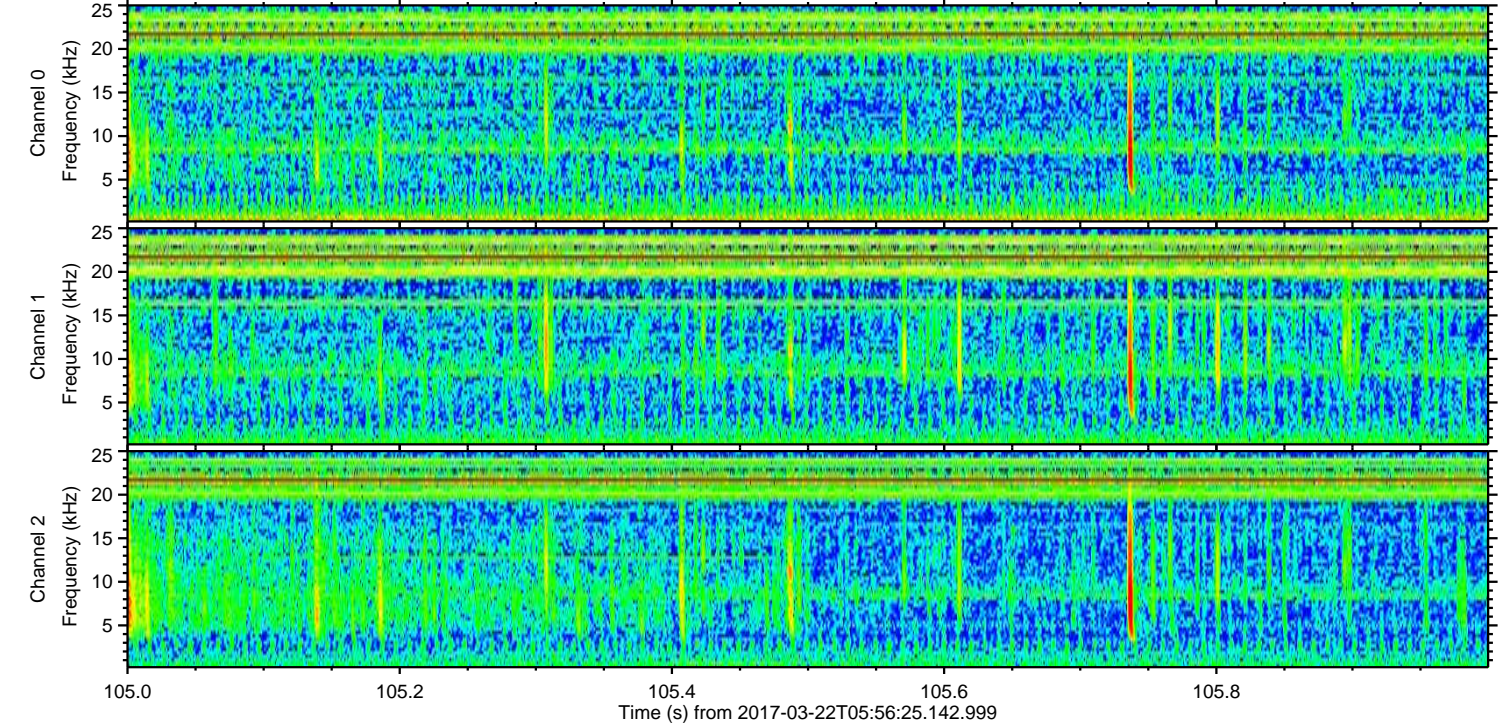
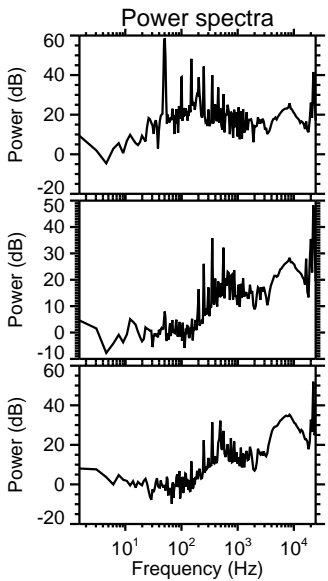
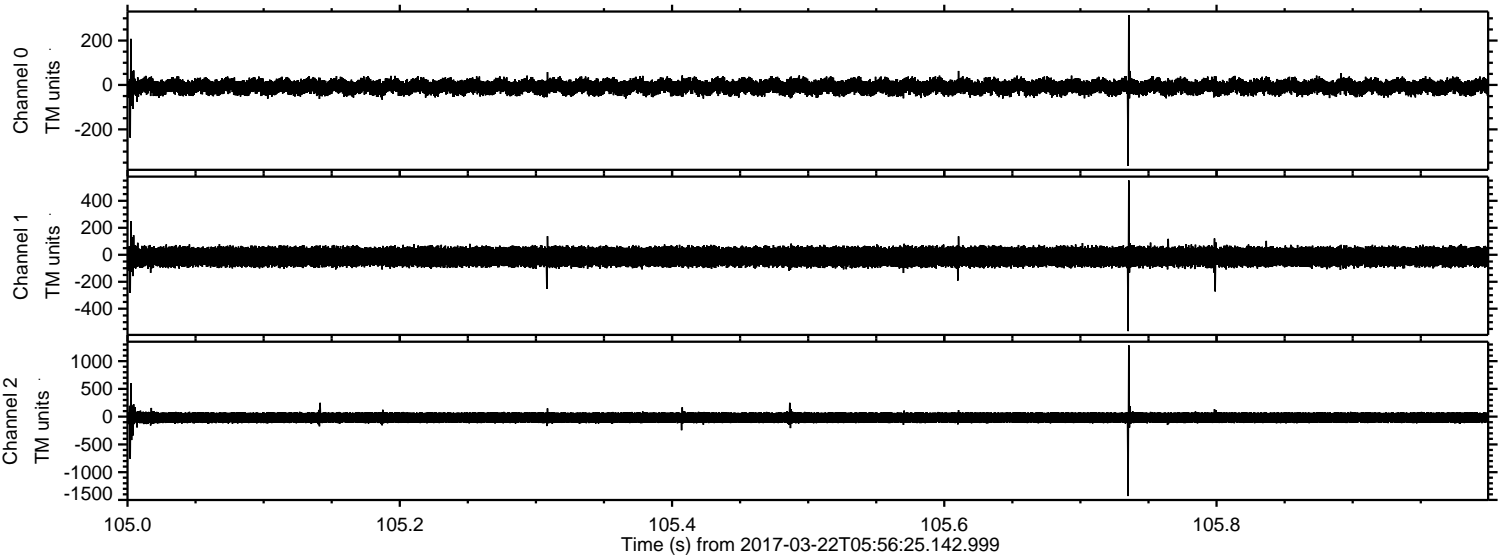

Channel 0
mn: -364
mx: 315
 μ : -8.4
 σ : 20.4

Channel 1
mn: -566
mx: 552
 μ : -14.5
 σ : 41.6

Channel 2
mn: -1430
mx: 1286
 μ : -17.8
 σ : 61.7

