

# ELMAVAN 3D WAVEFORMS (Measured data sampled at 50 kHz) 51000 packets of 144 samples from 2017-03-22T05:16:23.392.999.

Processed Wed Mar 22 06:24:08 2017 by ELM ver.2012-10-06 from 001\_\_elm20170322\_051622\_\_dat00.bin

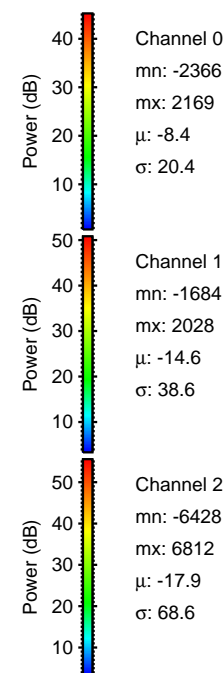

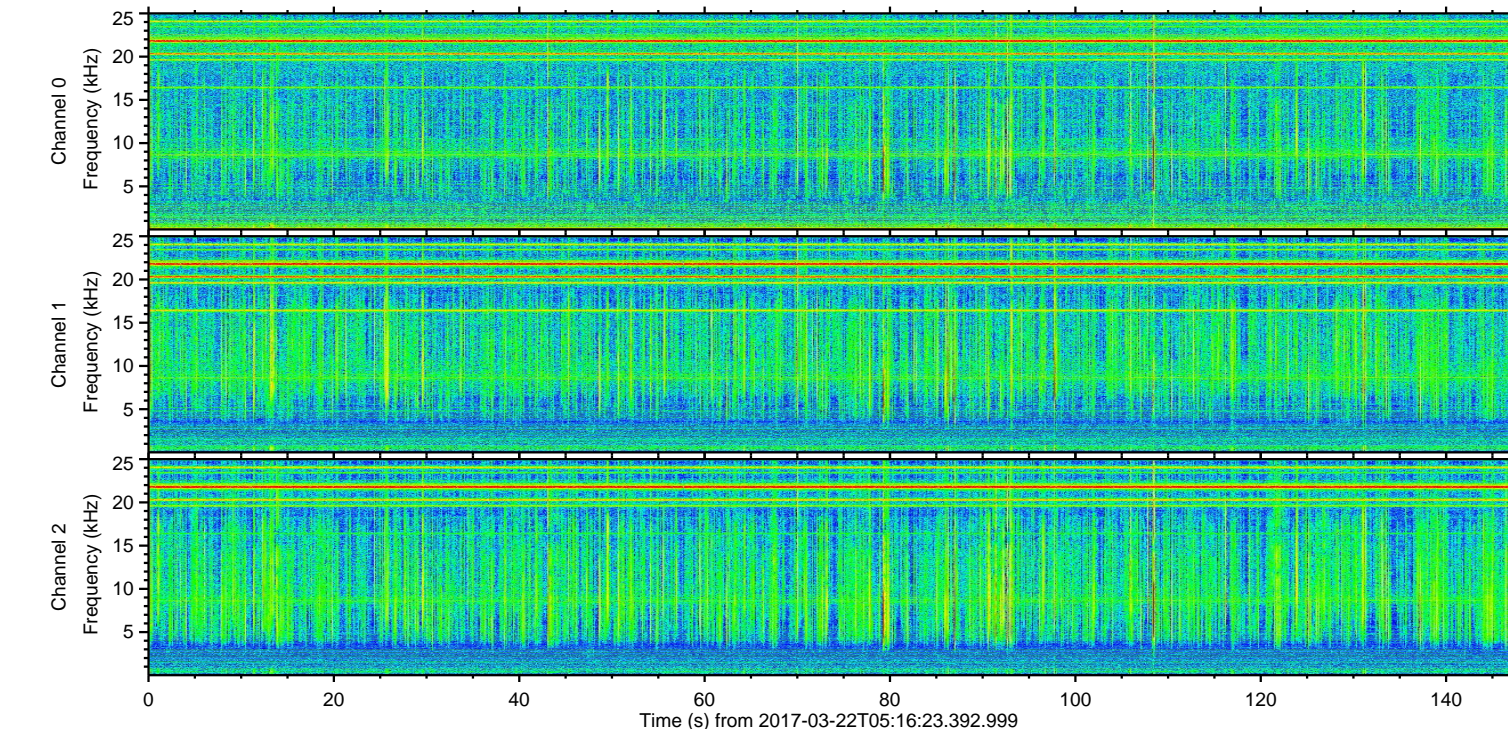
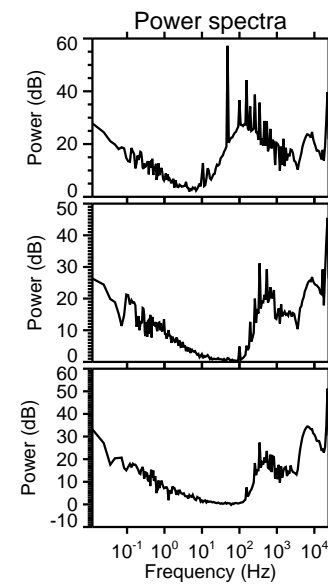
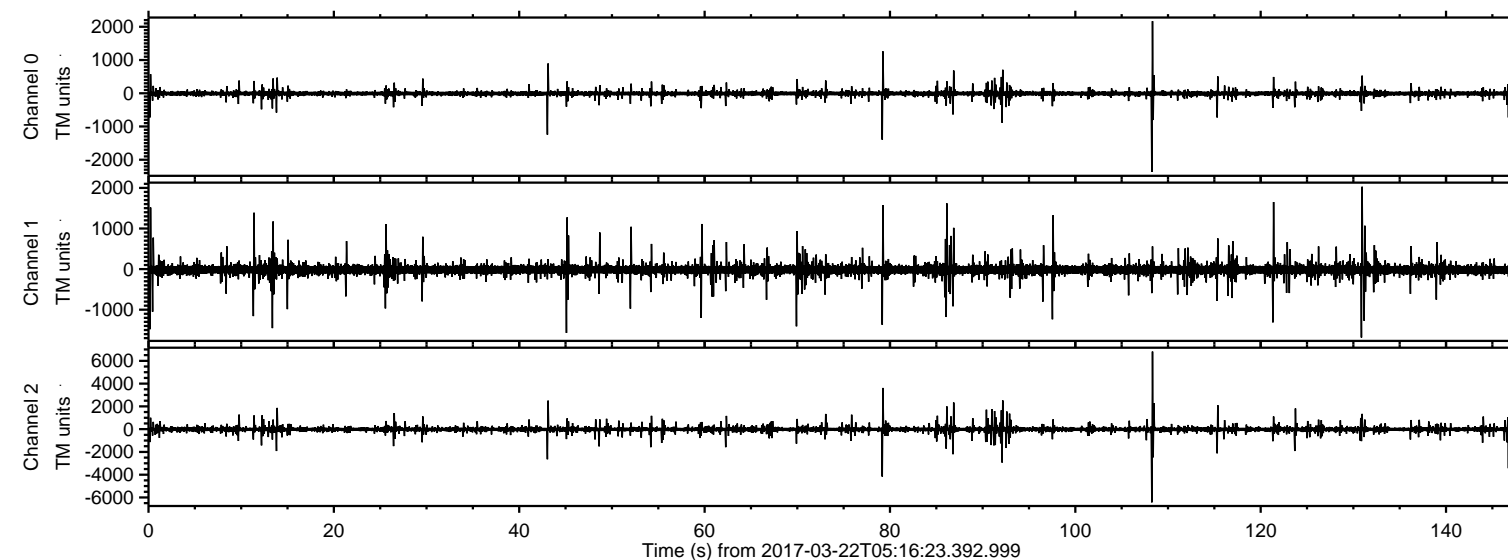

ELMAVAN 3D WAVEFORMS (Measured data sampled at 50 kHz) 51000 packets of 144 samples from 2017-03-22T05:16:23.392.999. Part 109/147

Processed Wed Mar 22 06:24:20 2017 by ELM ver.2012-10-06 from 001\_\_elm20170322\_051622\_\_dat00.bin

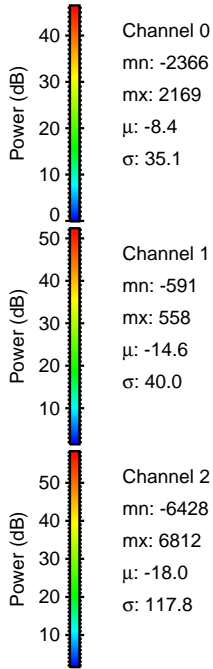
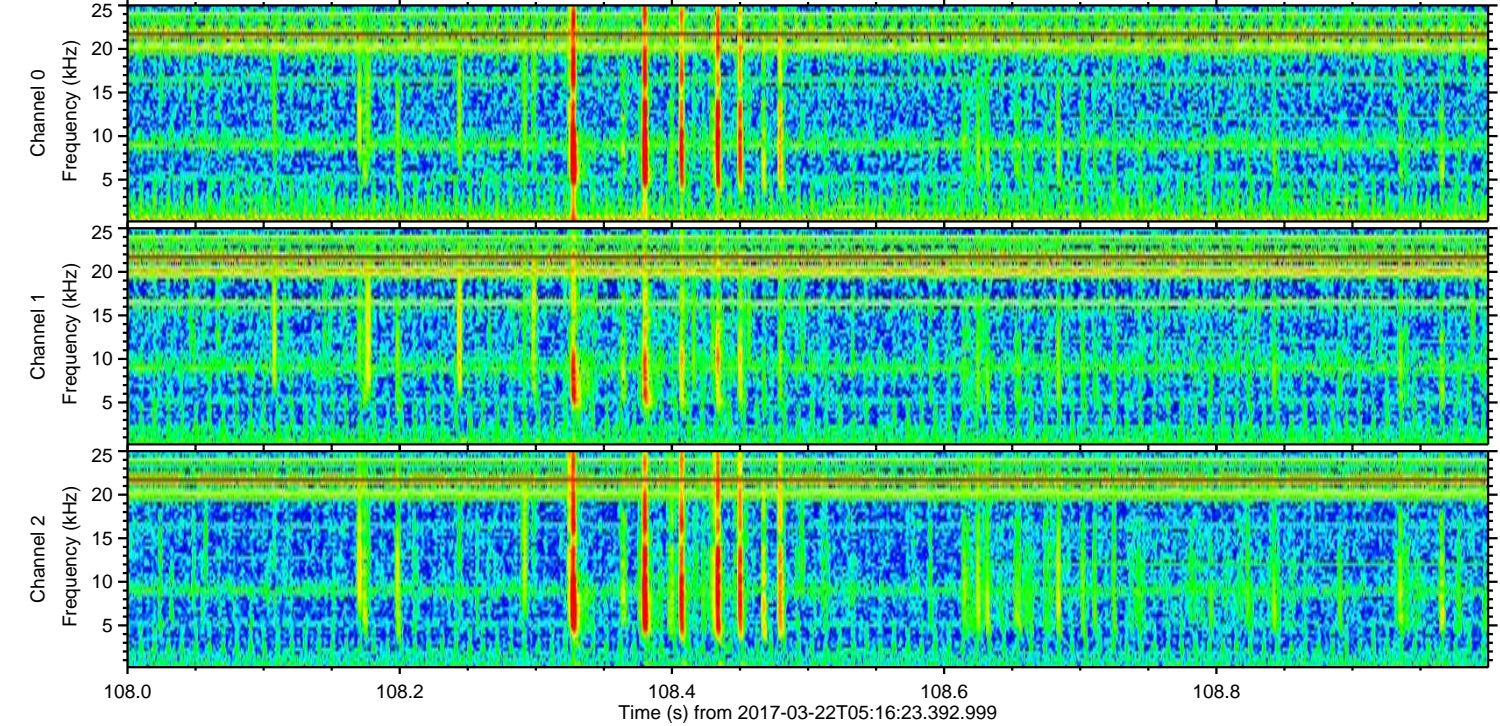
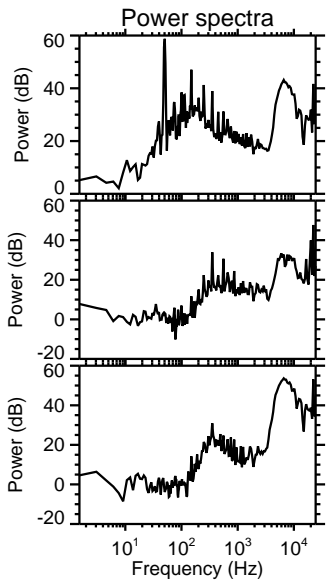
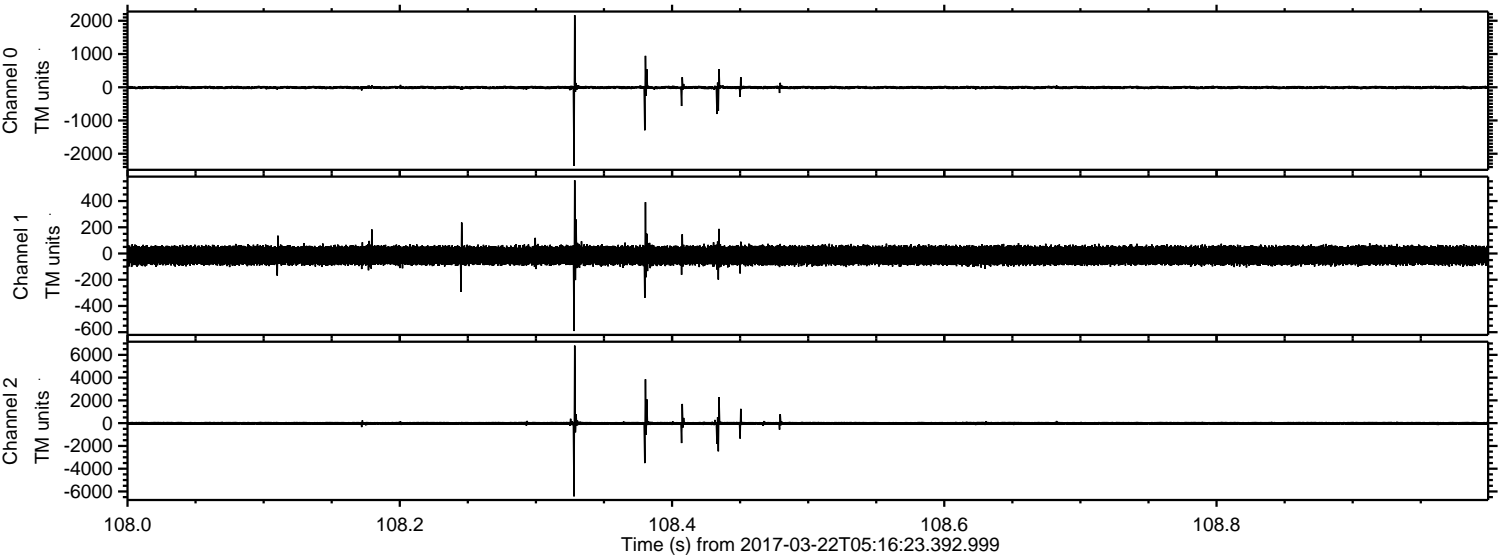

Channel 0  
mn: -2366  
mx: 2169  
 $\mu$ : -8.4  
 $\sigma$ : 35.1

Channel 1  
mn: -591  
mx: 558  
 $\mu$ : -14.6  
 $\sigma$ : 40.0

Channel 2  
mn: -6428  
mx: 6812  
 $\mu$ : -18.0  
 $\sigma$ : 117.8



ELMAVAN 3D WAVEFORMS (Measured data sampled at 50 kHz) 51000 packets of 144 samples from 2017-03-22T05:16:23.392.999. Part 80/147

Processed Wed Mar 22 06:24:20 2017 by ELM ver.2012-10-06 from 001\_\_elm20170322\_051622\_\_dat00.bin

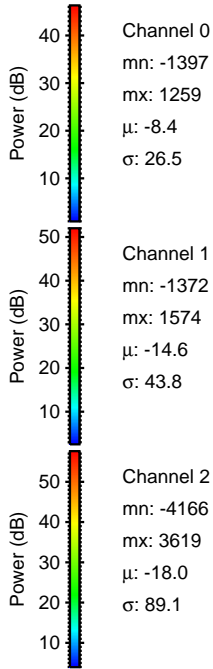
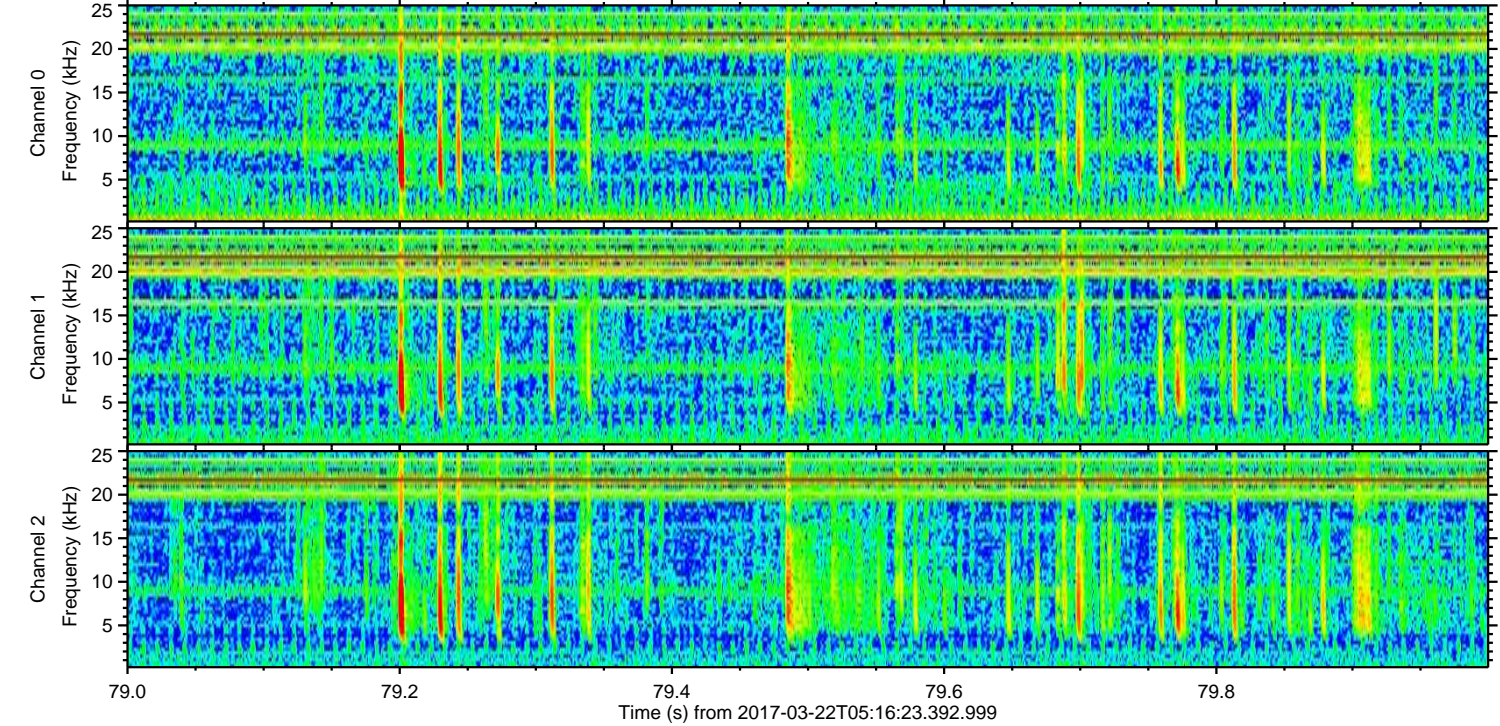
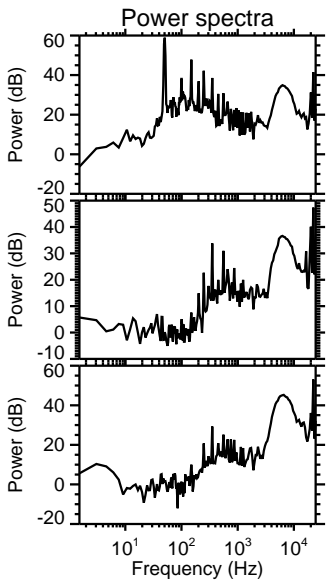
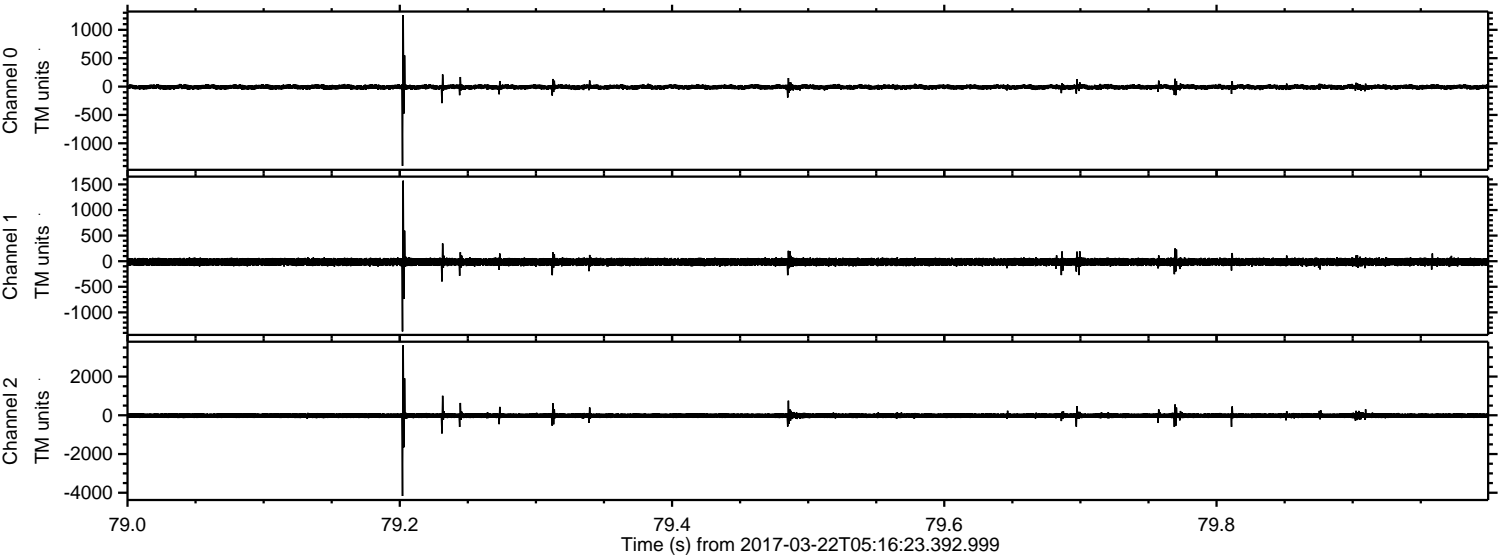



Processed Wed Mar 22 06:24:21 2017 by ELM ver.2012-10-06 from 001\_\_elm20170322\_051622\_\_dat00.bin

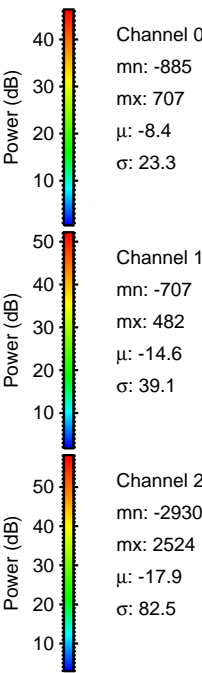
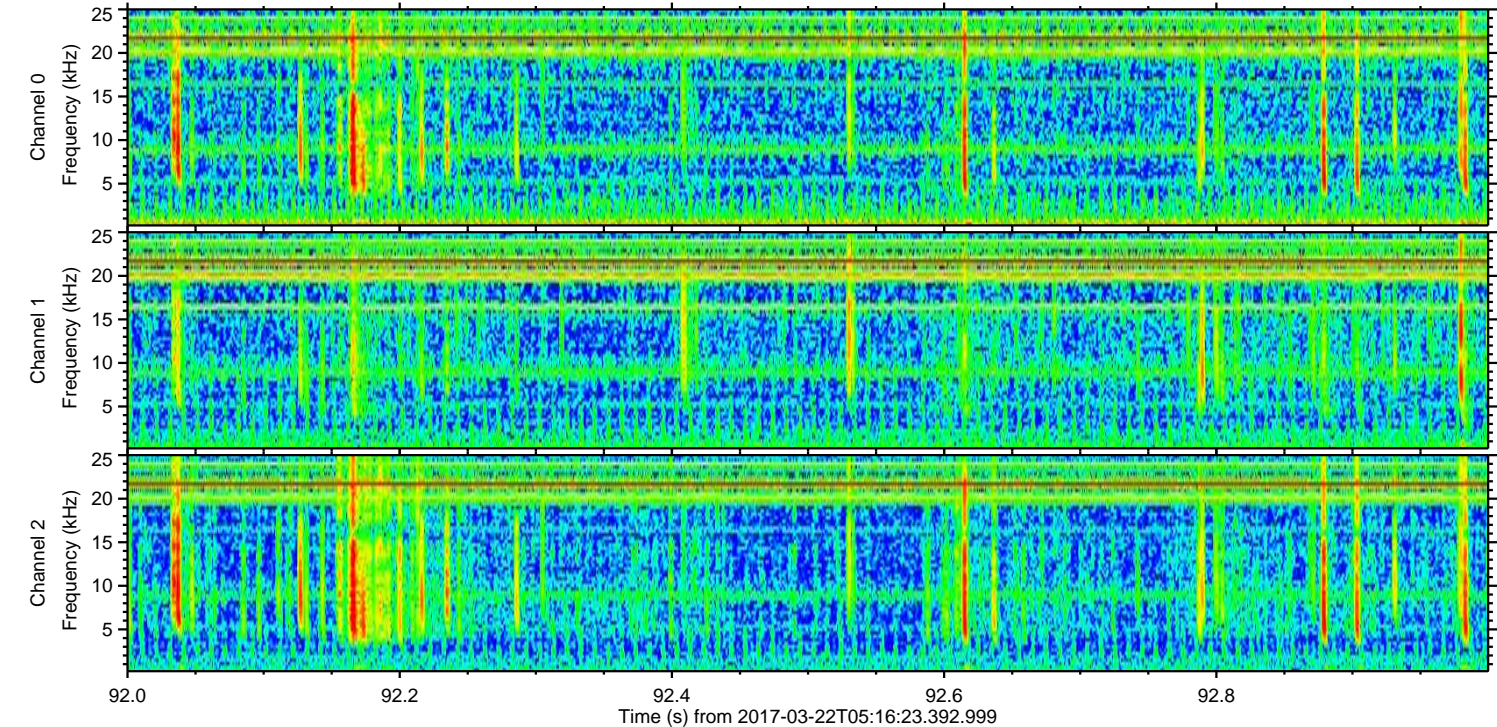
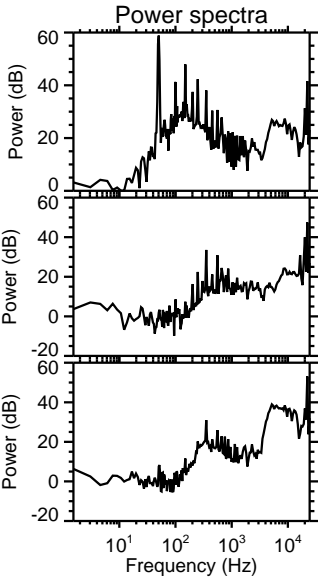
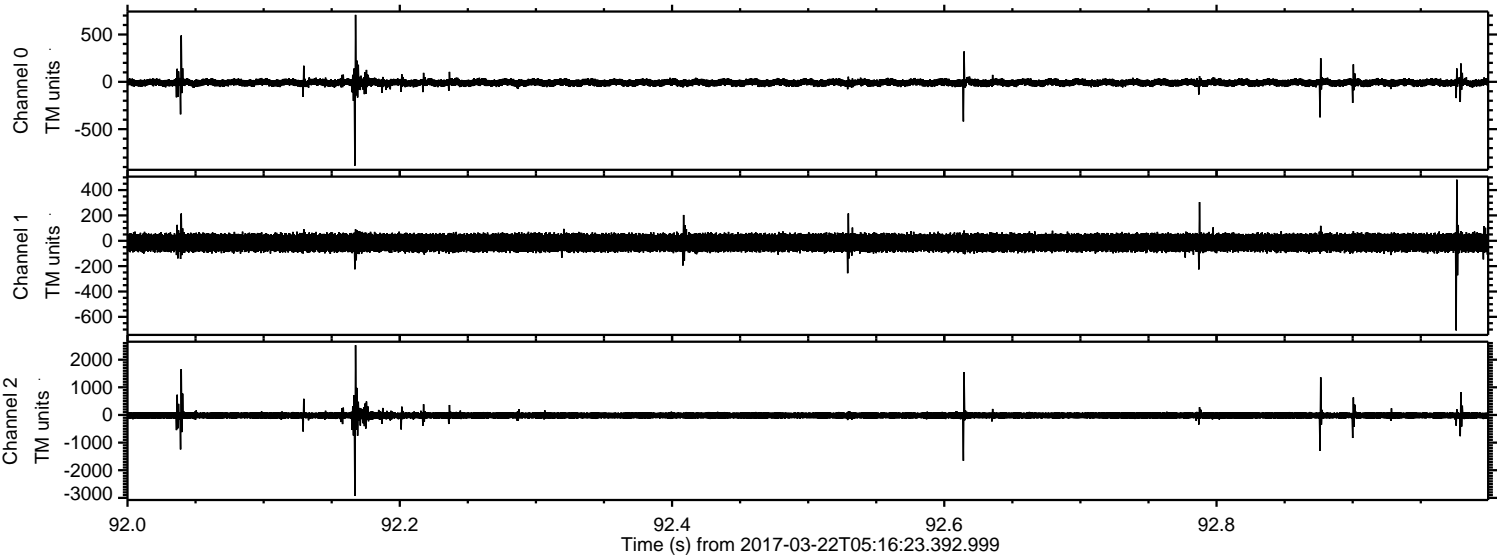



Processed Wed Mar 22 06:24:22 2017 by ELM ver.2012-10-06 from 001\_\_elm20170322\_051622\_\_dat00.bin

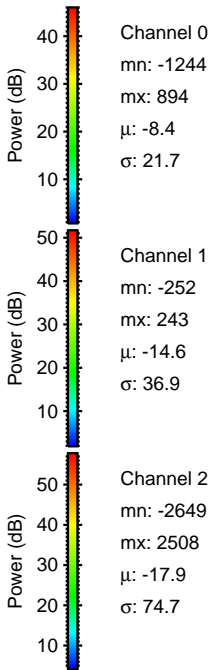
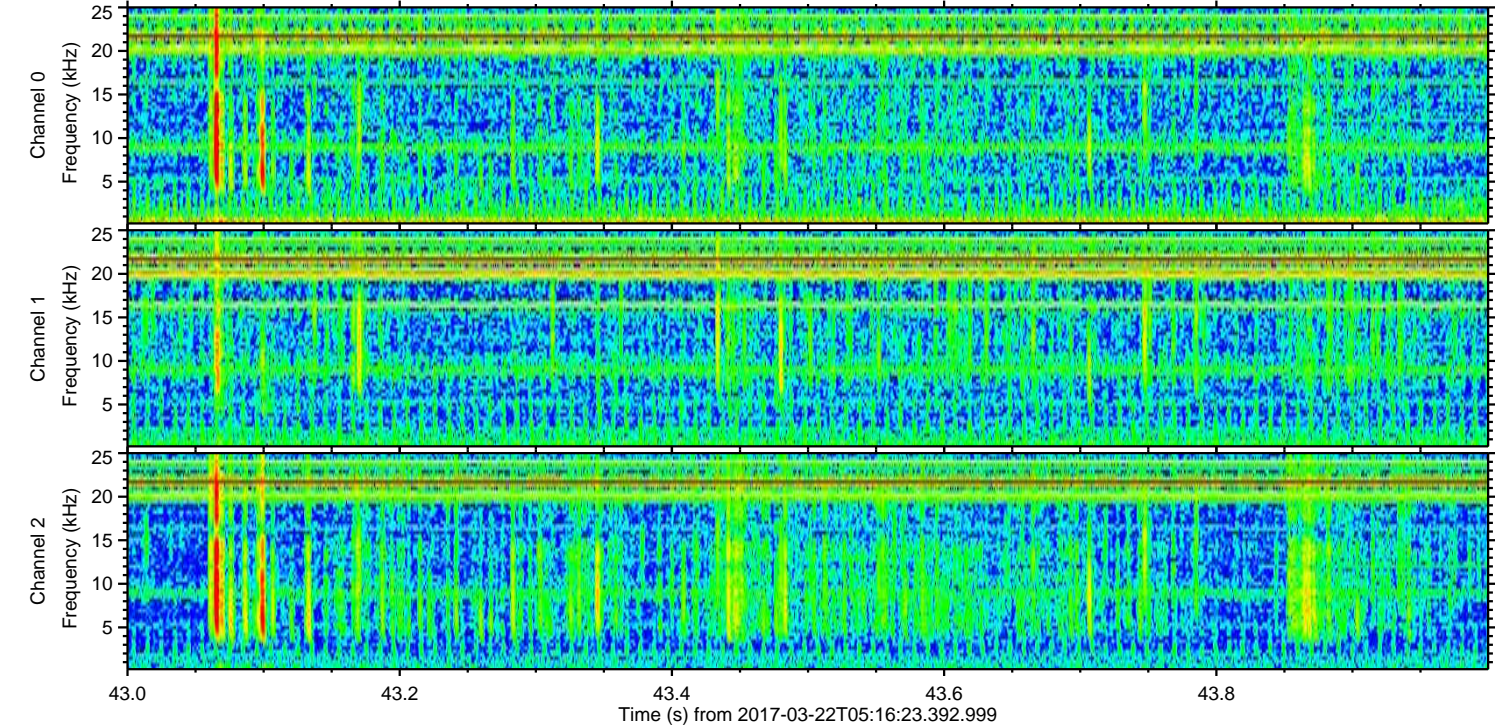
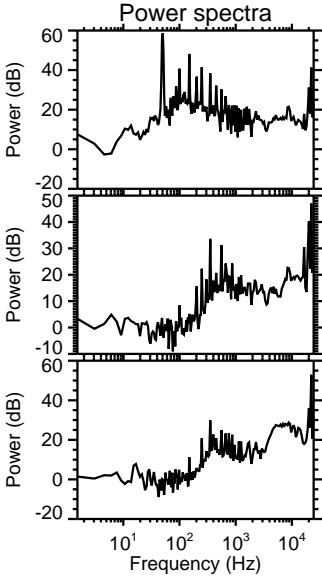
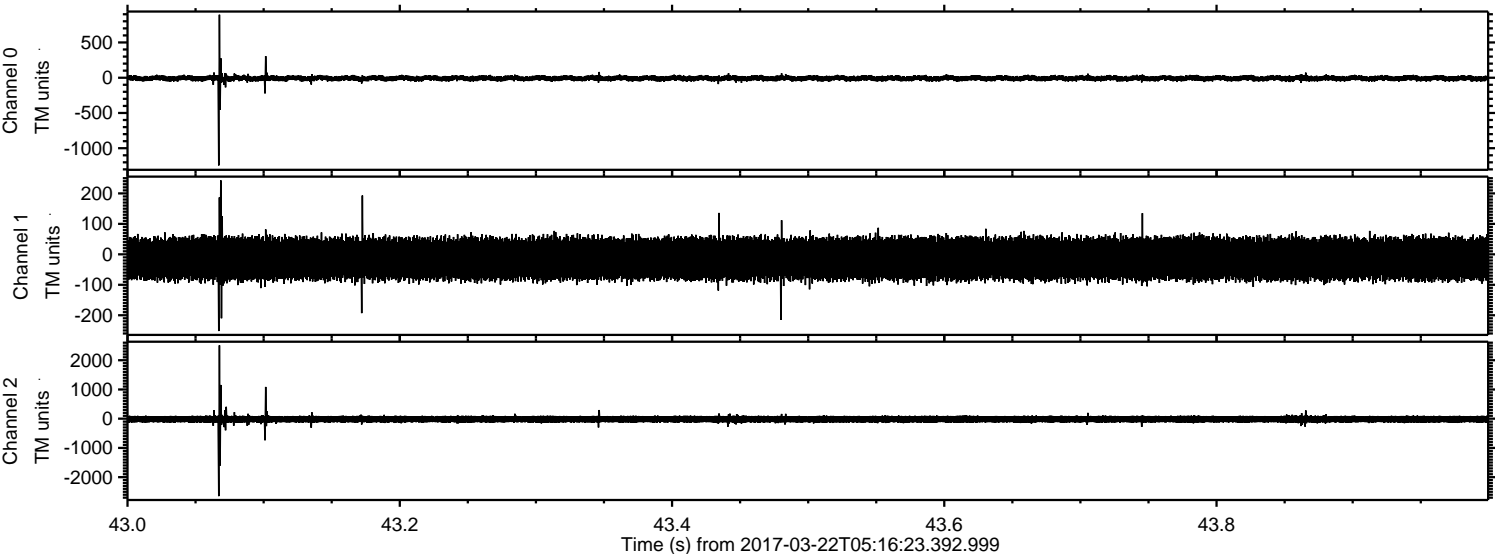



Processed Wed Mar 22 06:24:23 2017 by ELM ver.2012-10-06 from 001\_\_elm20170322\_051622\_\_dat00.bin

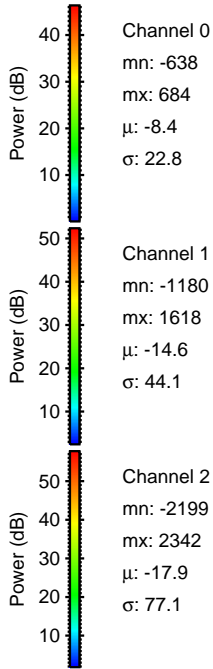
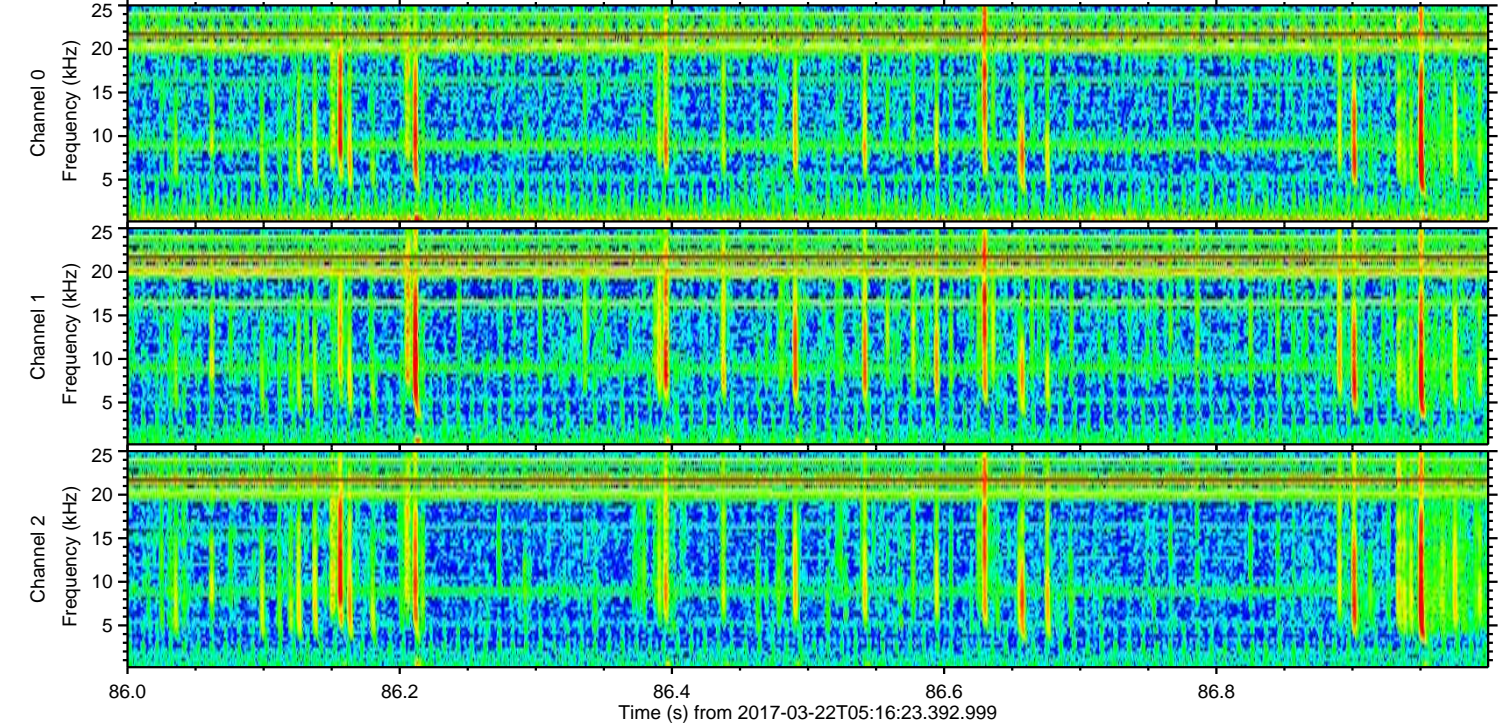
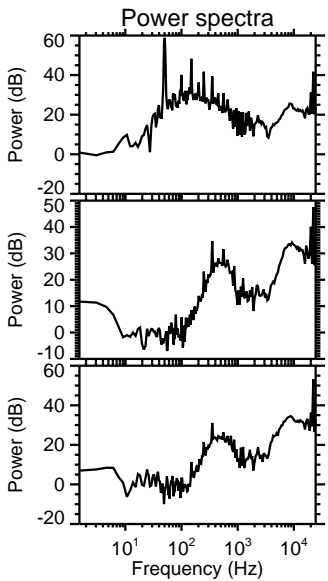
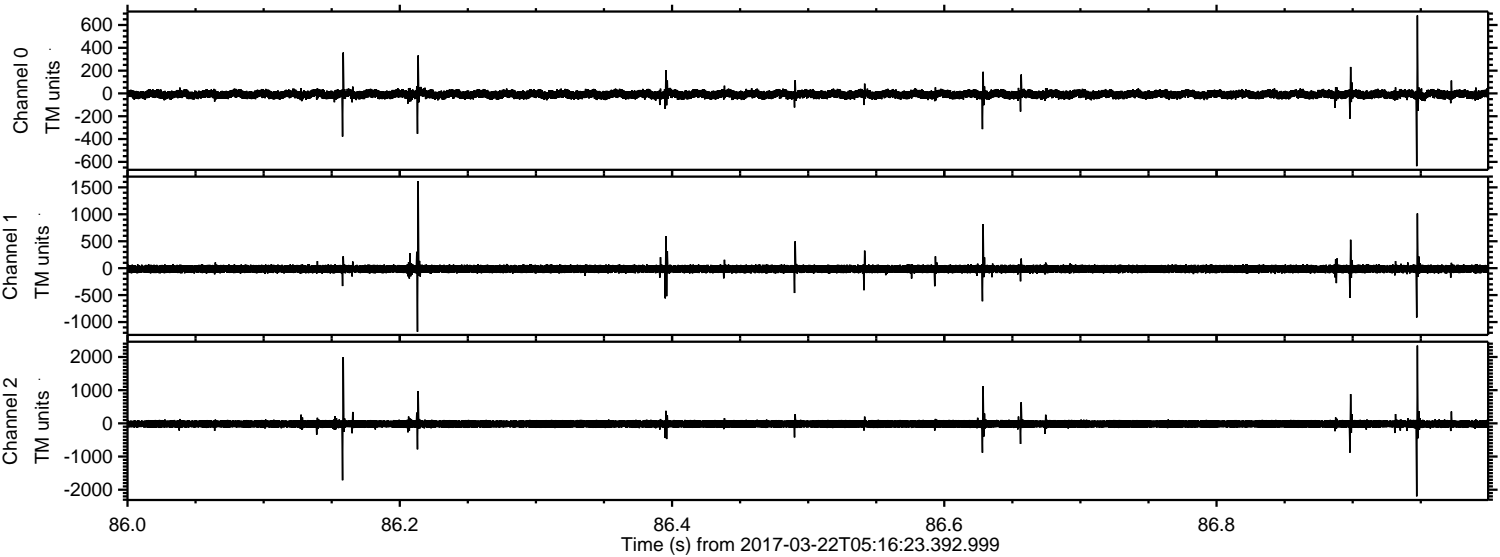



ELMAVAN 3D WAVEFORMS (Measured data sampled at 50 kHz) 51000 packets of 144 samples from 2017-03-22T05:16:23.392.999. Part 116/147

Processed Wed Mar 22 06:24:24 2017 by ELM ver.2012-10-06 from 001\_\_elm20170322\_051622\_\_dat00.bin

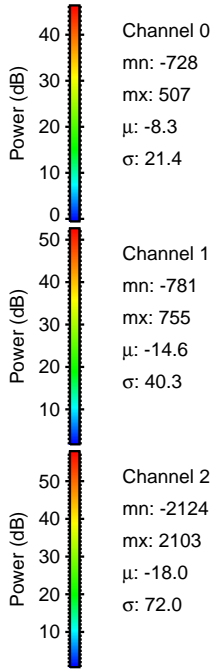
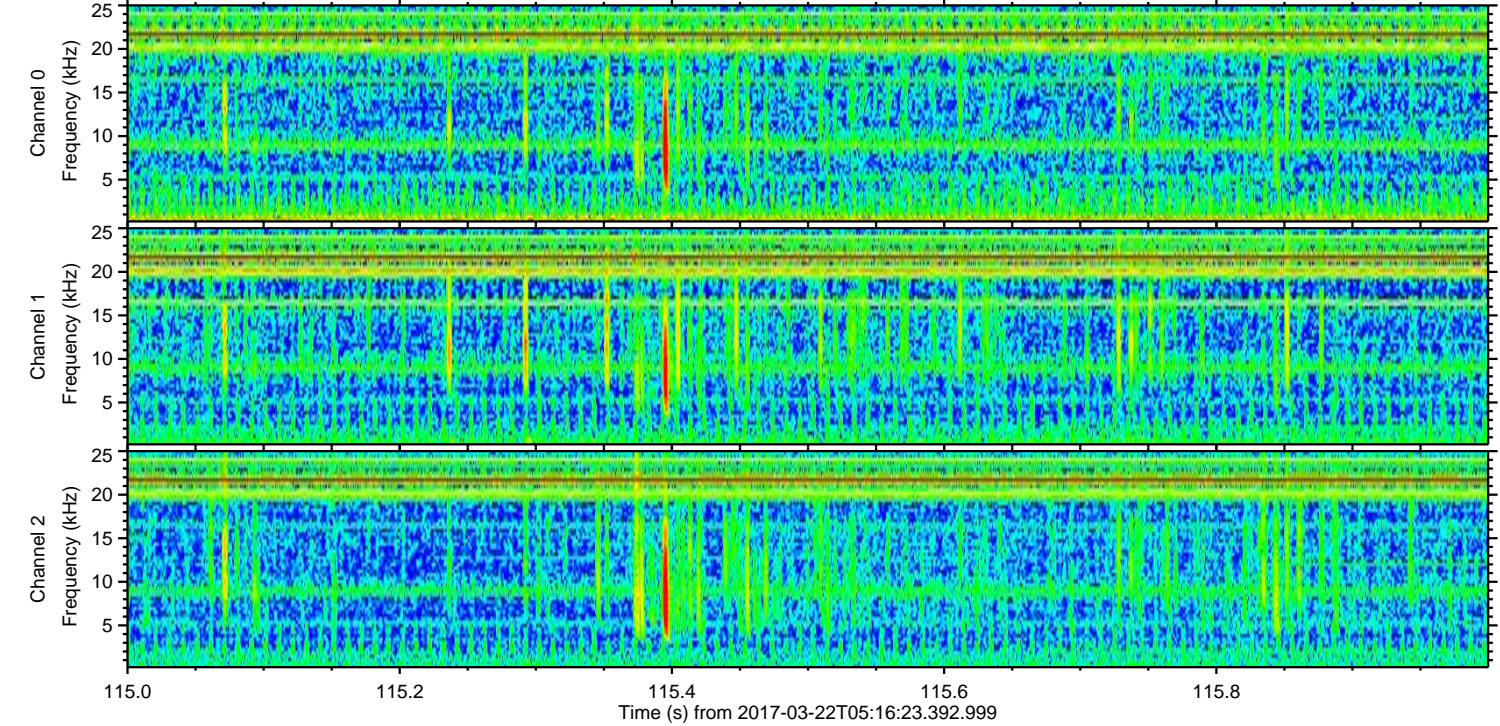
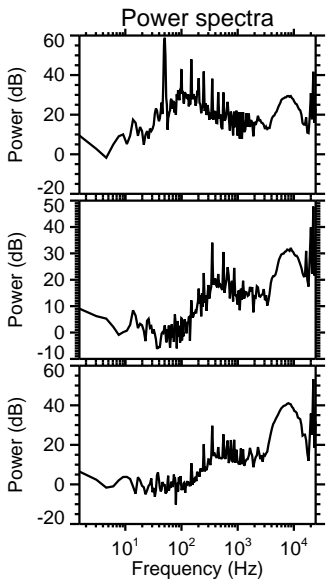
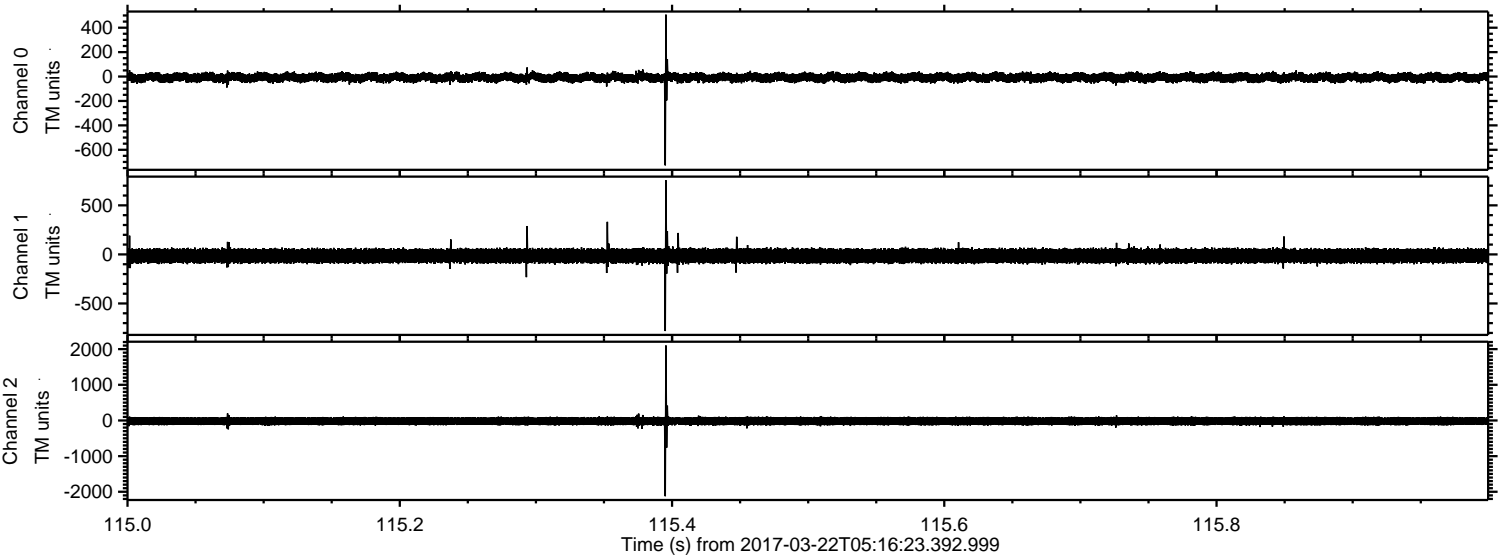

Channel 0  
mn: -728  
mx: 507  
 $\mu$ : -8.3  
 $\sigma$ : 21.4

Channel 1  
mn: -781  
mx: 755  
 $\mu$ : -14.6  
 $\sigma$ : 40.3

Channel 2  
mn: -2124  
mx: 2103  
 $\mu$ : -18.0  
 $\sigma$ : 72.0



ELMAVAN 3D WAVEFORMS (Measured data sampled at 50 kHz) 51000 packets of 144 samples from 2017-03-22T05:16:23.392.999. Part 131/147

Processed Wed Mar 22 06:24:25 2017 by ELM ver.2012-10-06 from 001\_\_elm20170322\_051622\_\_dat00.bin

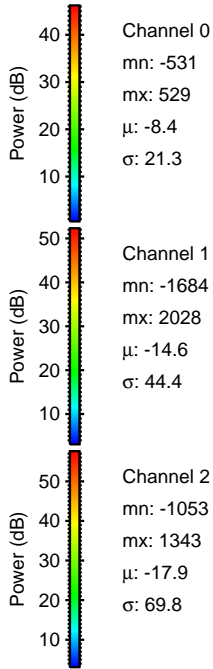
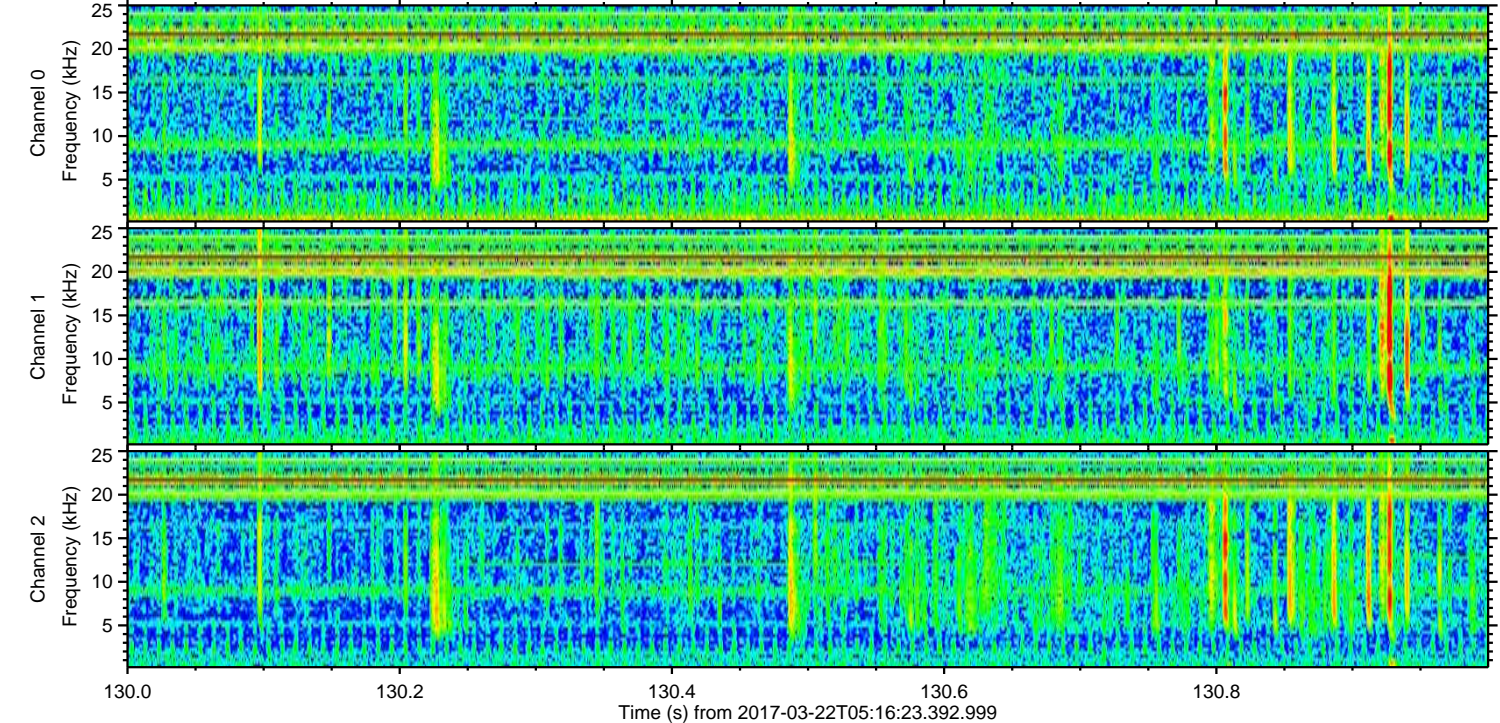
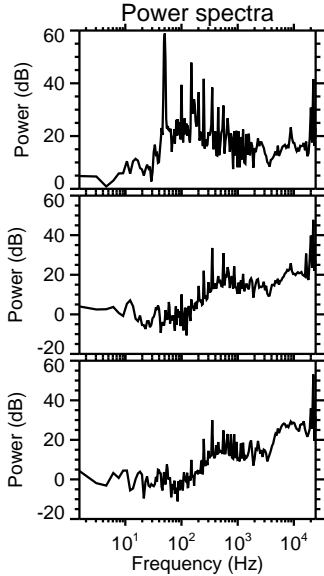
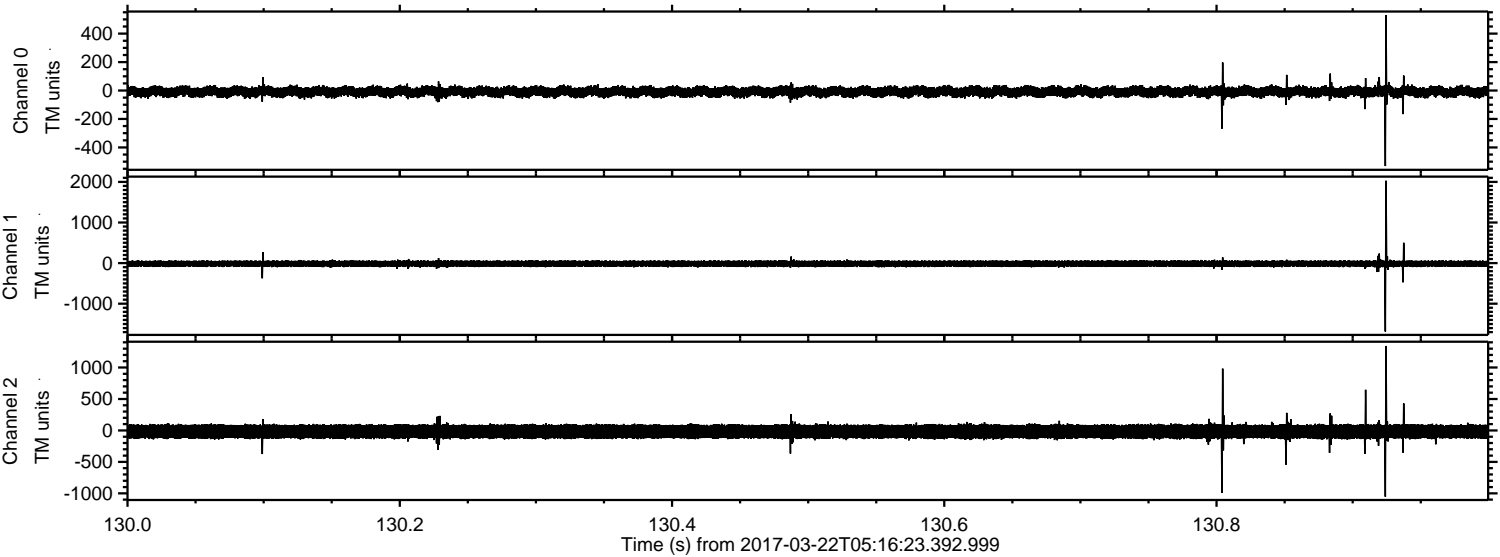



ELMAVAN 3D WAVEFORMS (Measured data sampled at 50 kHz) 51000 packets of 144 samples from 2017-03-22T05:16:23.392.999. Part 124/147

Processed Wed Mar 22 06:24:26 2017 by ELM ver.2012-10-06 from 001\_\_elm20170322\_051622\_\_dat00.bin

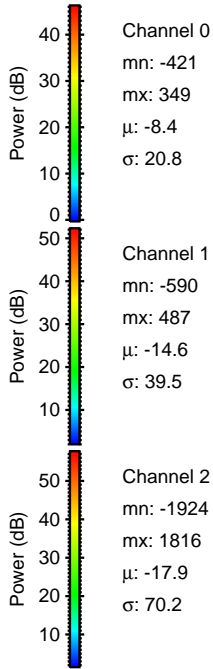
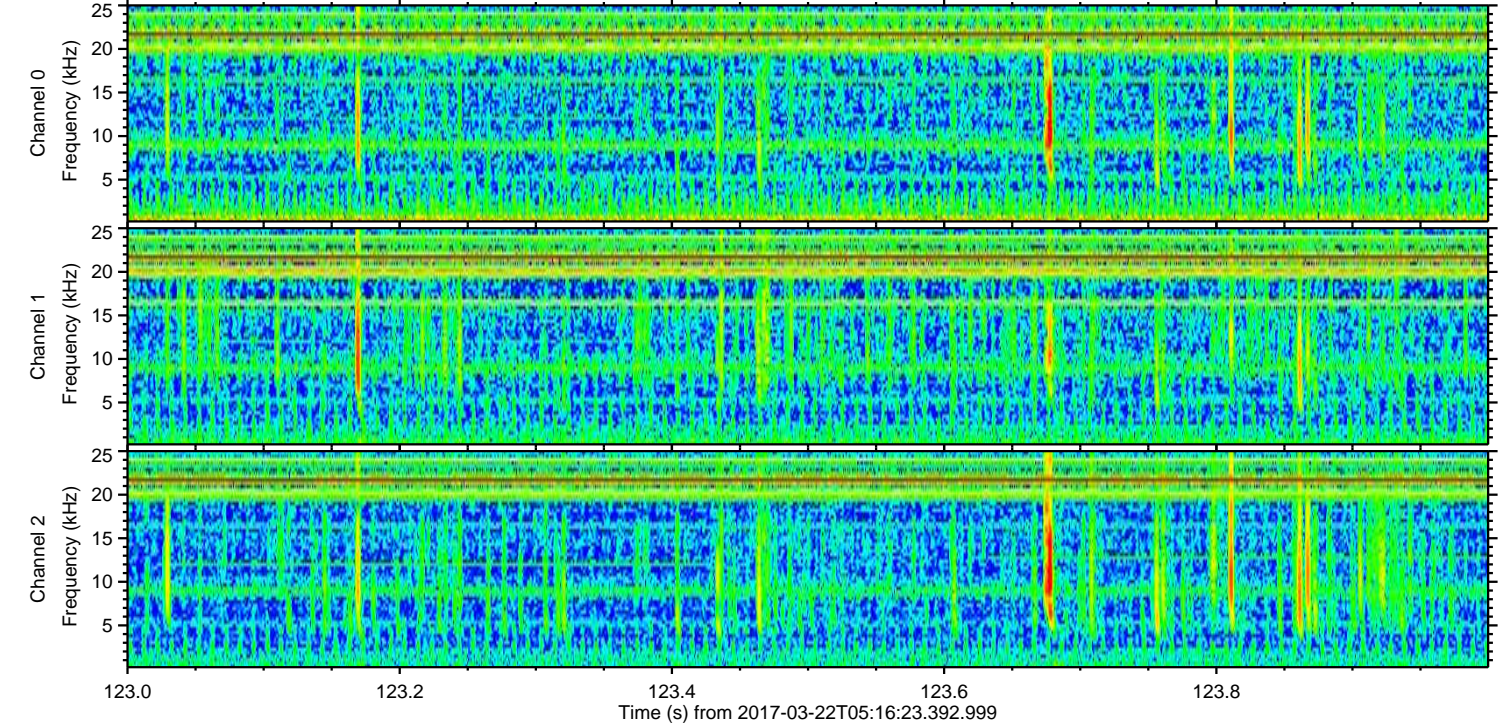
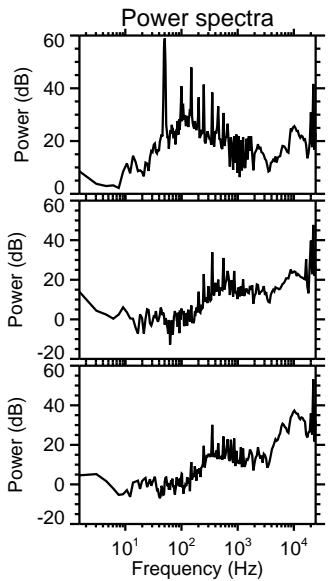
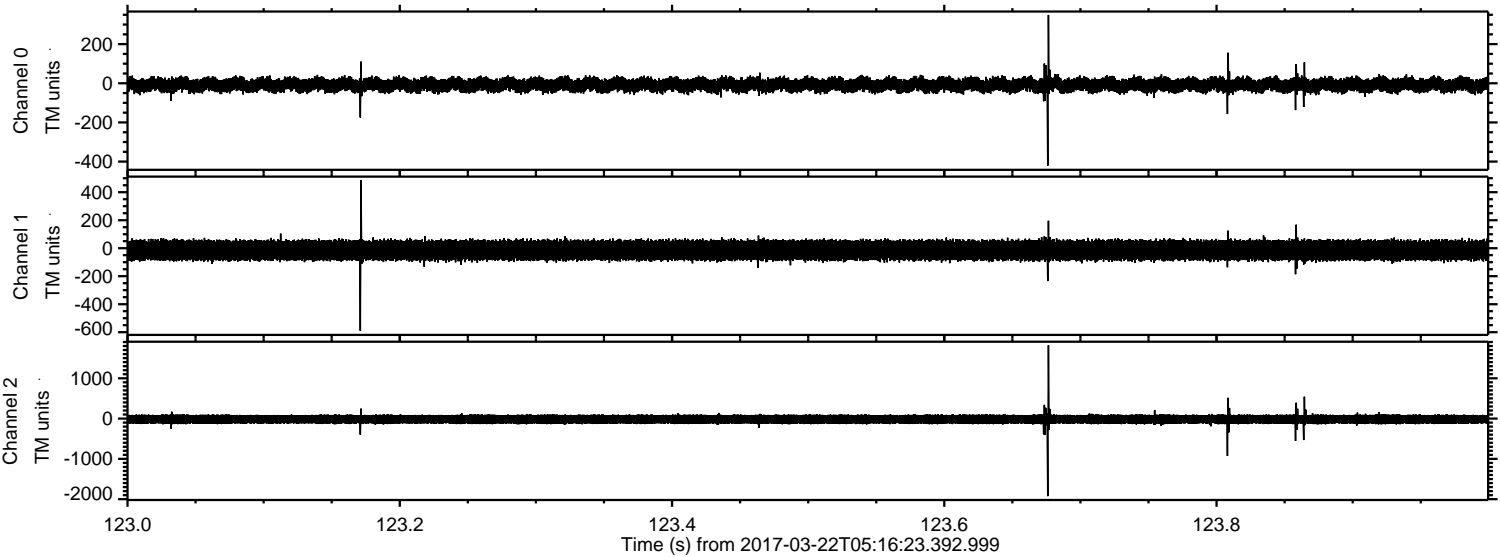

Channel 0  
mn: -421  
mx: 349  
 $\mu$ : -8.4  
 $\sigma$ : 20.8

Channel 1  
mn: -590  
mx: 487  
 $\mu$ : -14.6  
 $\sigma$ : 39.5

Channel 2  
mn: -1924  
mx: 1816  
 $\mu$ : -17.9  
 $\sigma$ : 70.2



ELMAVAN 3D WAVEFORMS (Measured data sampled at 50 kHz) 51000 packets of 144 samples from 2017-03-22T05:16:23.392.999. Part 14/147

Processed Wed Mar 22 06:24:27 2017 by ELM ver.2012-10-06 from 001\_\_elm20170322\_051622\_\_dat00.bin

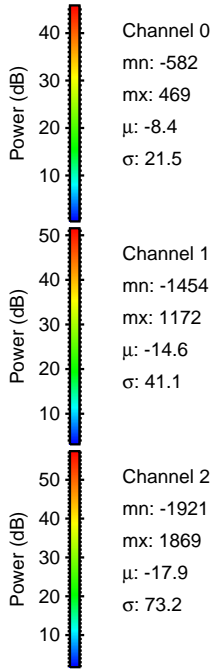
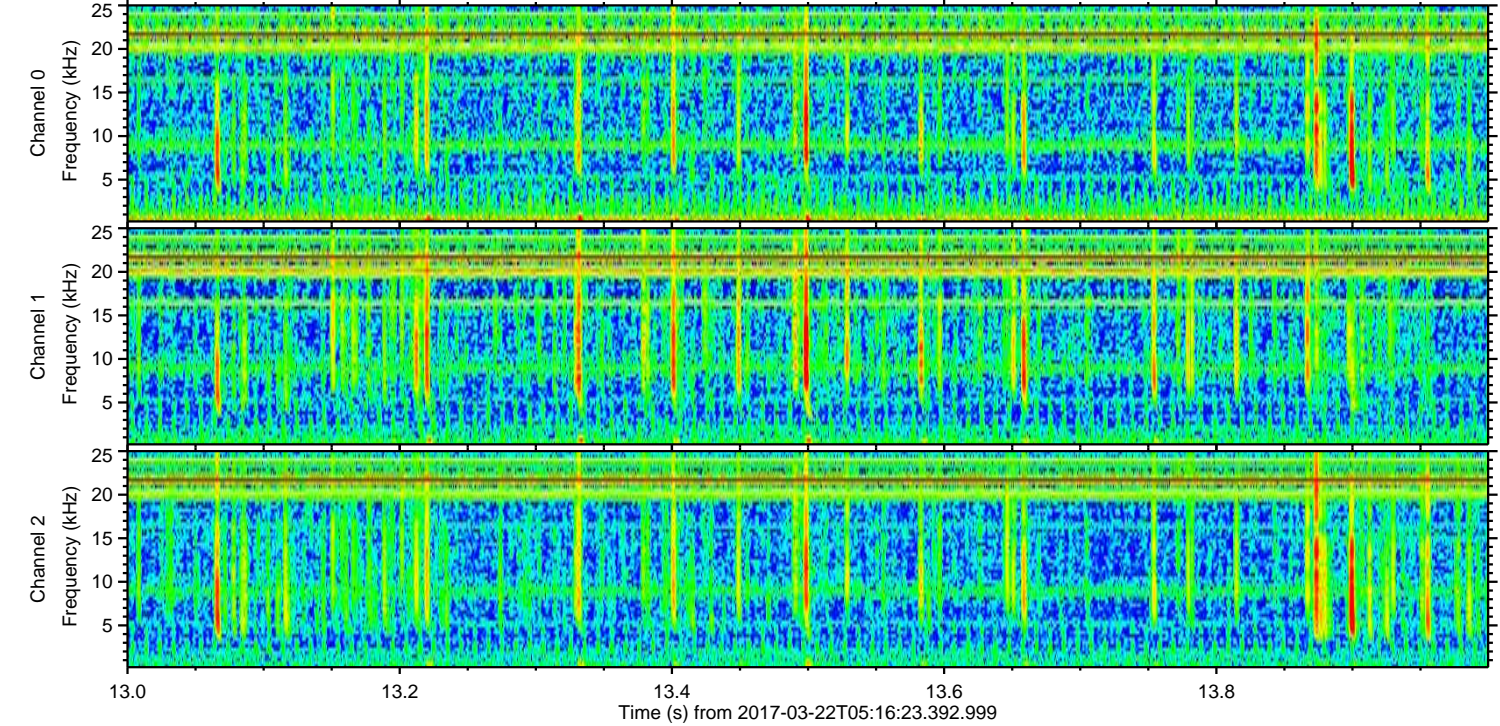
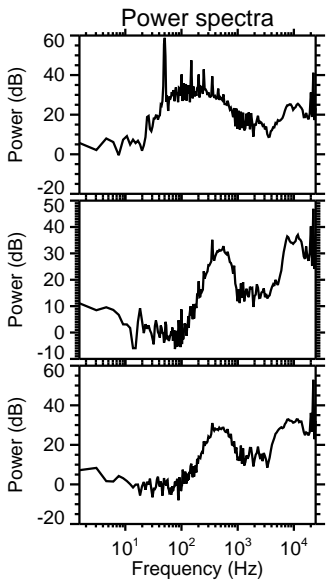
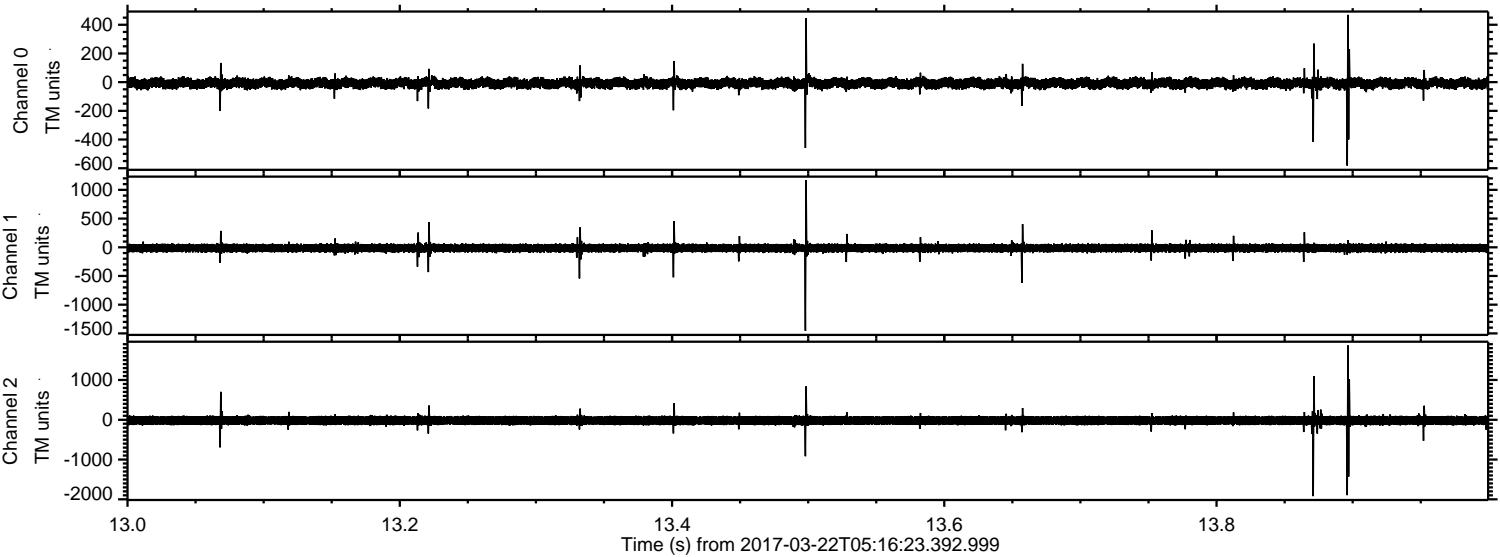

Channel 0  
mn: -582  
mx: 469  
 $\mu$ : -8.4  
 $\sigma$ : 21.5

Channel 1  
mn: -1454  
mx: 1172  
 $\mu$ : -14.6  
 $\sigma$ : 41.1

Channel 2  
mn: -1921  
mx: 1869  
 $\mu$ : -17.9  
 $\sigma$ : 73.2



ELMAVAN 3D WAVEFORMS (Measured data sampled at 50 kHz) 51000 packets of 144 samples from 2017-03-22T05:16:23.392.999. Part 135/147

