

ELMAVAN 3D WAVEFORMS (Measured data sampled at 50 kHz) 51000 packets of 144 samples from 2017-03-22T03:41:19.207.000.

Processed Wed Mar 22 04:49:26 2017 by ELM ver.2012-10-06 from 001__elm20170322_034118__dat00.bin

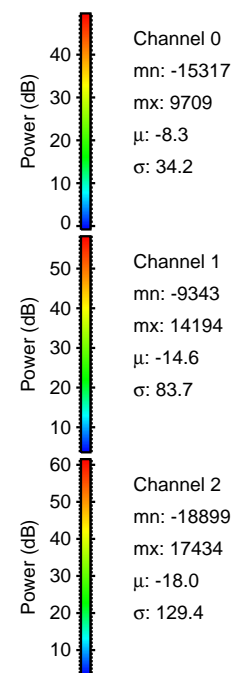

Processed Wed Mar 22 04:49:38 2017 by ELM ver.2012-10-06 from 001__elm20170322_034118__dat00.bin

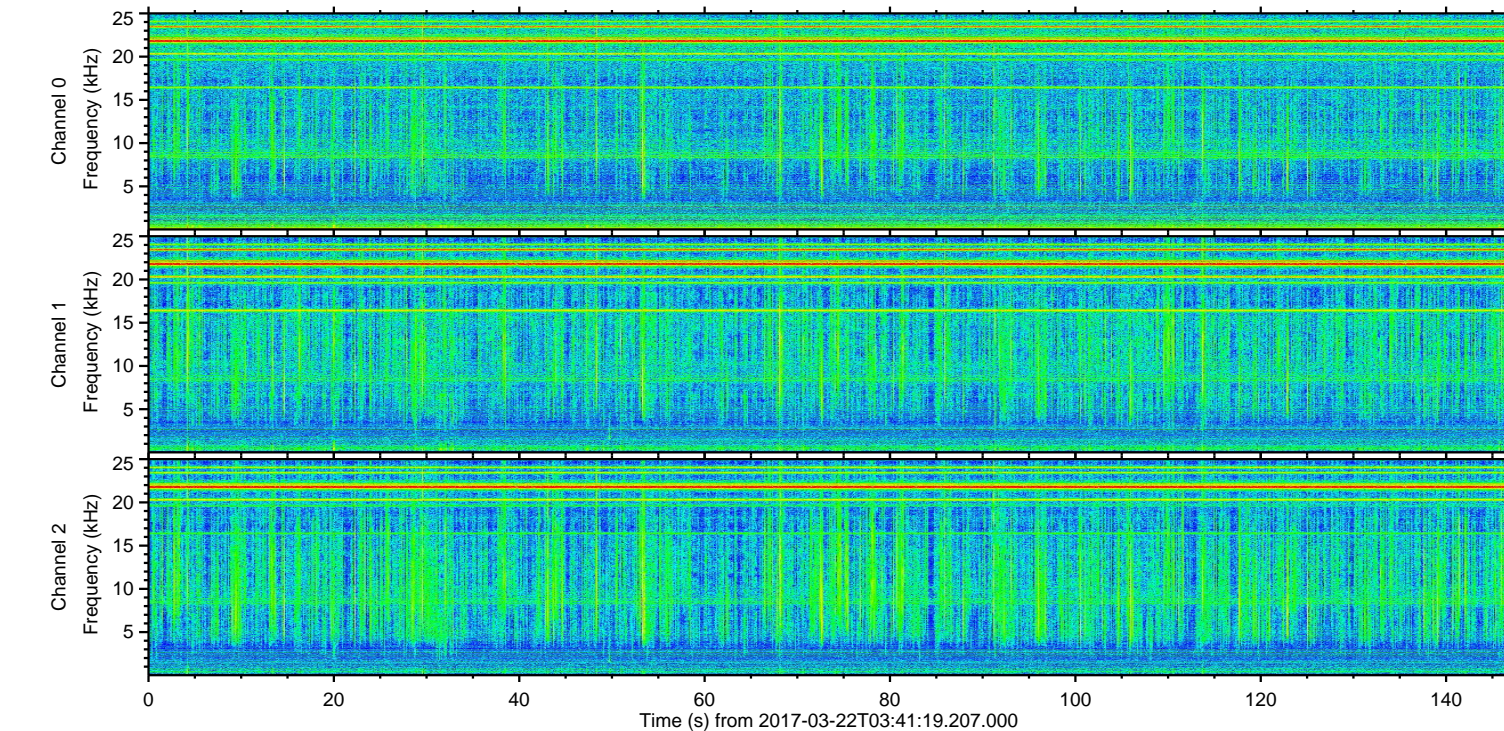
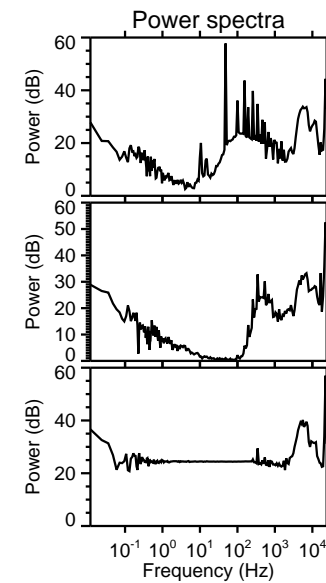
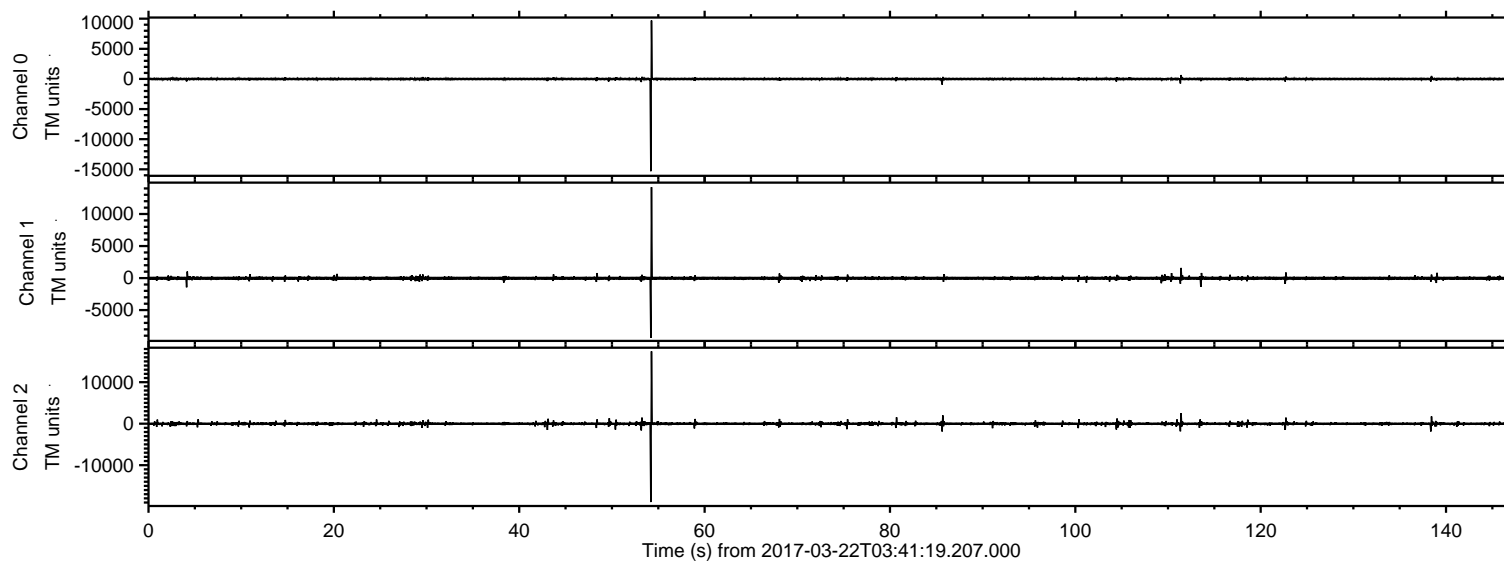
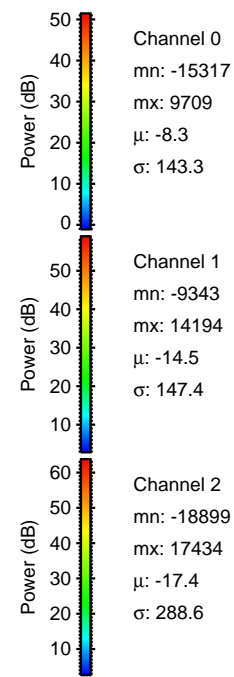
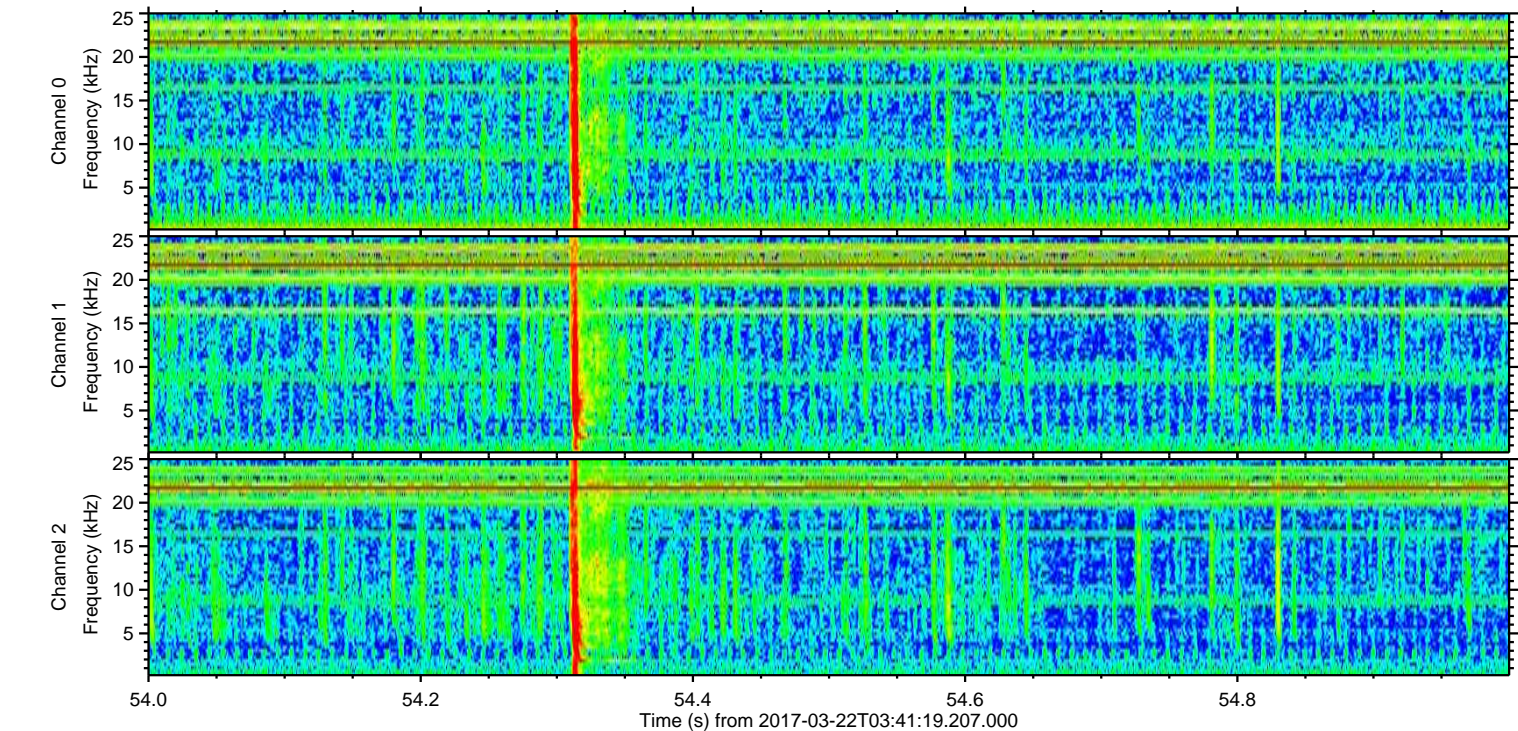
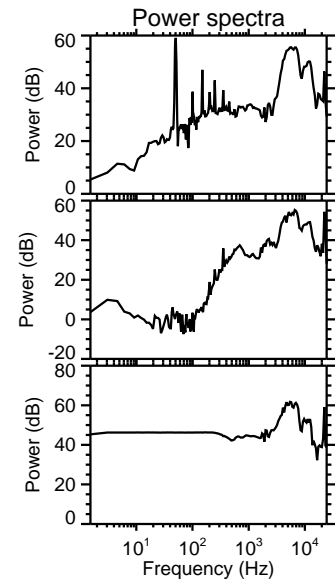
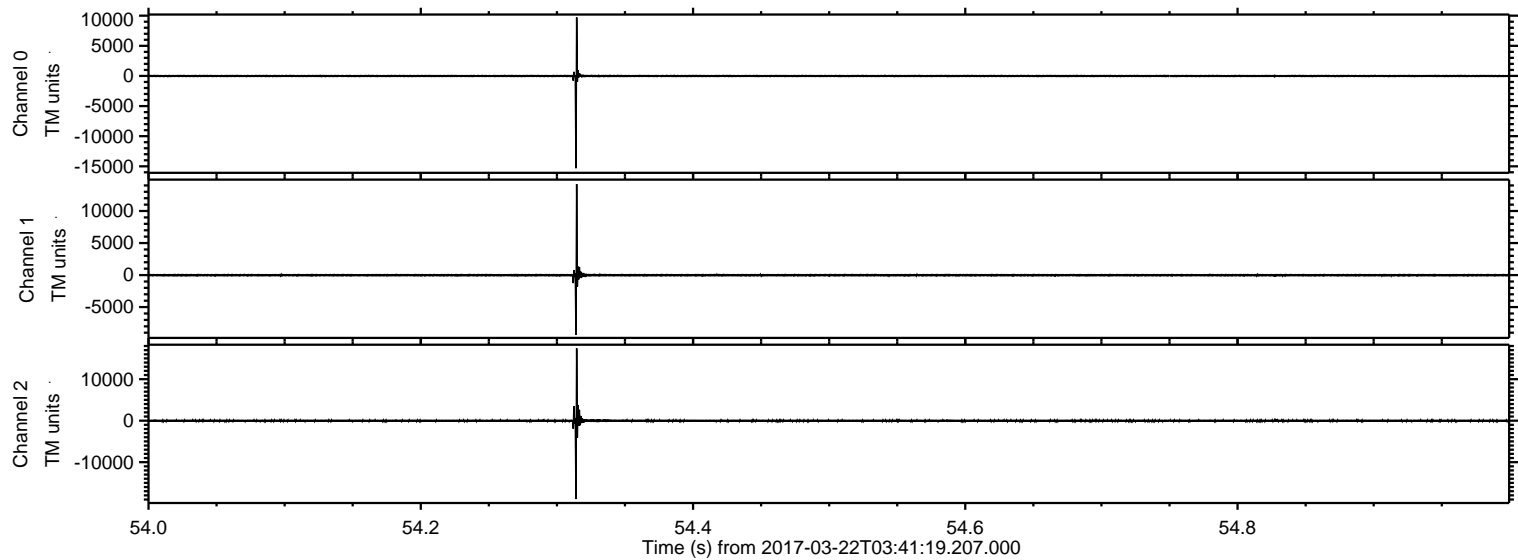

ELMAVAN 3D WAVEFORMS (Measured data sampled at 50 kHz) 51000 packets of 144 samples from 2017-03-22T03:41:19.207.000. Part 112/147

Processed Wed Mar 22 04:49:39 2017 by ELM ver.2012-10-06 from 001__elm20170322_034118__dat00.bin

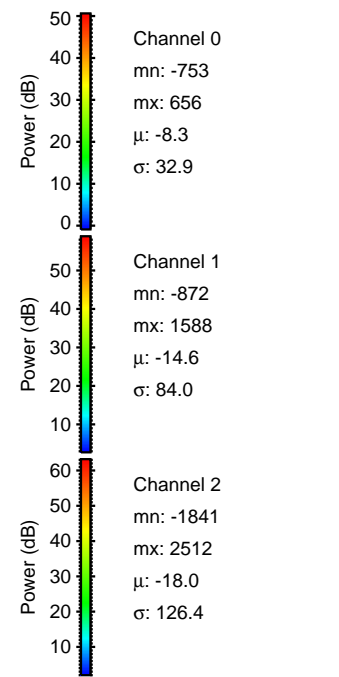
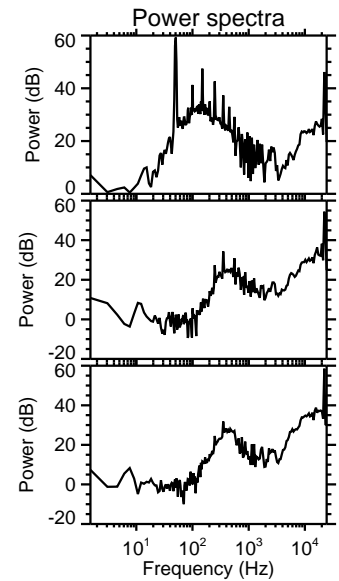
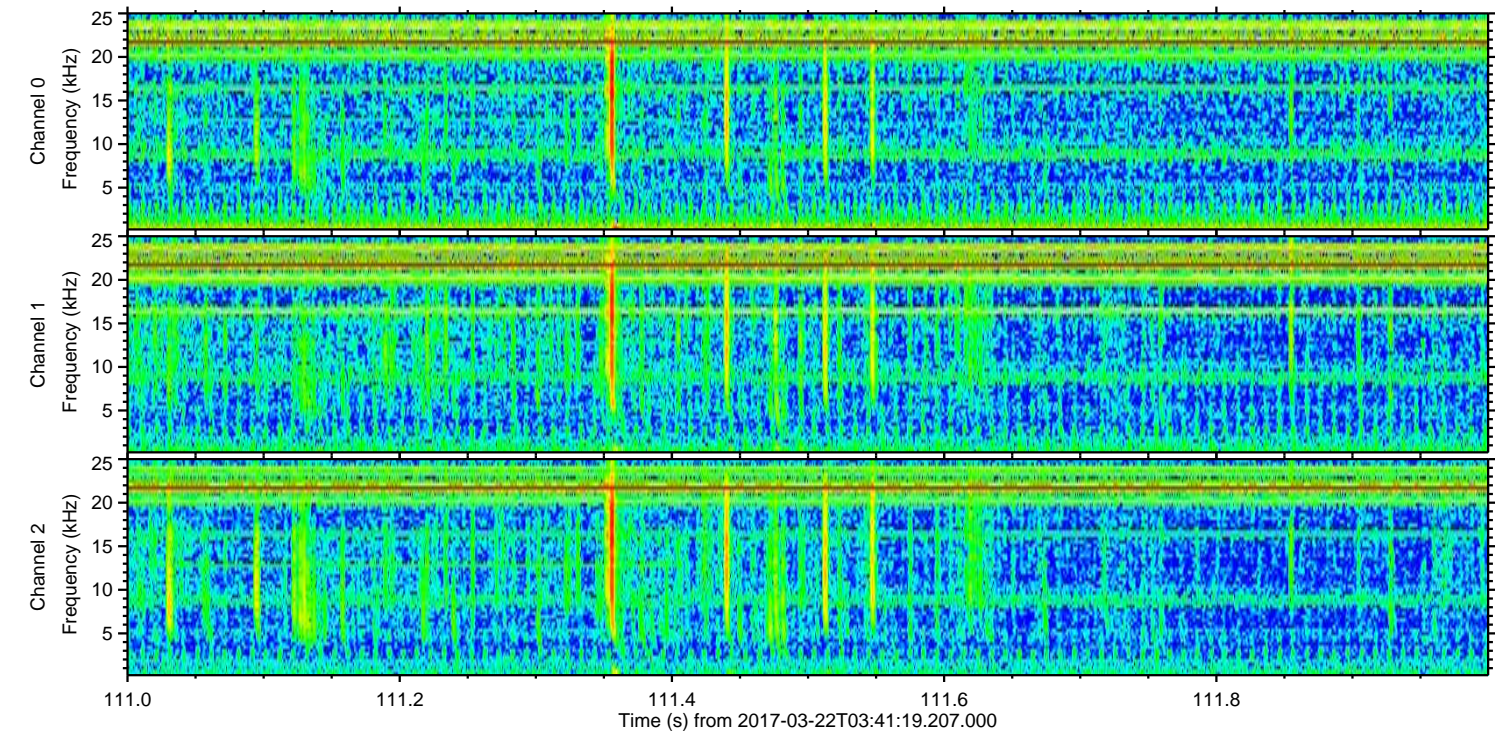
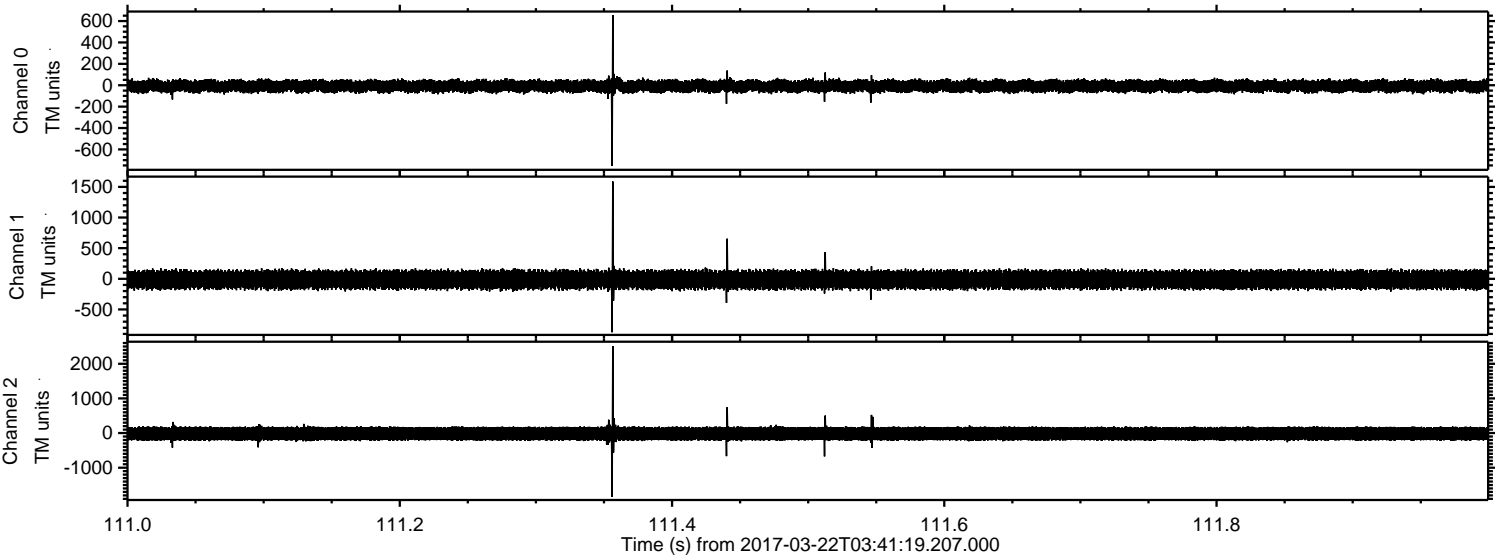

Processed Wed Mar 22 04:49:40 2017 by ELM ver.2012-10-06 from 001__elm20170322_034118__dat00.bin

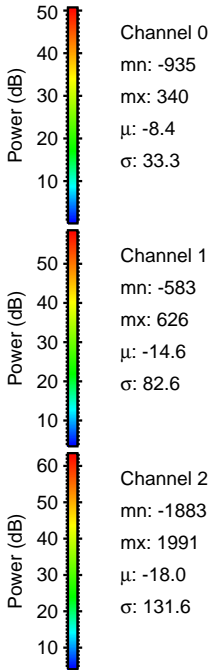
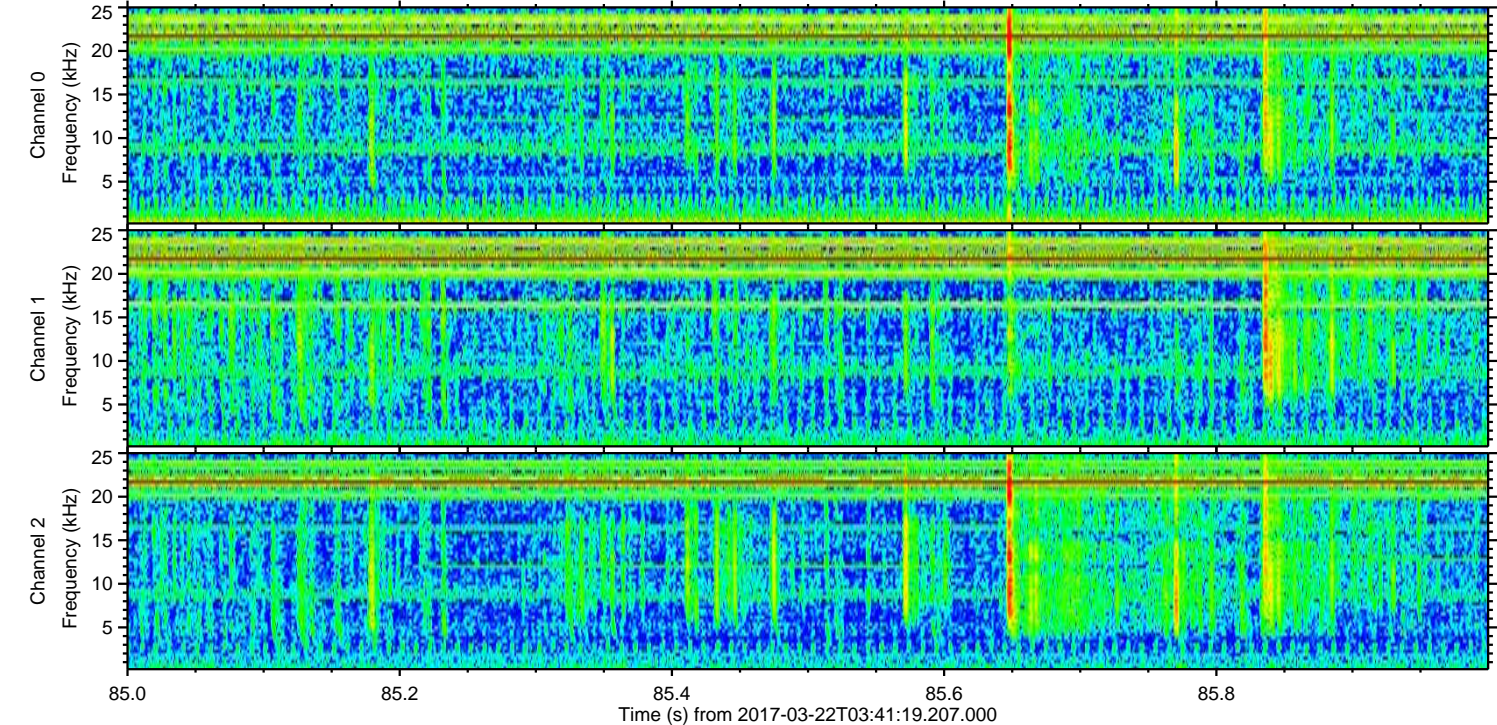
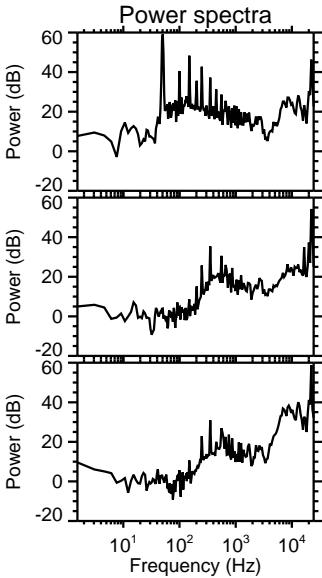
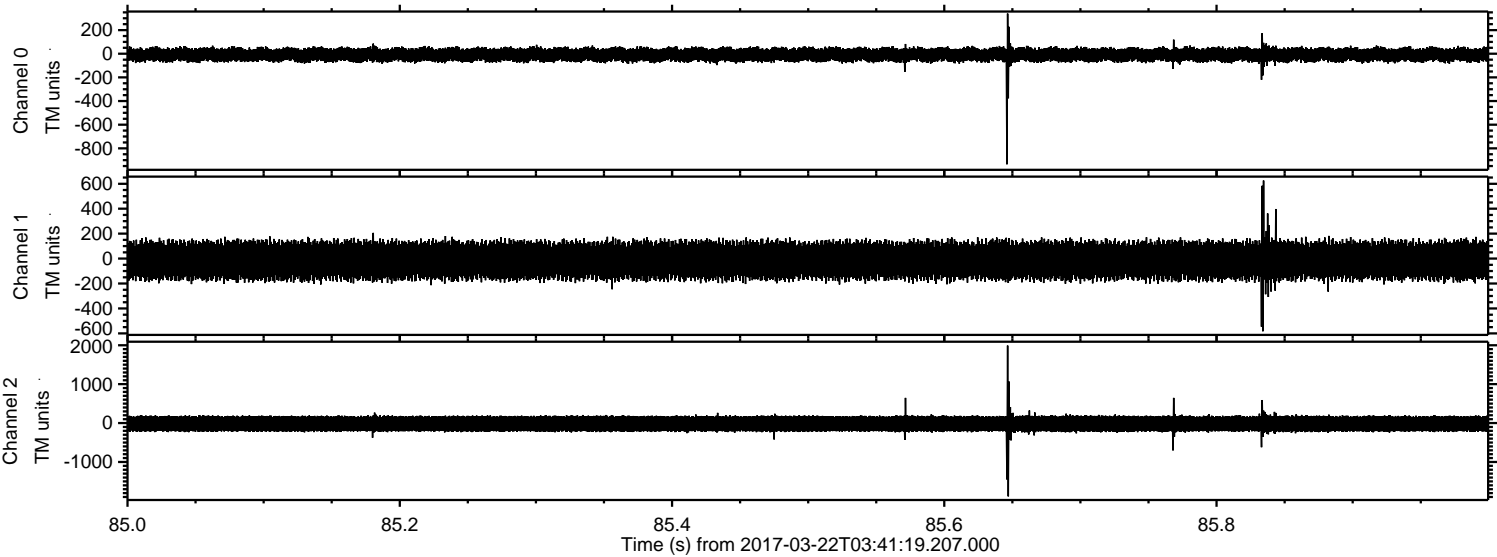

Channel 0
mn: -935
mx: 340
 μ : -8.4
 σ : 33.3

Channel 1
mn: -583
mx: 626
 μ : -14.6
 σ : 82.6

Channel 2
mn: -1883
mx: 1991
 μ : -18.0
 σ : 131.6

ELMAVAN 3D WAVEFORMS (Measured data sampled at 50 kHz) 51000 packets of 144 samples from 2017-03-22T03:41:19.207.000. Part 139/147

Processed Wed Mar 22 04:49:40 2017 by ELM ver.2012-10-06 from 001__elm20170322_034118__dat00.bin

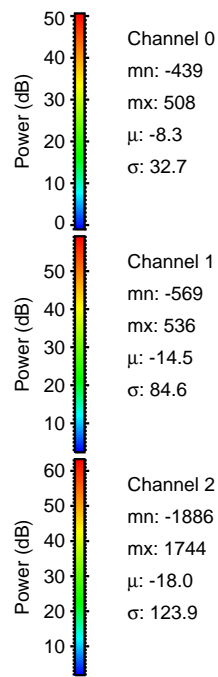
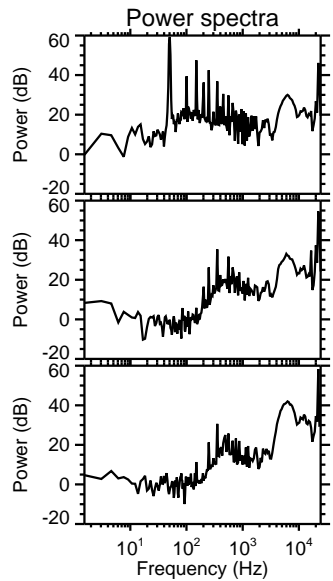
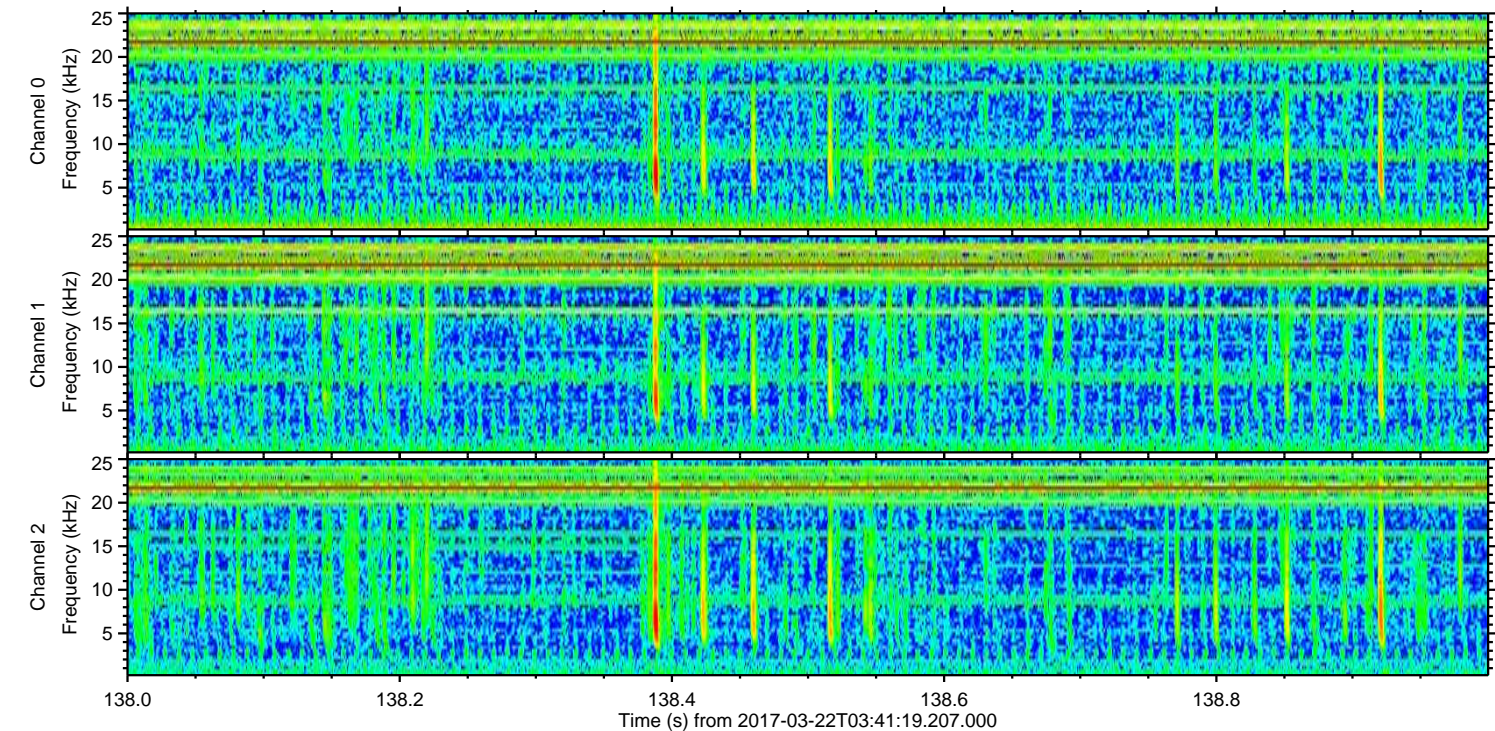
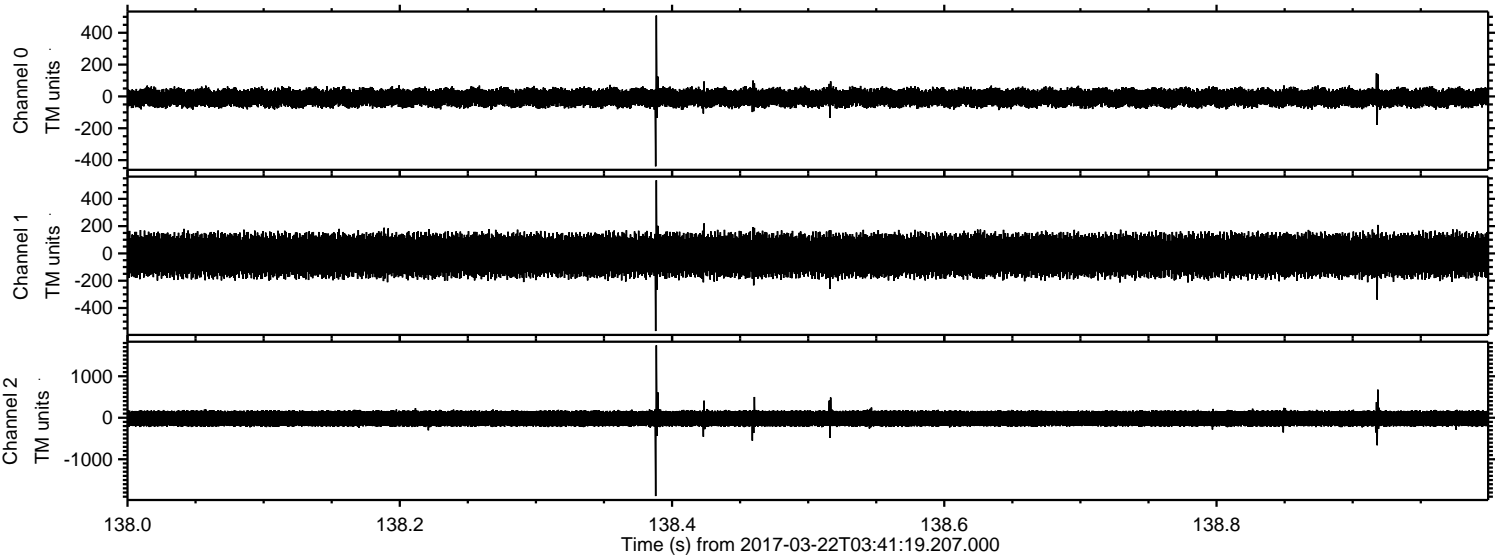

Processed Wed Mar 22 04:49:41 2017 by ELM ver.2012-10-06 from 001__elm20170322_034118__dat00.bin

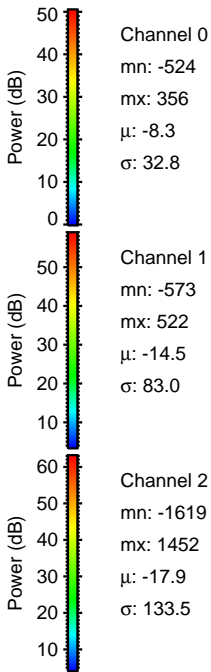
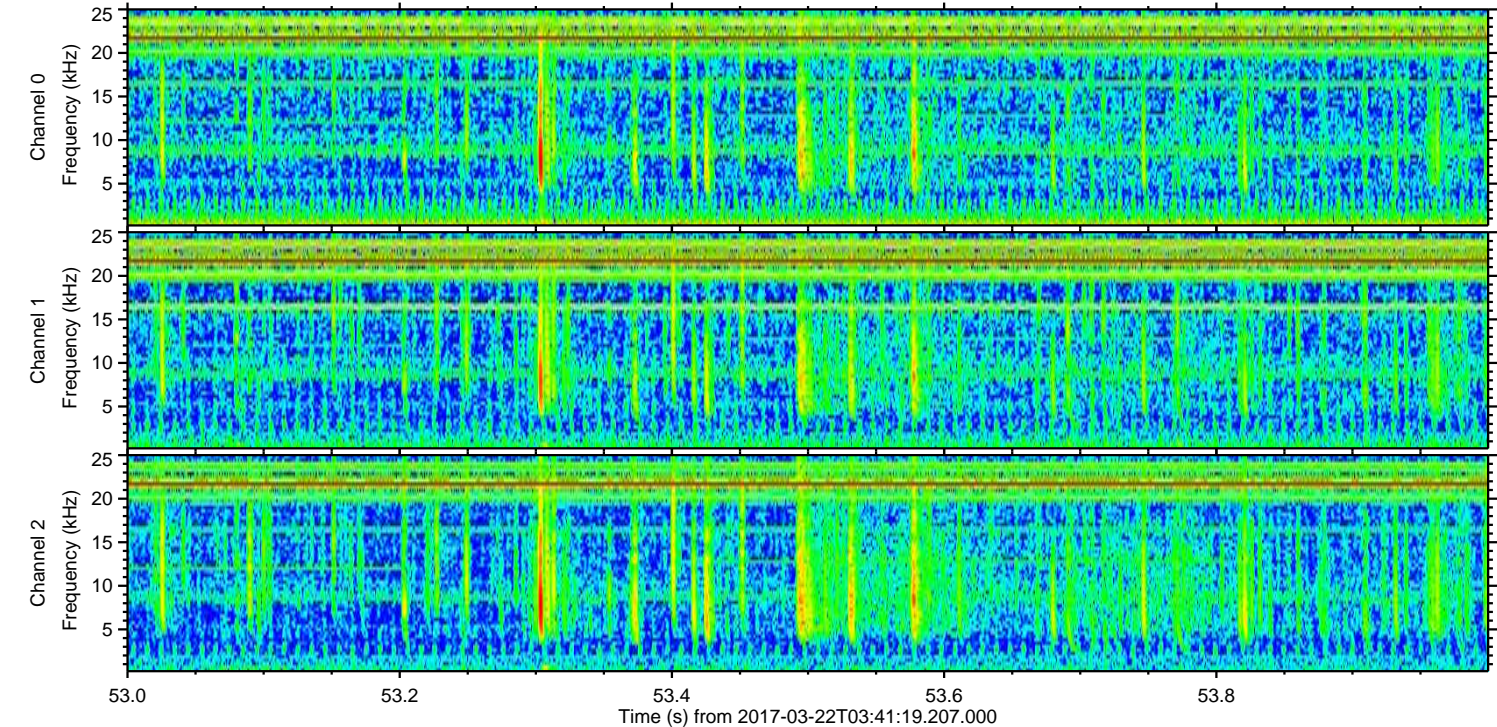
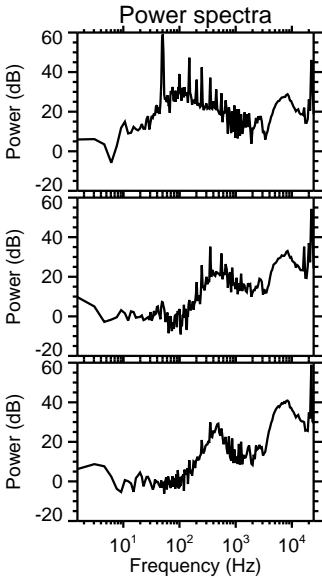
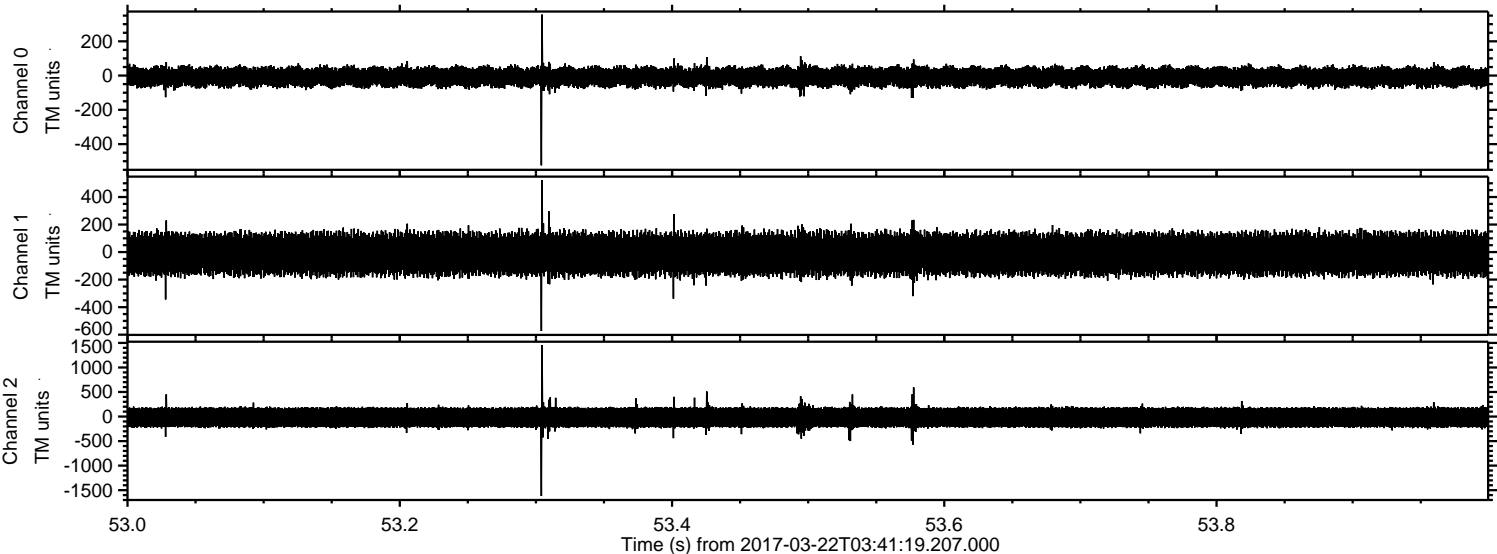

Processed Wed Mar 22 04:49:42 2017 by ELM ver.2012-10-06 from 001__elm20170322_034118__dat00.bin

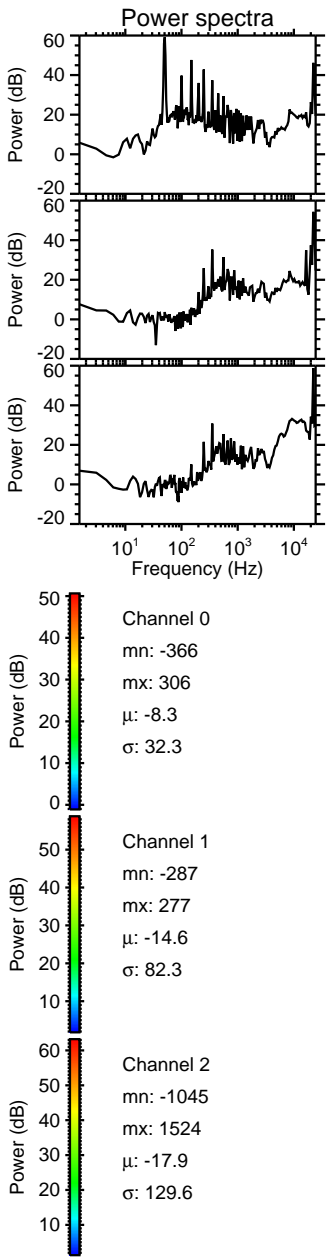
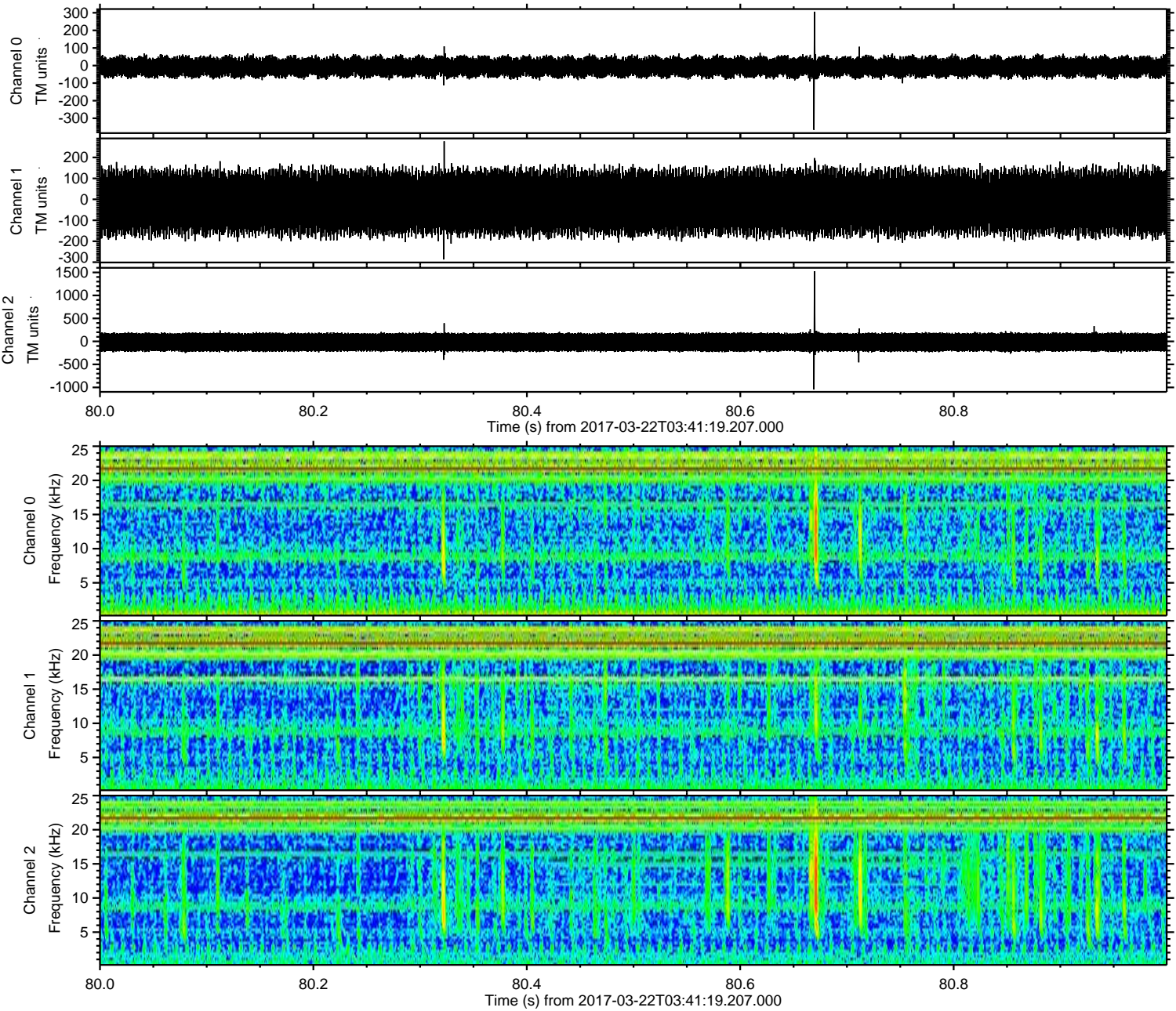

ELMAVAN 3D WAVEFORMS (Measured data sampled at 50 kHz) 51000 packets of 144 samples from 2017-03-22T03:41:19.207.000. Part 123/147

Processed Wed Mar 22 04:49:43 2017 by ELM ver.2012-10-06 from 001__elm20170322_034118__dat00.bin

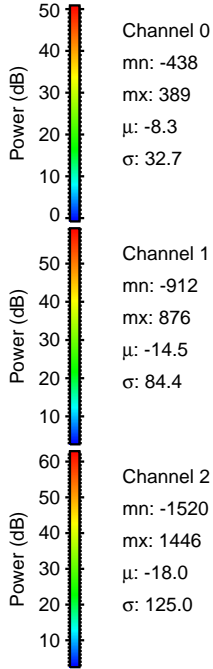
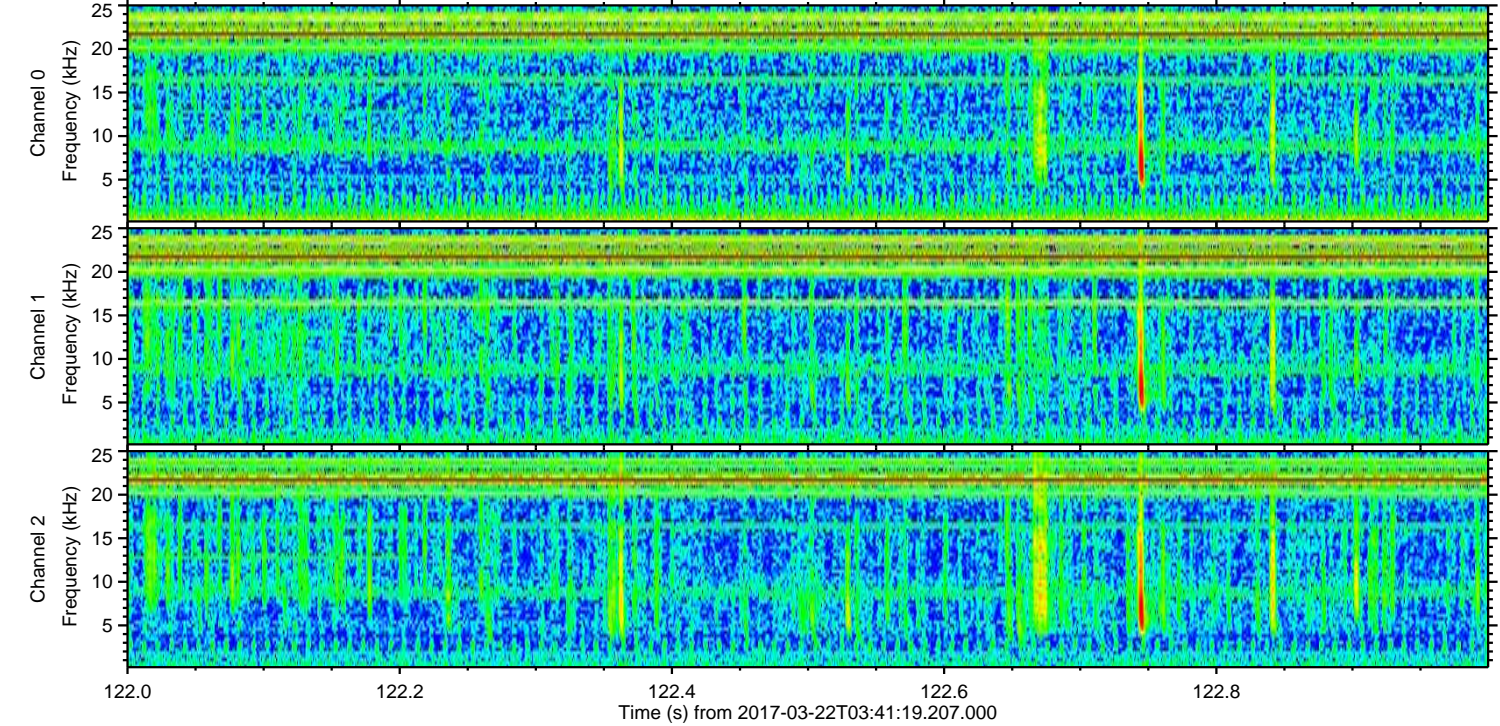
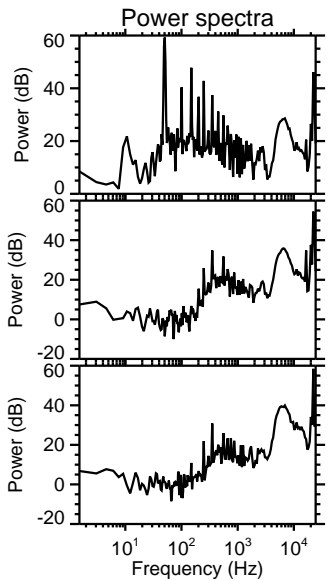
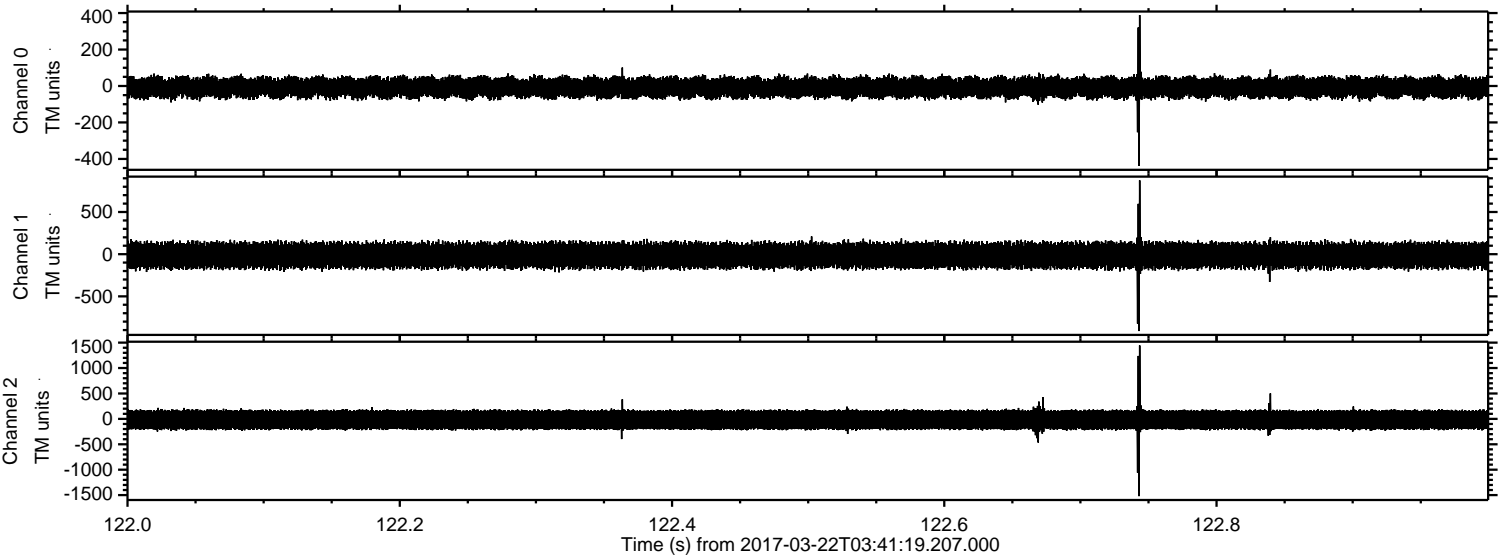

Processed Wed Mar 22 04:49:44 2017 by ELM ver.2012-10-06 from 001__elm20170322_034118__dat00.bin

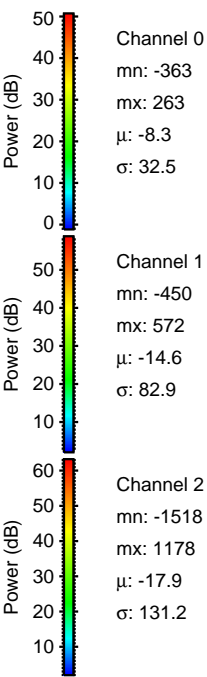
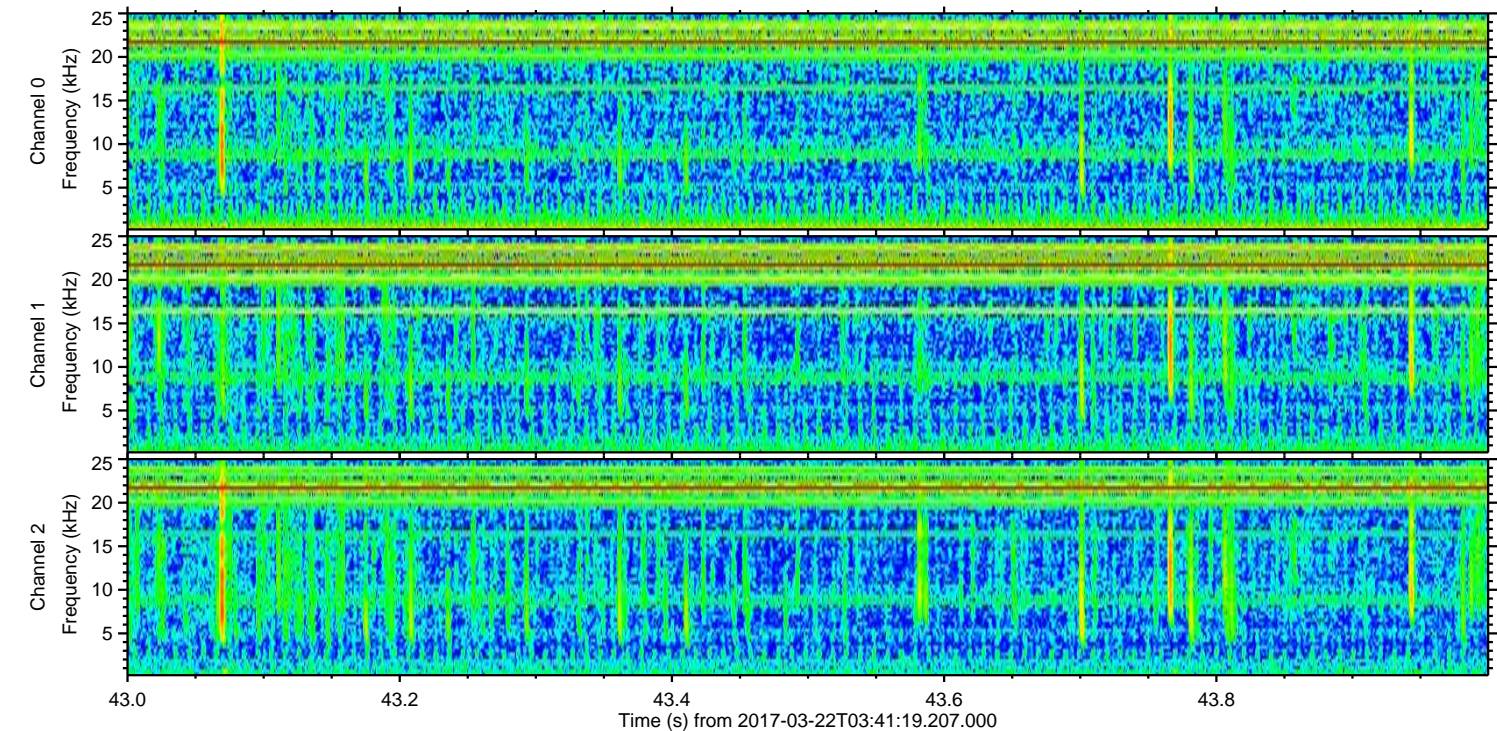
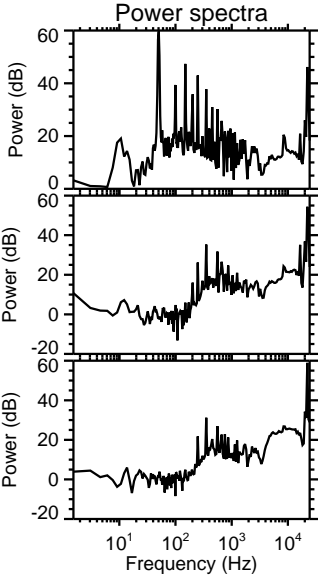
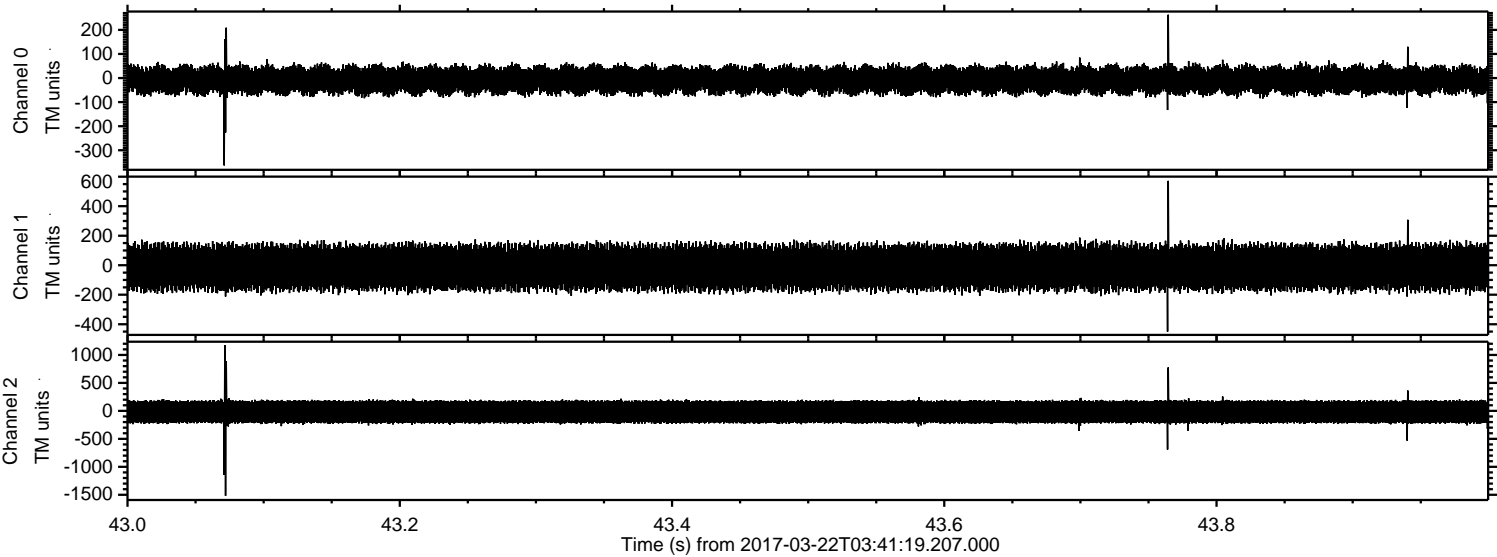

Processed Wed Mar 22 04:49:45 2017 by ELM ver.2012-10-06 from 001__elm20170322_034118__dat00.bin

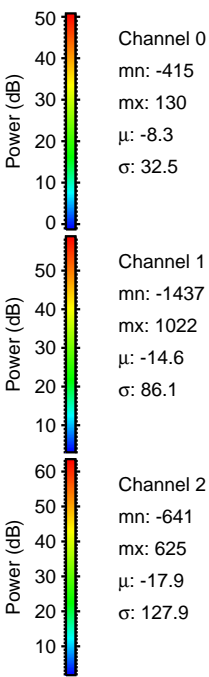
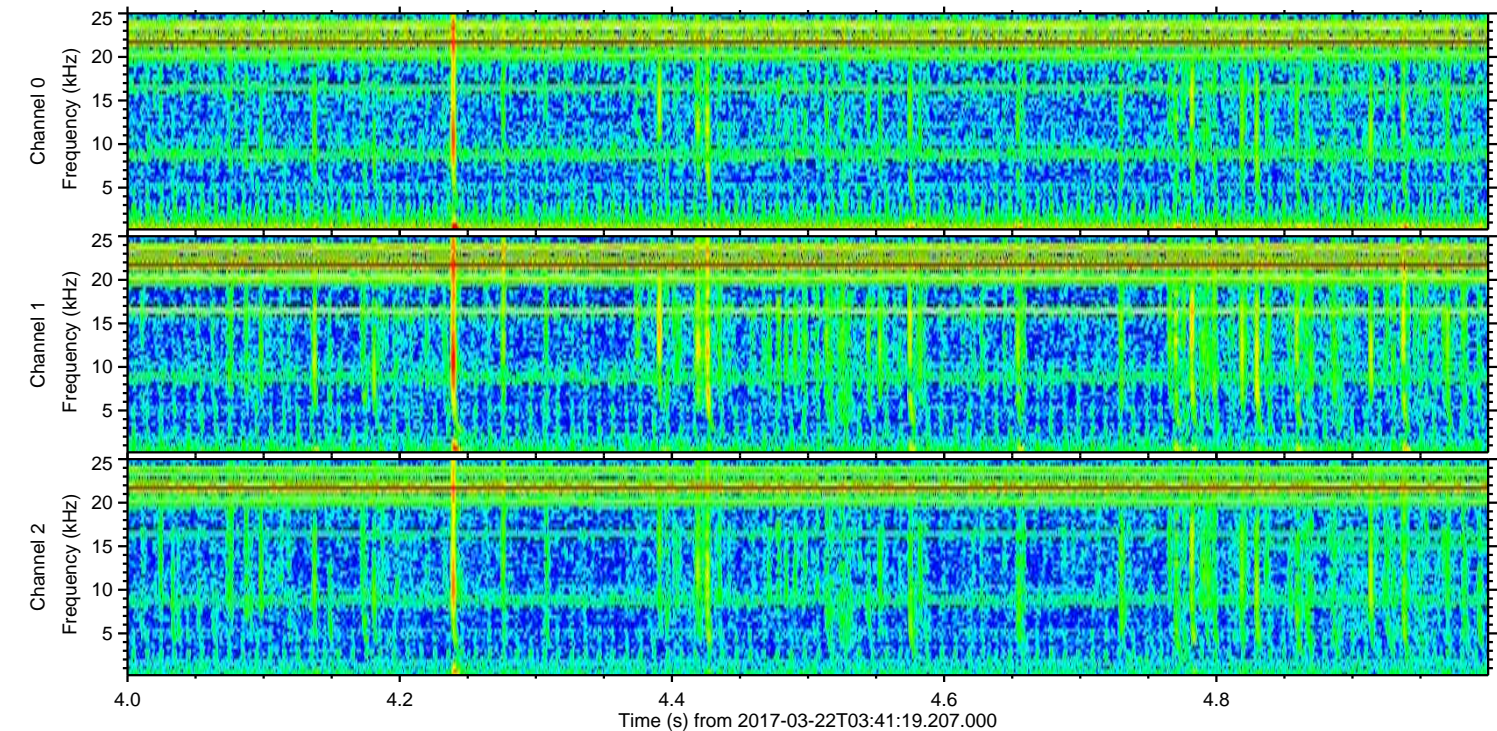
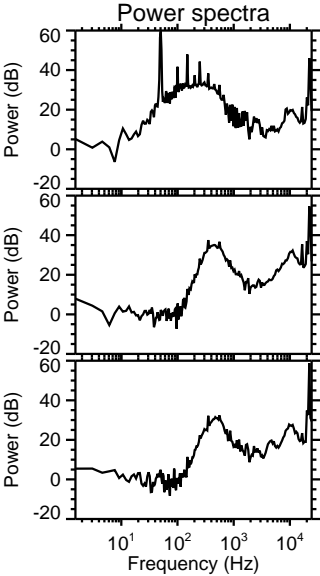
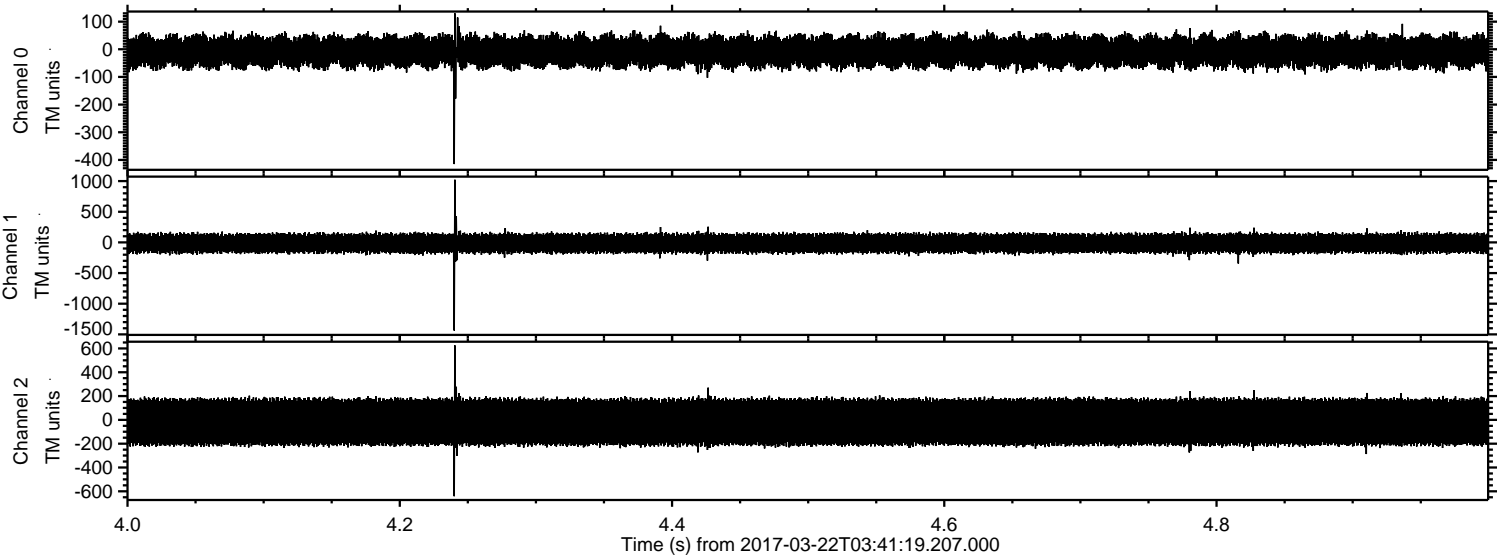

Processed Wed Mar 22 04:49:46 2017 by ELM ver.2012-10-06 from 001__elm20170322_034118__dat00.bin

