

ELMAVAN 3D WAVEFORMS (Measured data sampled at 50 kHz) 51000 packets of 144 samples from 2017-03-22T03:06:17.649.000.

Processed Wed Mar 22 04:13:36 2017 by ELM ver.2012-10-06 from 001__elm20170322_030616__dat00.bin

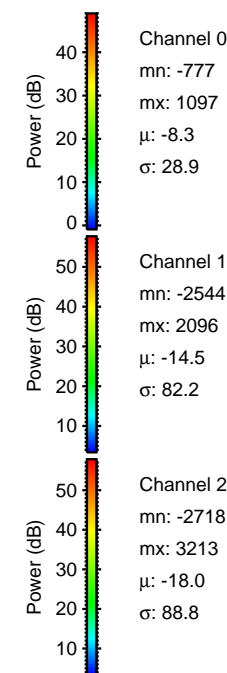

Processed Wed Mar 22 04:13:48 2017 by ELM ver.2012-10-06 from 001__elm20170322_030616__dat00.bin

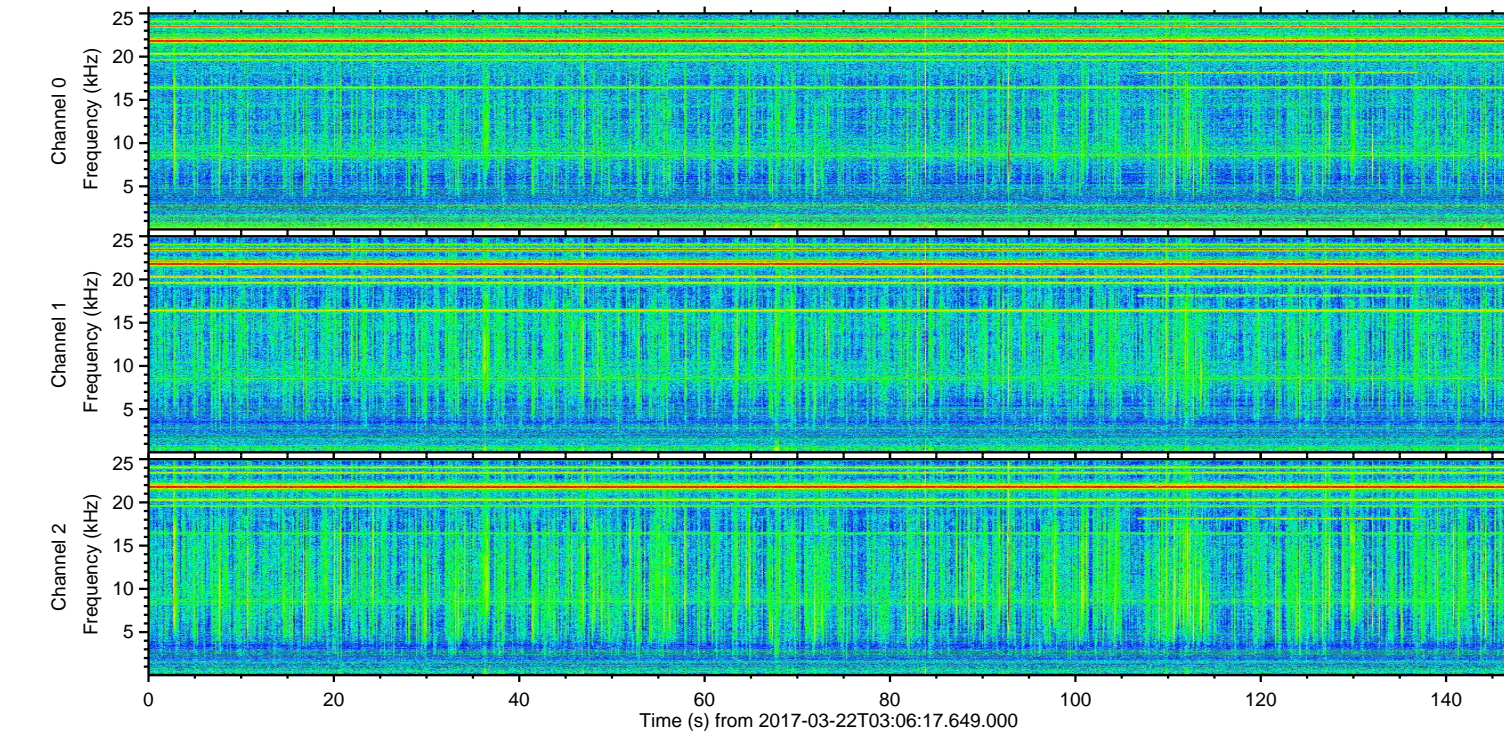
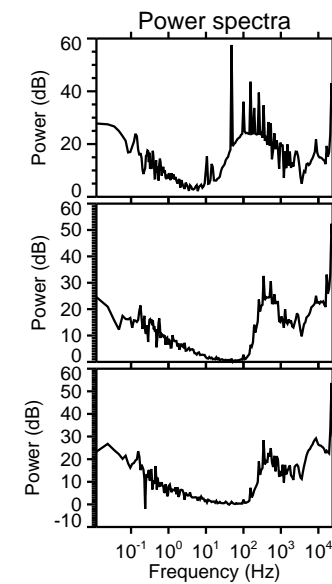
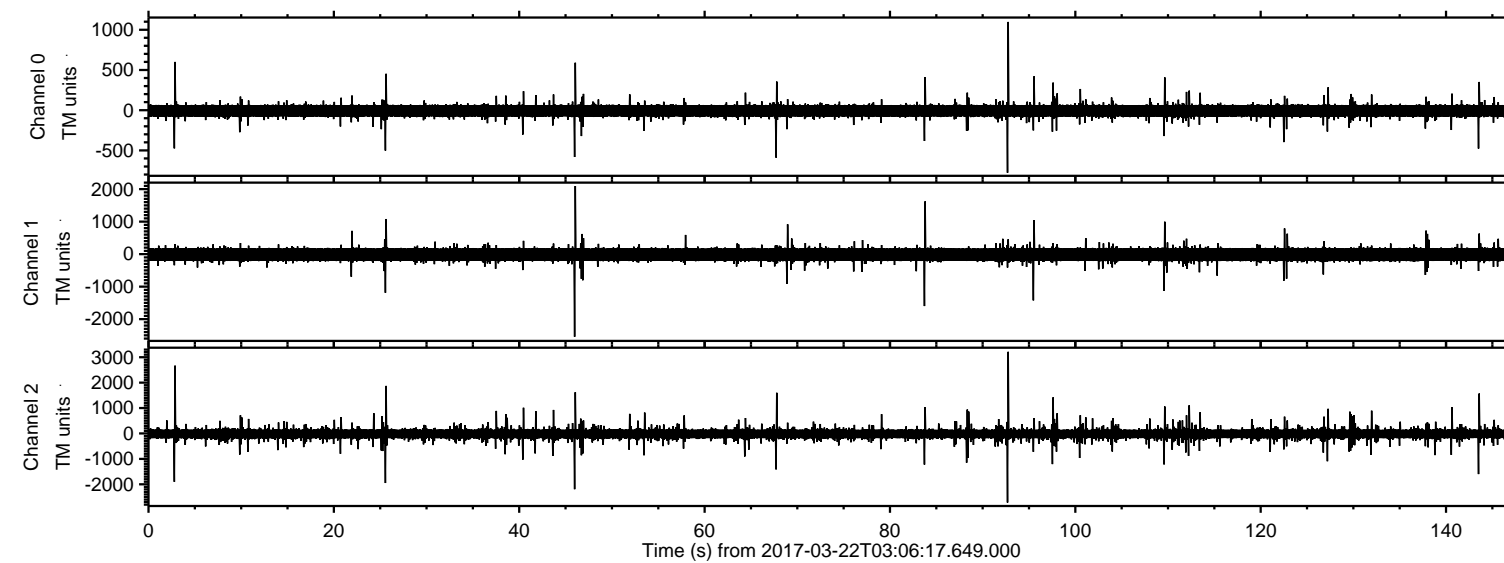
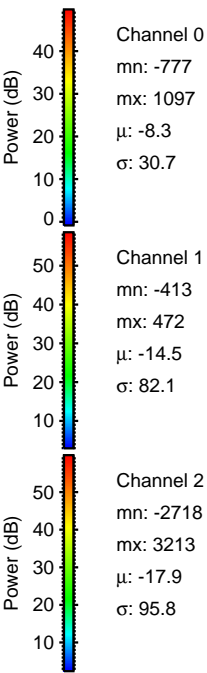
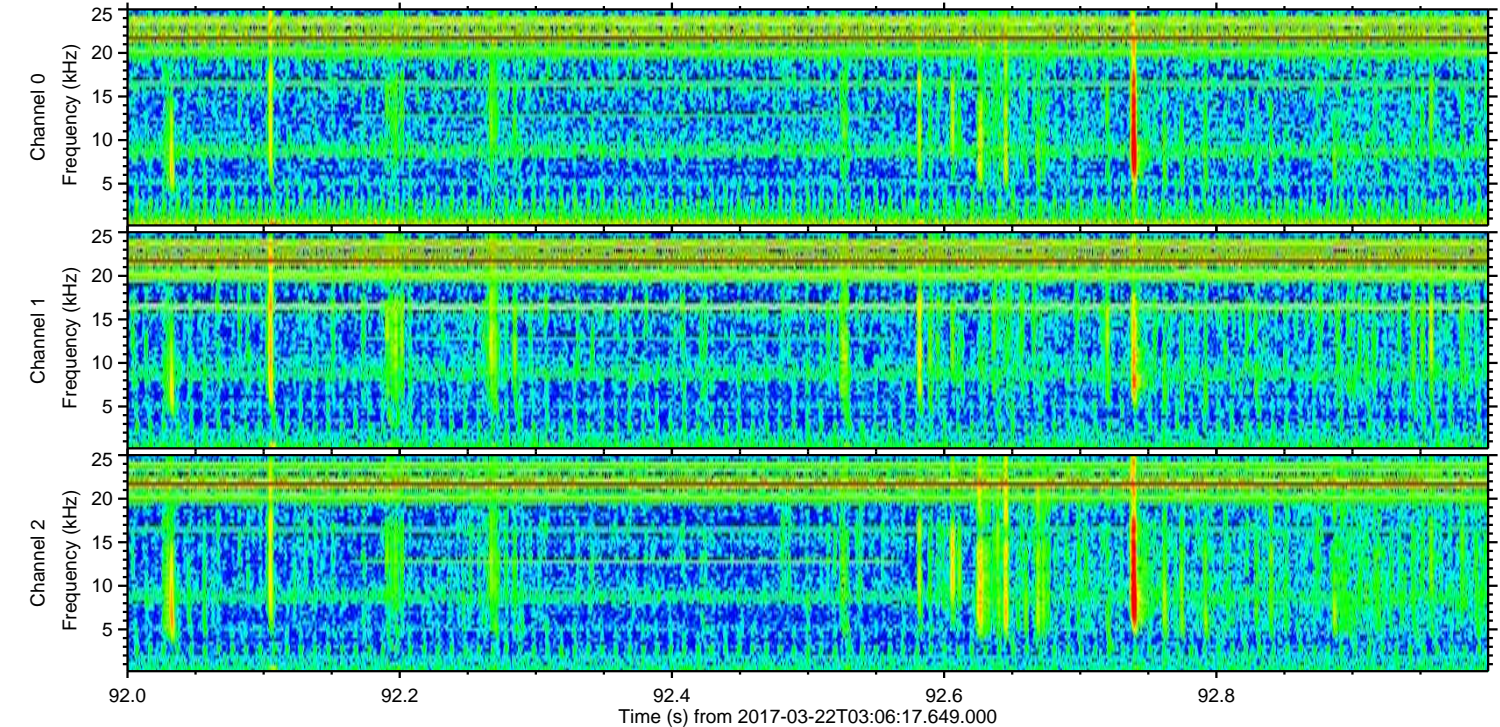
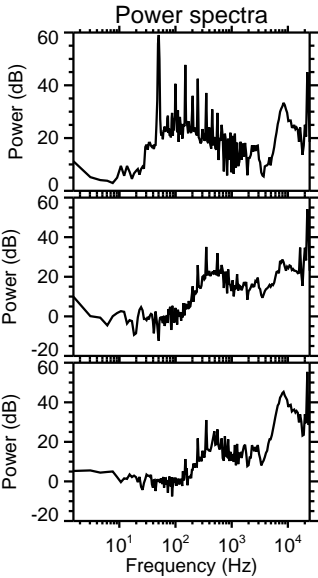
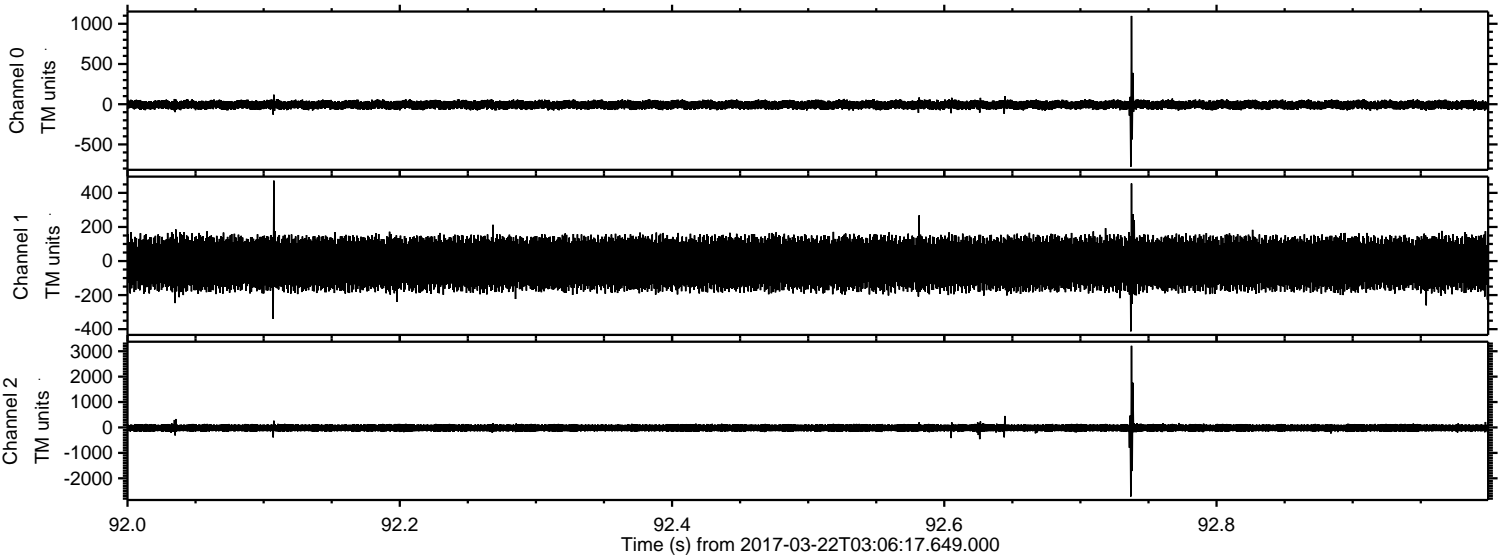

ELMAVAN 3D WAVEFORMS (Measured data sampled at 50 kHz) 51000 packets of 144 samples from 2017-03-22T03:06:17.649.000. Part 3/147

Processed Wed Mar 22 04:13:49 2017 by ELM ver.2012-10-06 from 001__elm20170322_030616__dat00.bin

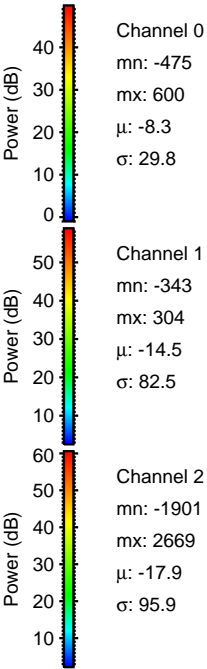
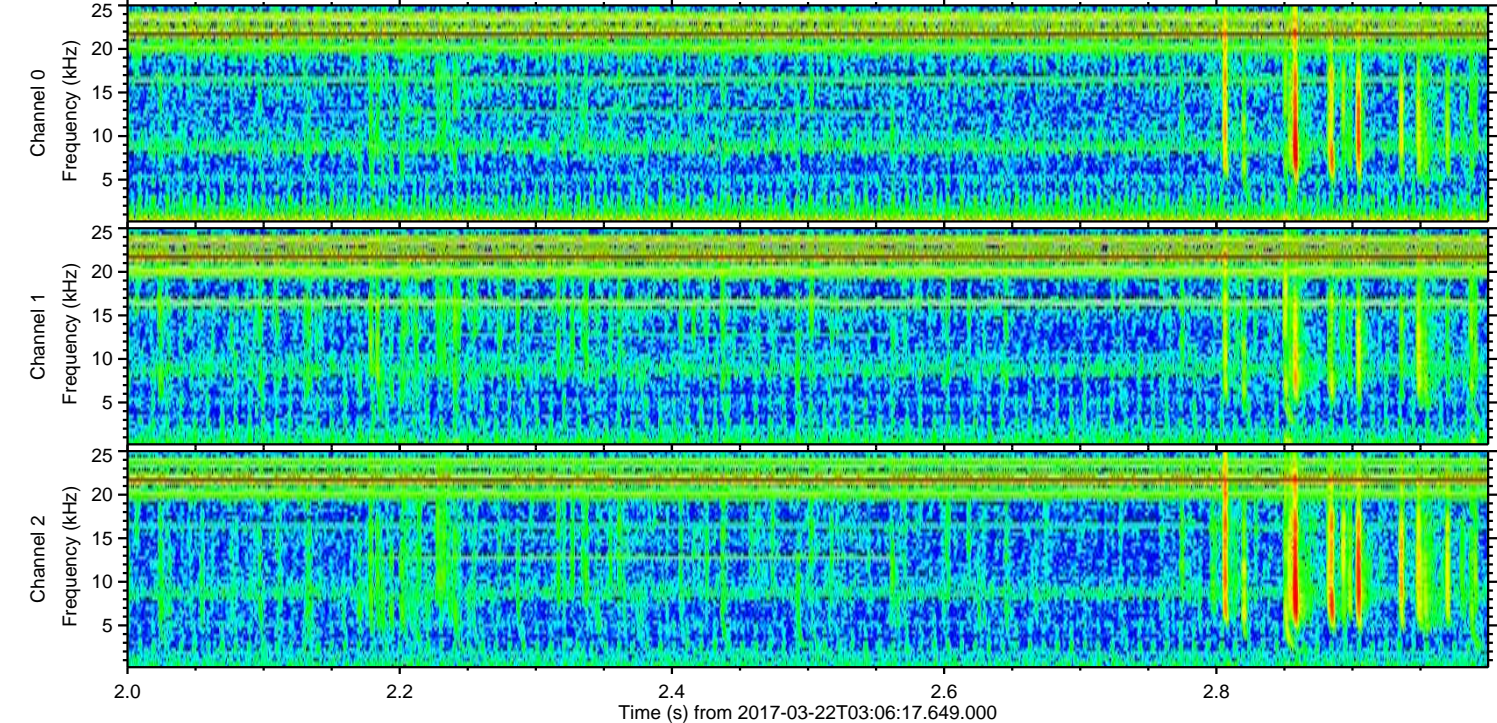
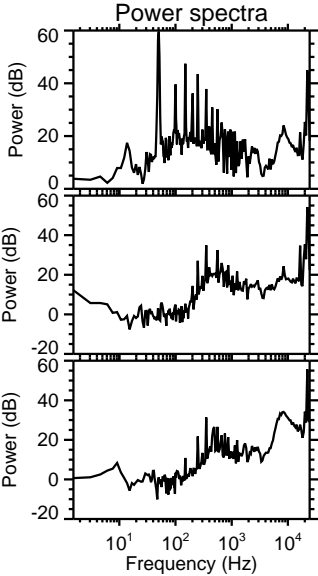
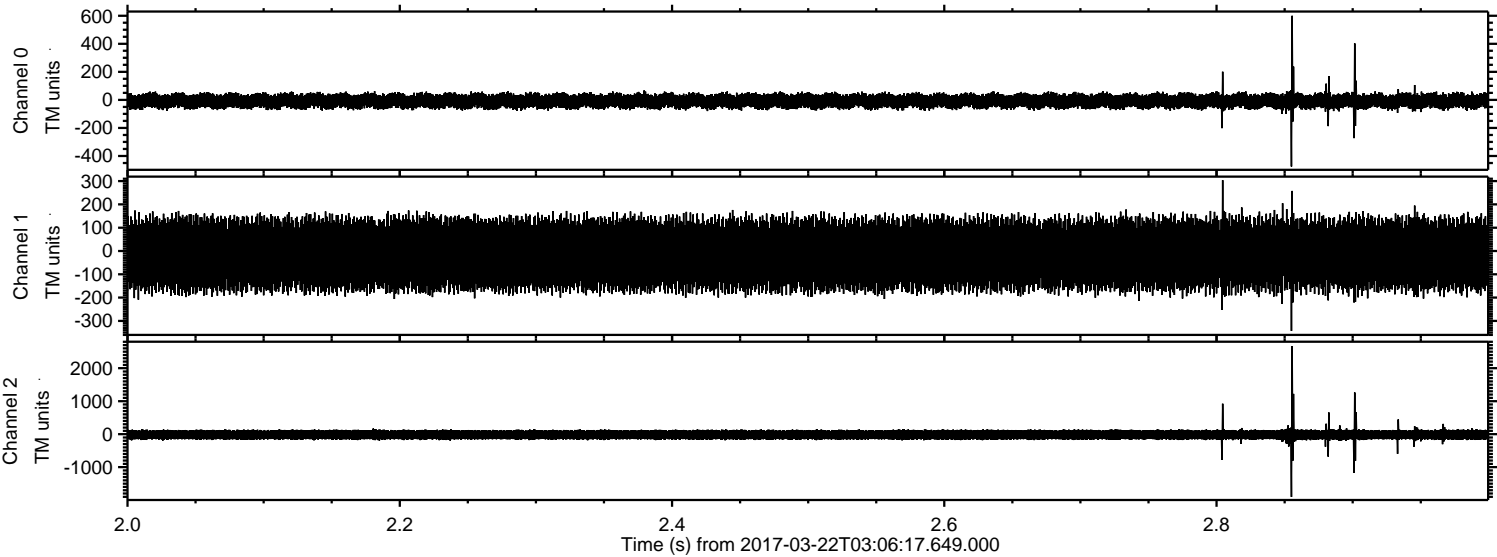

Processed Wed Mar 22 04:13:50 2017 by ELM ver.2012-10-06 from 001__elm20170322_030616__dat00.bin

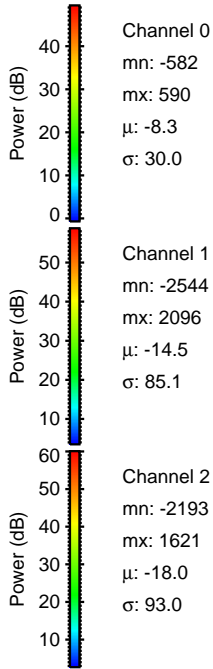
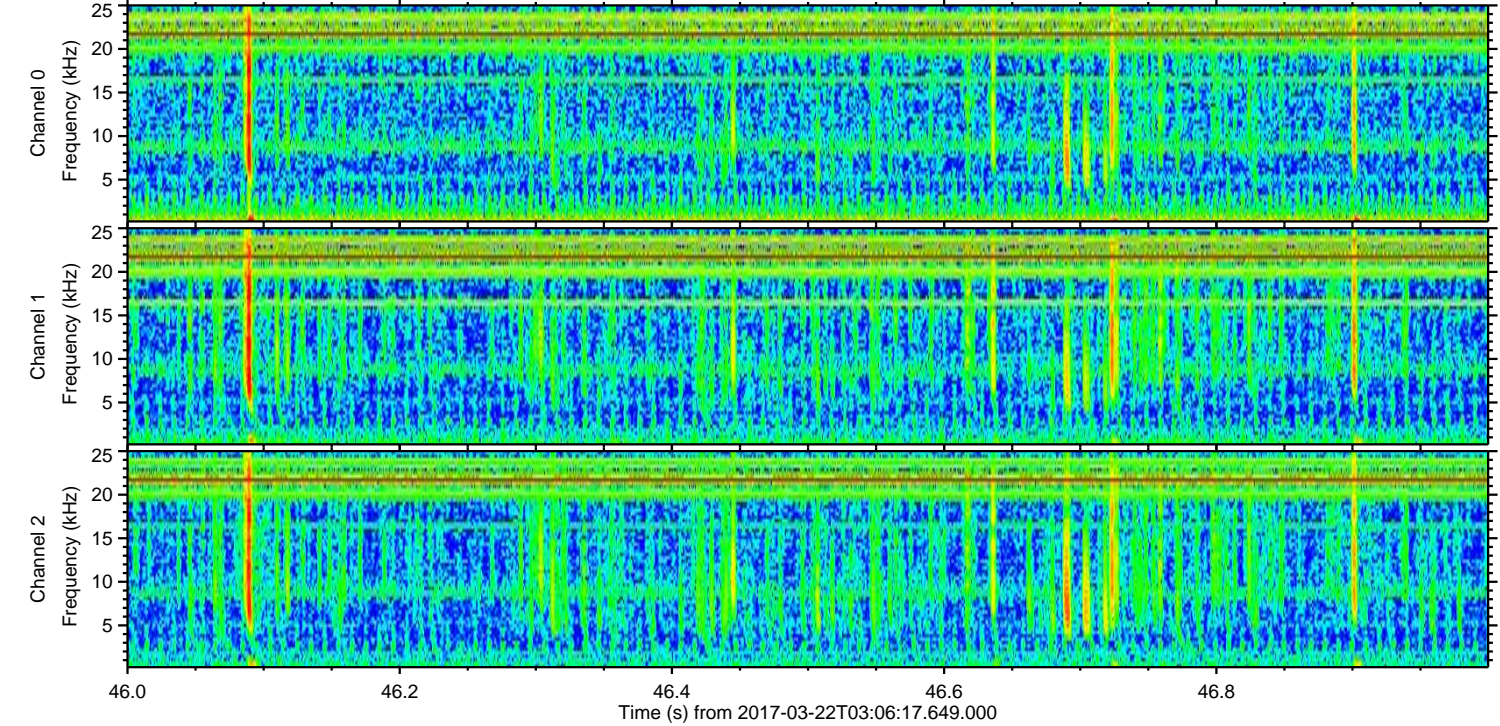
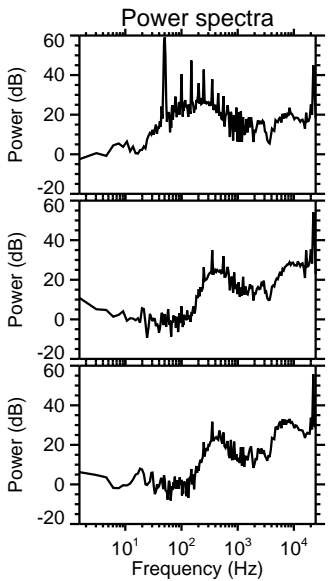
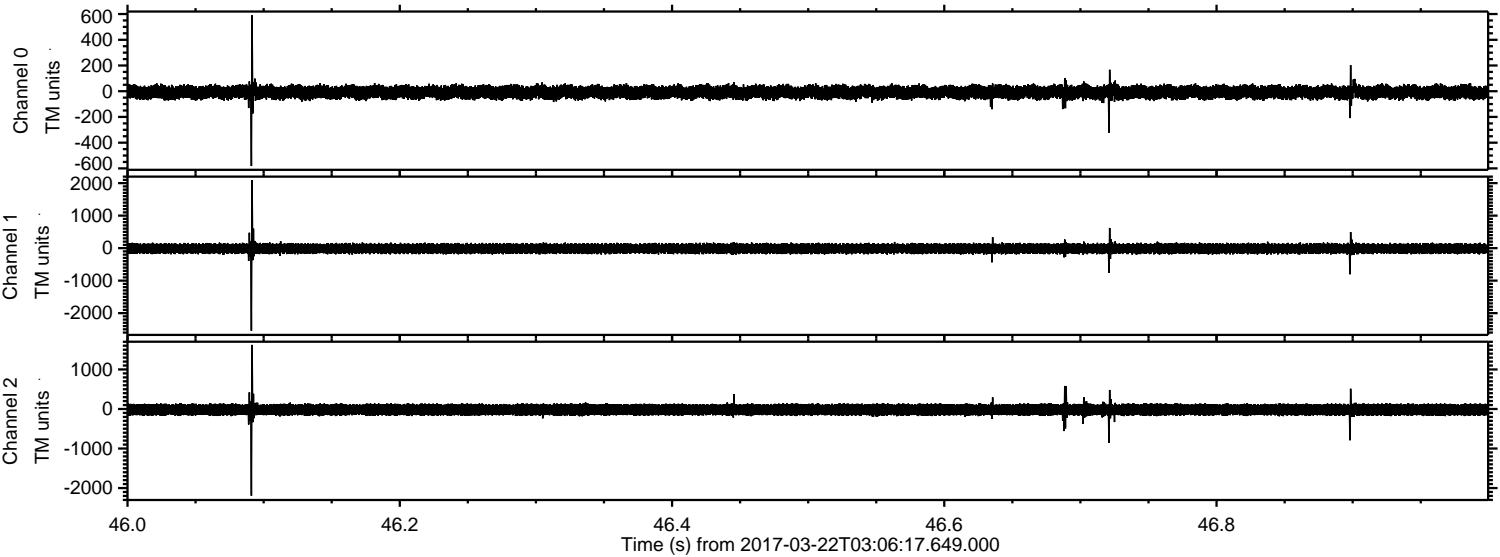

ELMAVAN 3D WAVEFORMS (Measured data sampled at 50 kHz) 51000 packets of 144 samples from 2017-03-22T03:06:17.649.000. Part 26/147

Processed Wed Mar 22 04:13:50 2017 by ELM ver.2012-10-06 from 001__elm20170322_030616__dat00.bin

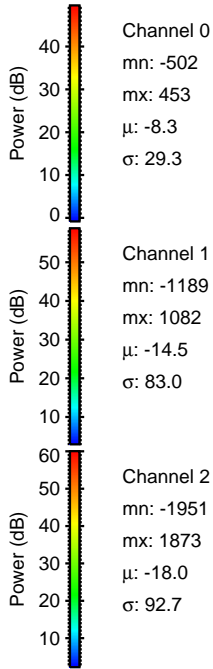
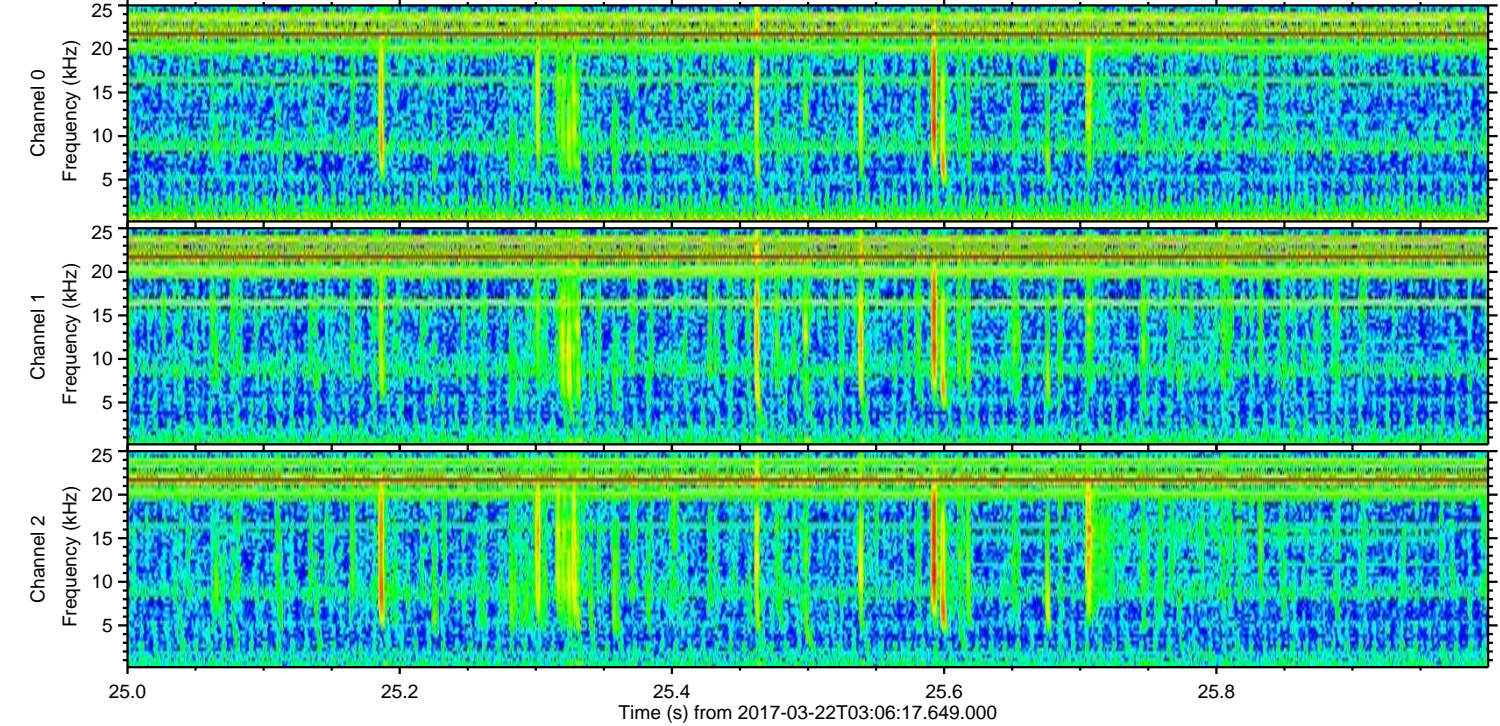
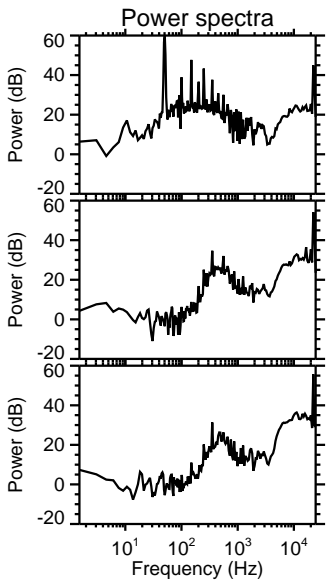
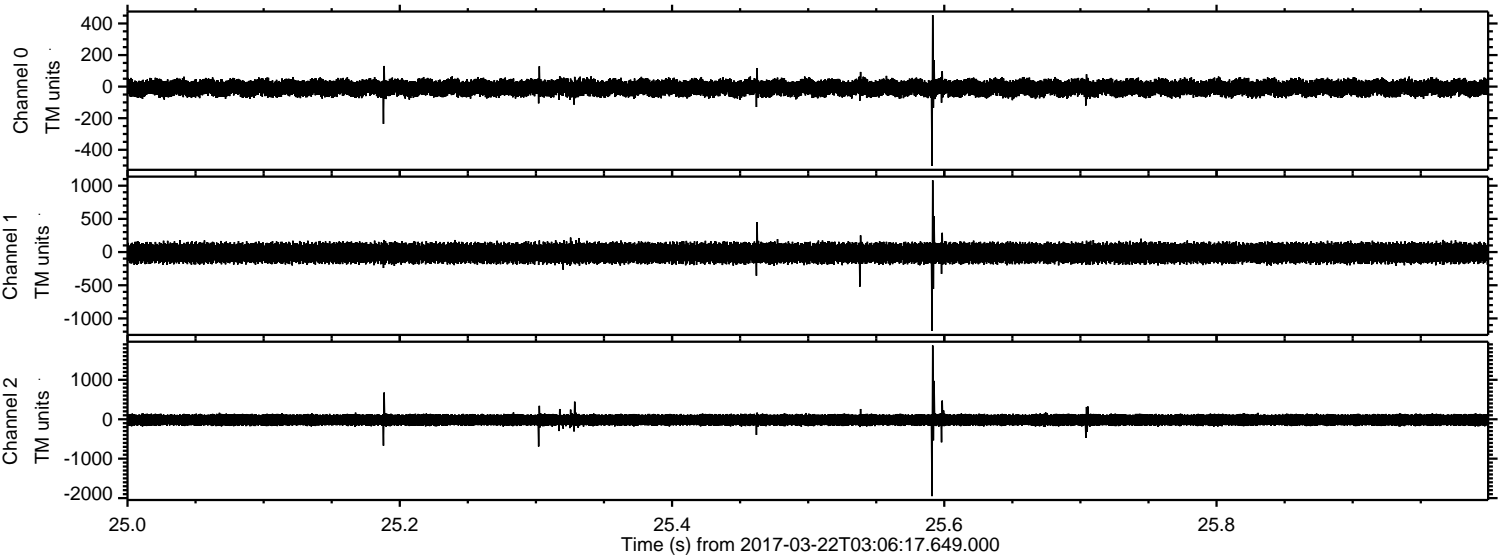

Processed Wed Mar 22 04:13:51 2017 by ELM ver.2012-10-06 from 001__elm20170322_030616__dat00.bin

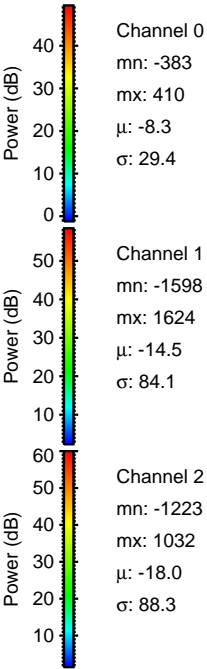
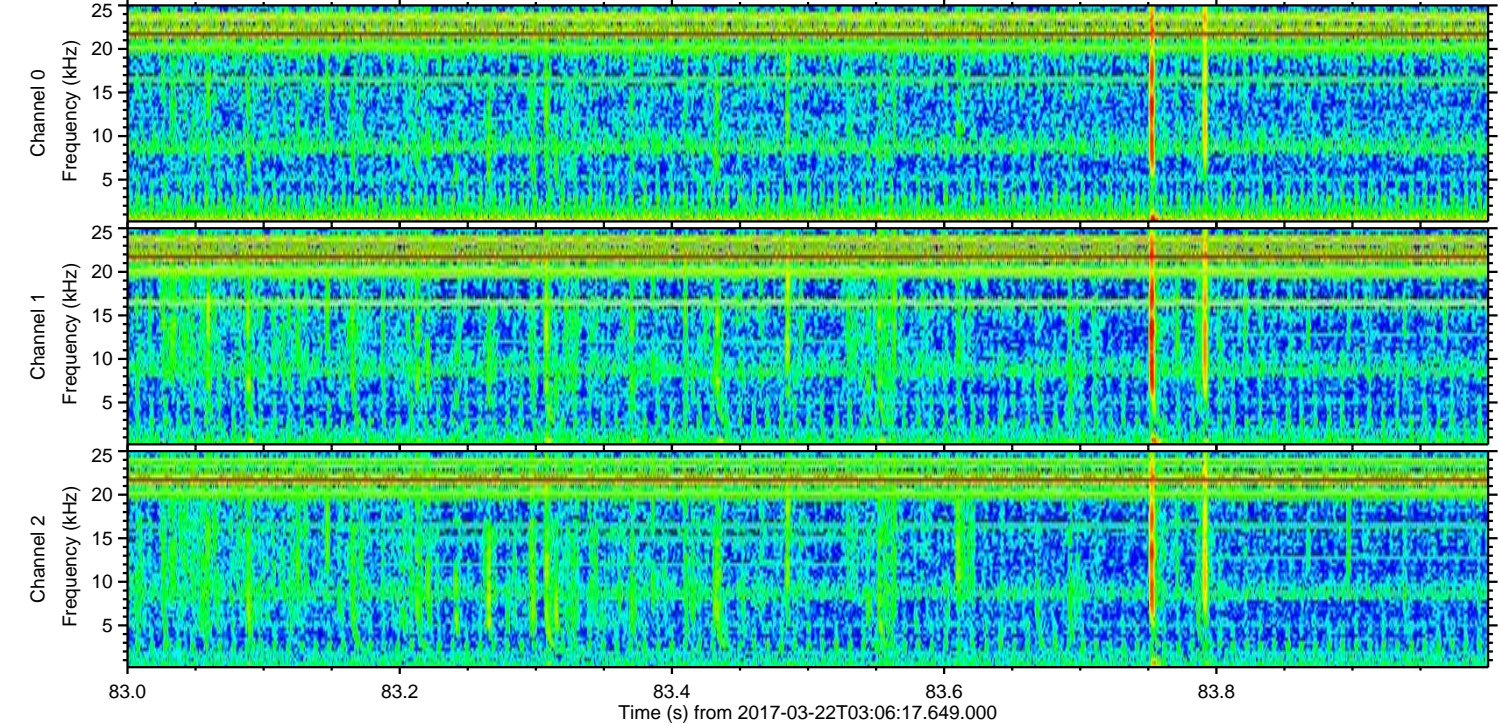
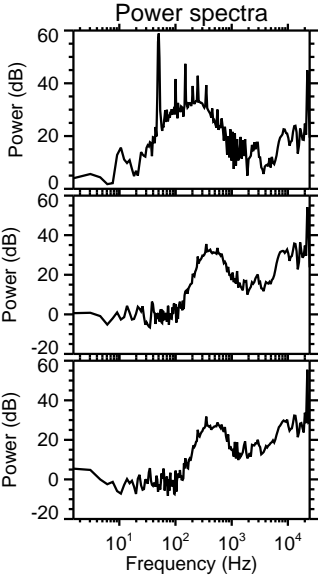
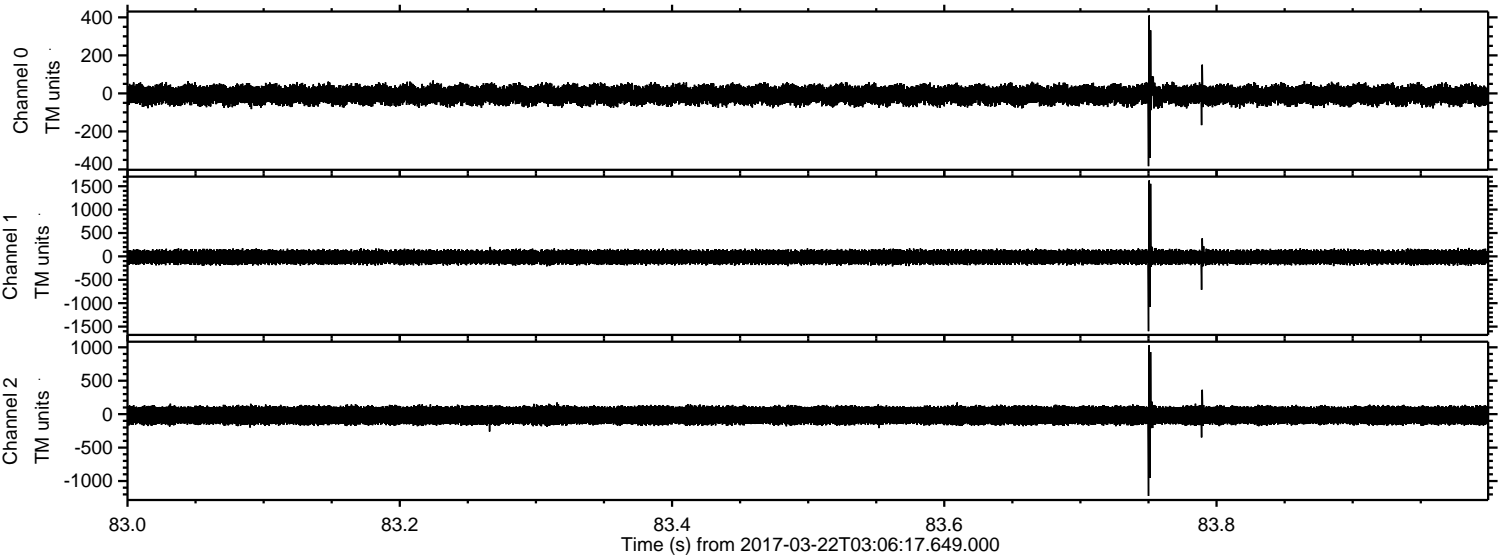

Processed Wed Mar 22 04:13:52 2017 by ELM ver.2012-10-06 from 001__elm20170322_030616__dat00.bin

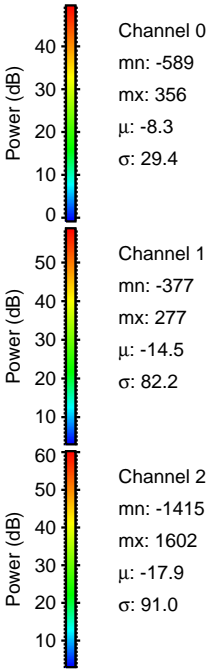
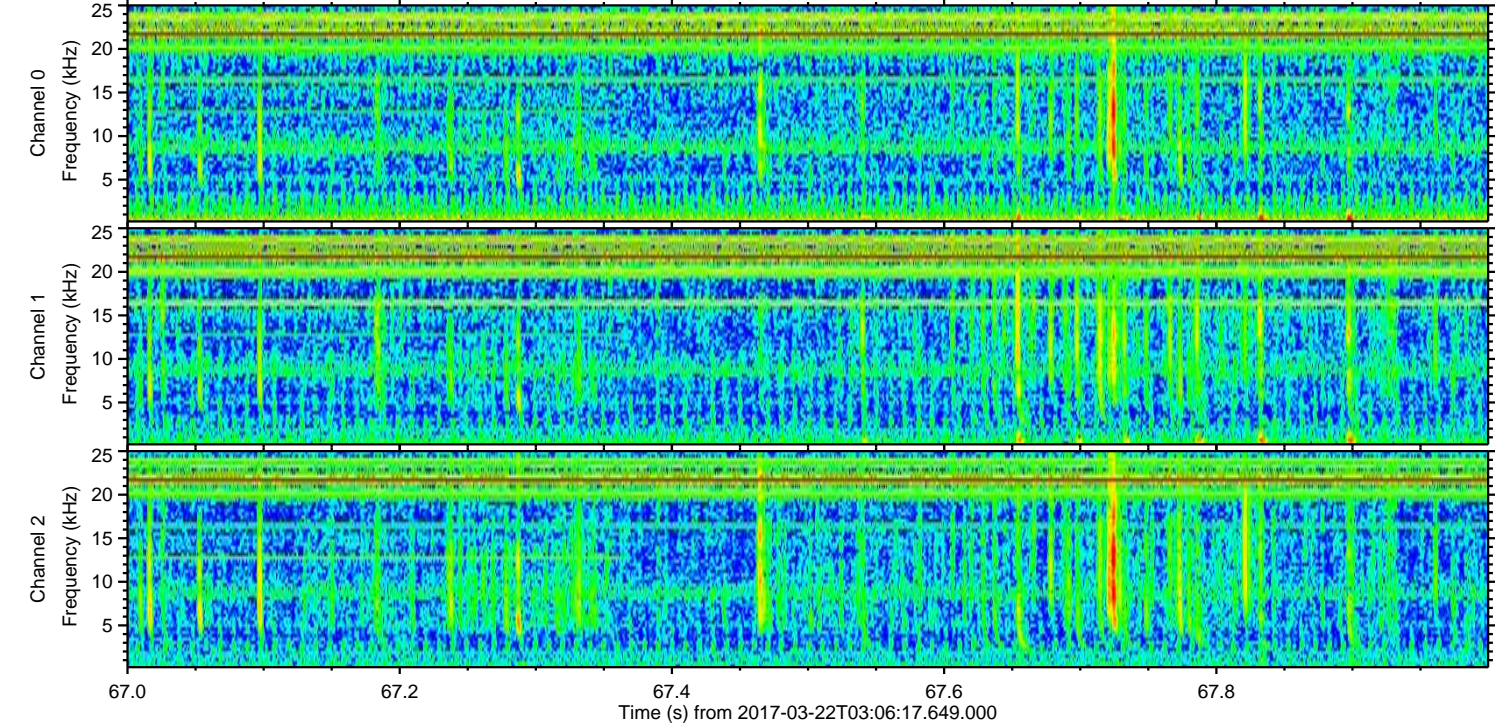
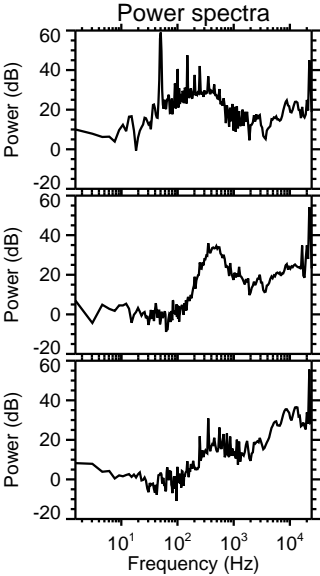
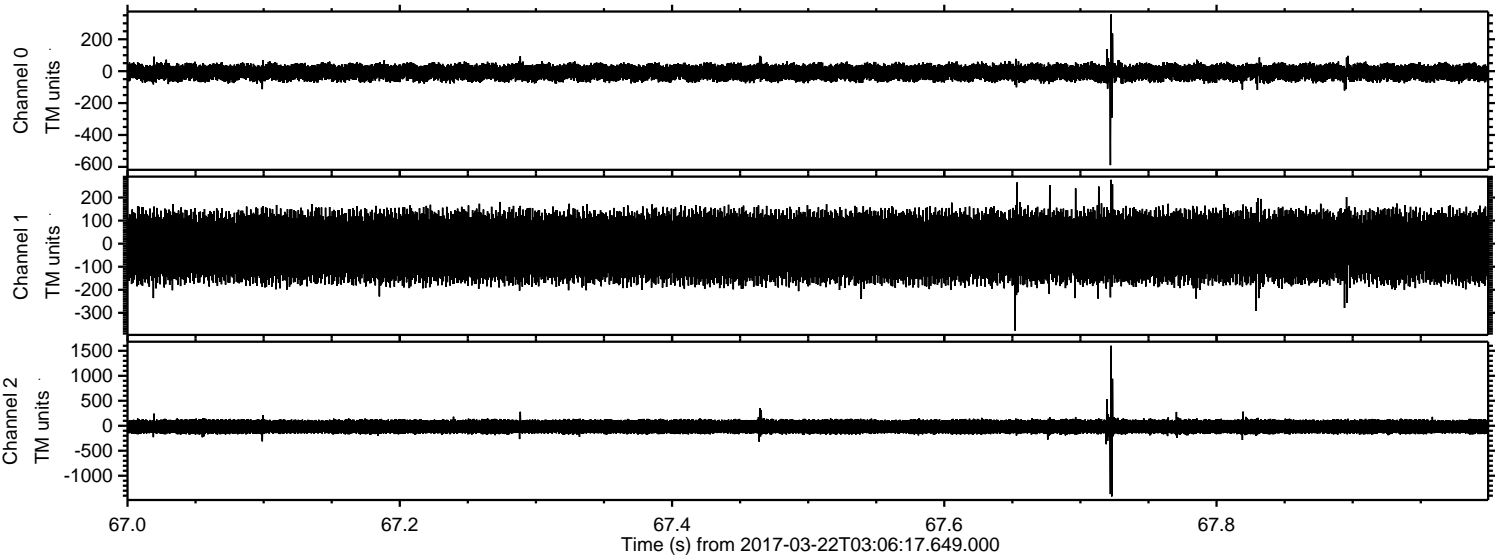

ELMAVAN 3D WAVEFORMS (Measured data sampled at 50 kHz) 51000 packets of 144 samples from 2017-03-22T03:06:17.649.000. Part 144/147

Processed Wed Mar 22 04:13:53 2017 by ELM ver.2012-10-06 from 001__elm20170322_030616__dat00.bin

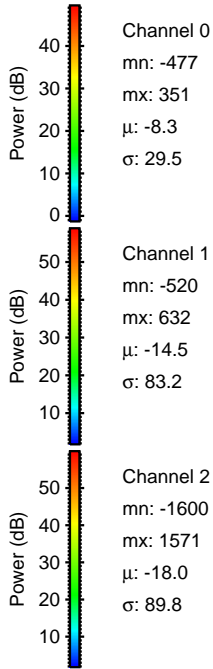
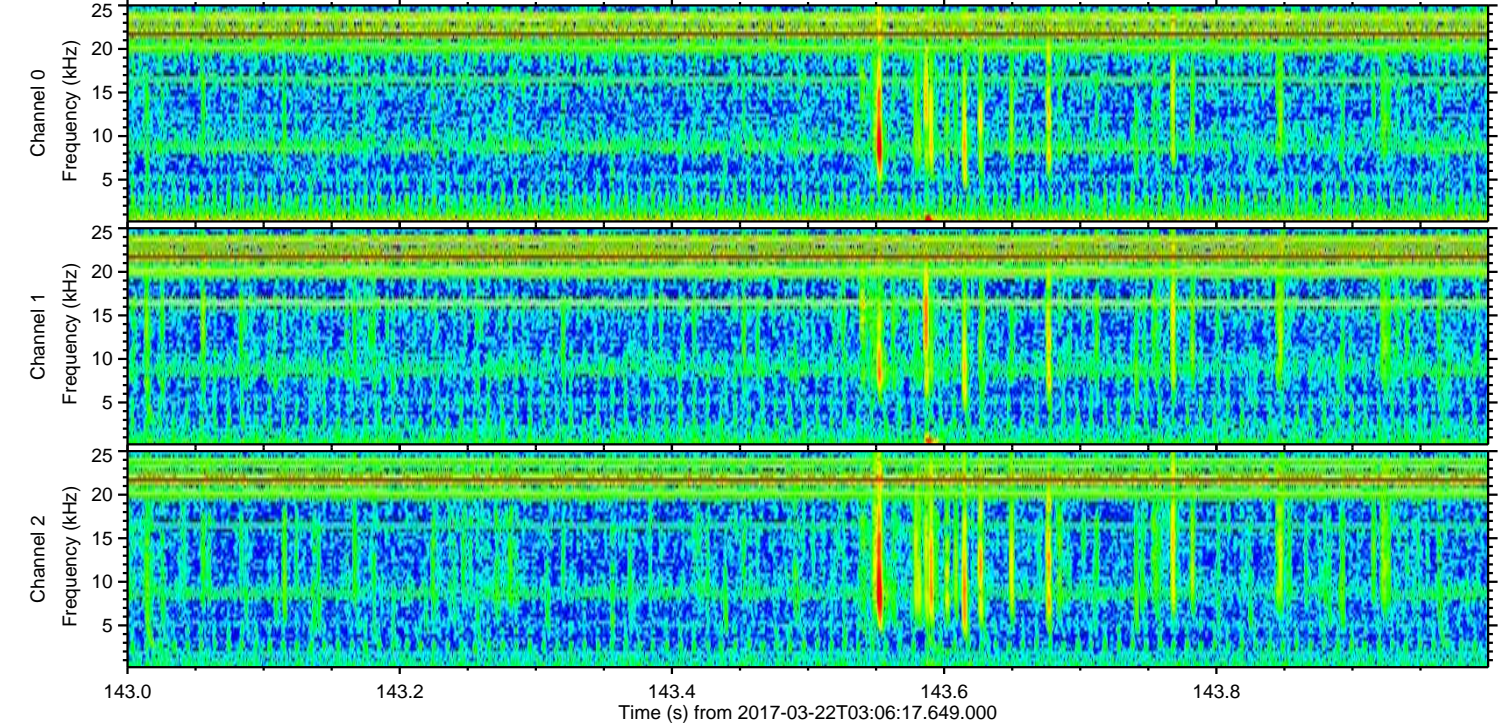
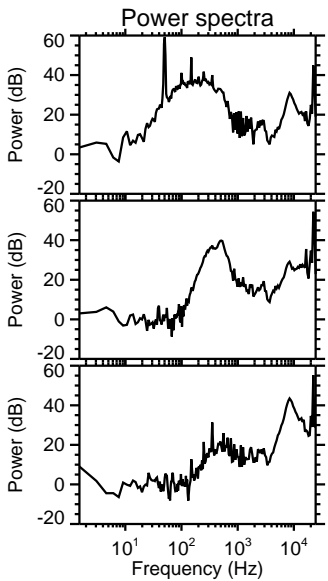
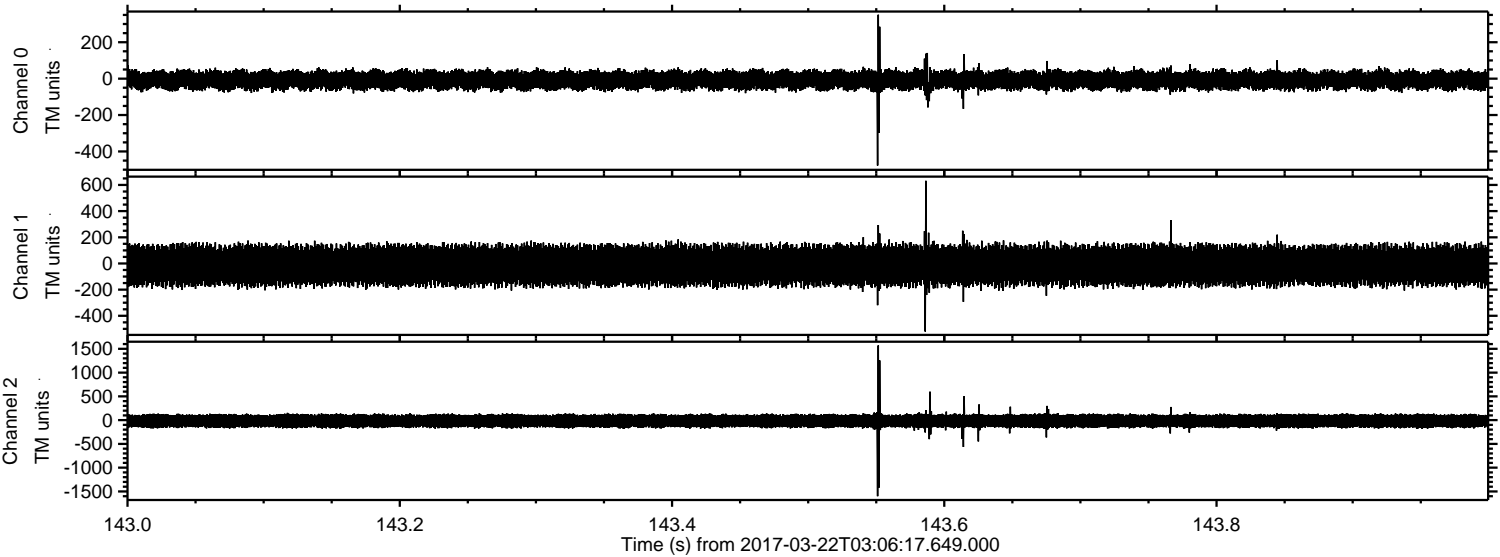

Channel 0
mn: -477
mx: 351
 μ : -8.3
 σ : 29.5

Channel 1
mn: -520
mx: 632
 μ : -14.5
 σ : 83.2

Channel 2
mn: -1600
mx: 1571
 μ : -18.0
 σ : 89.8

Processed Wed Mar 22 04:13:54 2017 by ELM ver.2012-10-06 from 001__elm20170322_030616__dat00.bin

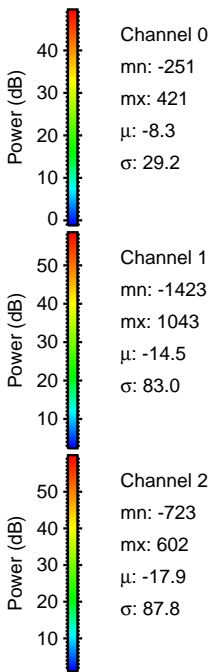
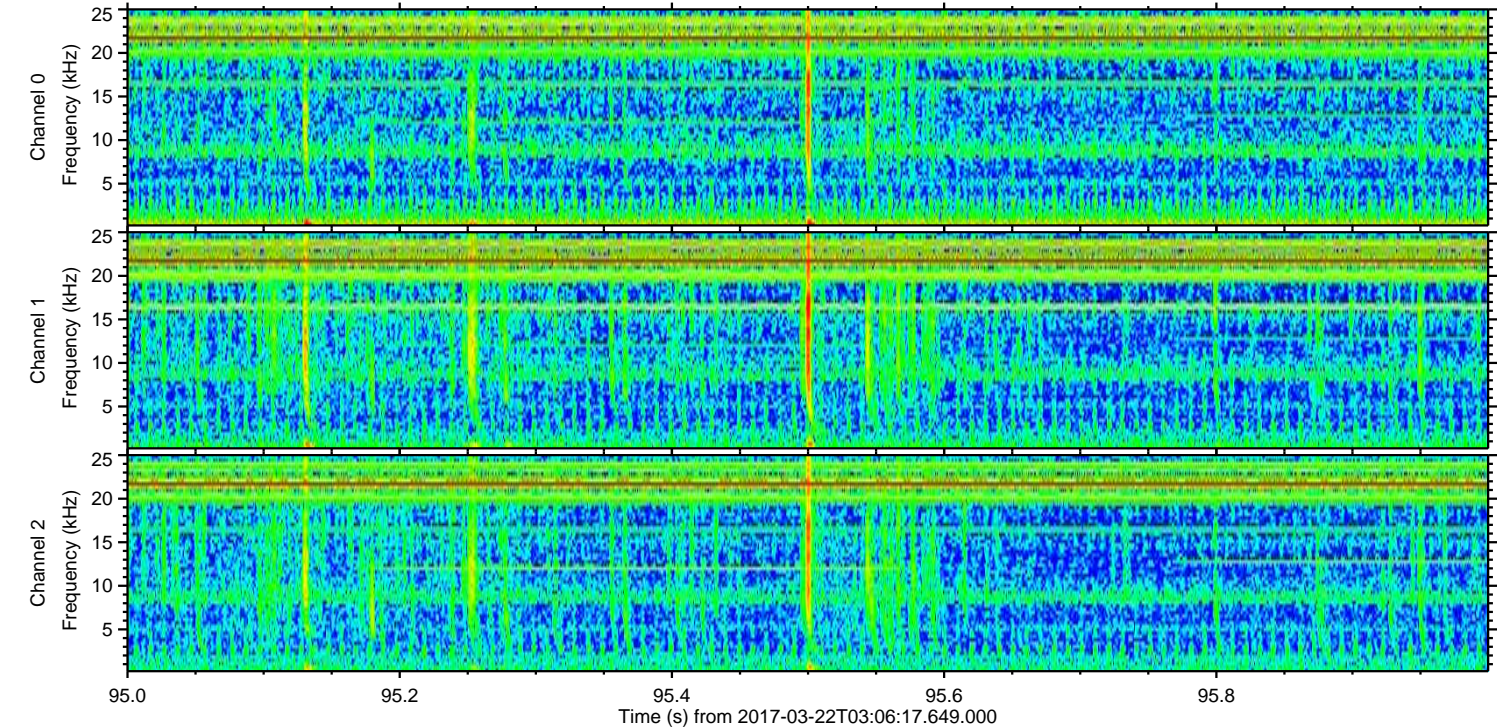
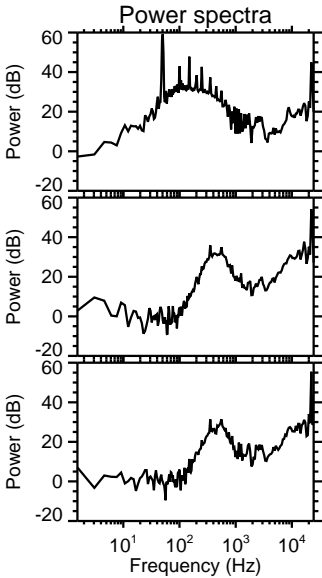
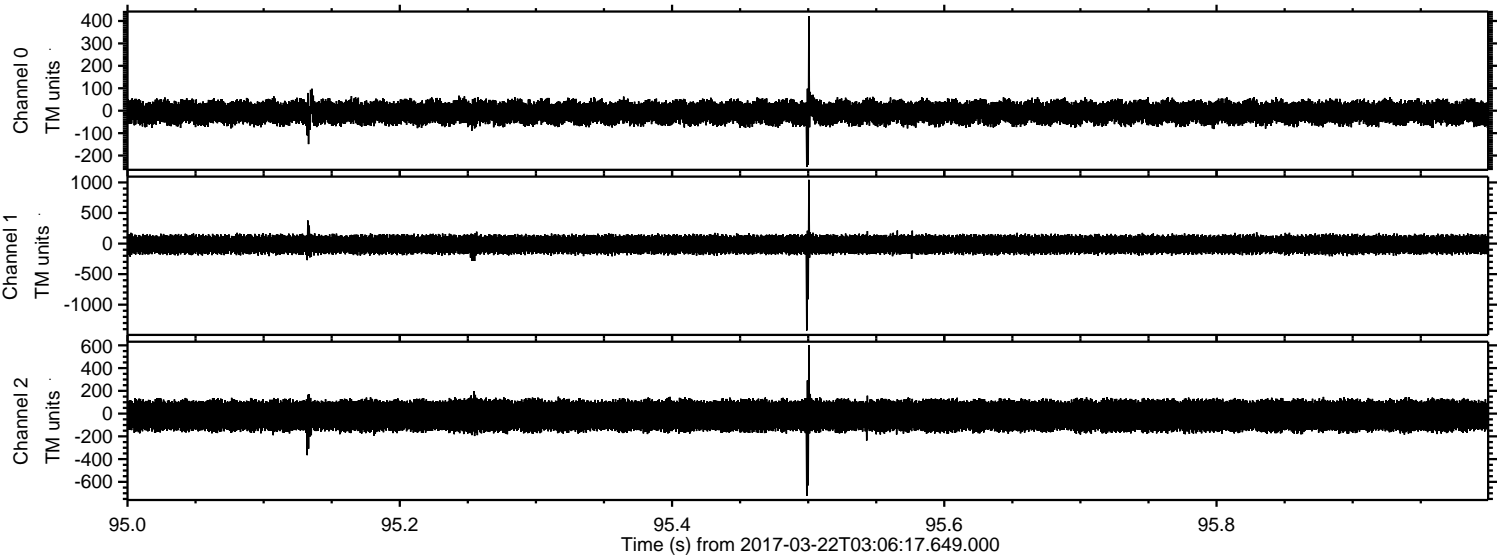

Processed Wed Mar 22 04:13:55 2017 by ELM ver.2012-10-06 from 001__elm20170322_030616__dat00.bin

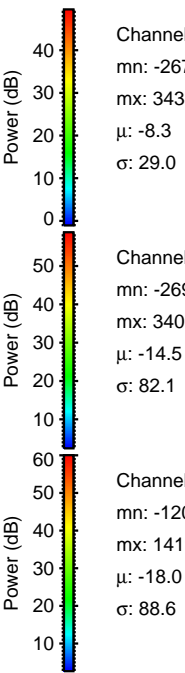
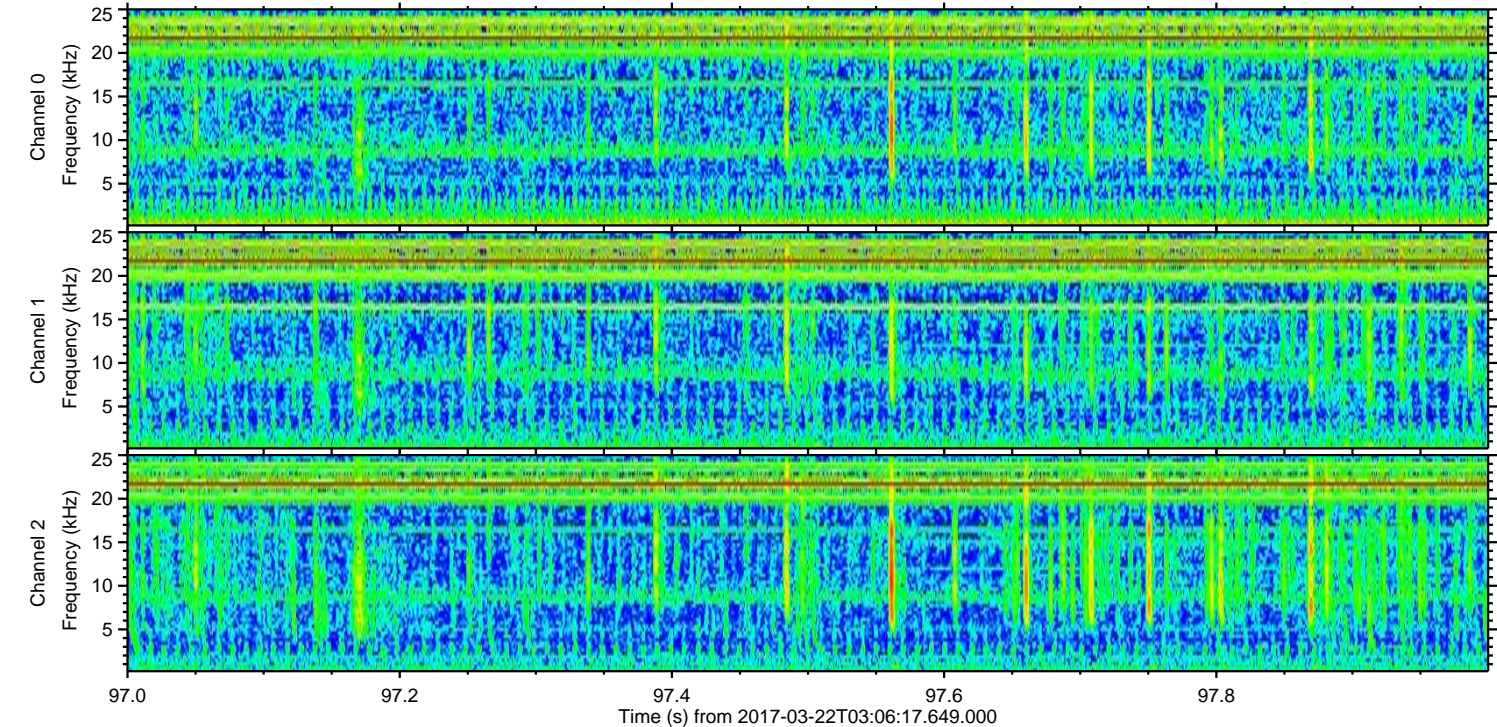
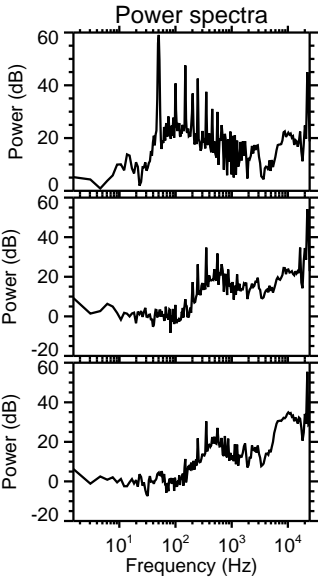
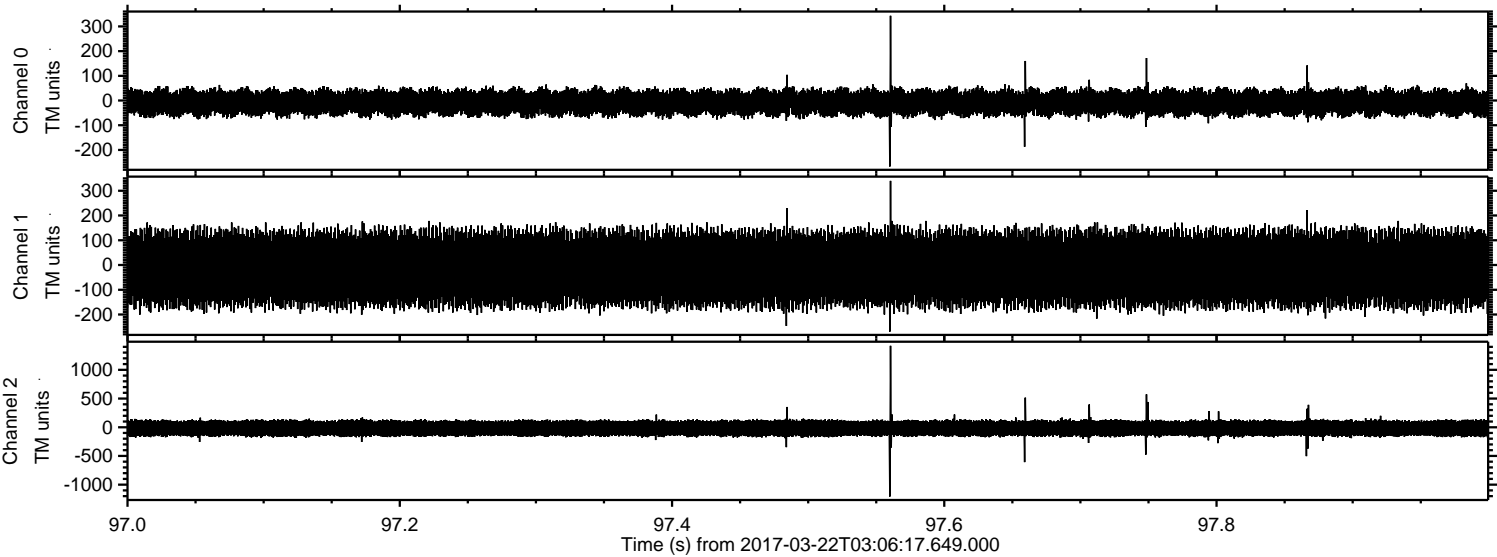

Processed Wed Mar 22 04:13:56 2017 by ELM ver.2012-10-06 from 001__elm20170322_030616__dat00.bin

