

# ELMAVAN 3D WAVEFORMS (Measured data sampled at 50 kHz) 51000 packets of 144 samples from 2017-03-22T02:11:15.197.000.

Processed Wed Mar 22 03:18:43 2017 by ELM ver.2012-10-06 from 001\_\_elm20170322\_021114\_\_dat00.bin

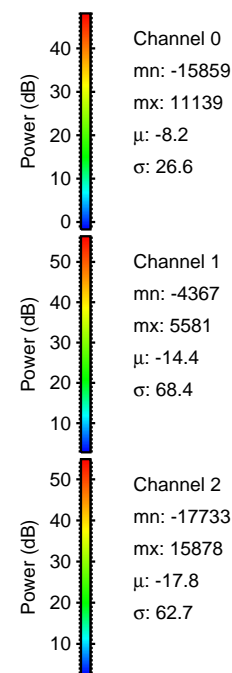

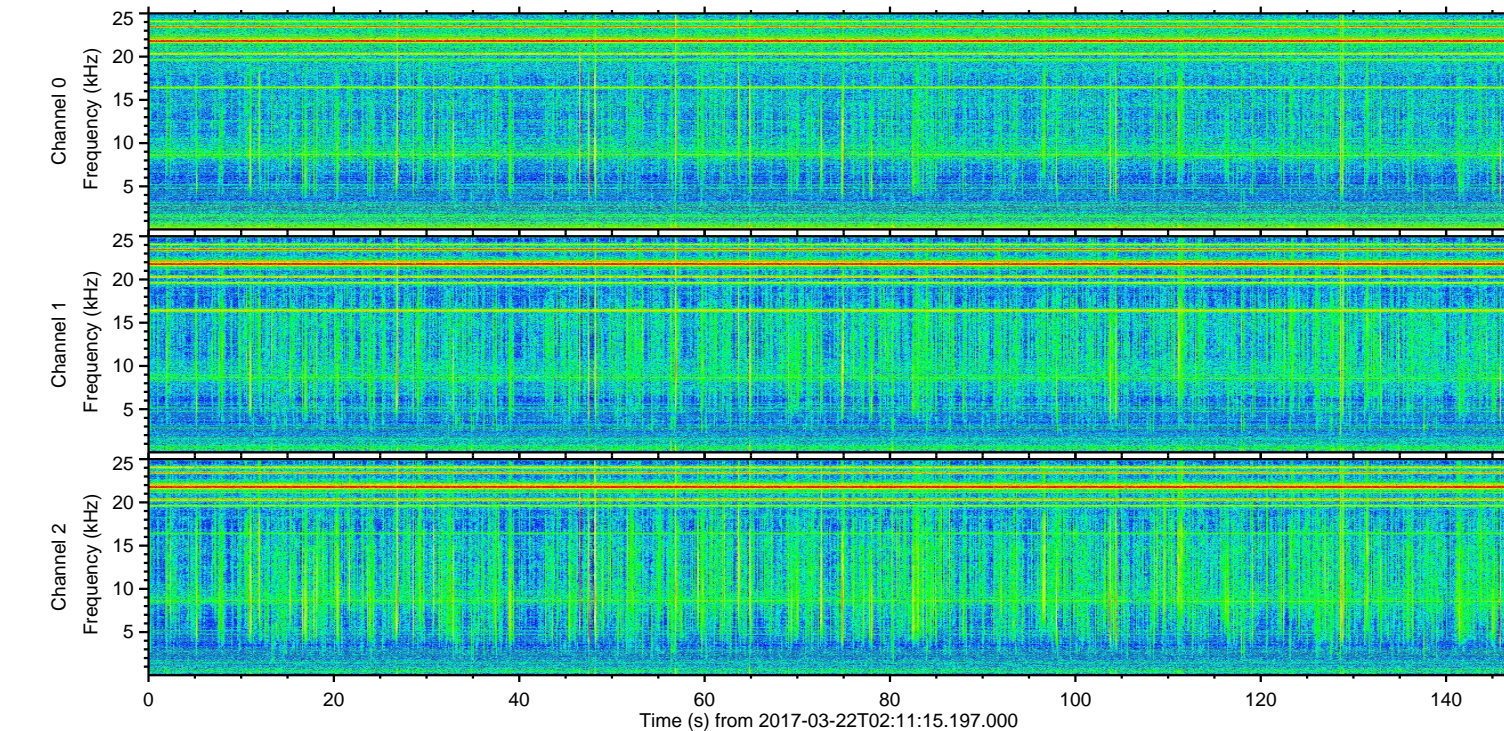
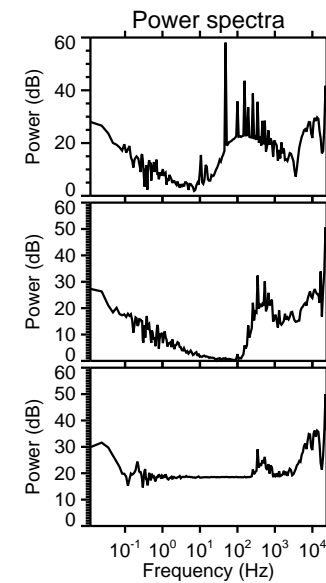
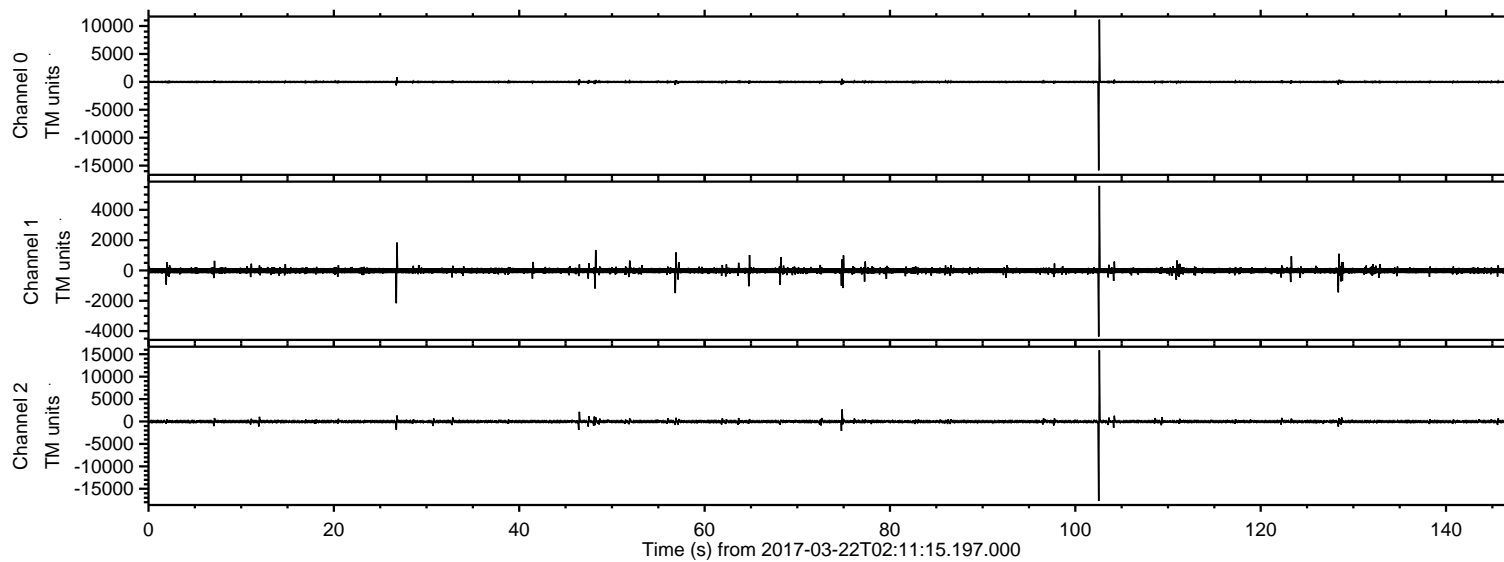

ELMAVAN 3D WAVEFORMS (Measured data sampled at 50 kHz) 51000 packets of 144 samples from 2017-03-22T02:11:15.197.000. Part 103/147

Processed Wed Mar 22 03:18:55 2017 by ELM ver.2012-10-06 from 001\_\_elm20170322\_021114\_\_dat00.bin

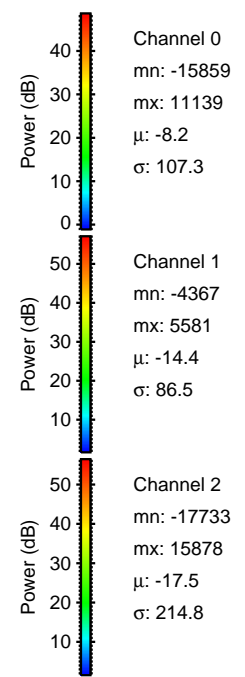
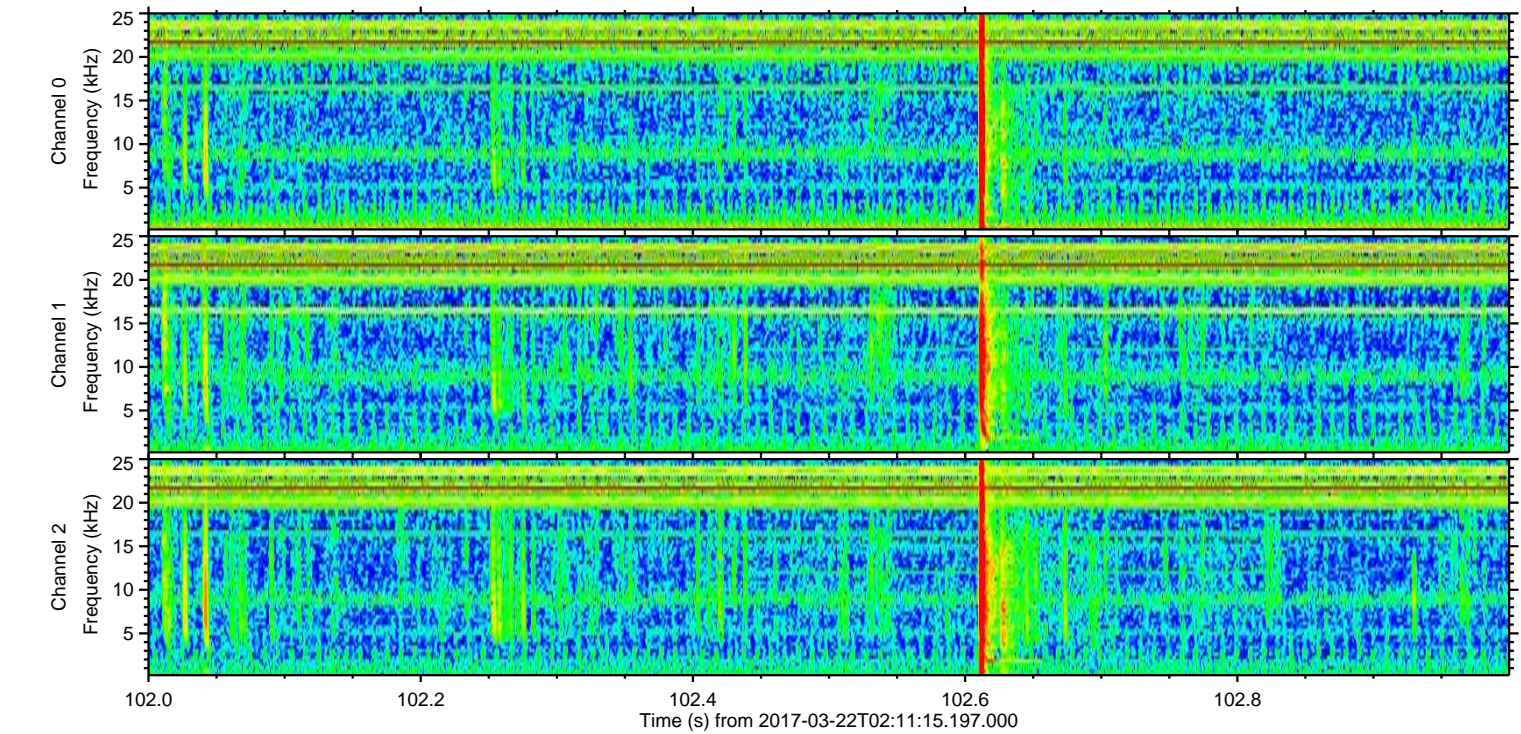
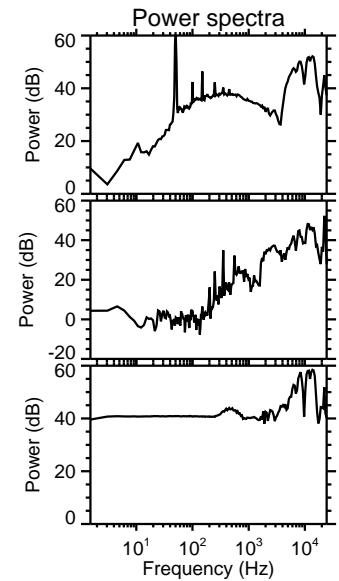
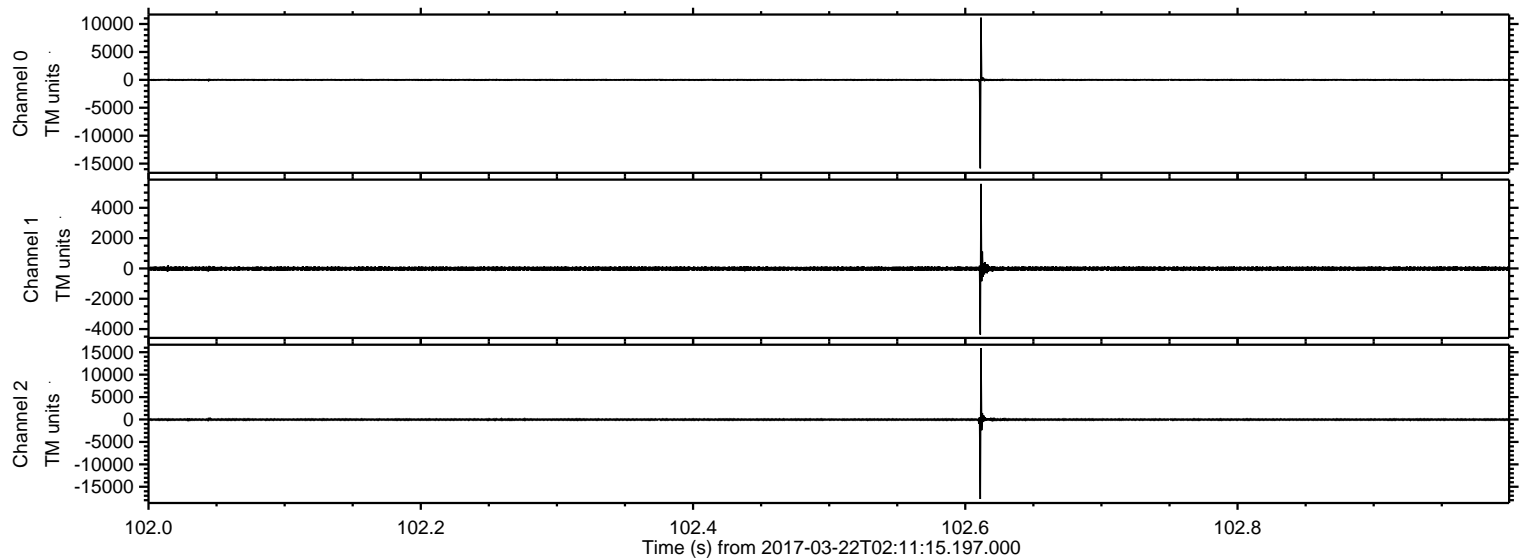



Processed Wed Mar 22 03:18:56 2017 by ELM ver.2012-10-06 from 001\_\_elm20170322\_021114\_\_dat00.bin

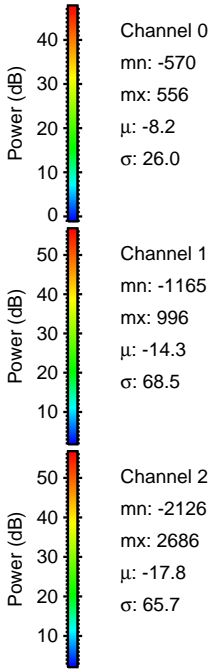
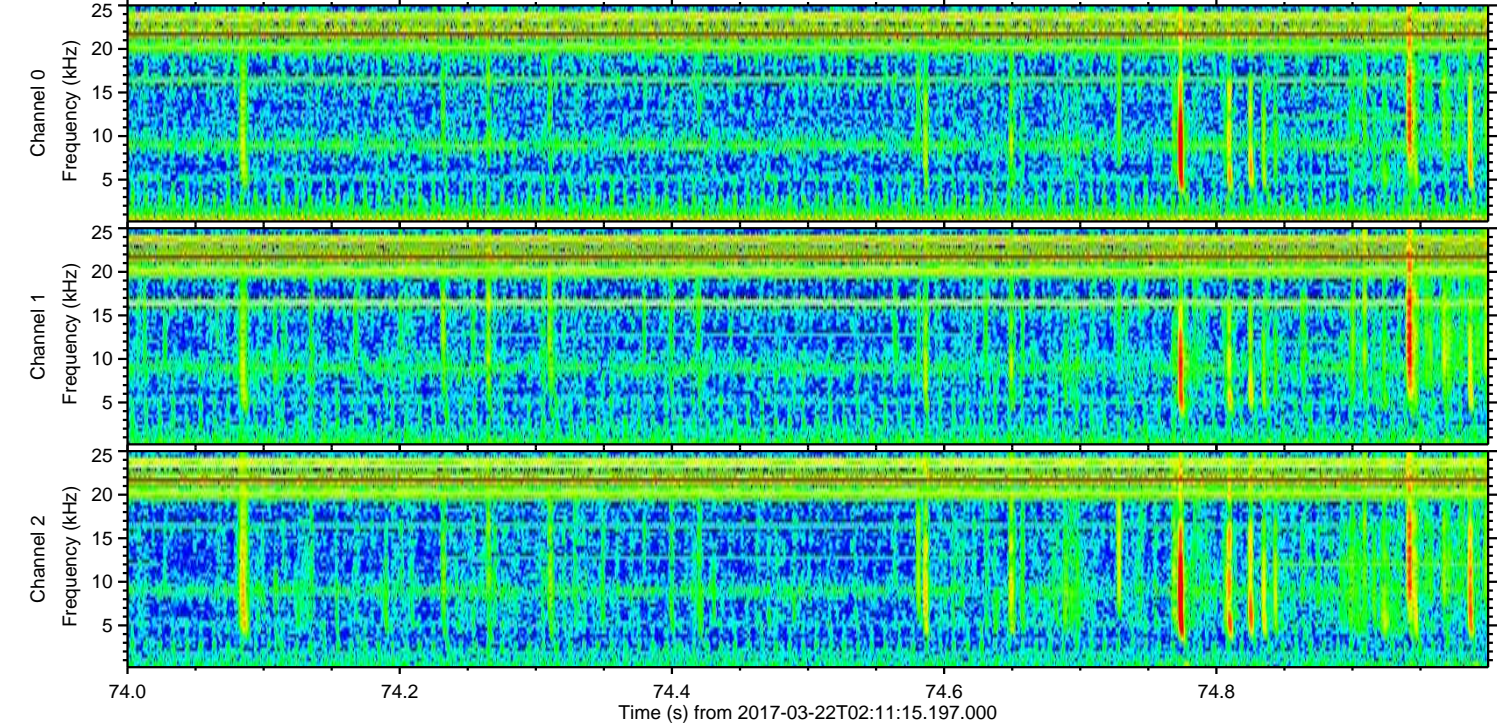
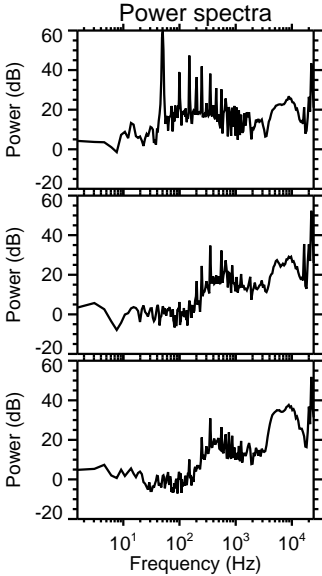
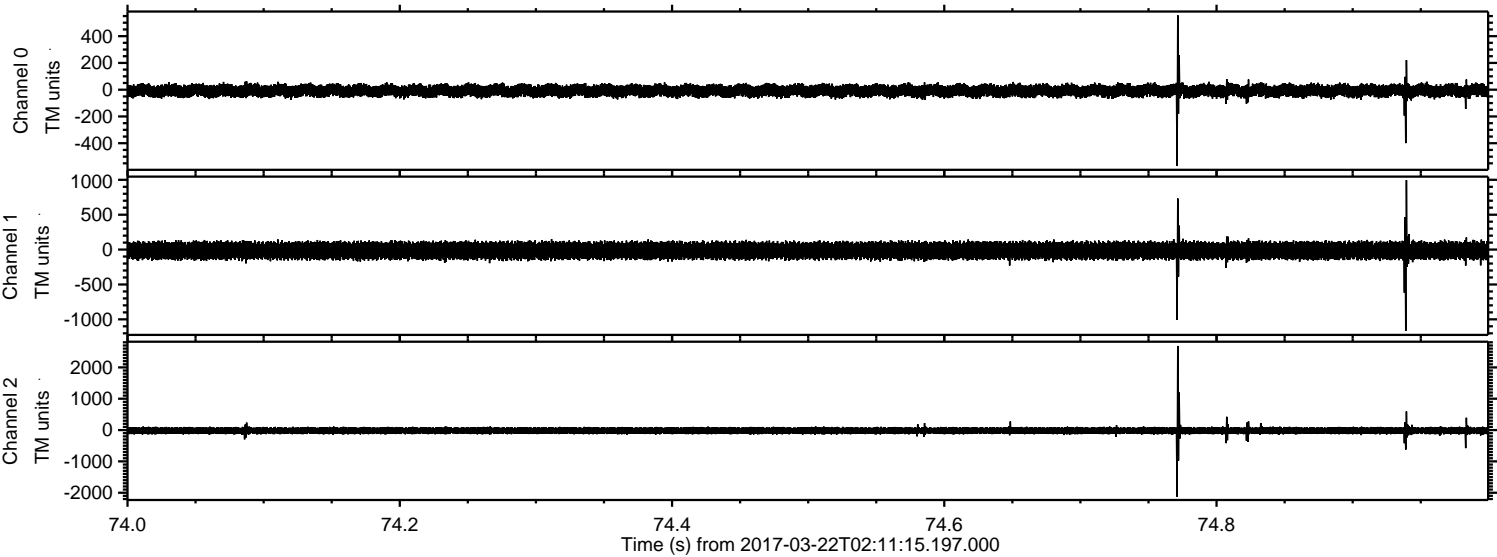



ELMAVAN 3D WAVEFORMS (Measured data sampled at 50 kHz) 51000 packets of 144 samples from 2017-03-22T02:11:15.197.000. Part 47/147

Processed Wed Mar 22 03:18:56 2017 by ELM ver.2012-10-06 from 001\_\_elm20170322\_021114\_\_dat00.bin

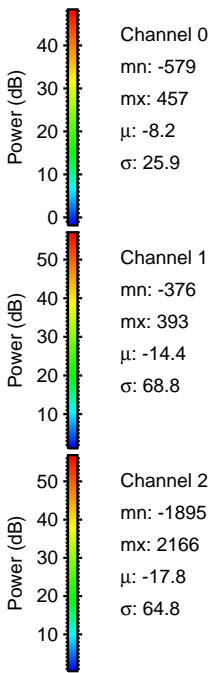
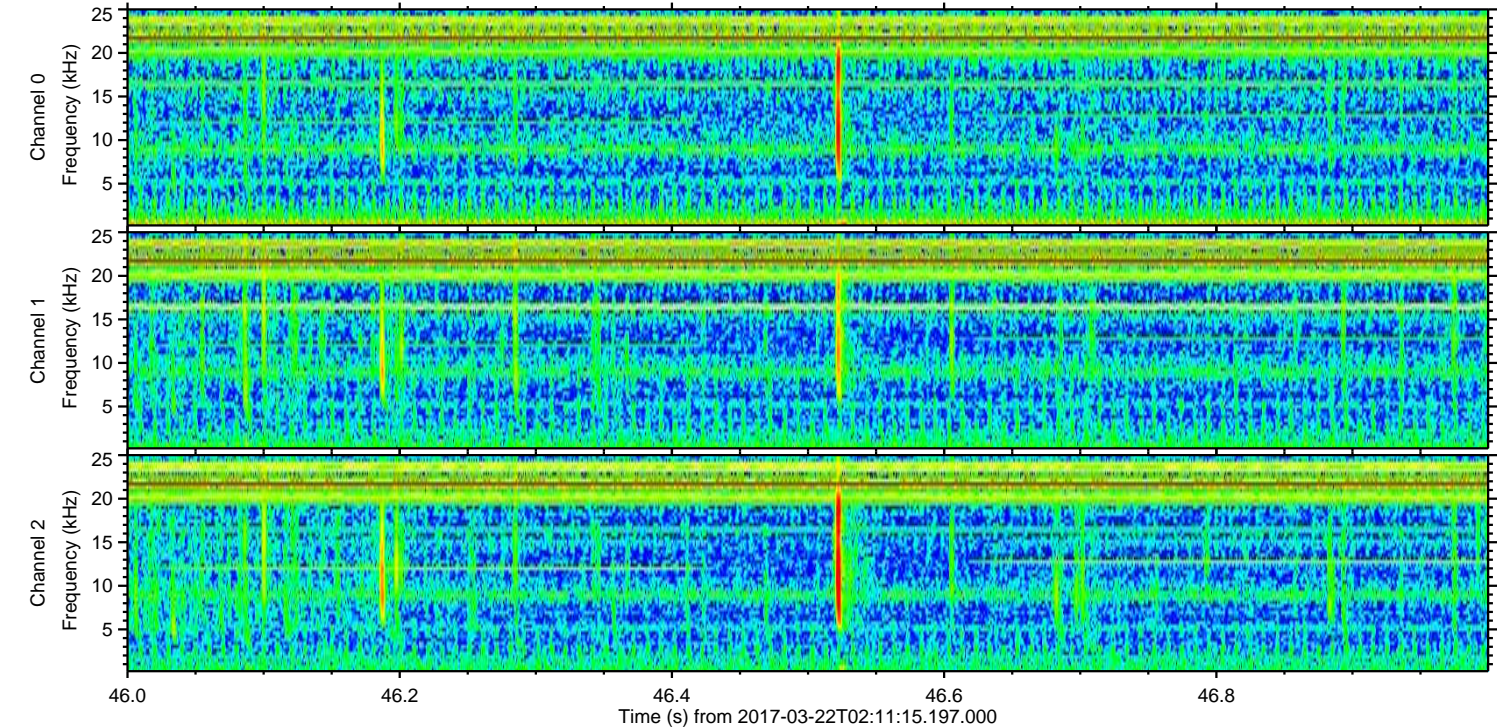
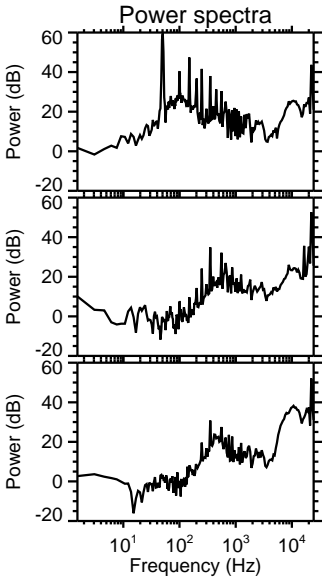
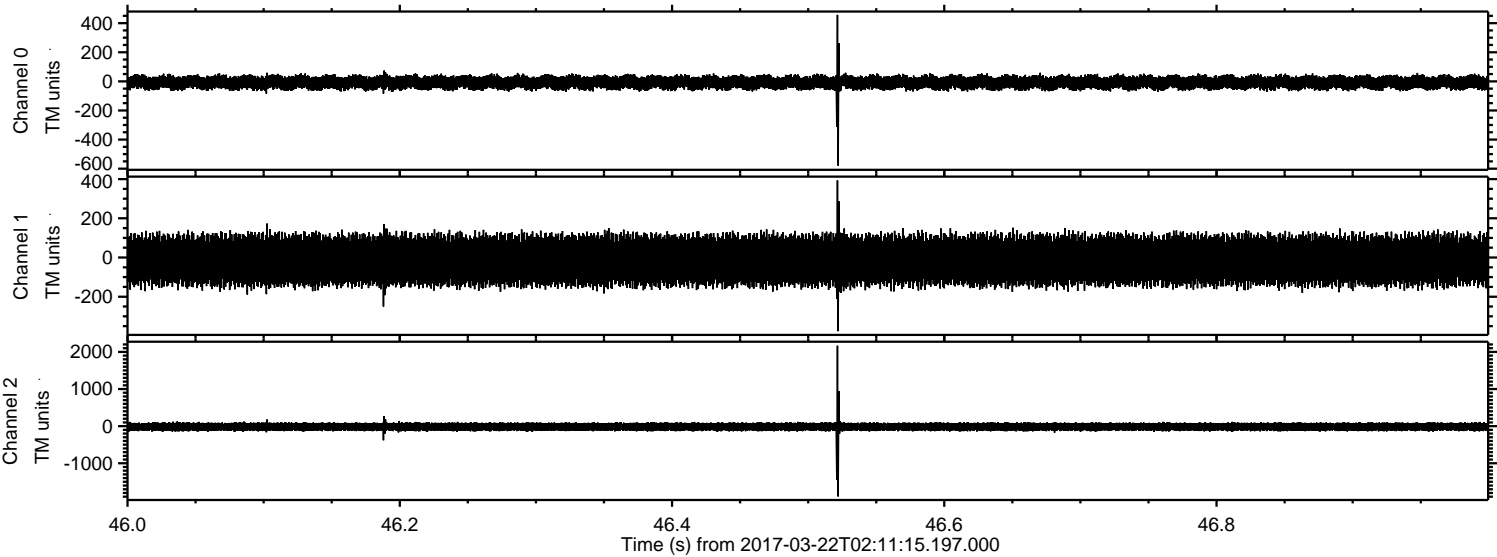



Processed Wed Mar 22 03:18:57 2017 by ELM ver.2012-10-06 from 001\_\_elm20170322\_021114\_\_dat00.bin

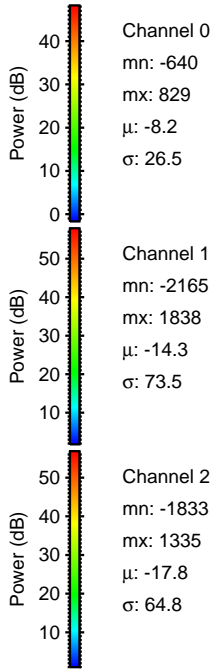
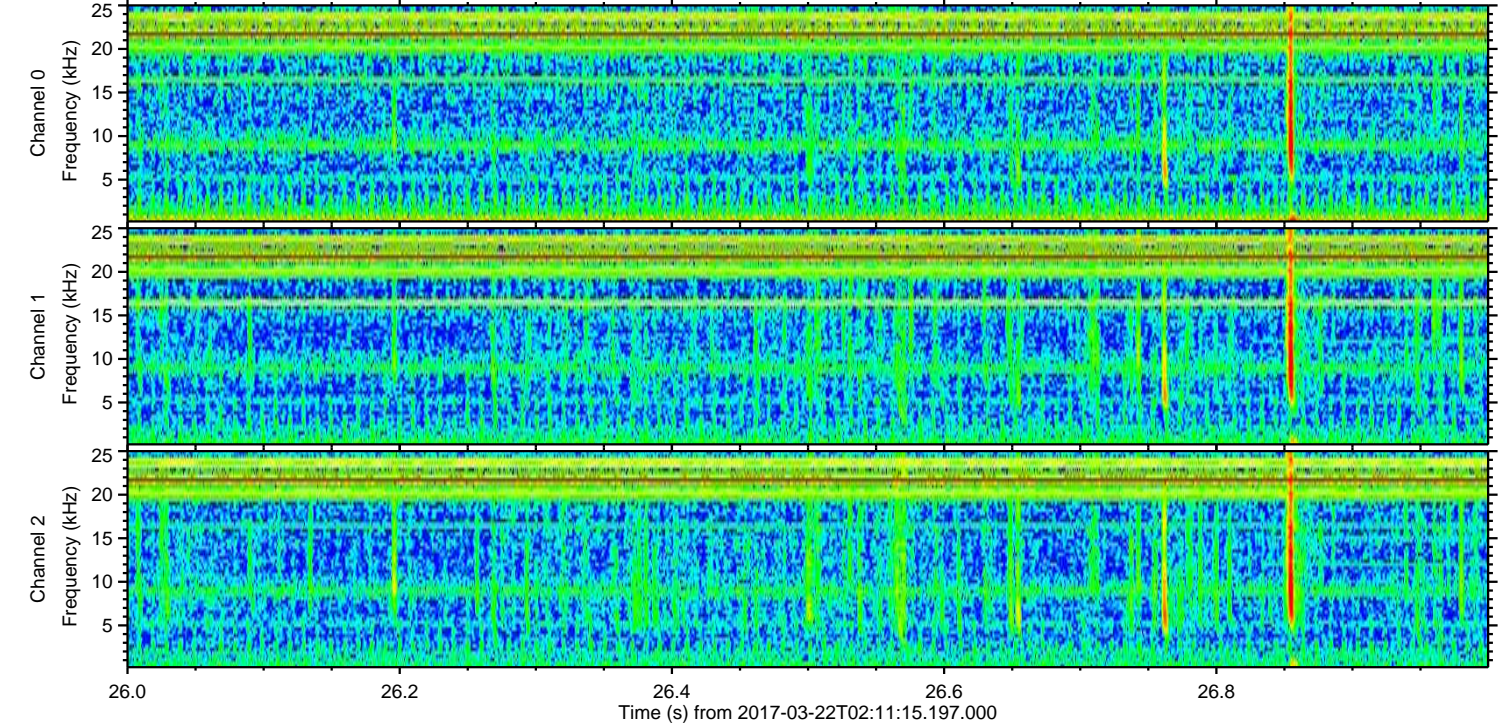
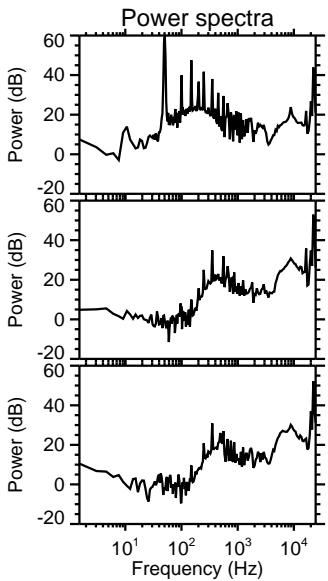
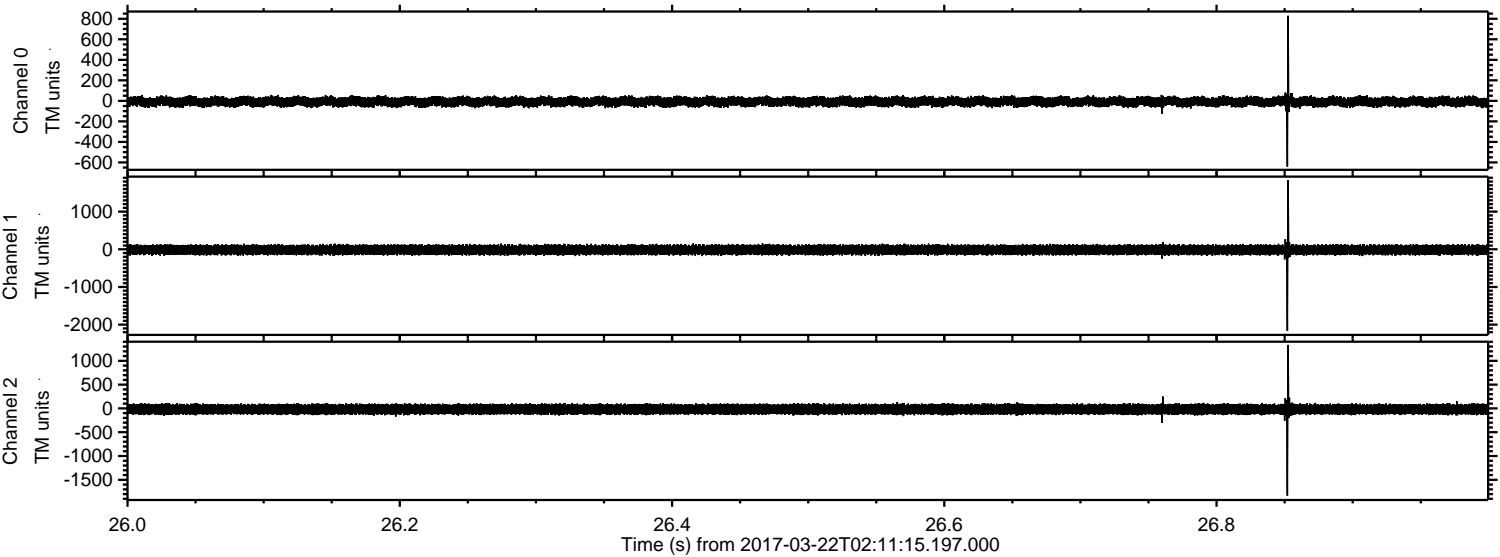



Processed Wed Mar 22 03:18:58 2017 by ELM ver.2012-10-06 from 001\_\_elm20170322\_021114\_\_dat00.bin

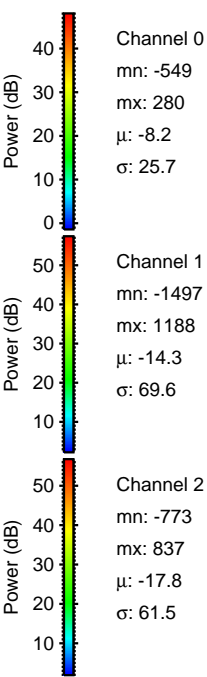
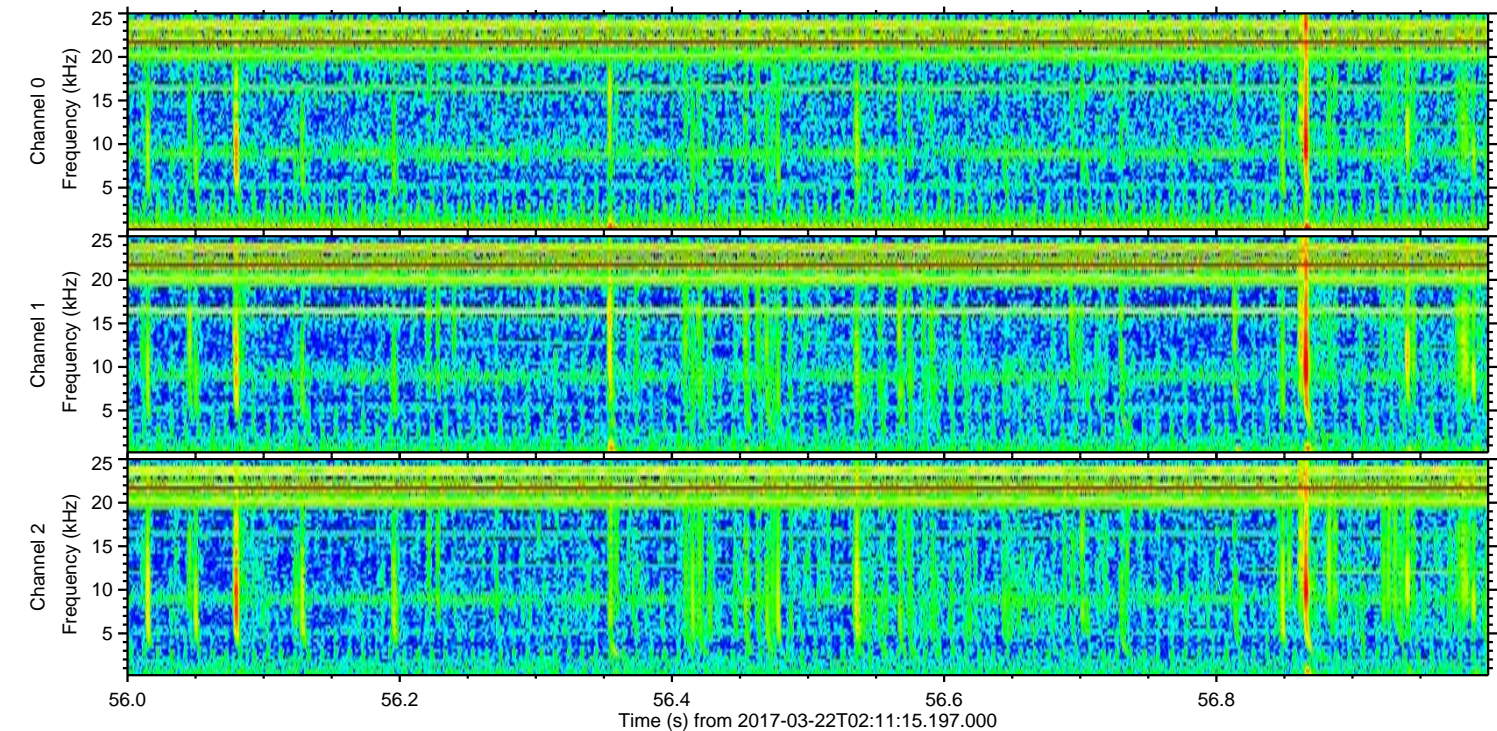
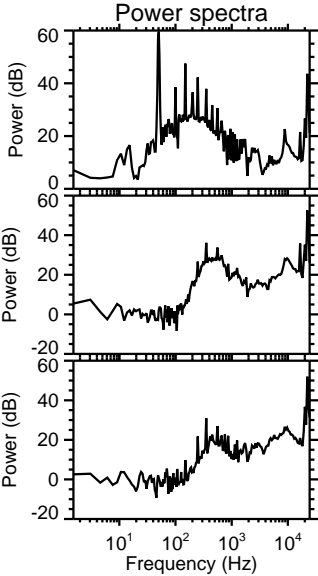
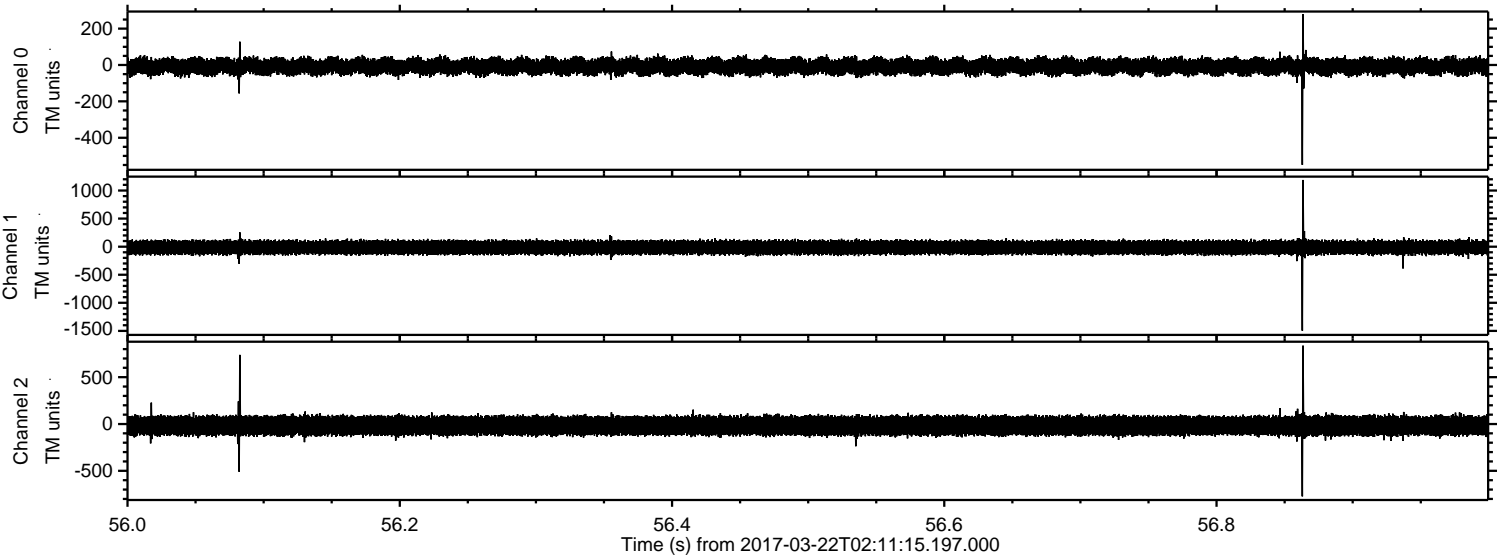



ELMAVAN 3D WAVEFORMS (Measured data sampled at 50 kHz) 51000 packets of 144 samples from 2017-03-22T02:11:15.197.000. Part 129/147

Processed Wed Mar 22 03:18:59 2017 by ELM ver.2012-10-06 from 001\_\_elm20170322\_021114\_\_dat00.bin

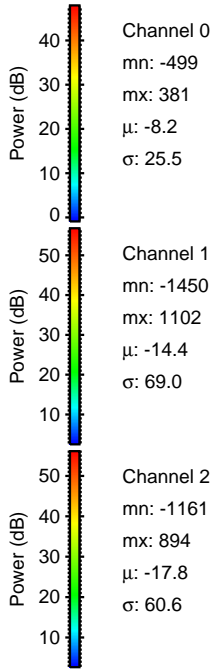
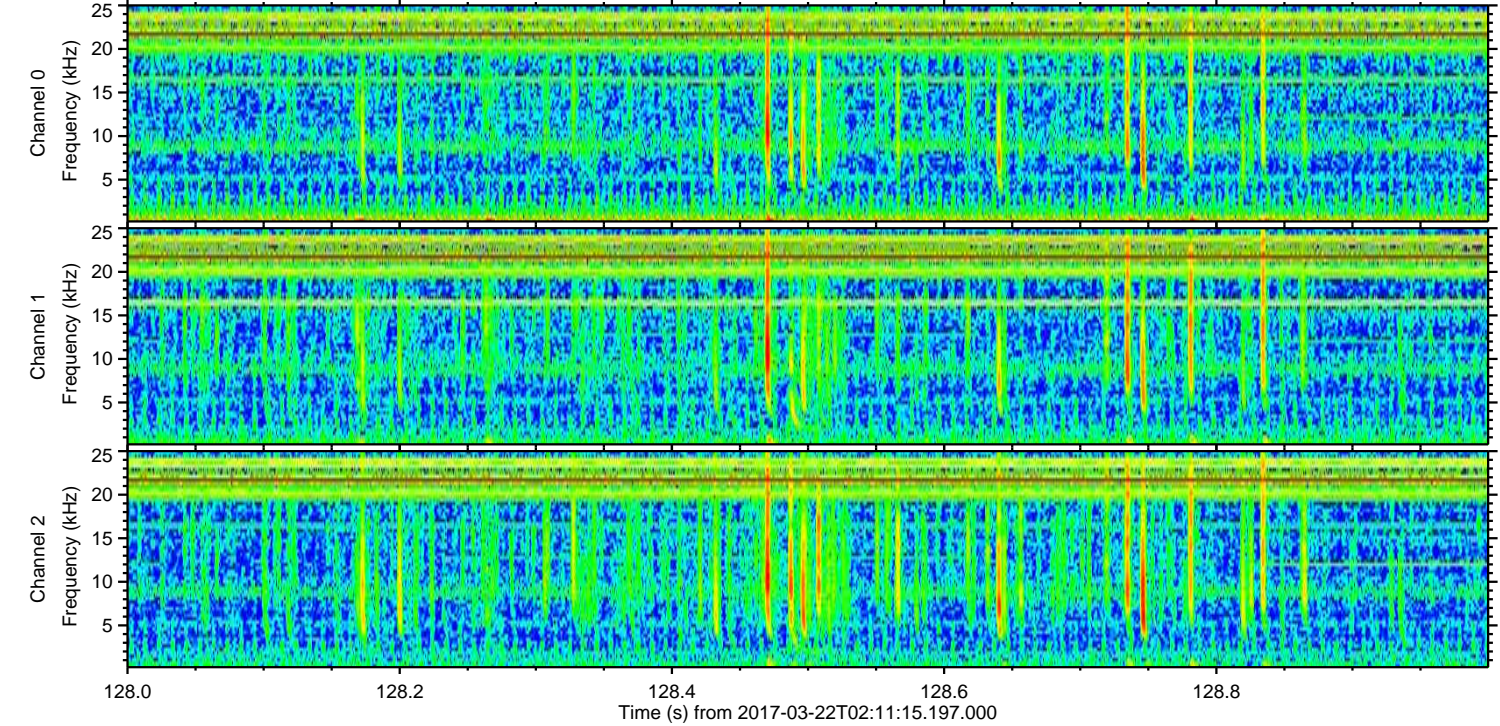
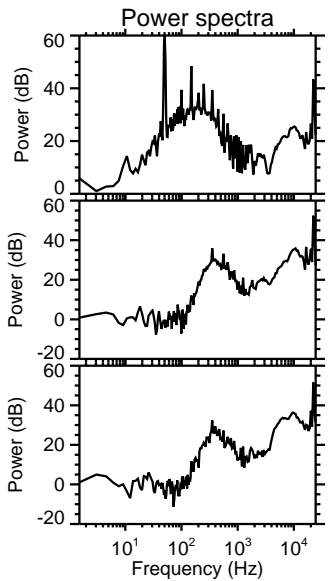
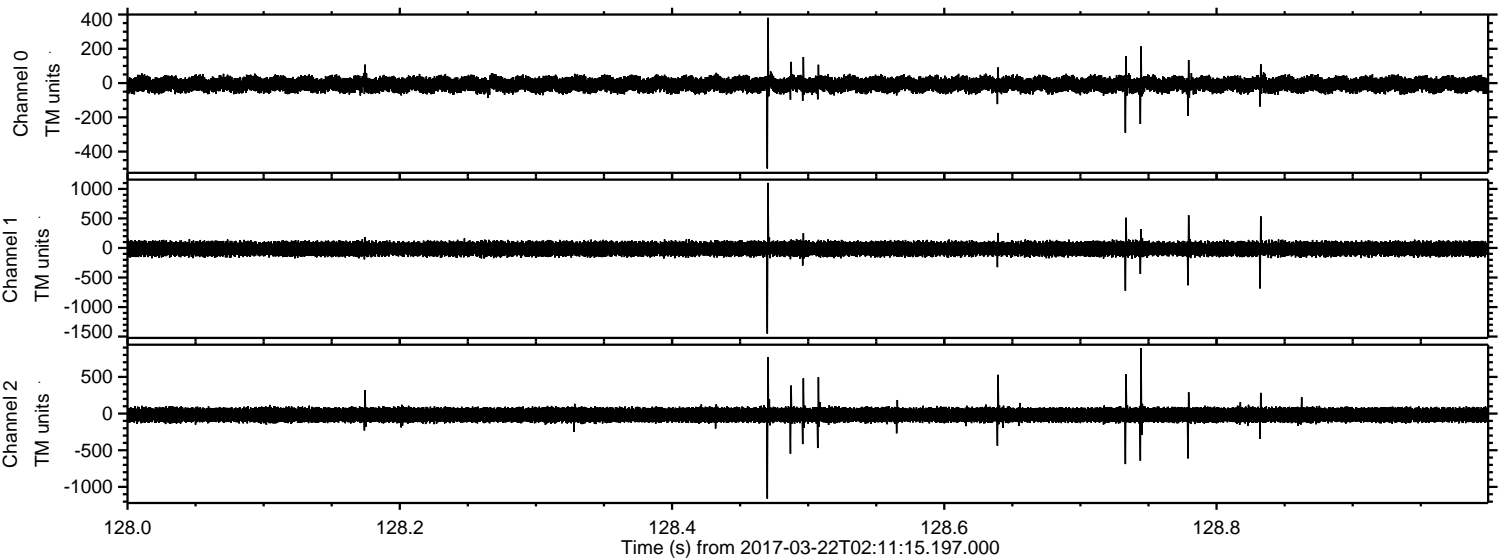



ELMAVAN 3D WAVEFORMS (Measured data sampled at 50 kHz) 51000 packets of 144 samples from 2017-03-22T02:11:15.197.000. Part 105/147

Processed Wed Mar 22 03:19:00 2017 by ELM ver.2012-10-06 from 001\_\_elm20170322\_021114\_\_dat00.bin

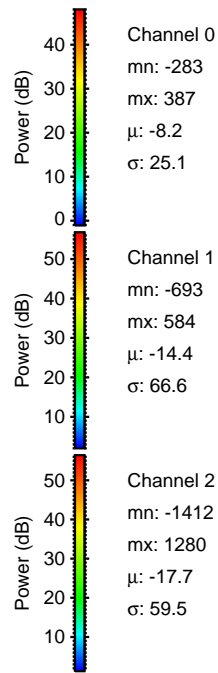
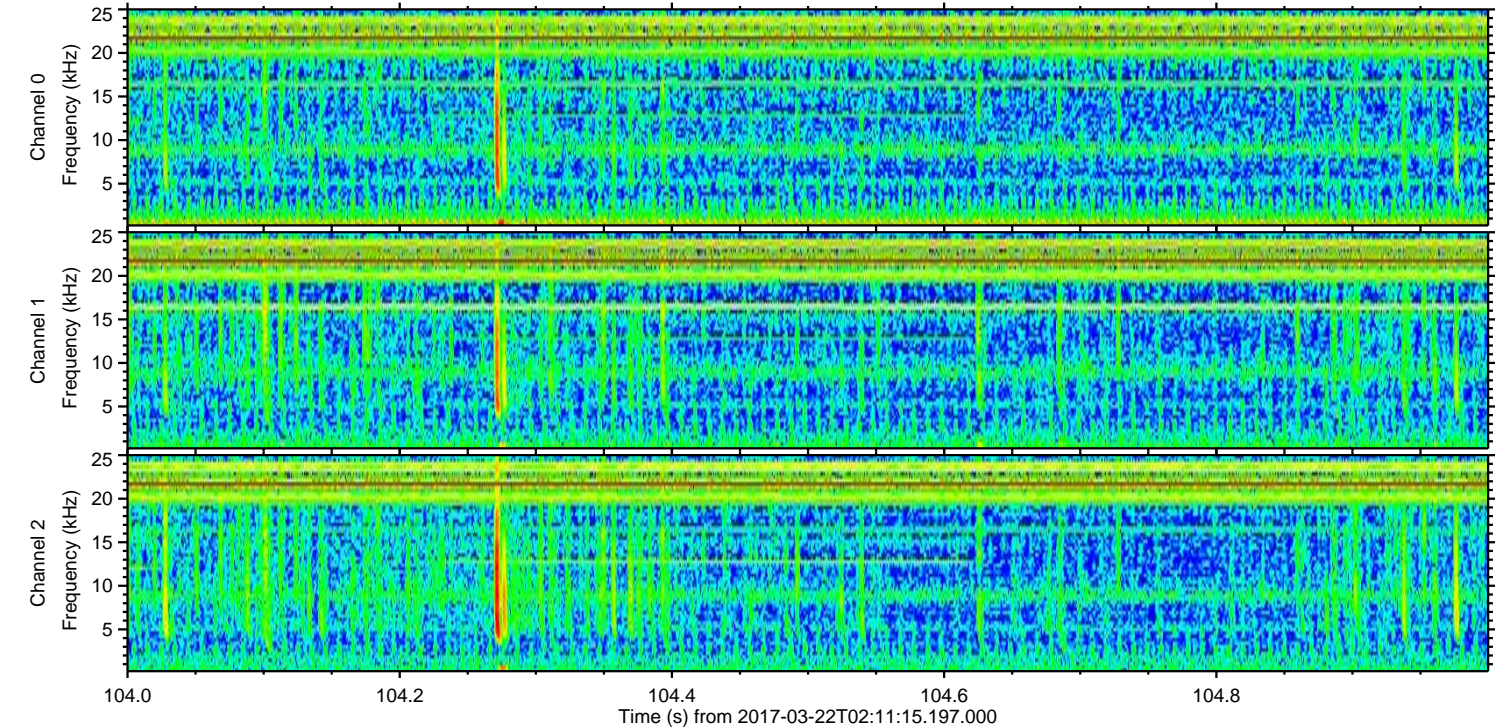
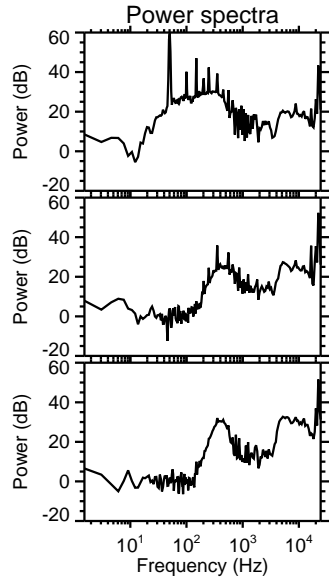
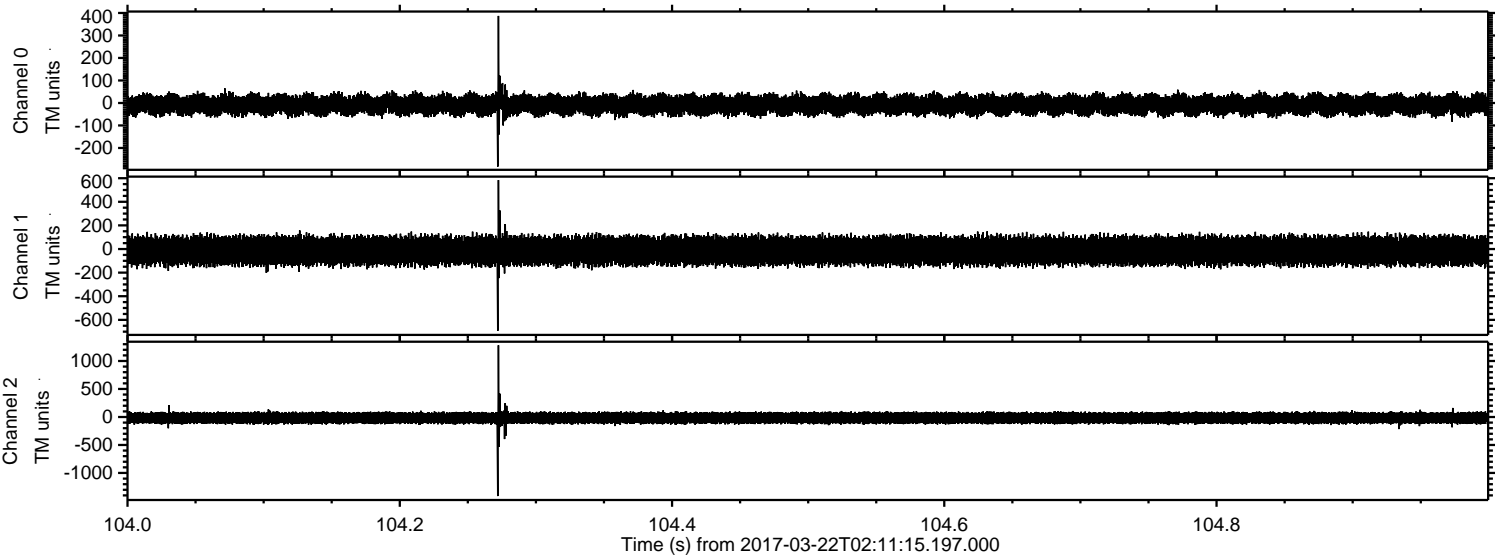



Processed Wed Mar 22 03:19:01 2017 by ELM ver.2012-10-06 from 001\_\_elm20170322\_021114\_\_dat00.bin

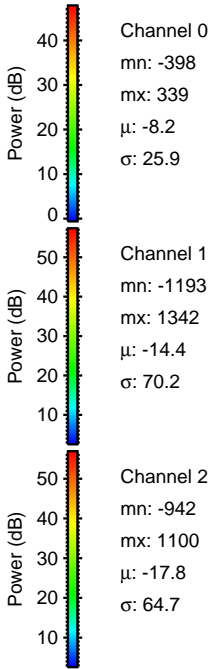
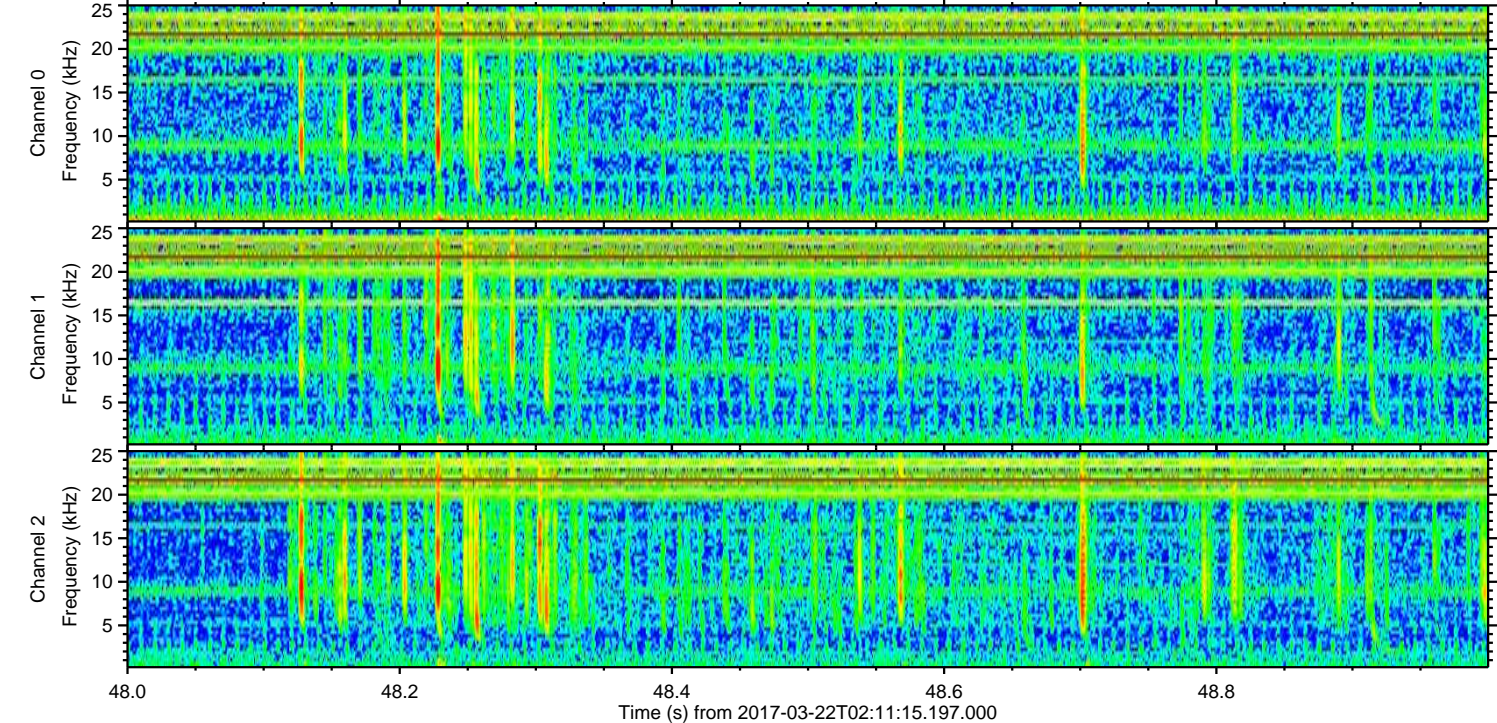
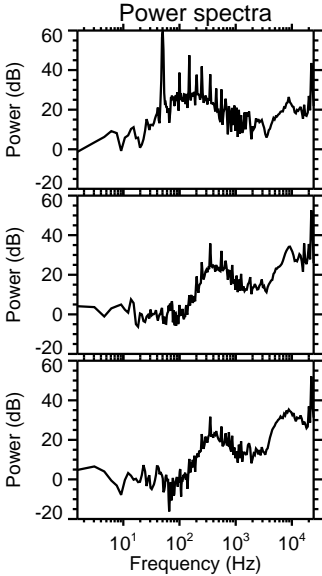
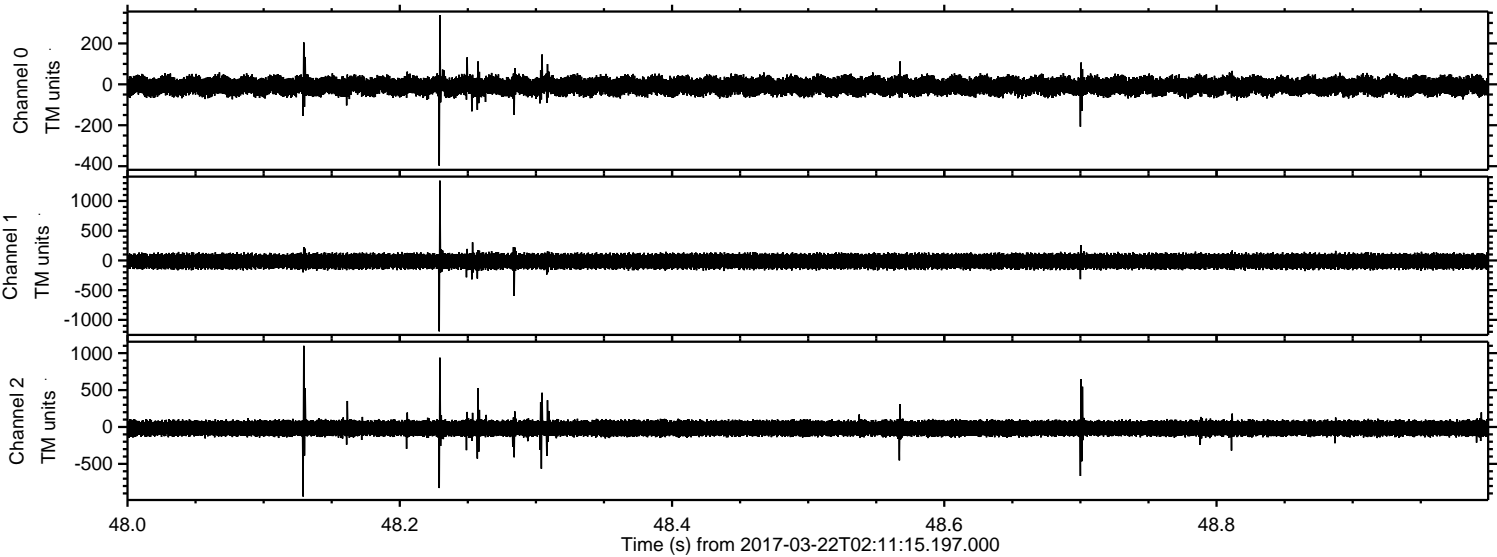



Processed Wed Mar 22 03:19:02 2017 by ELM ver.2012-10-06 from 001\_\_elm20170322\_021114\_\_dat00.bin

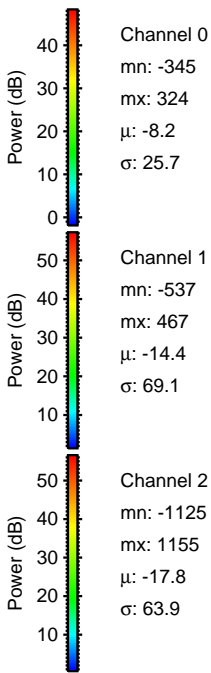
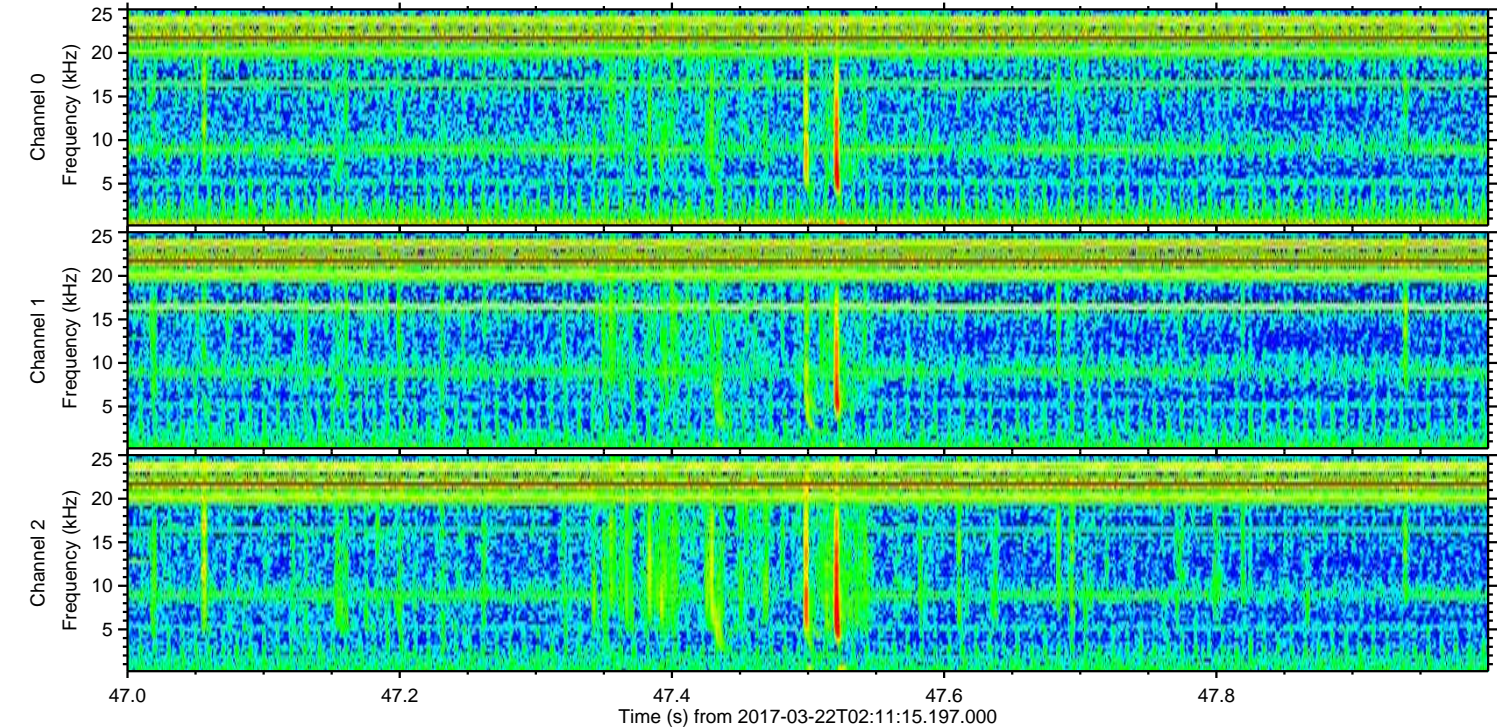
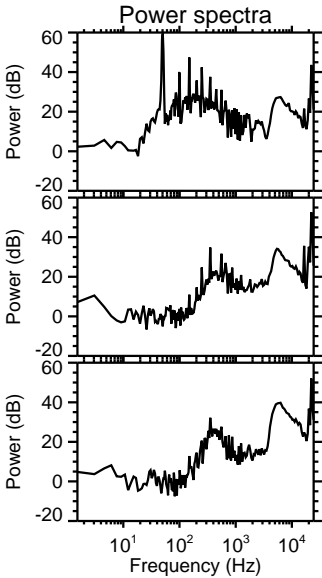
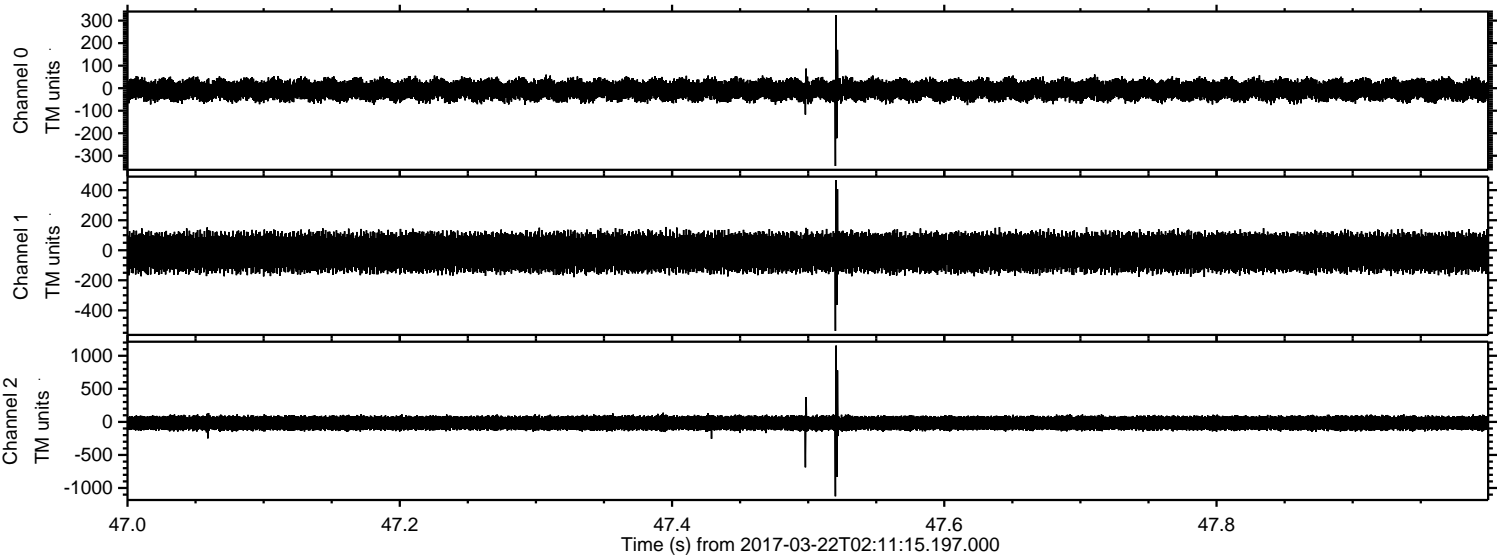

Channel 0  
mn: -345  
mx: 324  
 $\mu$ : -8.2  
 $\sigma$ : 25.7

Channel 1  
mn: -537  
mx: 467  
 $\mu$ : -14.4  
 $\sigma$ : 69.1

Channel 2  
mn: -1125  
mx: 1155  
 $\mu$ : -17.8  
 $\sigma$ : 63.9



Processed Wed Mar 22 03:19:03 2017 by ELM ver.2012-10-06 from 001\_\_elm20170322\_021114\_\_dat00.bin

