

# ELMAVAN 3D WAVEFORMS (Measured data sampled at 50 kHz) 51000 packets of 144 samples from 2017-03-21T18:50:55.804.999.

Processed Tue Mar 21 19:59:05 2017 by ELM ver.2012-10-06 from 001\_\_elm20170321\_185054\_\_dat00.bin

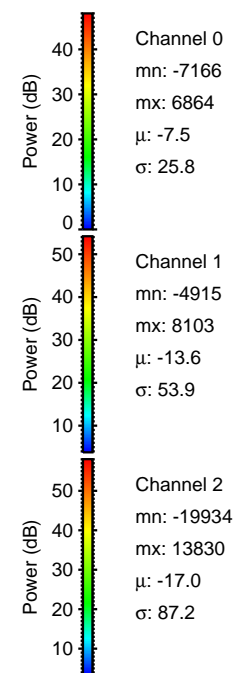
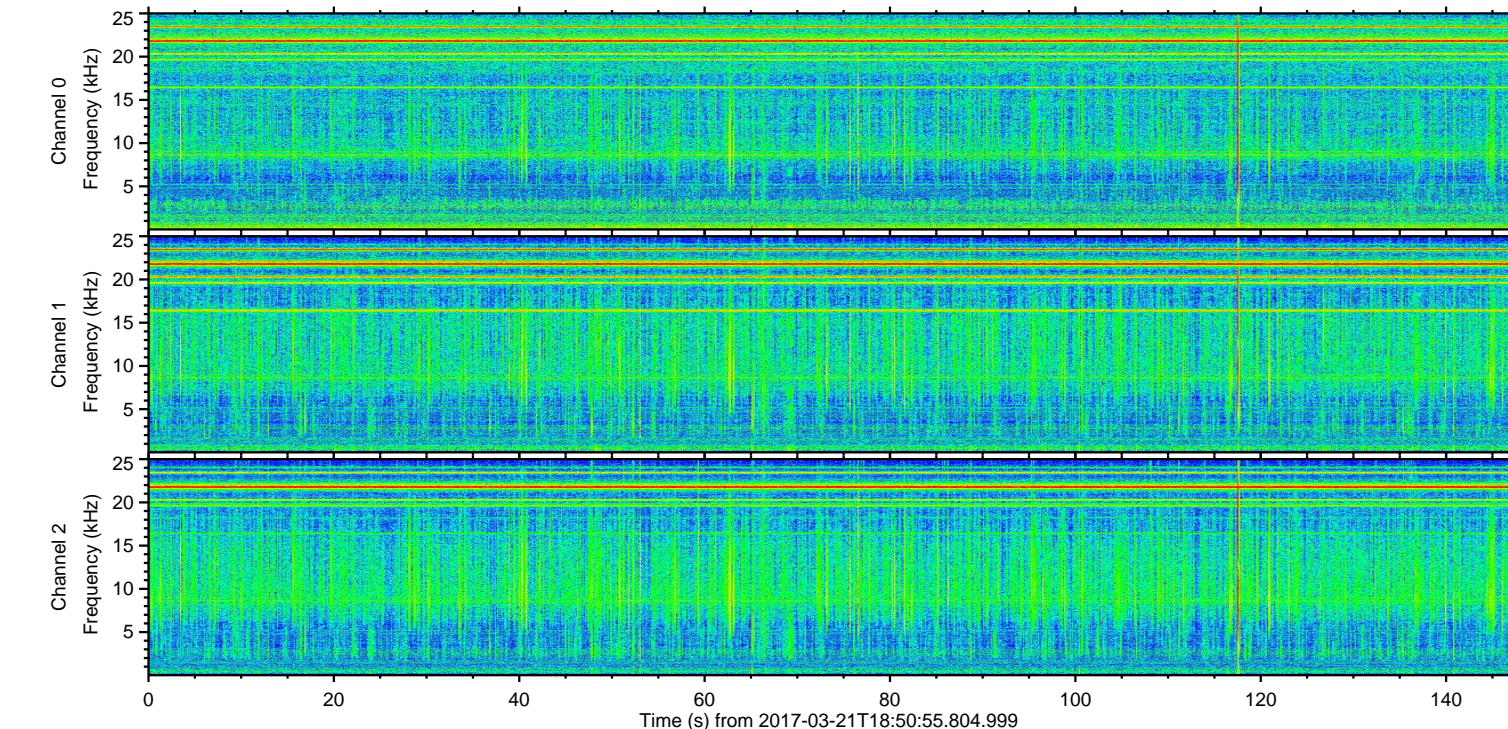
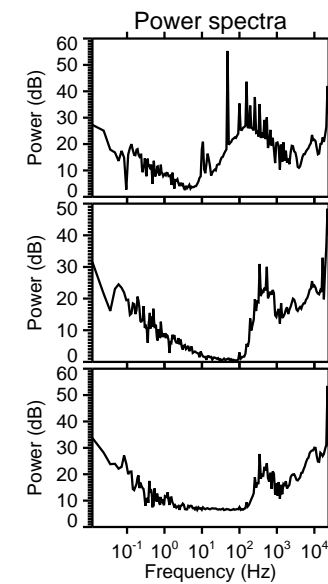
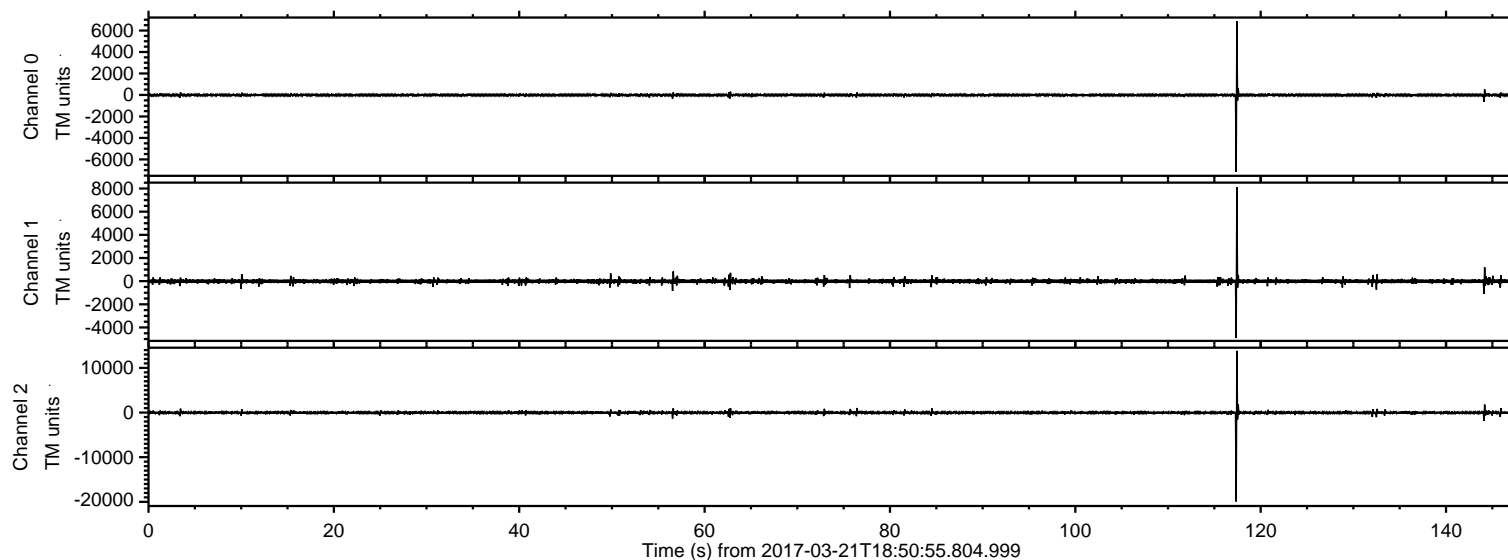

ELMAVAN 3D WAVEFORMS (Measured data sampled at 50 kHz) 51000 packets of 144 samples from 2017-03-21T18:50:55.804.999. Part 118/147

Processed Tue Mar 21 19:59:17 2017 by ELM ver.2012-10-06 from 001\_\_elm20170321\_185054\_\_dat00.bin

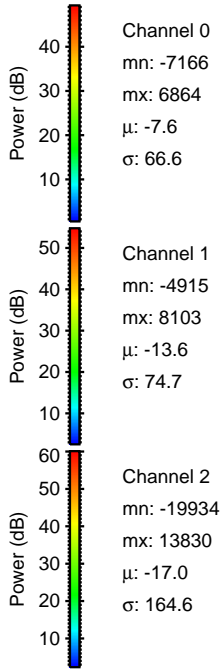
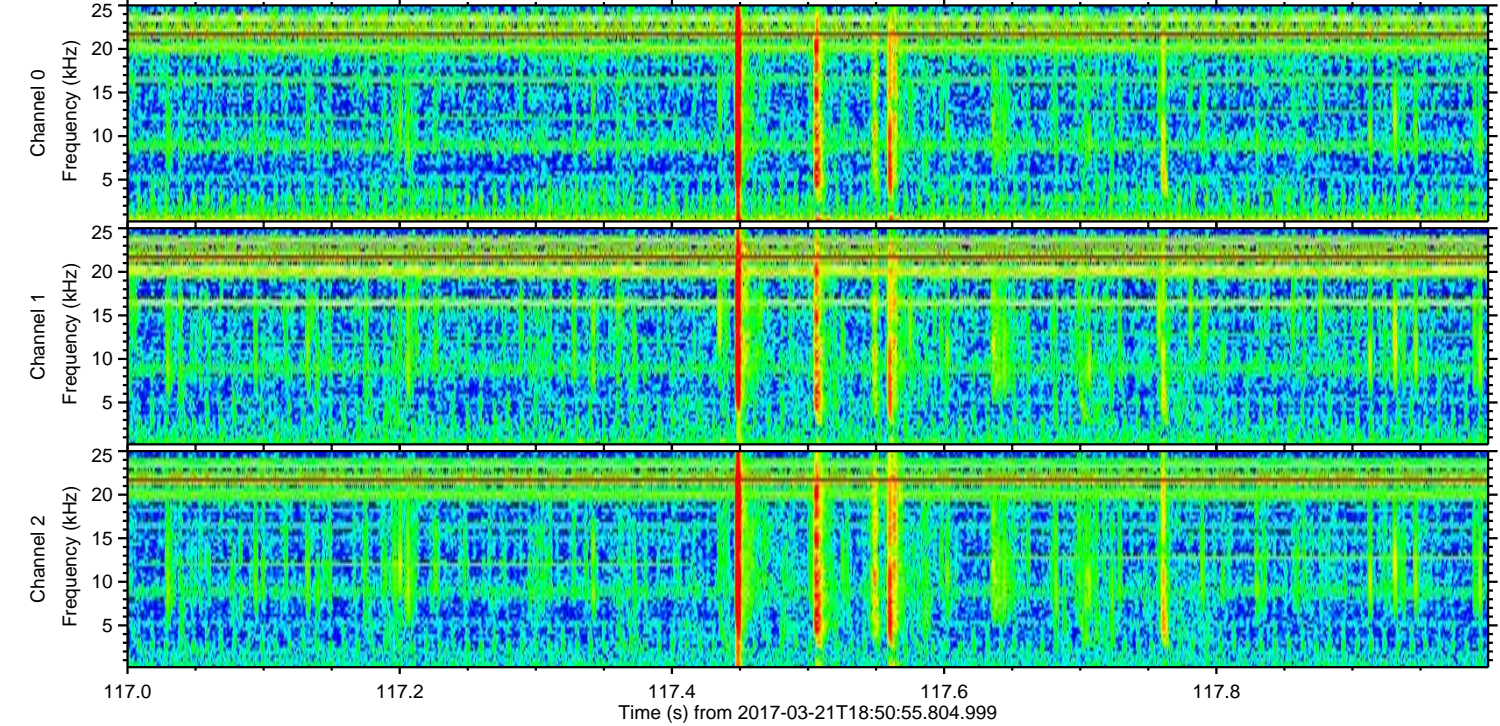
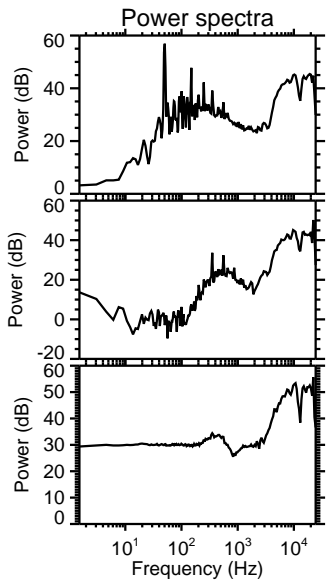
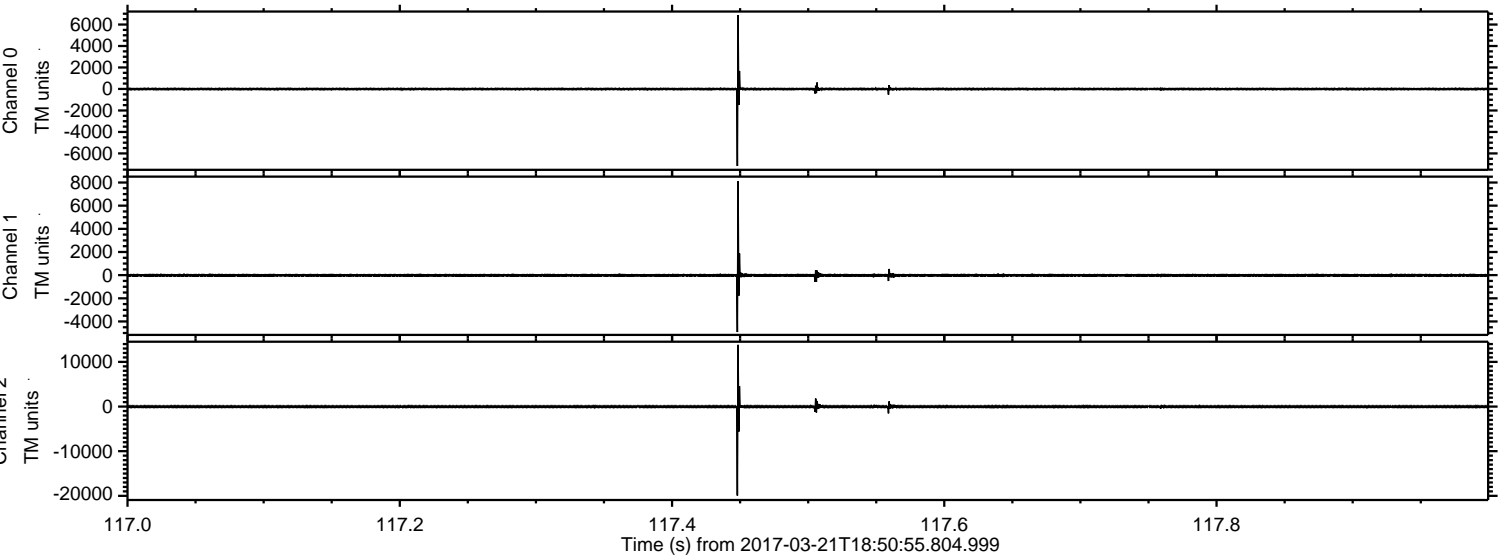

ELMAVAN 3D WAVEFORMS (Measured data sampled at 50 kHz) 51000 packets of 144 samples from 2017-03-21T18:50:55.804.999. Part 145/147

Processed Tue Mar 21 19:59:18 2017 by ELM ver.2012-10-06 from 001\_\_elm20170321\_185054\_\_dat00.bin

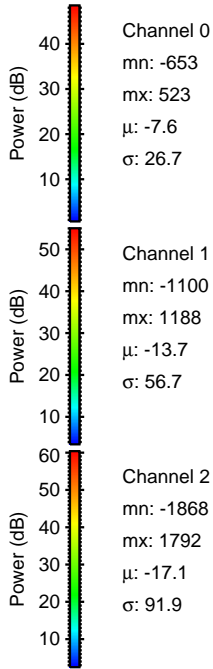
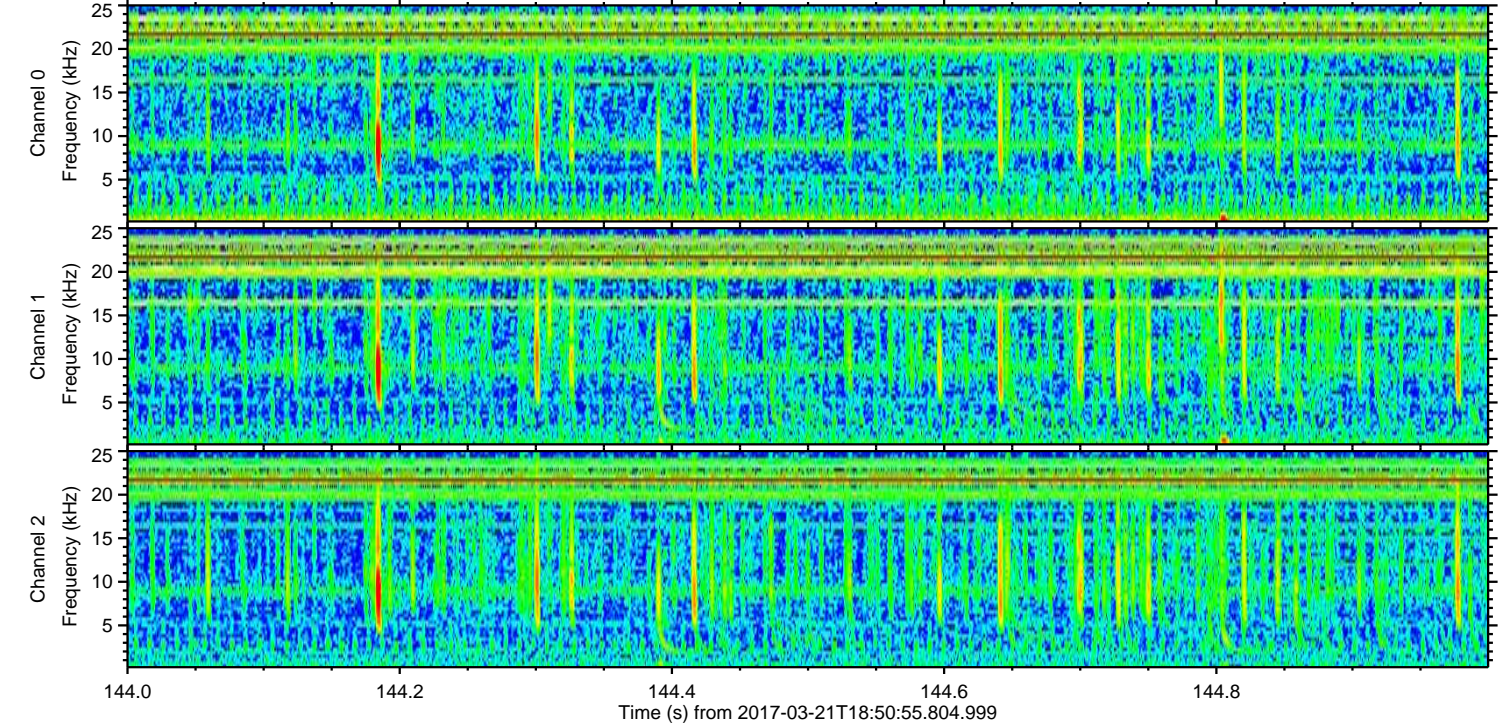
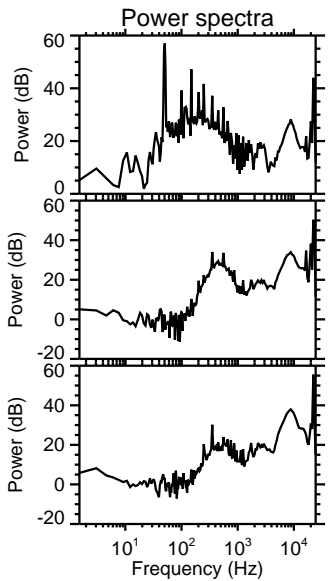
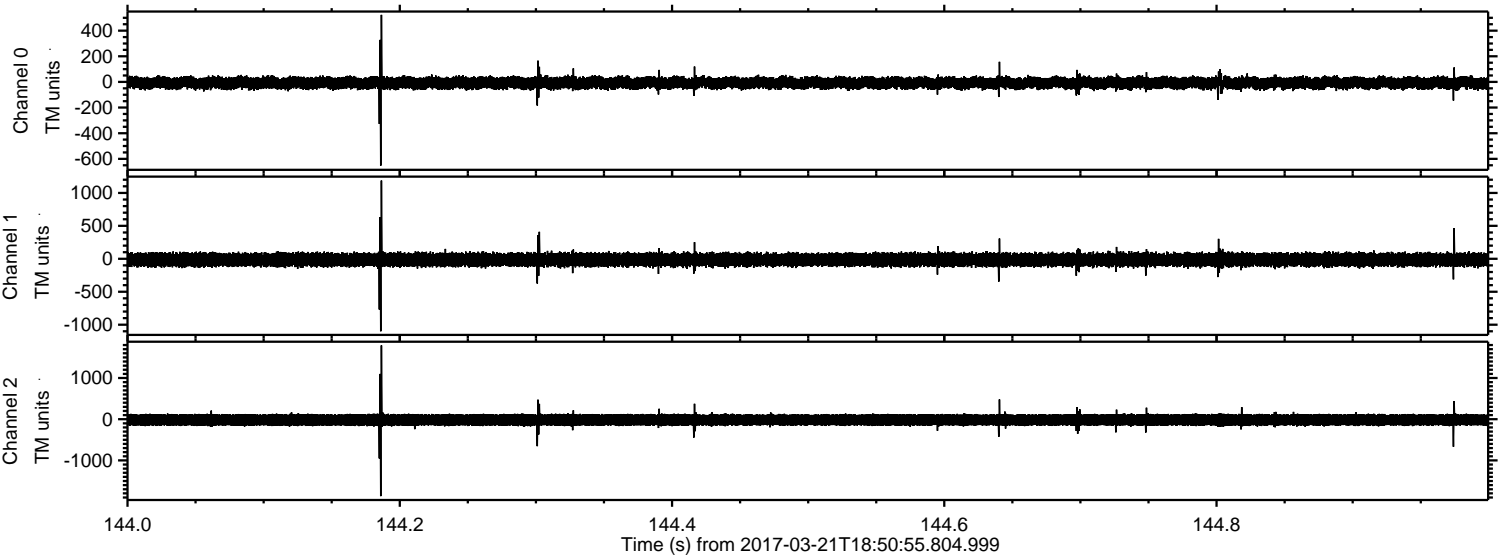

Channel 0  
mn: -653  
mx: 523  
 $\mu$ : -7.6  
 $\sigma$ : 26.7

Channel 1  
mn: -1100  
mx: 1188  
 $\mu$ : -13.7  
 $\sigma$ : 56.7

Channel 2  
mn: -1868  
mx: 1792  
 $\mu$ : -17.1  
 $\sigma$ : 91.9

ELMAVAN 3D WAVEFORMS (Measured data sampled at 50 kHz) 51000 packets of 144 samples from 2017-03-21T18:50:55.804.999. Part 57/147

Processed Tue Mar 21 19:59:19 2017 by ELM ver.2012-10-06 from 001\_\_elm20170321\_185054\_\_dat00.bin

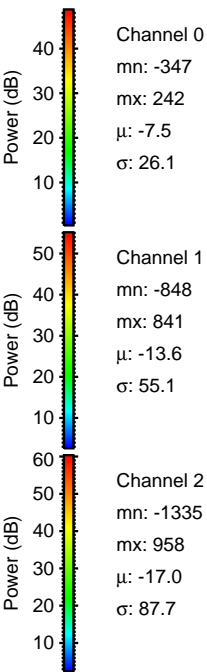
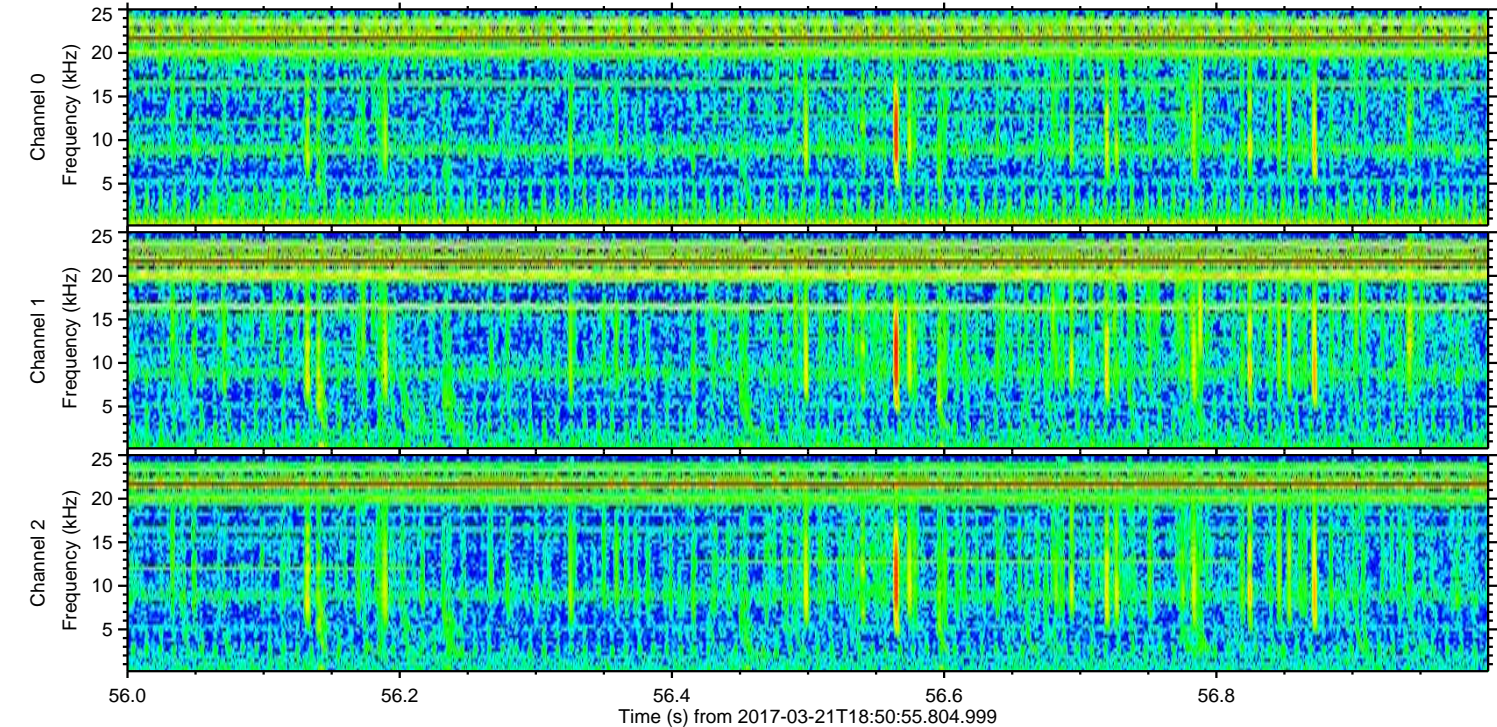
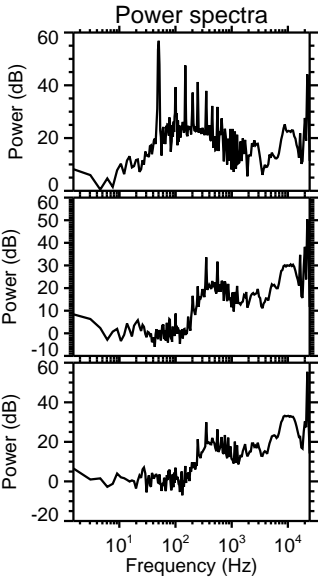
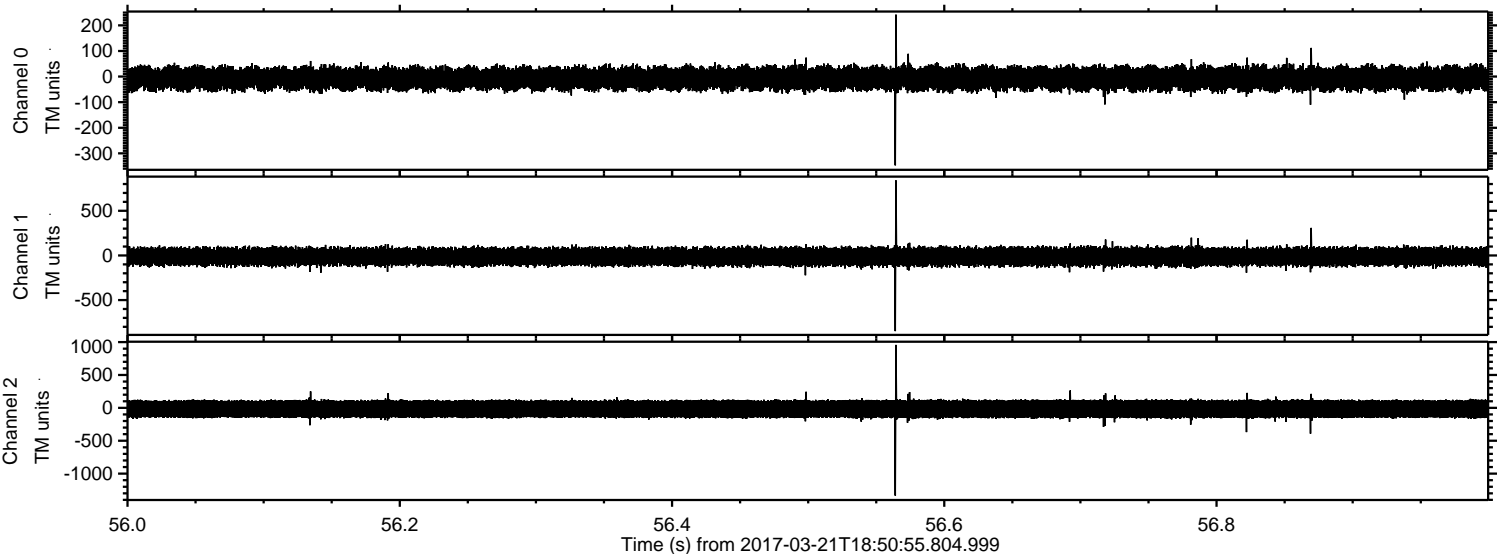

Processed Tue Mar 21 19:59:20 2017 by ELM ver.2012-10-06 from 001\_\_elm20170321\_185054\_\_dat00.bin

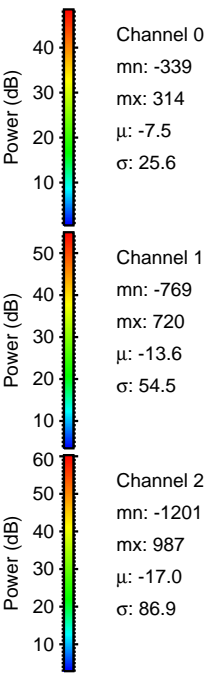
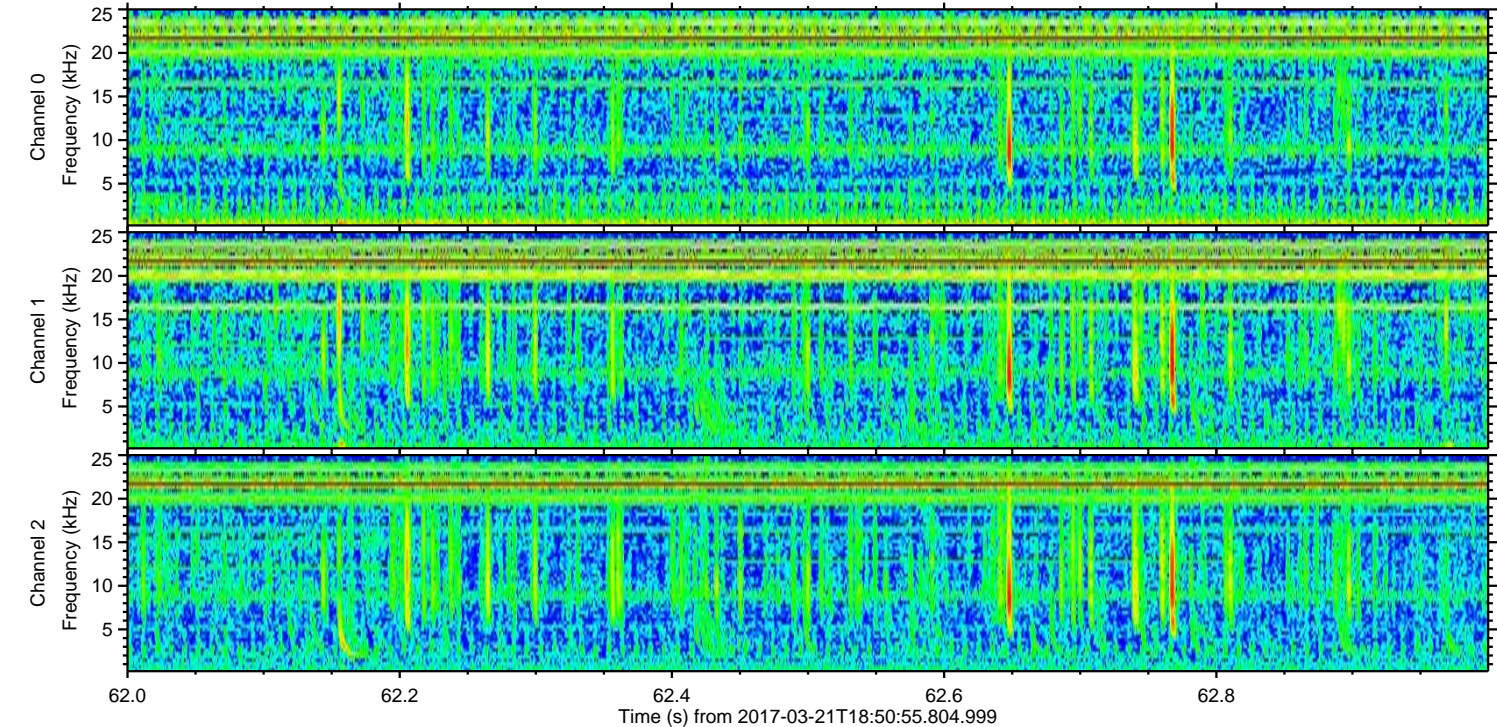
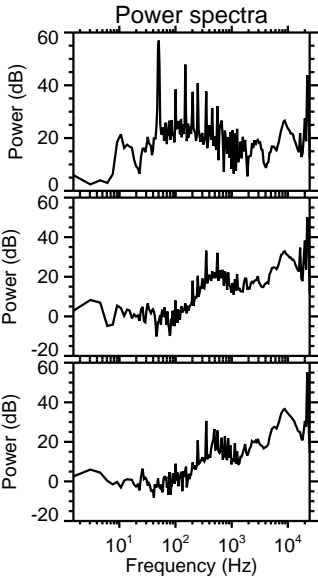
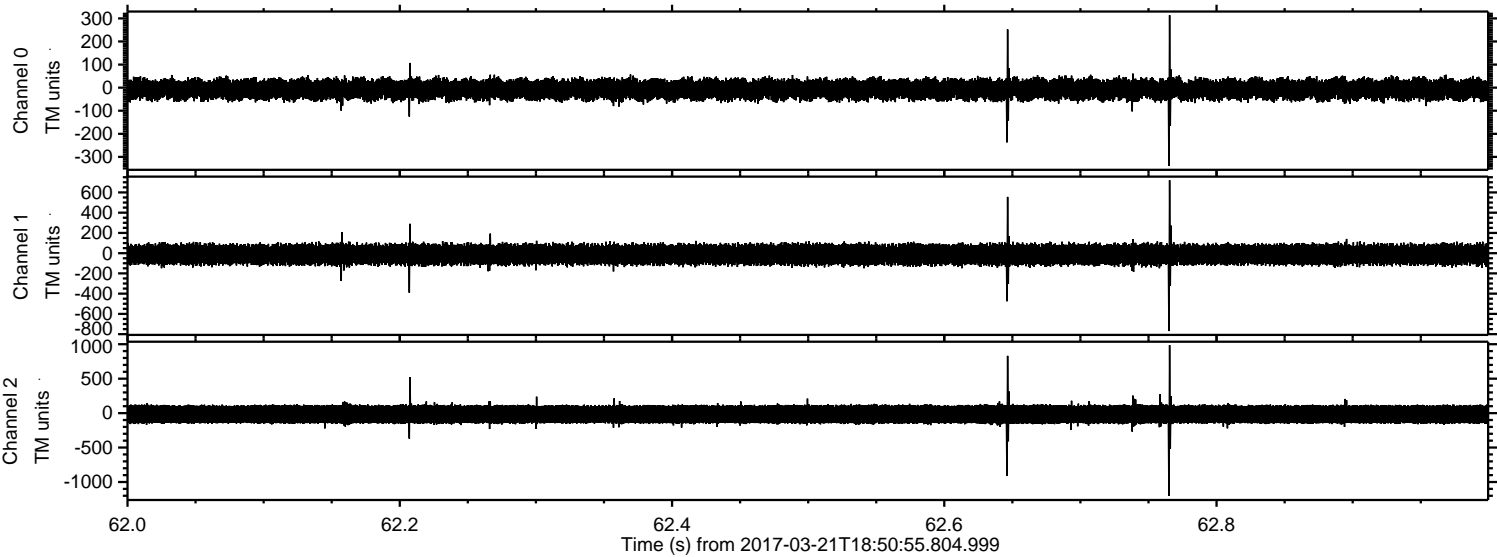

ELMAVAN 3D WAVEFORMS (Measured data sampled at 50 kHz) 51000 packets of 144 samples from 2017-03-21T18:50:55.804.999. Part 133/147

Processed Tue Mar 21 19:59:21 2017 by ELM ver.2012-10-06 from 001\_\_elm20170321\_185054\_\_dat00.bin

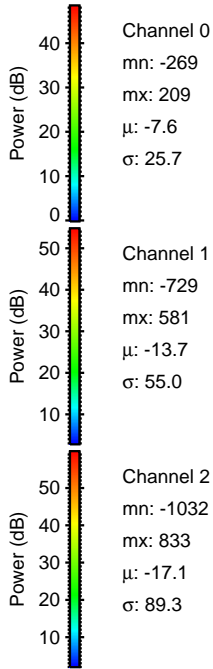
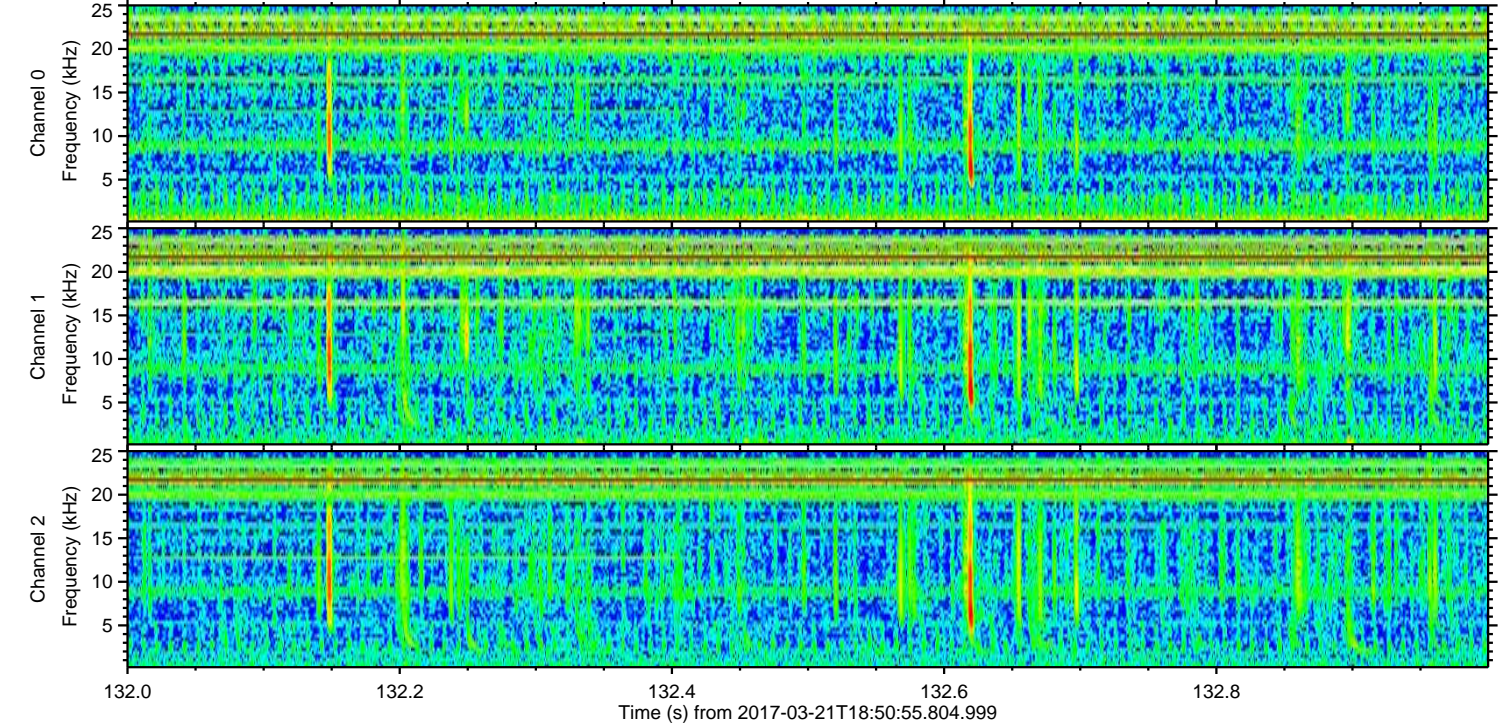
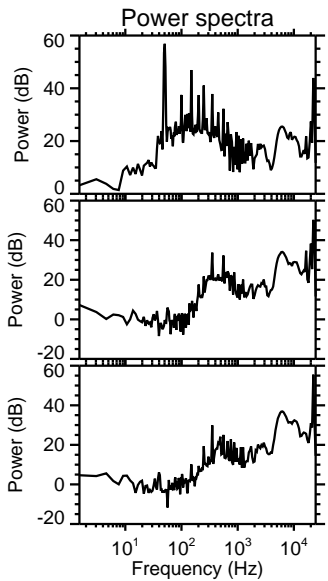
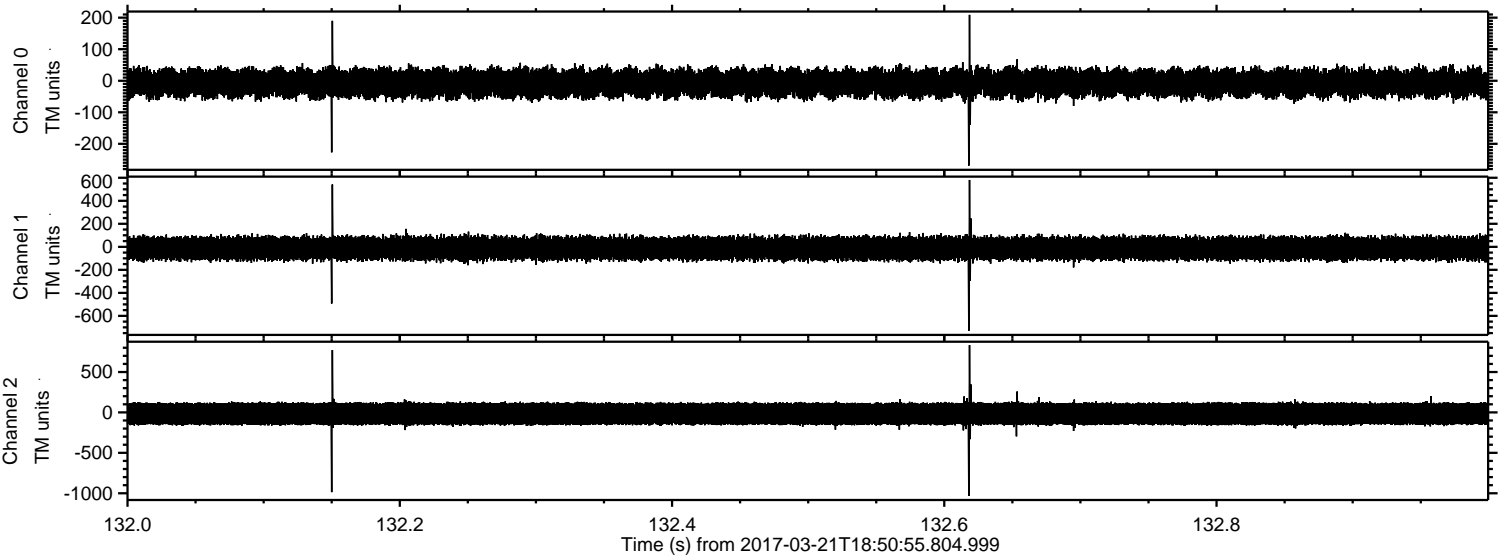

Channel 0  
mn: -269  
mx: 209  
 $\mu$ : -7.6  
 $\sigma$ : 25.7

Channel 1  
mn: -729  
mx: 581  
 $\mu$ : -13.7  
 $\sigma$ : 55.0

Channel 2  
mn: -1032  
mx: 833  
 $\mu$ : -17.1  
 $\sigma$ : 89.3

Processed Tue Mar 21 19:59:22 2017 by ELM ver.2012-10-06 from 001\_\_elm20170321\_185054\_\_dat00.bin

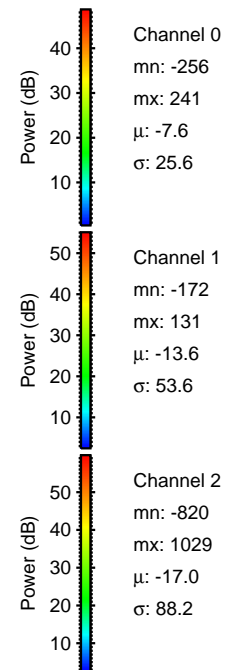
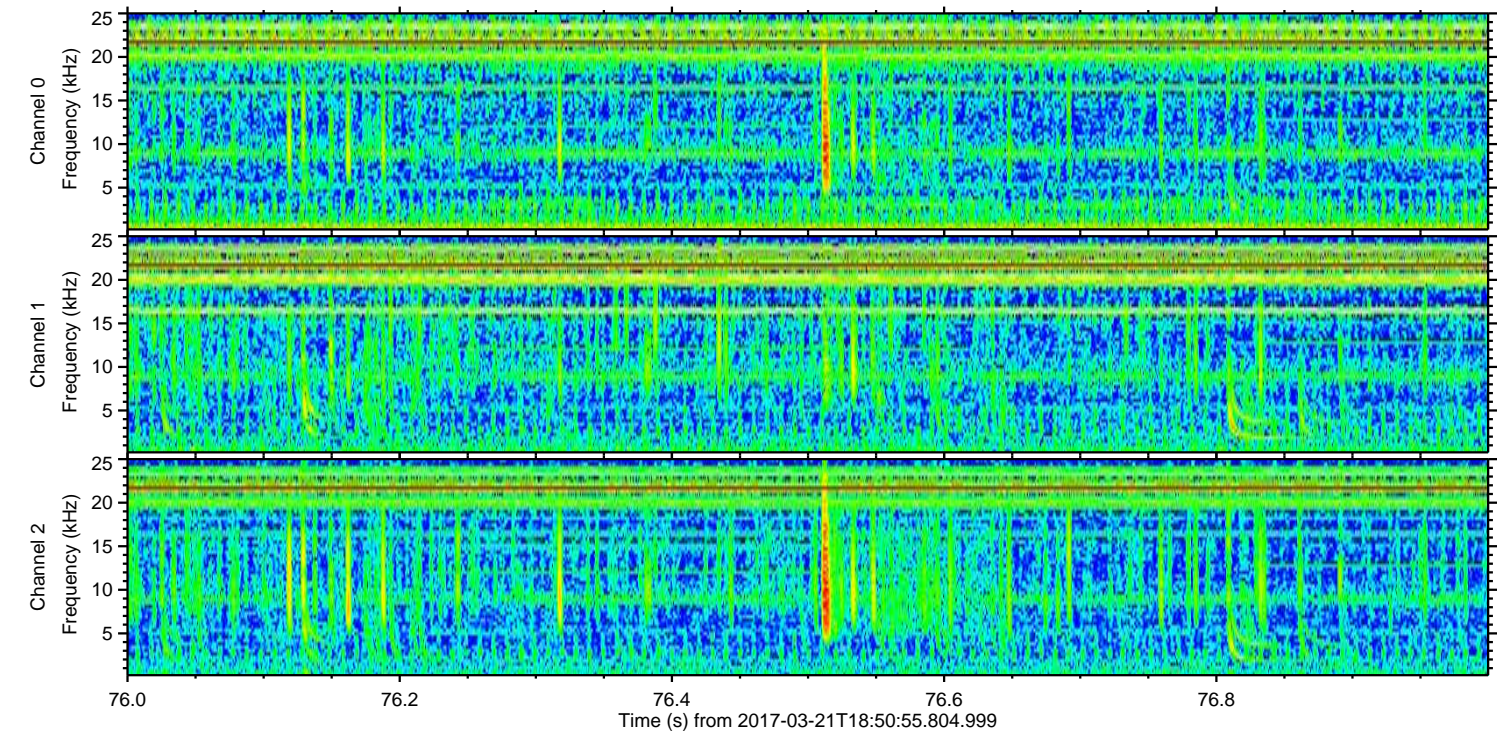
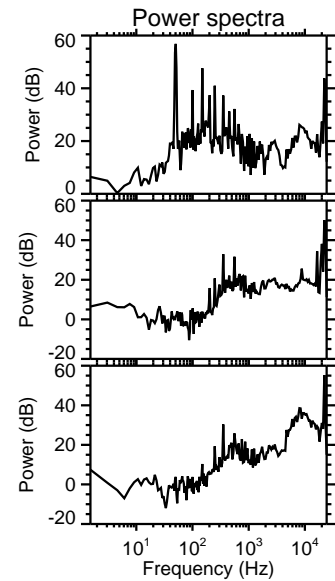
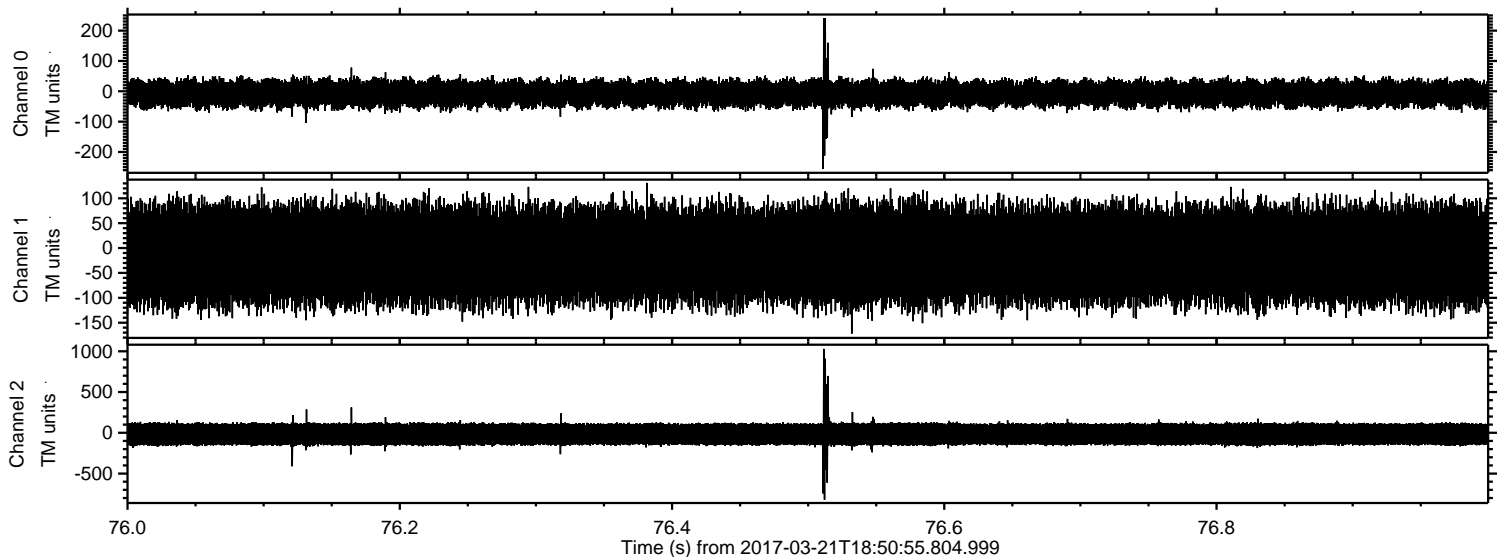

ELMAVAN 3D WAVEFORMS (Measured data sampled at 50 kHz) 51000 packets of 144 samples from 2017-03-21T18:50:55.804.999. Part 146/147

Processed Tue Mar 21 19:59:23 2017 by ELM ver.2012-10-06 from 001\_\_elm20170321\_185054\_\_dat00.bin

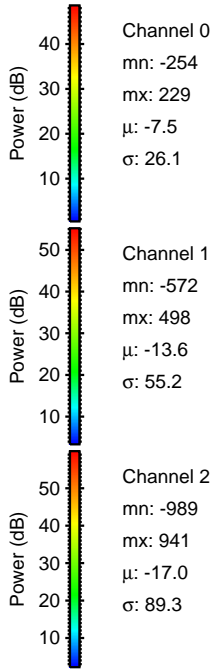
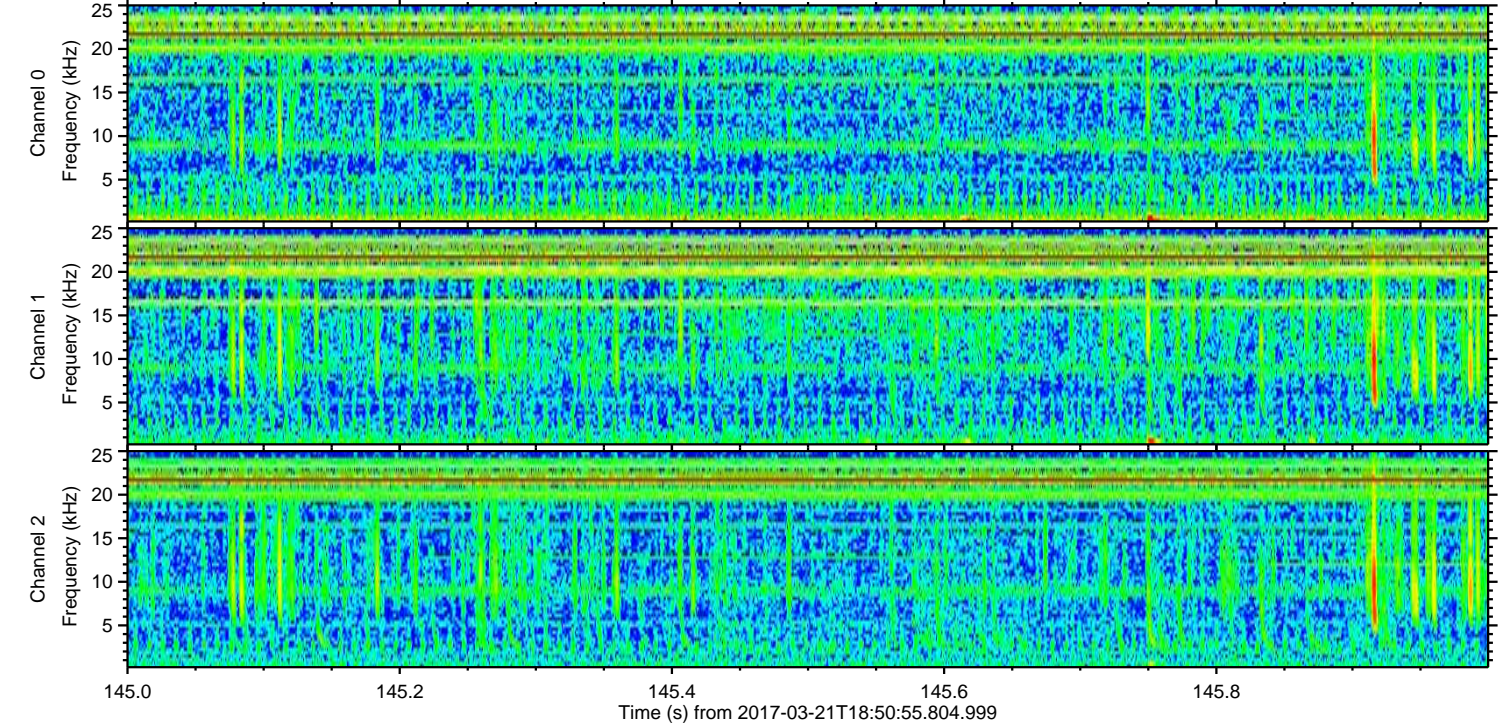
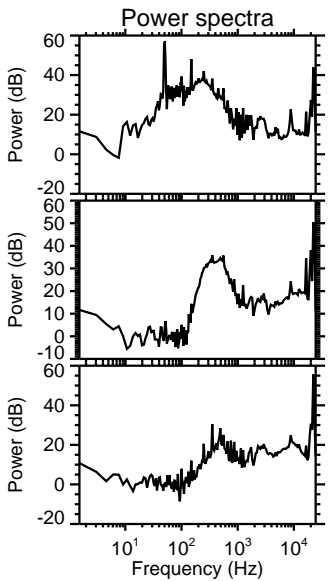
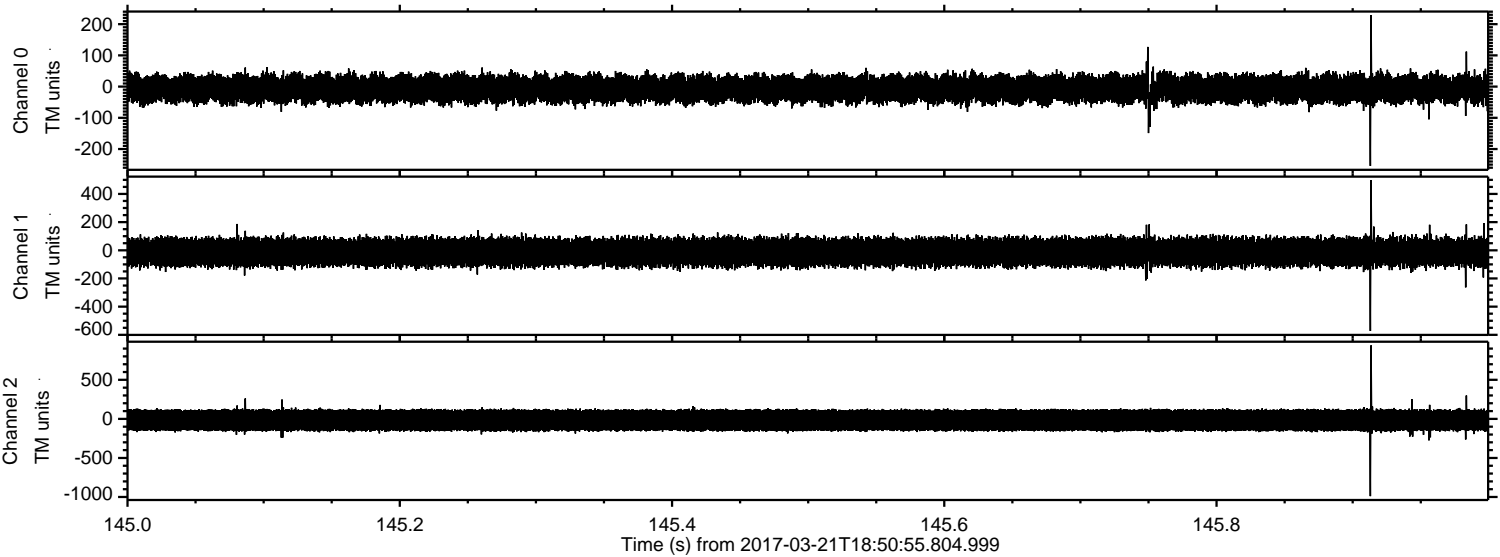

Processed Tue Mar 21 19:59:24 2017 by ELM ver.2012-10-06 from 001\_\_elm20170321\_185054\_\_dat00.bin

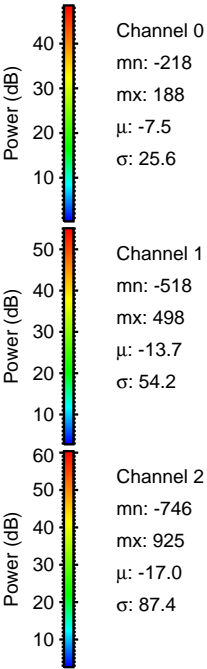
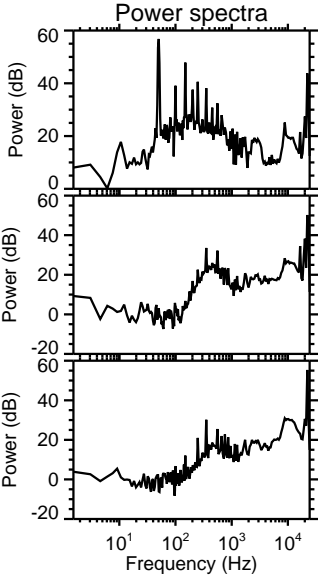
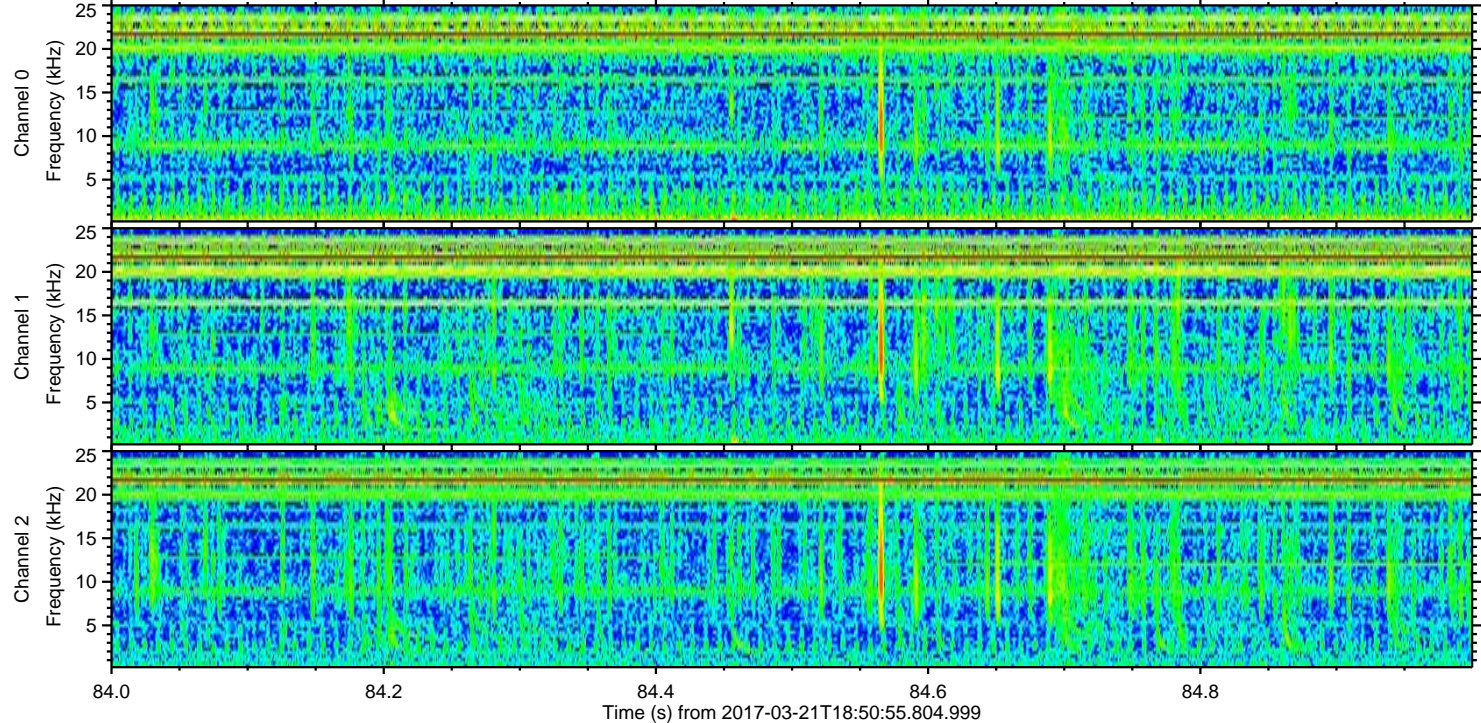
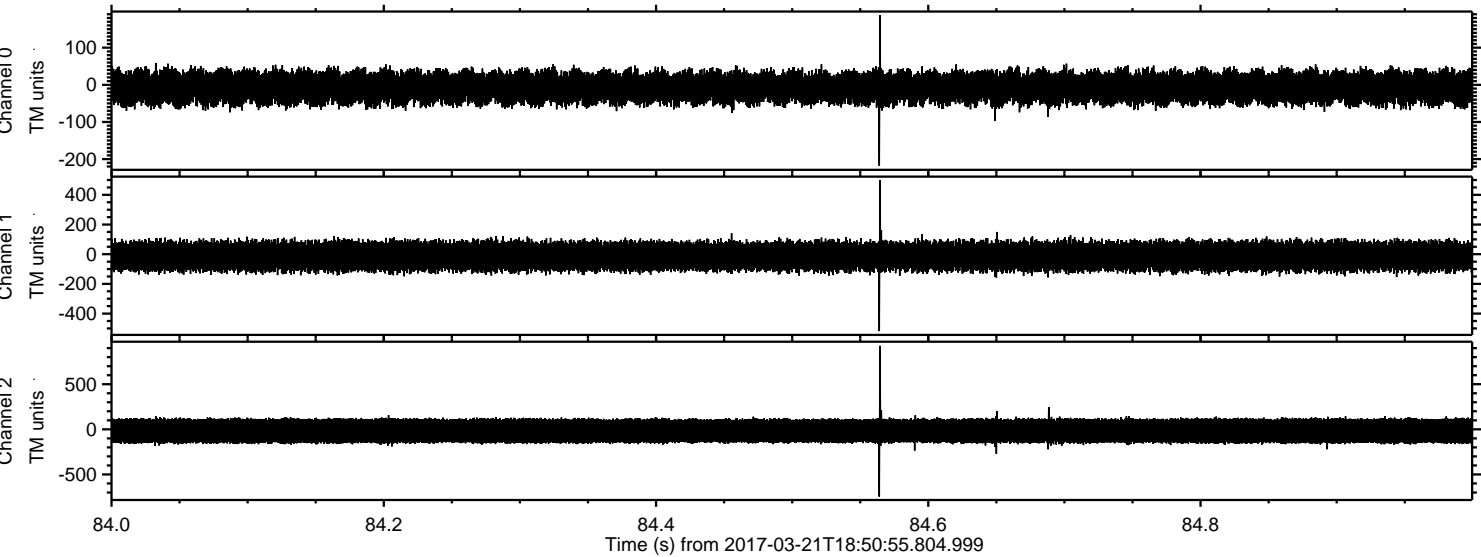

Channel 0  
mn: -218  
mx: 188  
 $\mu$ : -7.5  
 $\sigma$ : 25.6

Channel 1  
mn: -518  
mx: 498  
 $\mu$ : -13.7  
 $\sigma$ : 54.2

Channel 2  
mn: -746  
mx: 925  
 $\mu$ : -17.0  
 $\sigma$ : 87.4

Processed Tue Mar 21 19:59:25 2017 by ELM ver.2012-10-06 from 001\_\_elm20170321\_185054\_\_dat00.bin

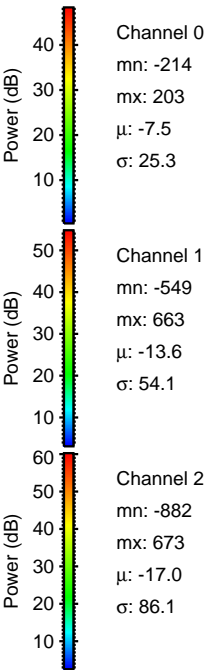
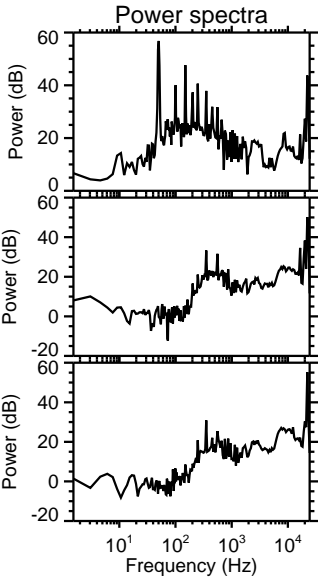
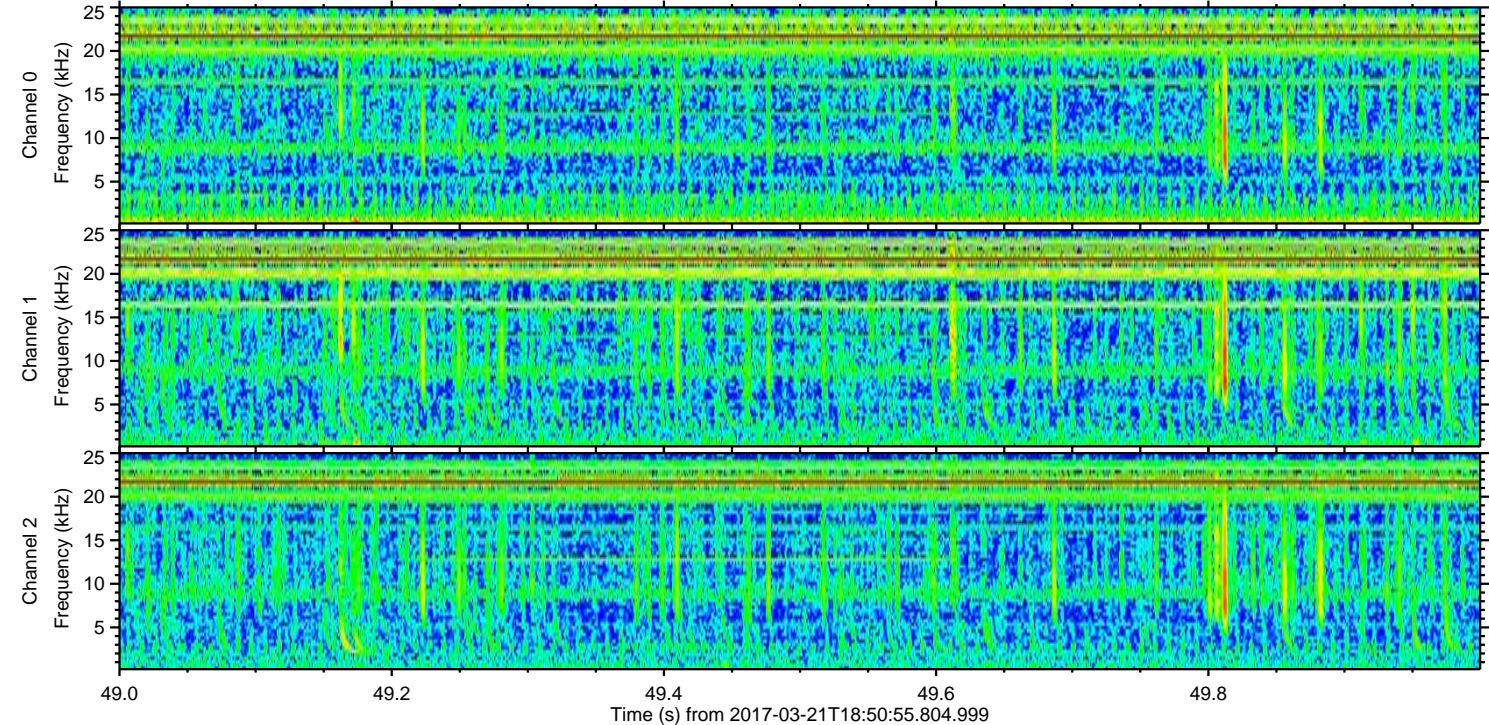
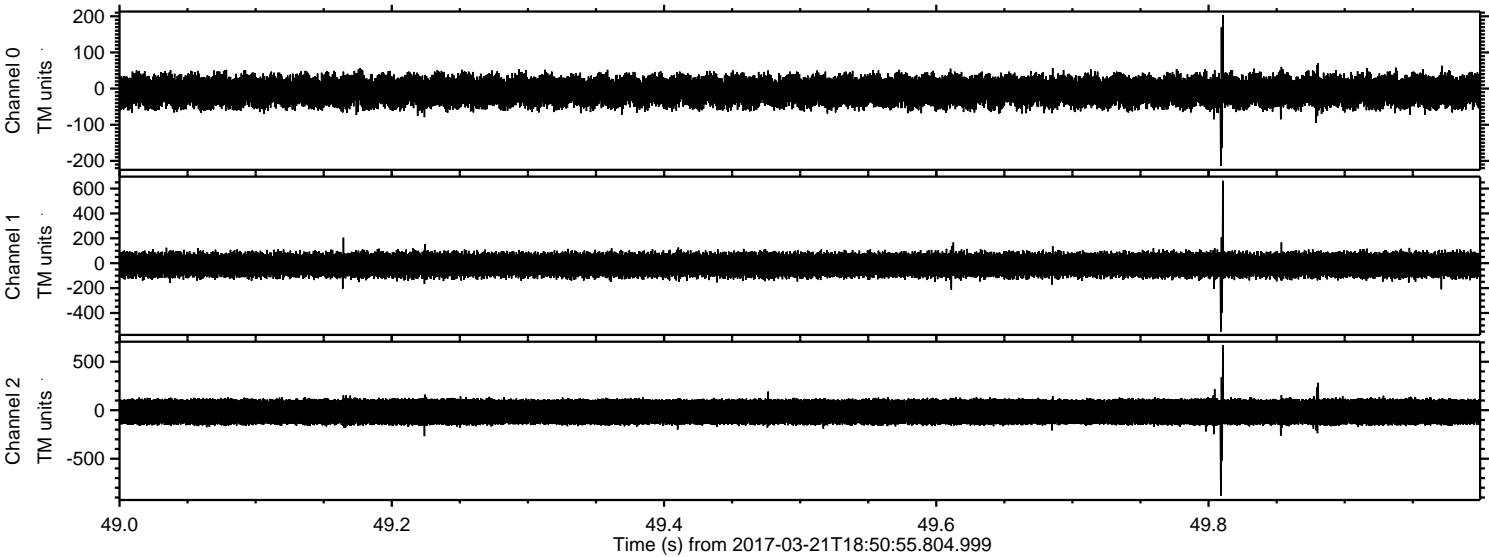

Processed Tue Mar 21 19:59:26 2017 by ELM ver.2012-10-06 from 001\_\_elm20170321\_185054\_\_dat00.bin

