

ELMAVAN 3D WAVEFORMS (Measured data sampled at 50 kHz) 51000 packets of 144 samples from 2017-03-21T11:10:35.541.999.

Processed Tue Mar 21 12:18:25 2017 by ELM ver.2012-10-06 from 001__elm20170321_111034__dat00.bin

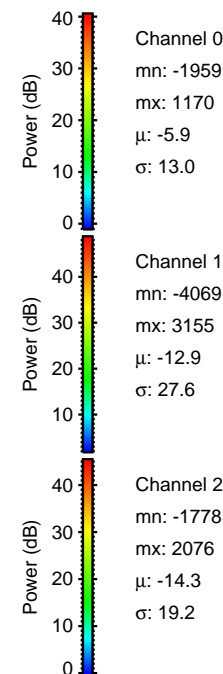
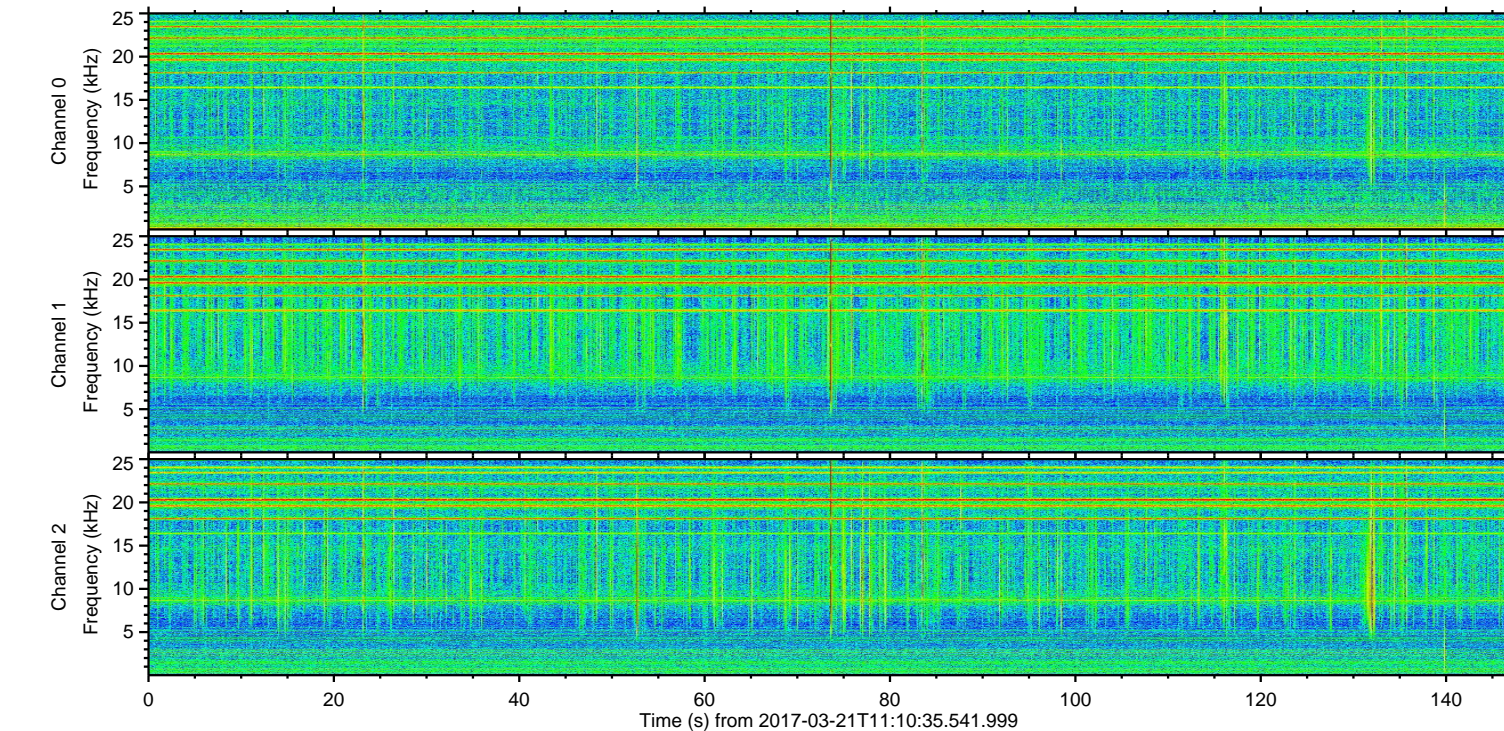
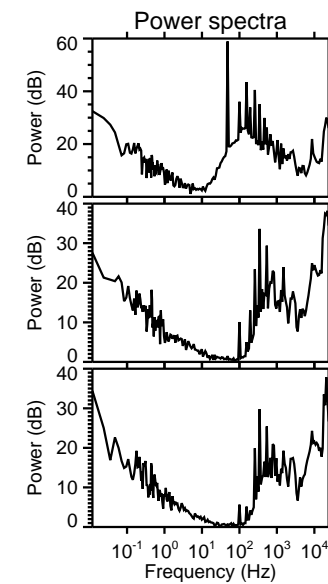
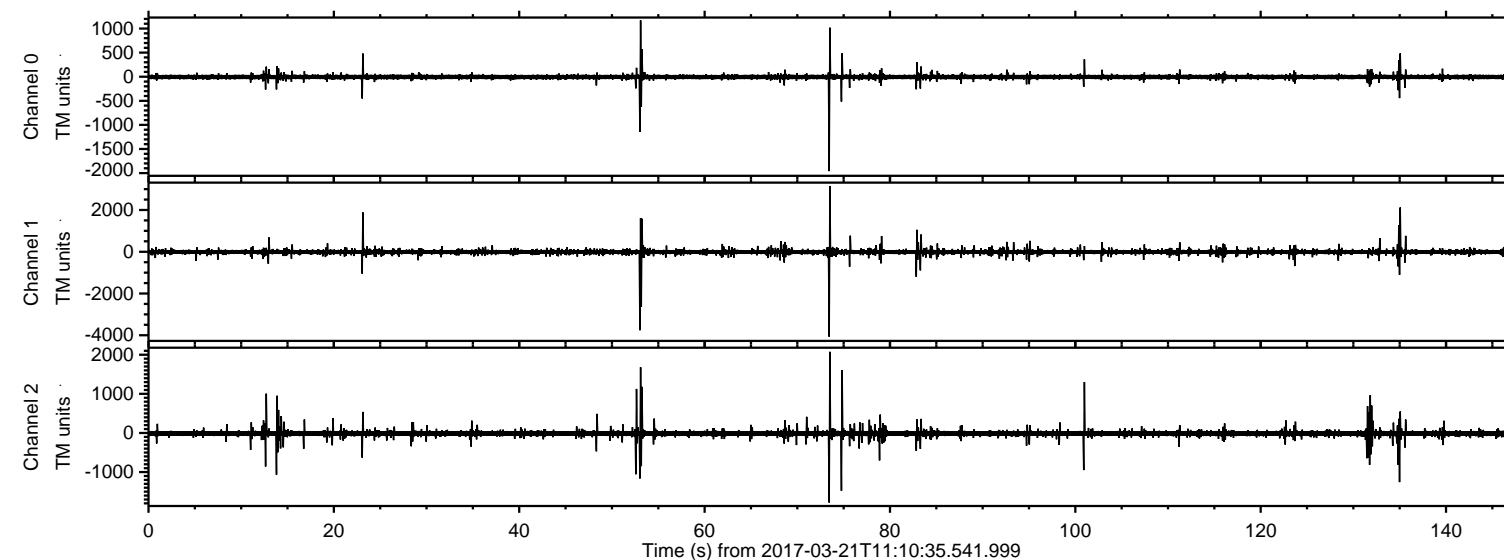

ELMAVAN 3D WAVEFORMS (Measured data sampled at 50 kHz) 51000 packets of 144 samples from 2017-03-21T11:10:35.541.999. Part 74/147

Processed Tue Mar 21 12:18:36 2017 by ELM ver.2012-10-06 from 001__elm20170321_111034__dat00.bin

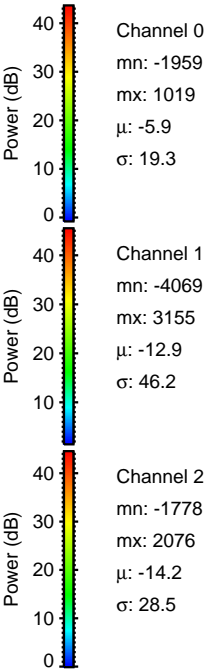
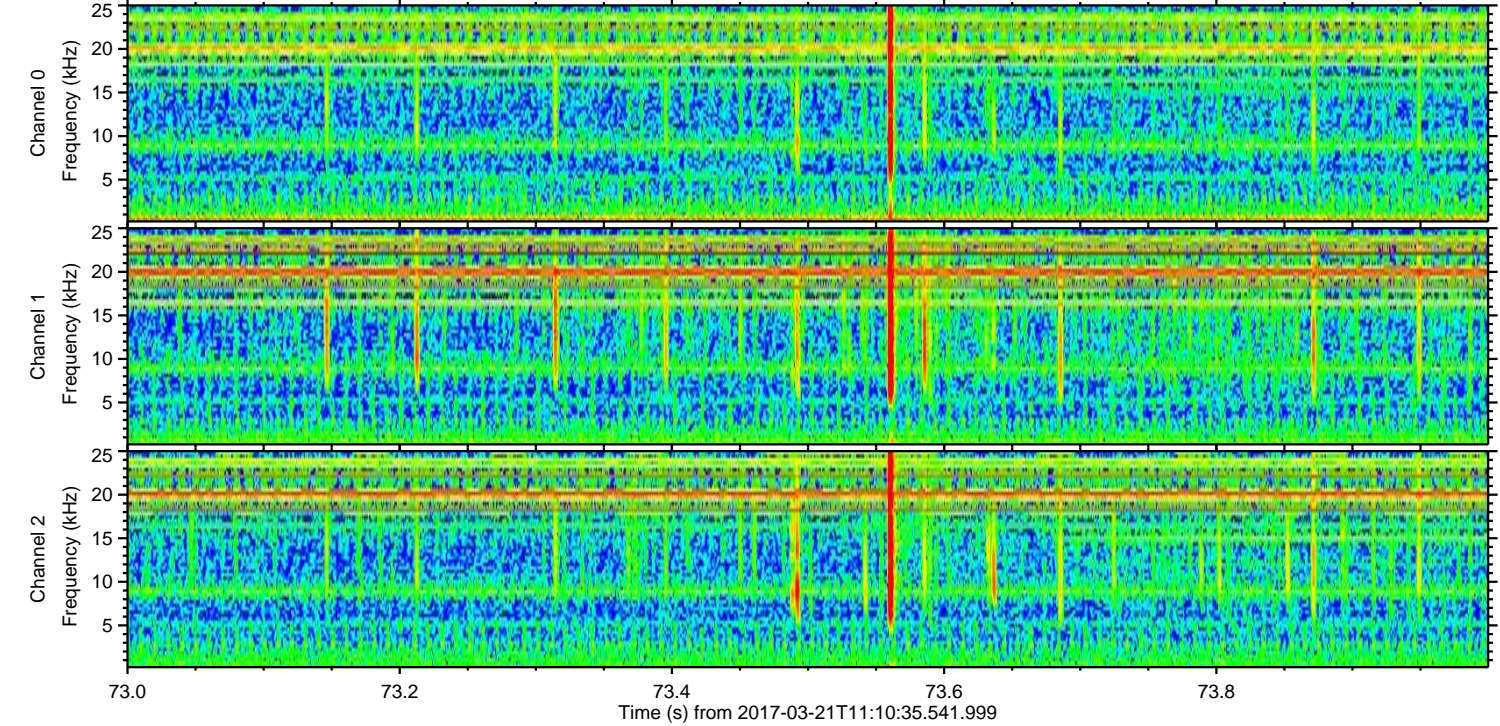
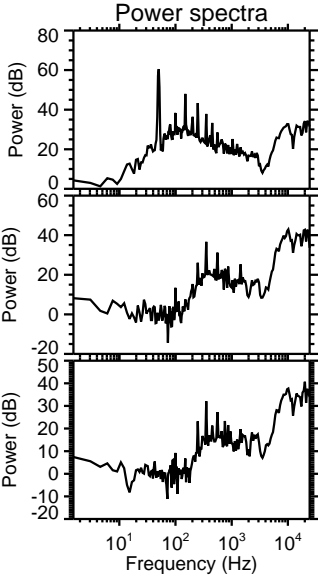
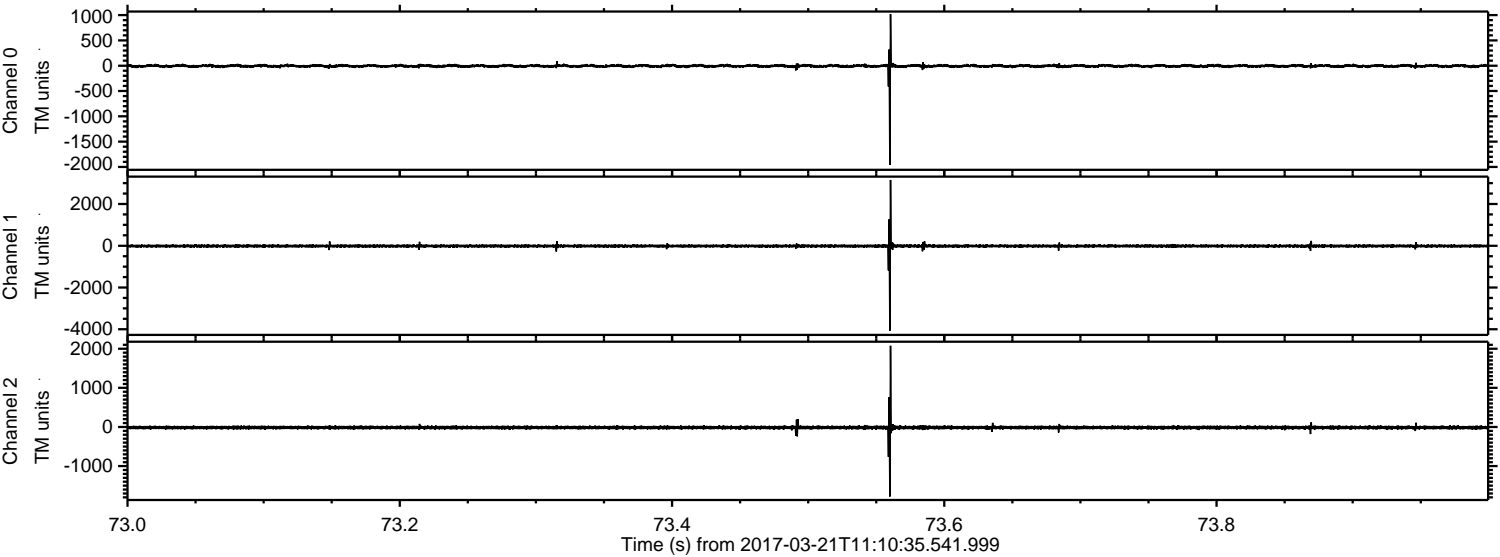

Processed Tue Mar 21 12:18:37 2017 by ELM ver.2012-10-06 from 001__elm20170321_111034__dat00.bin

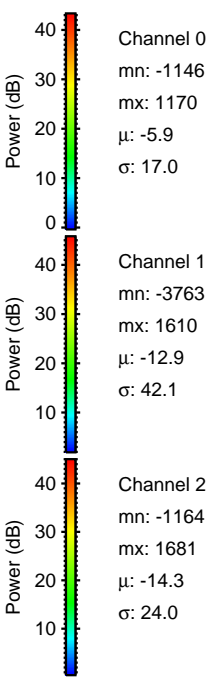
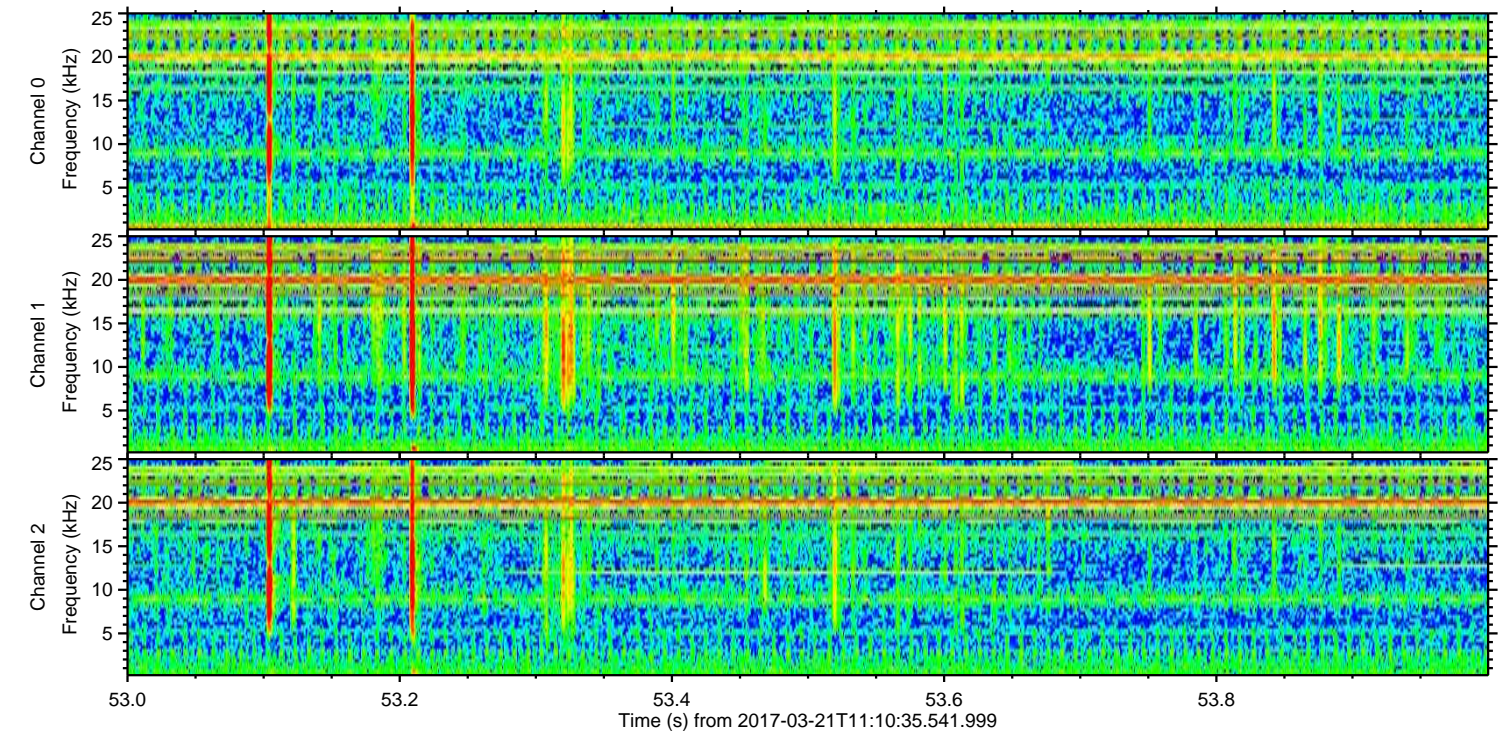
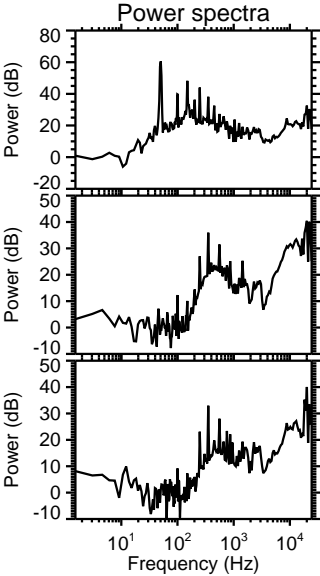
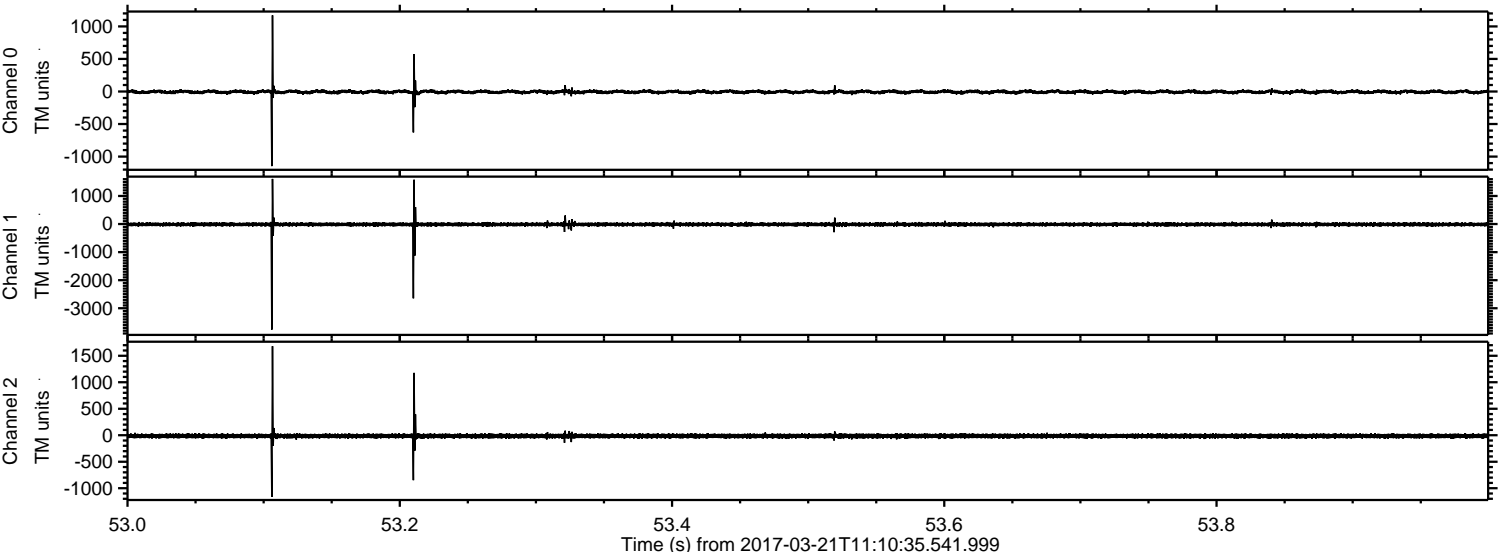

ELMAVAN 3D WAVEFORMS (Measured data sampled at 50 kHz) 51000 packets of 144 samples from 2017-03-21T11:10:35.541.999. Part 136/147

Processed Tue Mar 21 12:18:38 2017 by ELM ver.2012-10-06 from 001__elm20170321_111034__dat00.bin

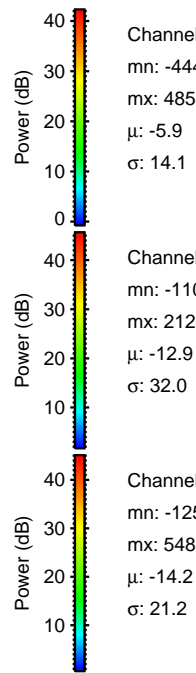
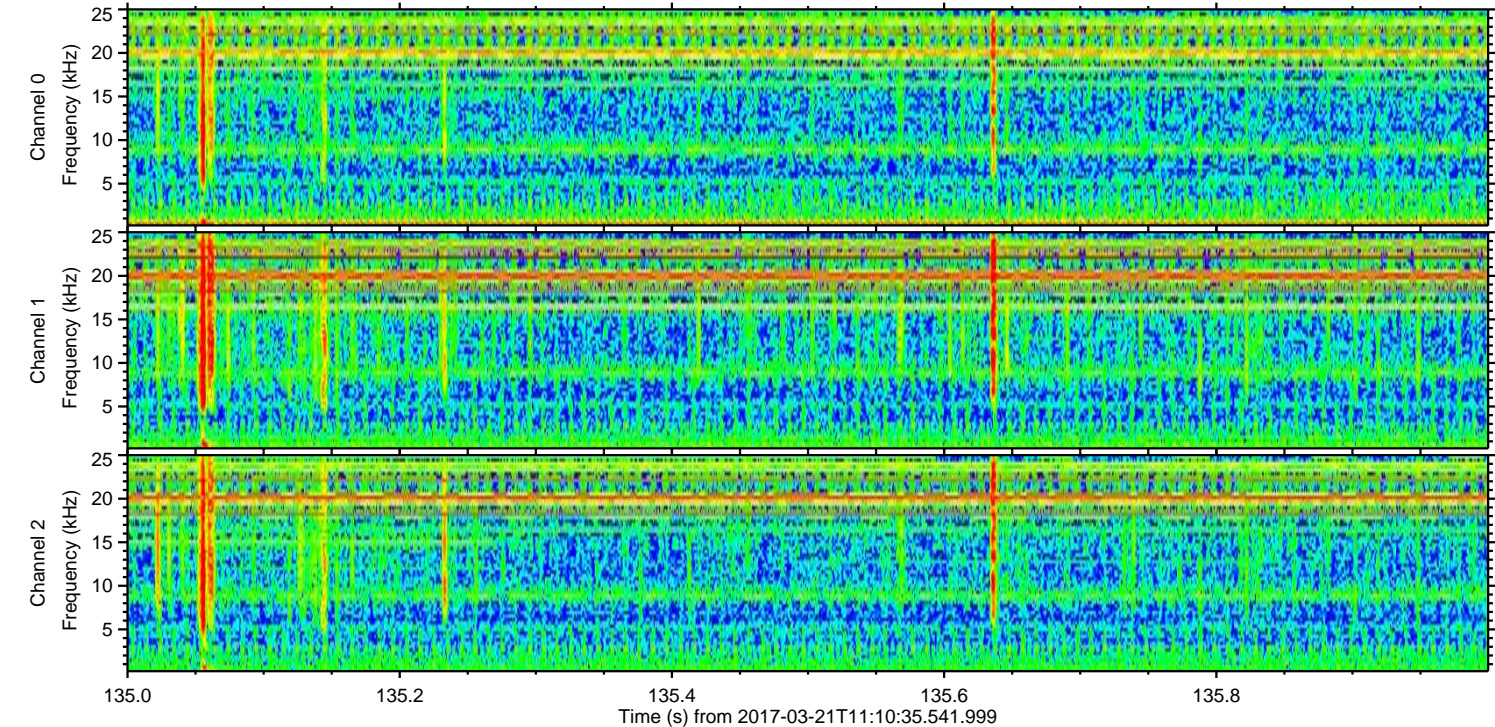
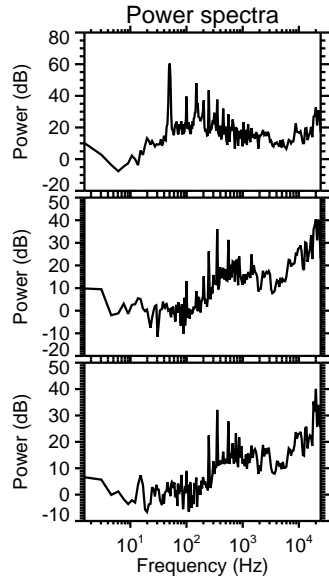
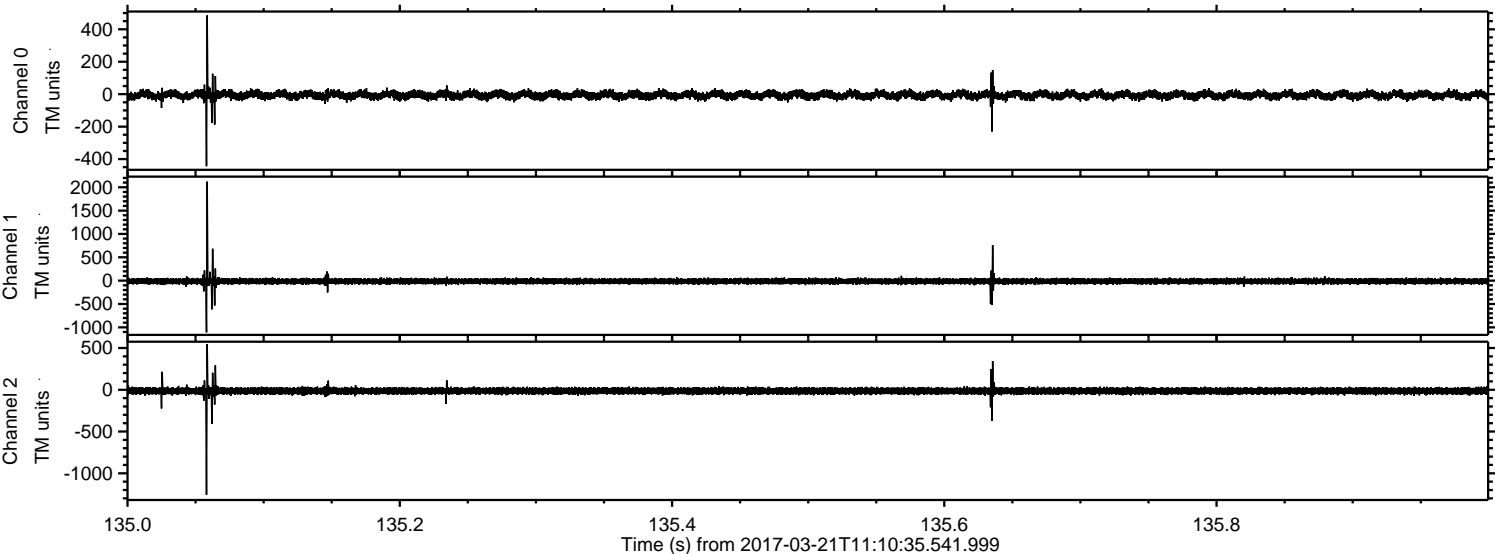

Processed Tue Mar 21 12:18:39 2017 by ELM ver.2012-10-06 from 001__elm20170321_111034__dat00.bin

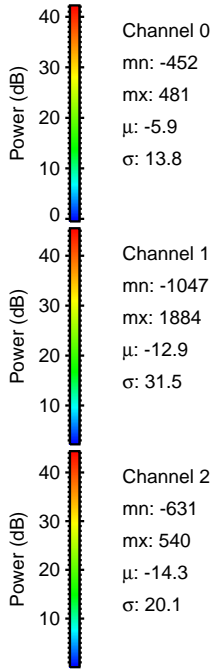
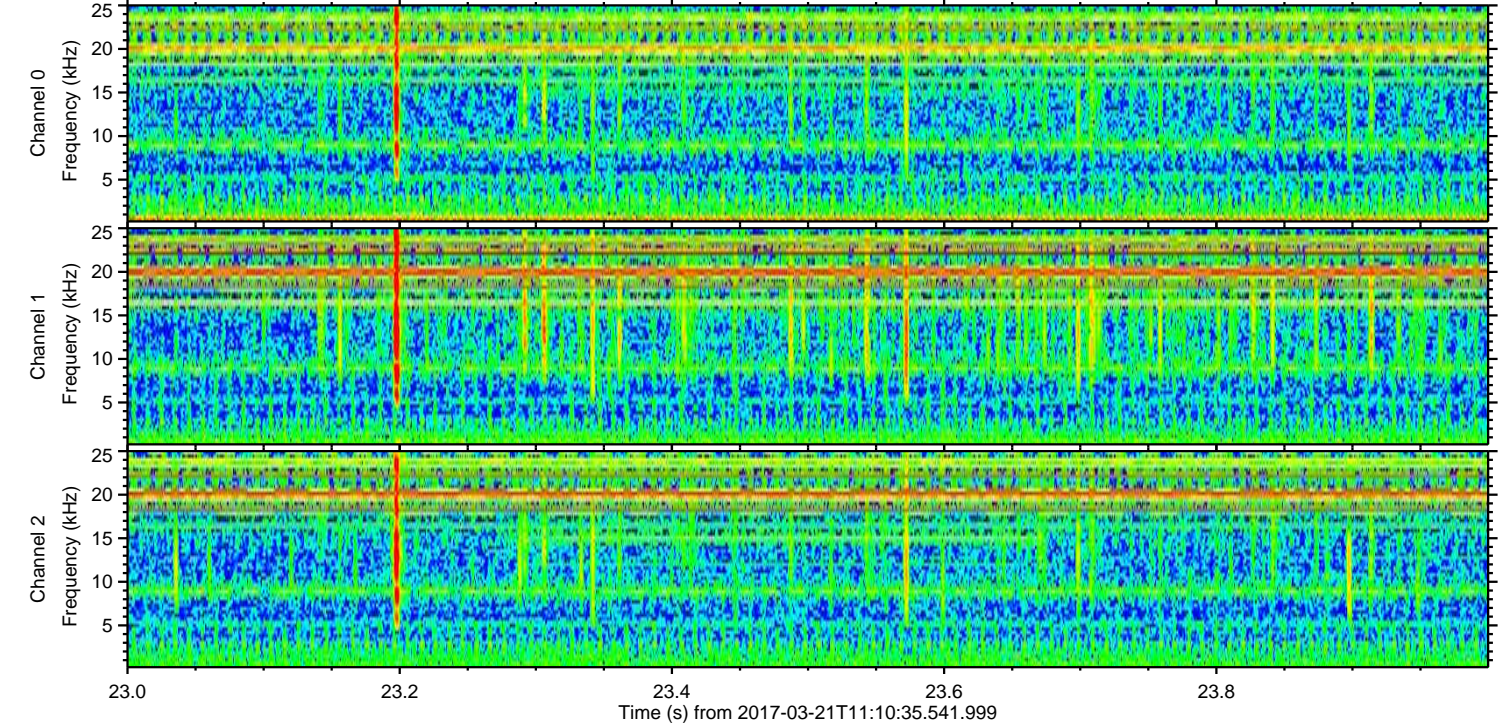
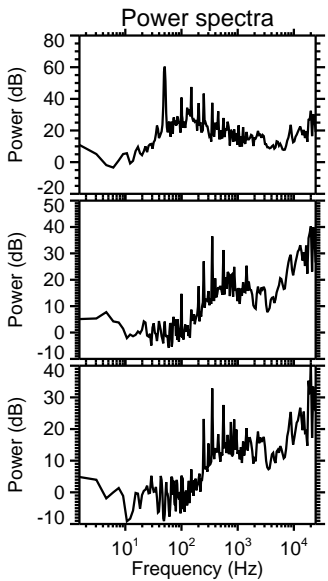
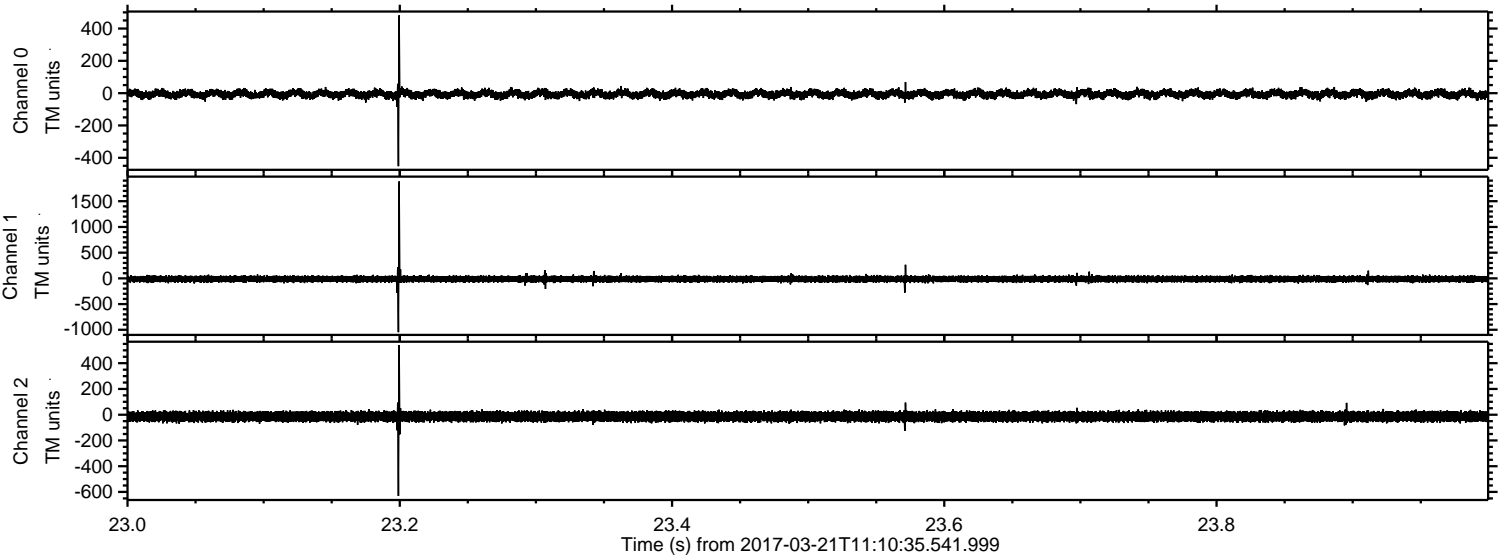

Processed Tue Mar 21 12:18:40 2017 by ELM ver.2012-10-06 from 001__elm20170321_111034__dat00.bin

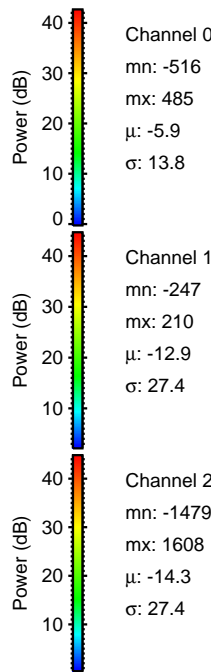
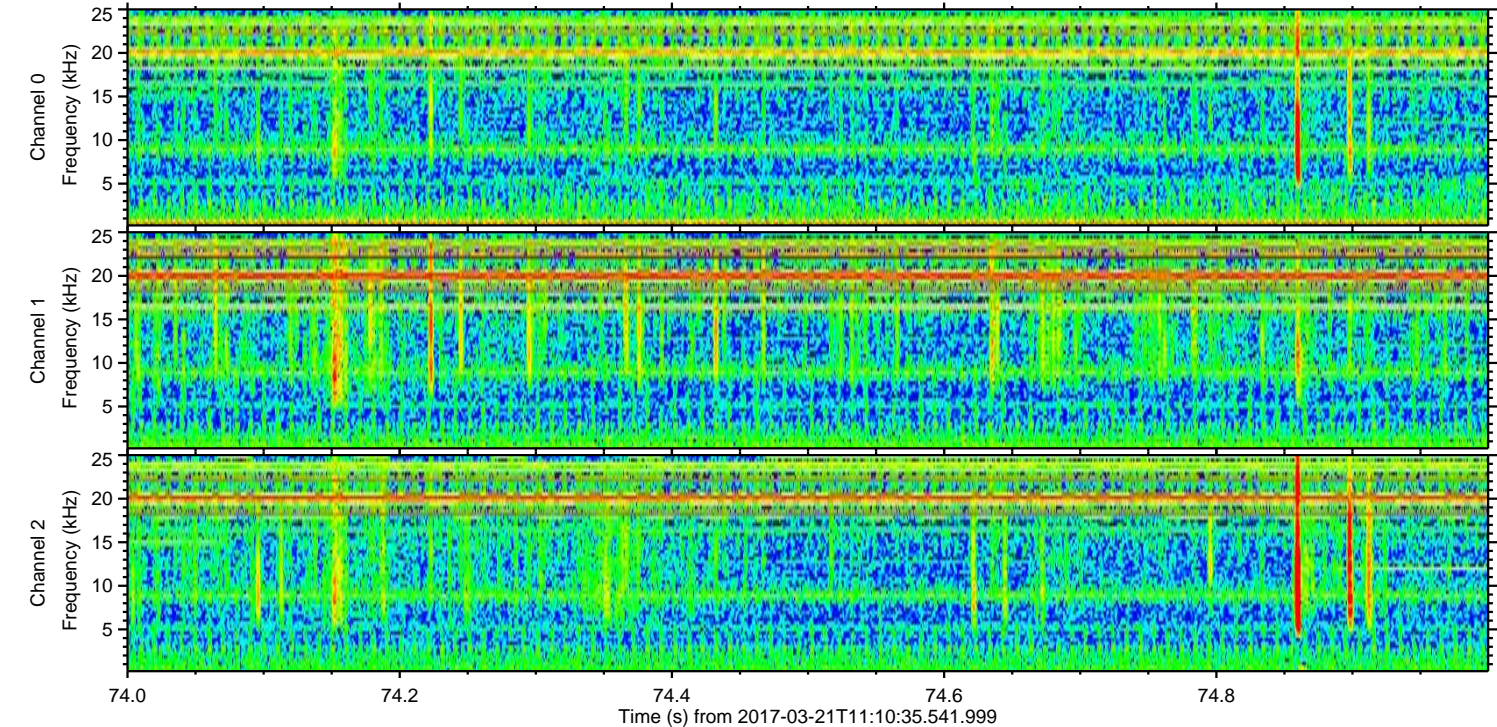
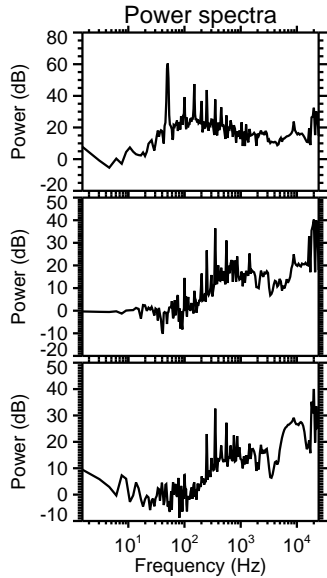
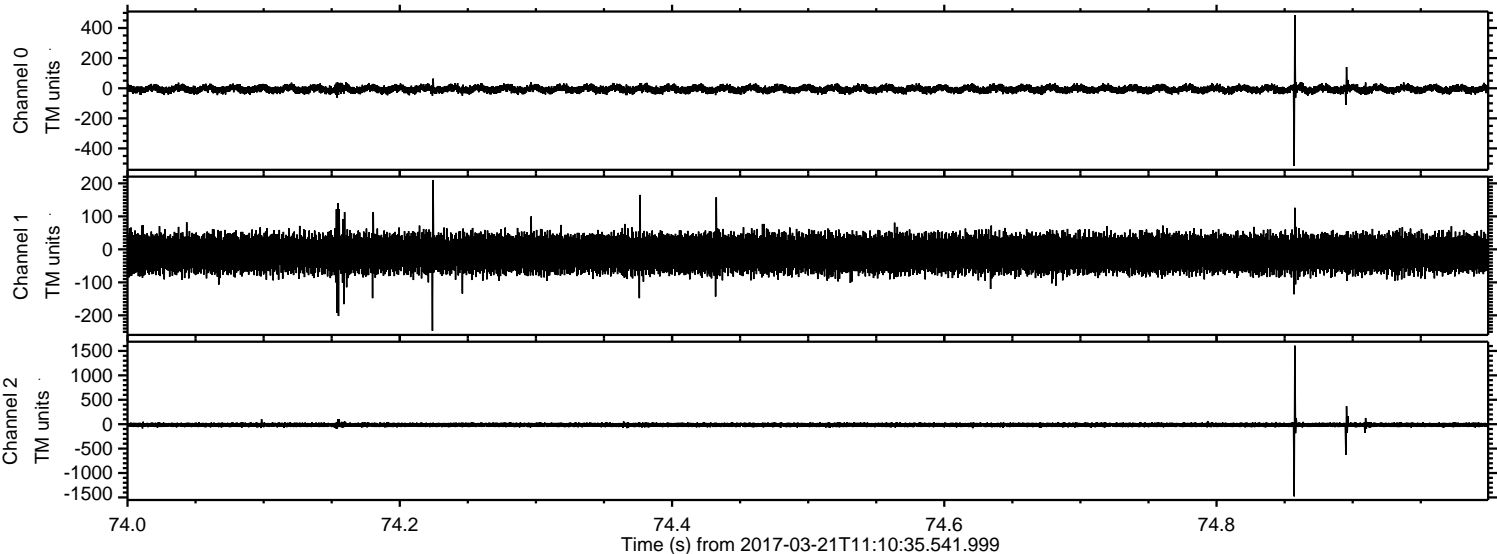

Channel 0
mn: -516
mx: 485
 μ : -5.9
 σ : 13.8

Channel 1
mn: -247
mx: 210
 μ : -12.9
 σ : 27.4

Channel 2
mn: -1479
mx: 1608
 μ : -14.3
 σ : 27.4

ELMAVAN 3D WAVEFORMS (Measured data sampled at 50 kHz) 51000 packets of 144 samples from 2017-03-21T11:10:35.541.999. Part 102/147

Processed Tue Mar 21 12:18:41 2017 by ELM ver.2012-10-06 from 001__elm20170321_111034__dat00.bin

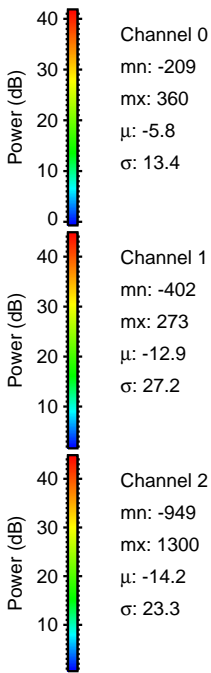
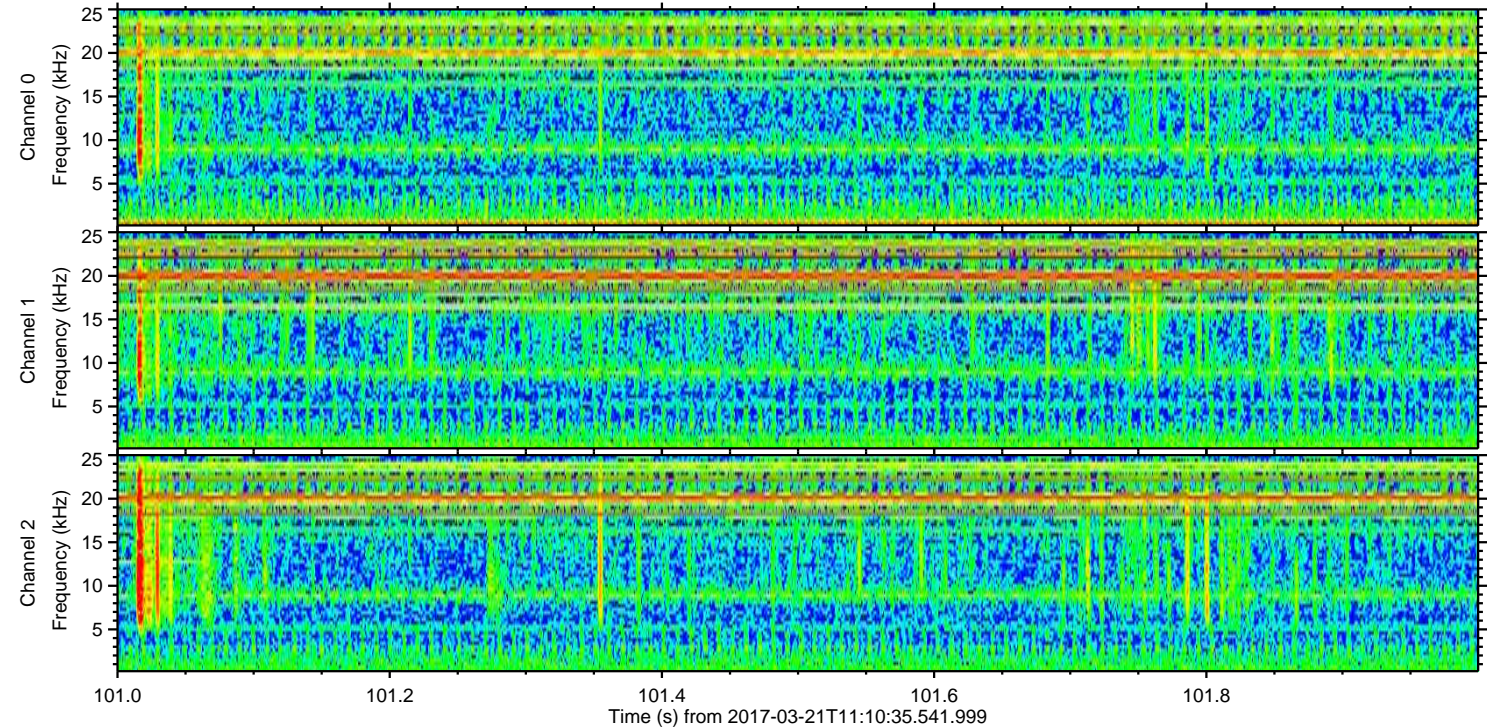
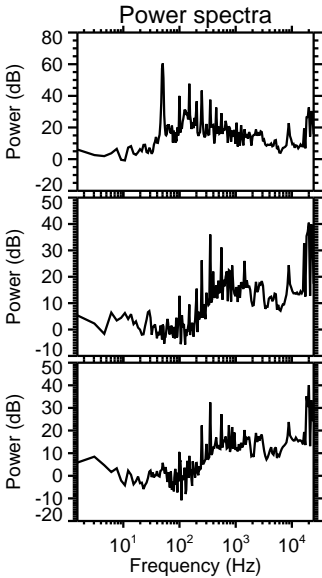
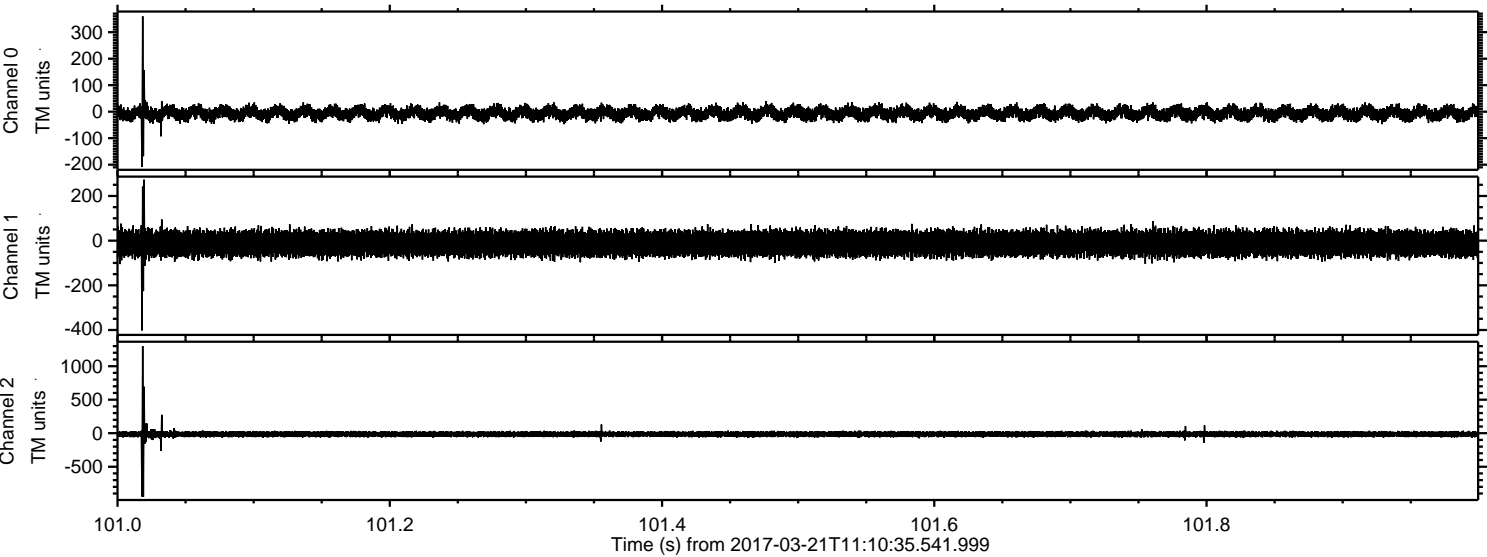

ELMAVAN 3D WAVEFORMS (Measured data sampled at 50 kHz) 51000 packets of 144 samples from 2017-03-21T11:10:35.541.999. Part 135/147

Processed Tue Mar 21 12:18:42 2017 by ELM ver.2012-10-06 from 001__elm20170321_111034__dat00.bin

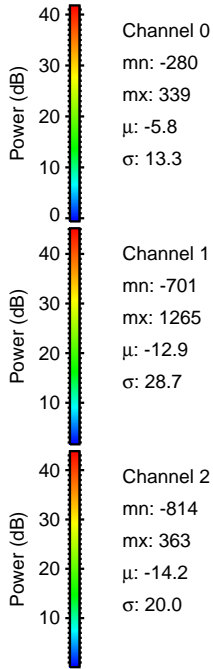
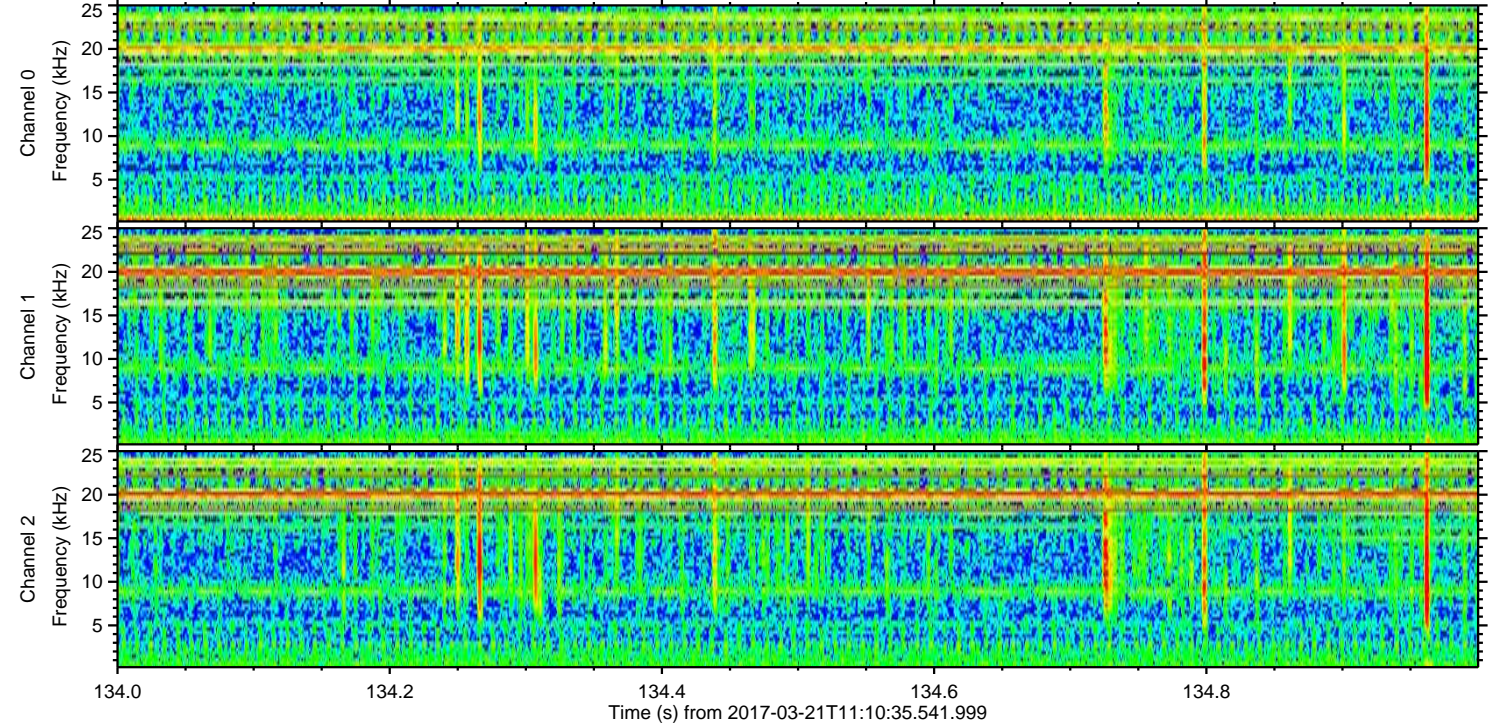
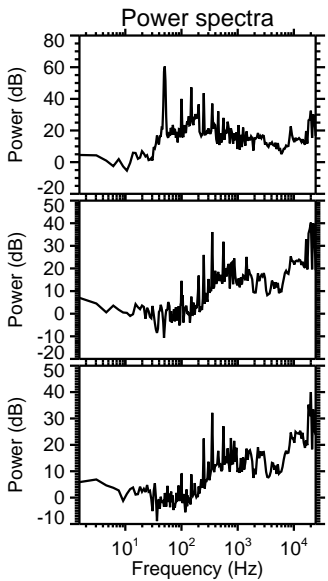
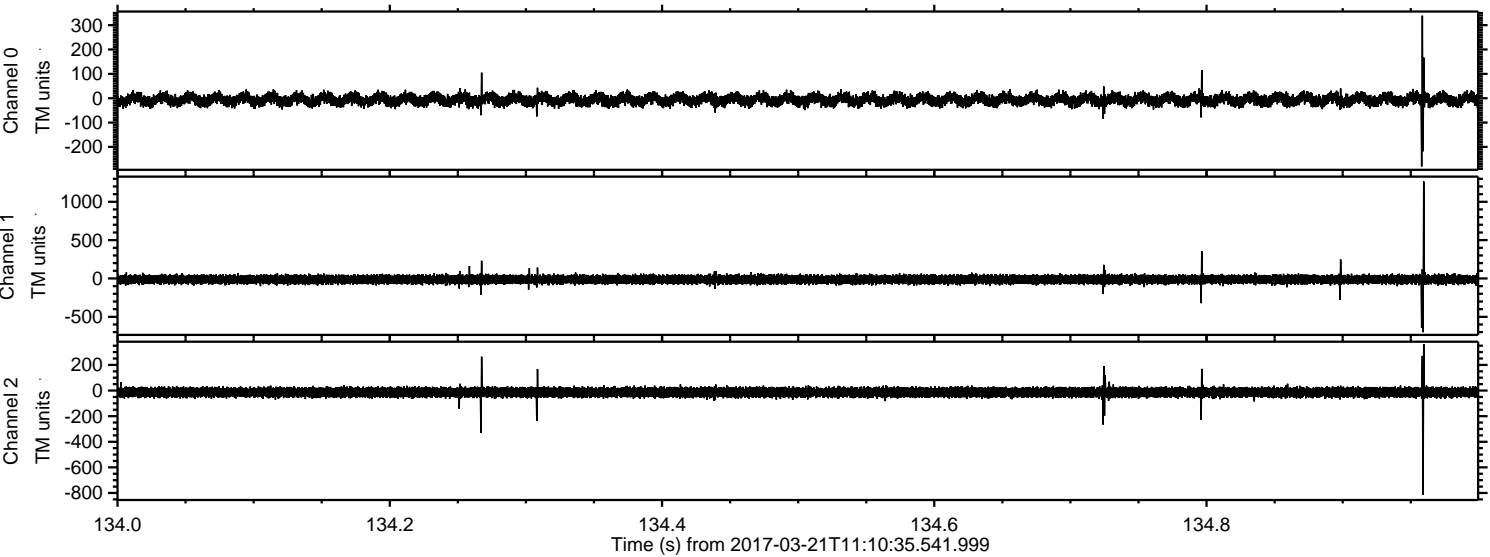

Processed Tue Mar 21 12:18:43 2017 by ELM ver.2012-10-06 from 001__elm20170321_111034__dat00.bin

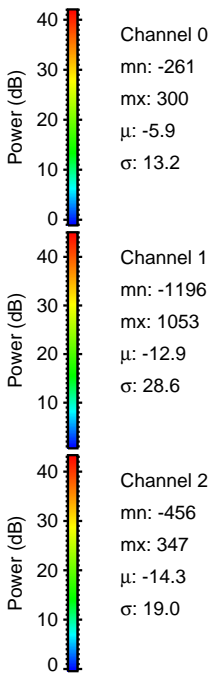
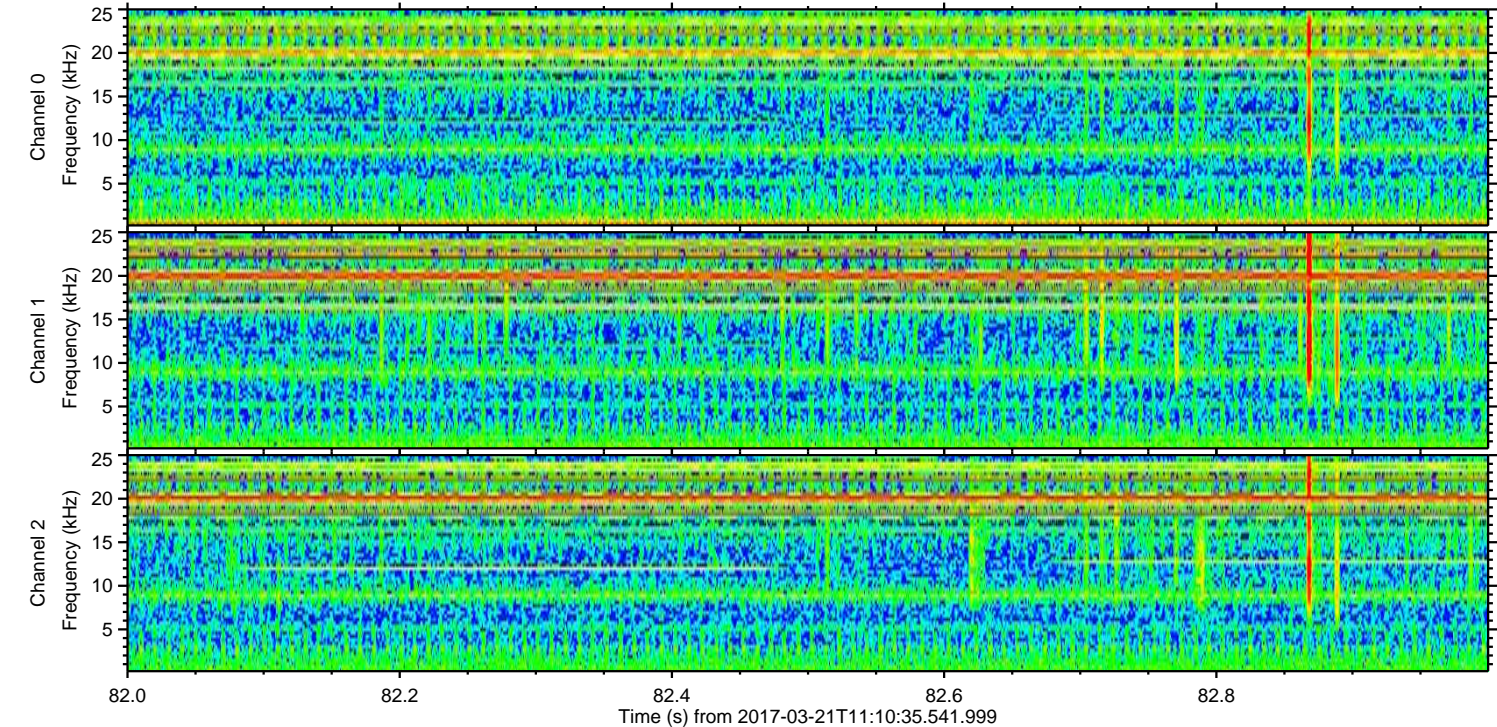
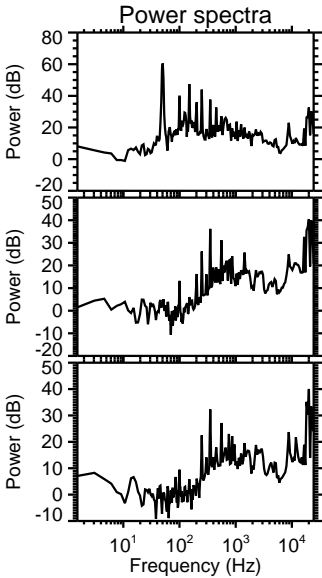
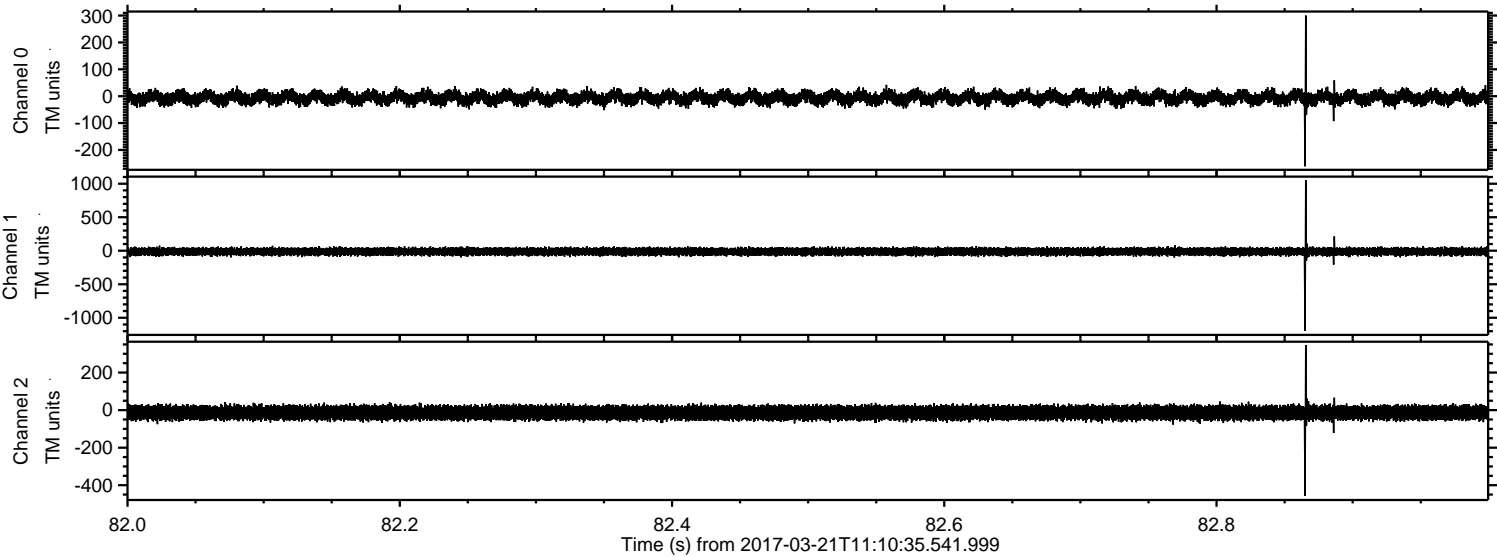

Processed Tue Mar 21 12:18:44 2017 by ELM ver.2012-10-06 from 001__elm20170321_111034__dat00.bin

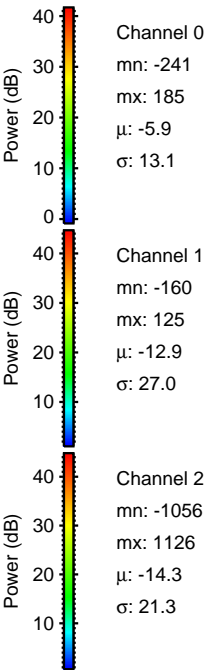
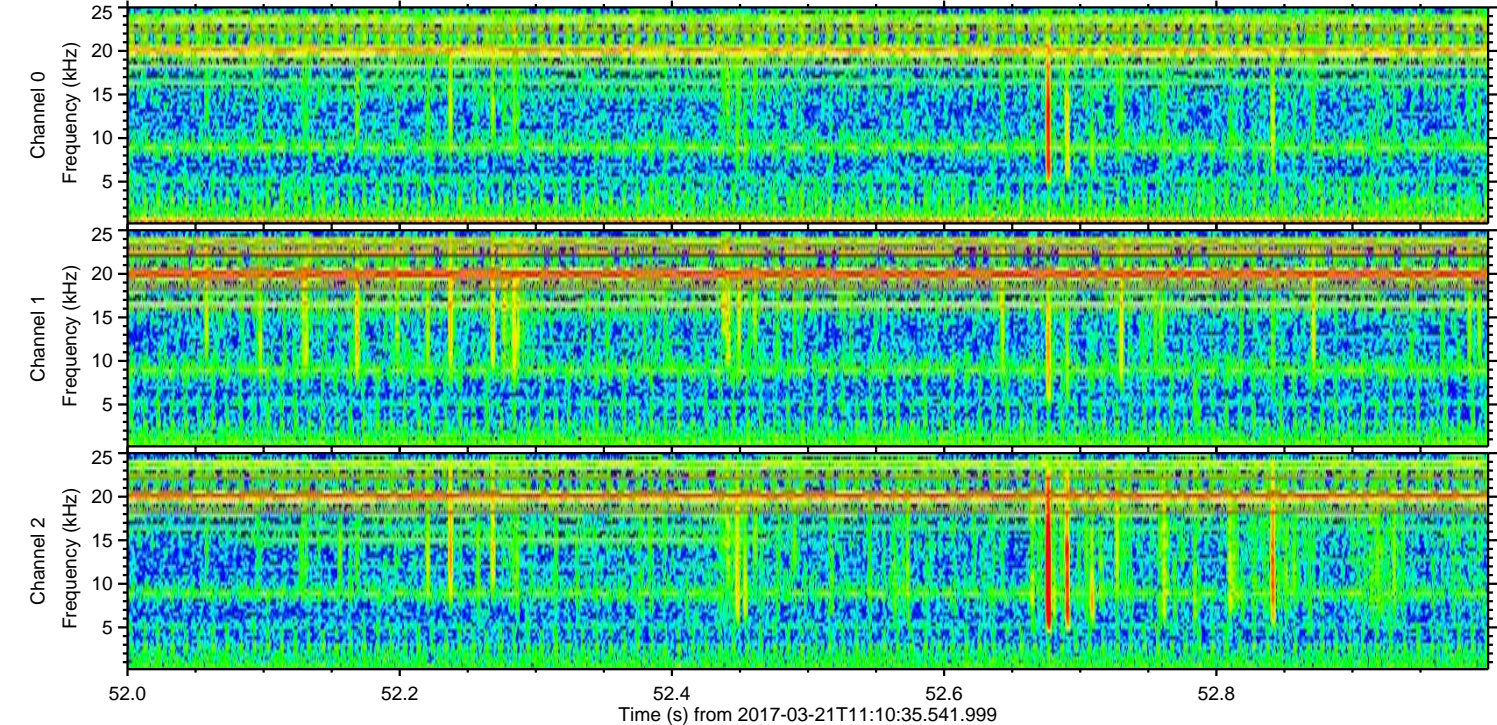
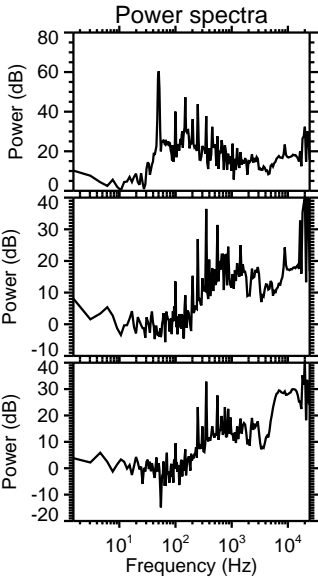
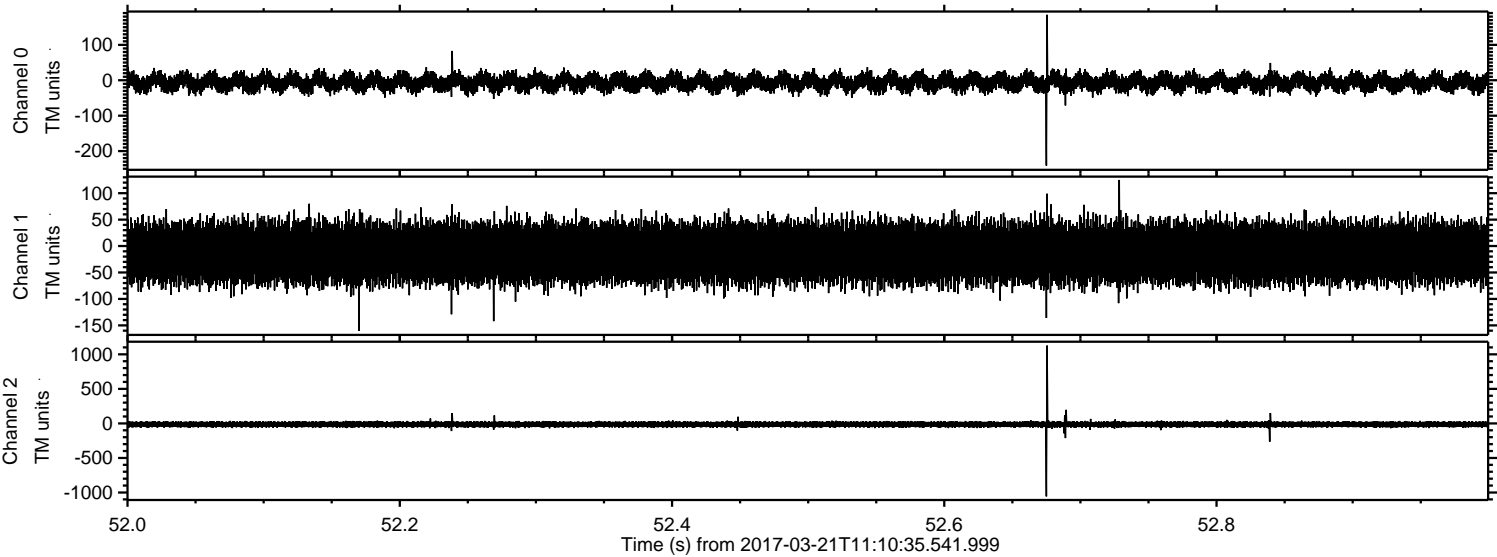

Channel 0
mn: -241
mx: 185
 μ : -5.9
 σ : 13.1

Channel 1
mn: -160
mx: 125
 μ : -12.9
 σ : 27.0

Channel 2
mn: -1056
mx: 1126
 μ : -14.3
 σ : 21.3

