

ELMAVAN 3D WAVEFORMS (Measured data sampled at 50 kHz) 51000 packets of 144 samples from 2017-03-19T13:28:34.682.999.

Processed Sun Mar 19 14:36:40 2017 by ELM ver.2012-10-06 from 001__elm20170319_132833__dat00.bin

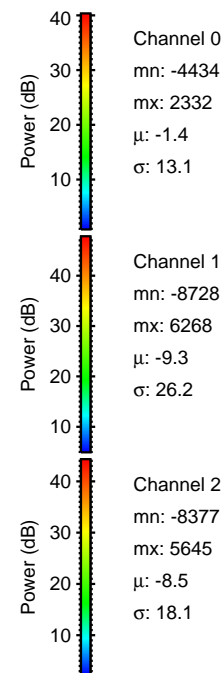
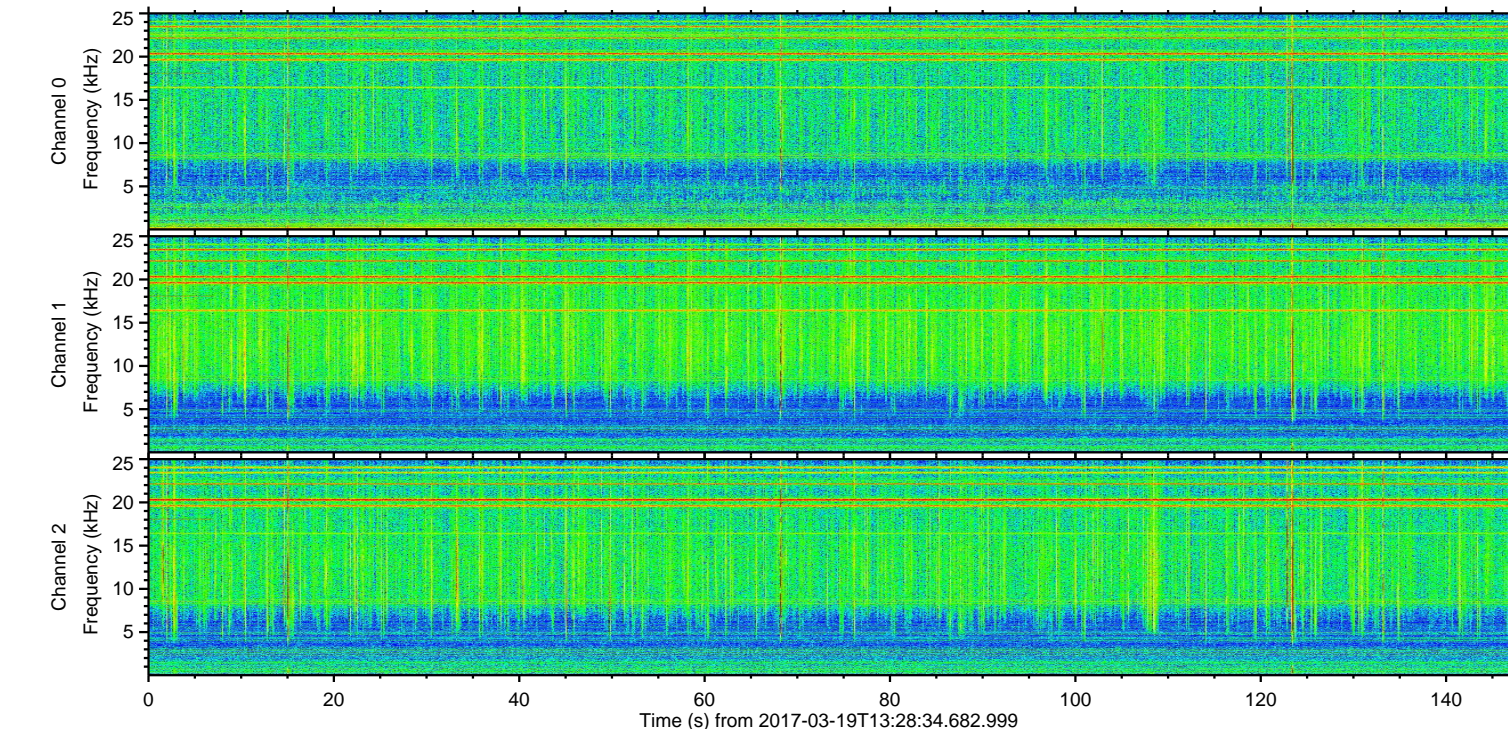
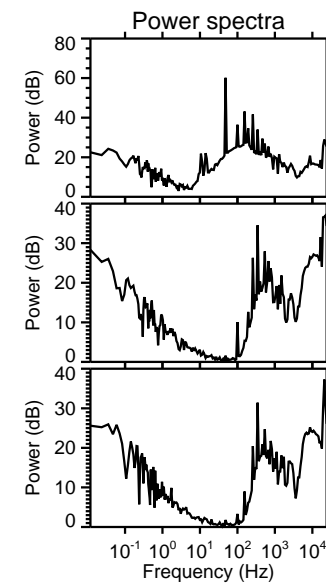
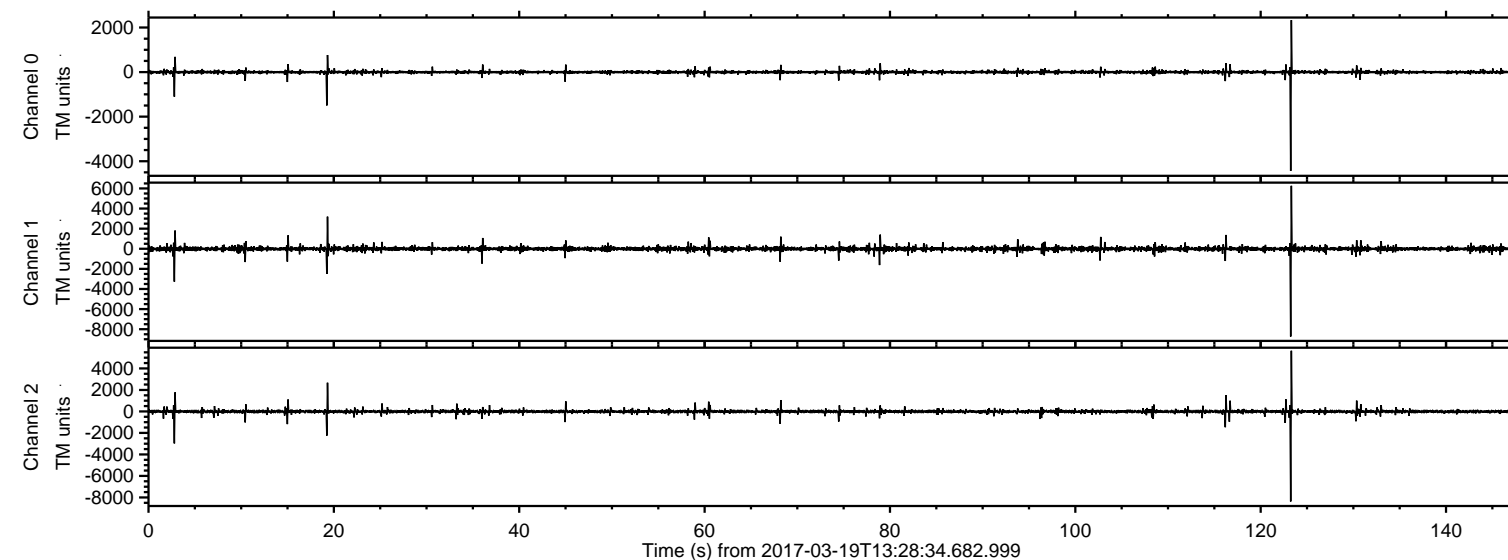

ELMAVAN 3D WAVEFORMS (Measured data sampled at 50 kHz) 51000 packets of 144 samples from 2017-03-19T13:28:34.682.999. Part 124/147

Processed Sun Mar 19 14:36:52 2017 by ELM ver.2012-10-06 from 001__elm20170319_132833__dat00.bin

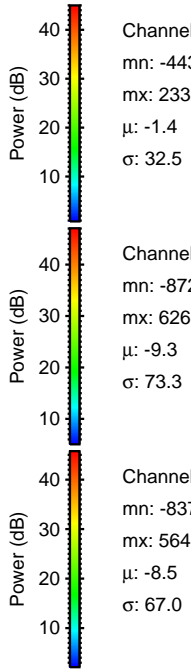
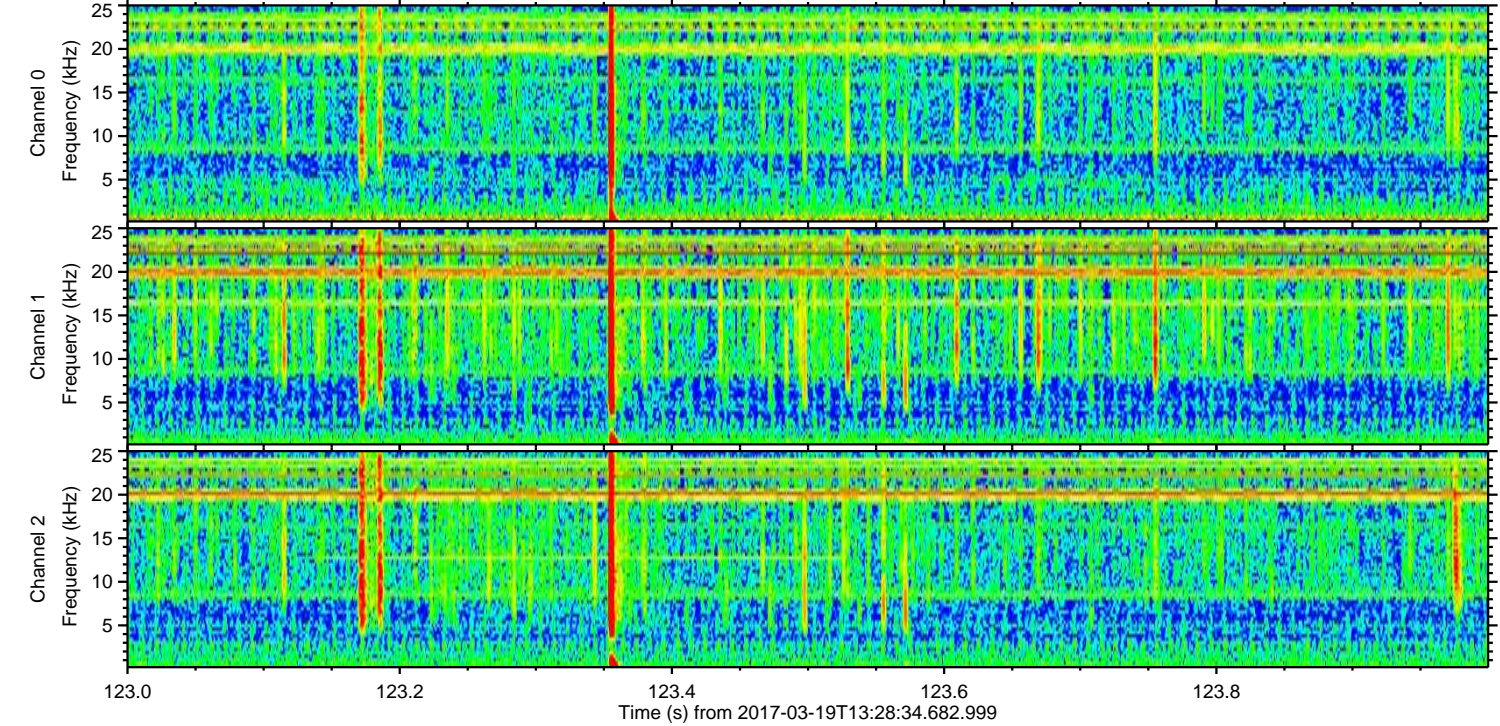
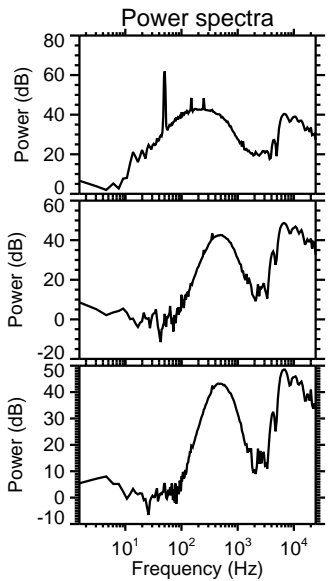
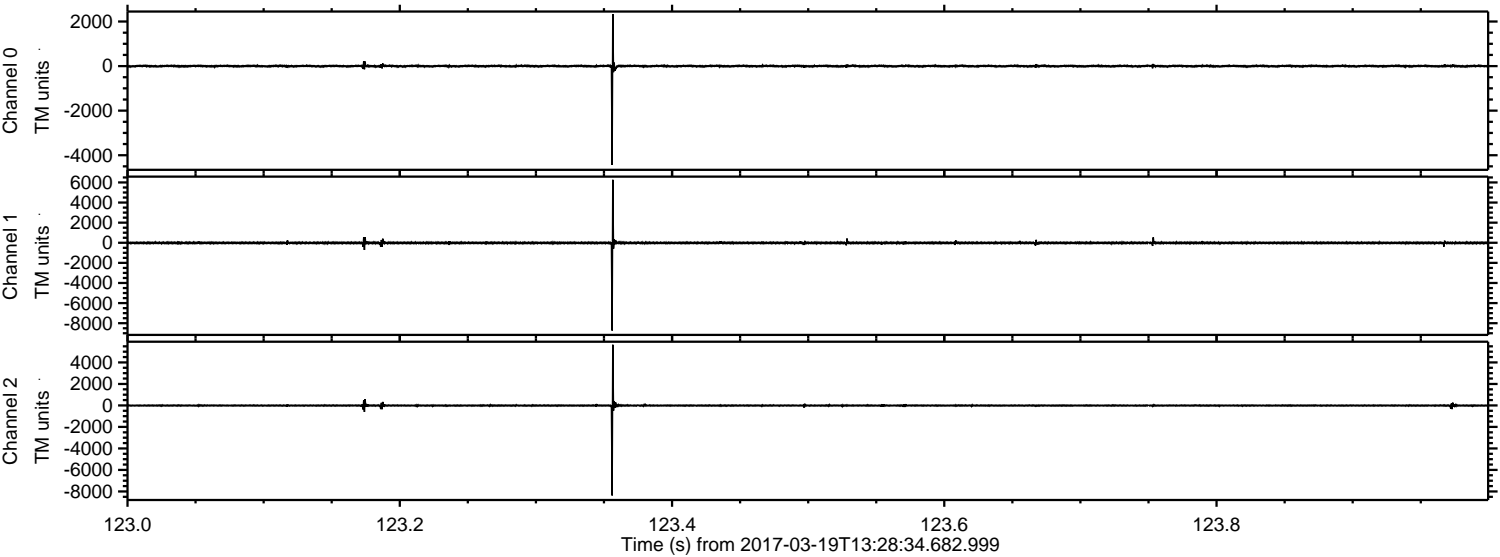

ELMAVAN 3D WAVEFORMS (Measured data sampled at 50 kHz) 51000 packets of 144 samples from 2017-03-19T13:28:34.682.999. Part 3/147

Processed Sun Mar 19 14:36:53 2017 by ELM ver.2012-10-06 from 001__elm20170319_132833__dat00.bin

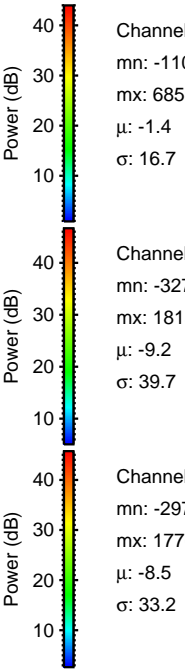
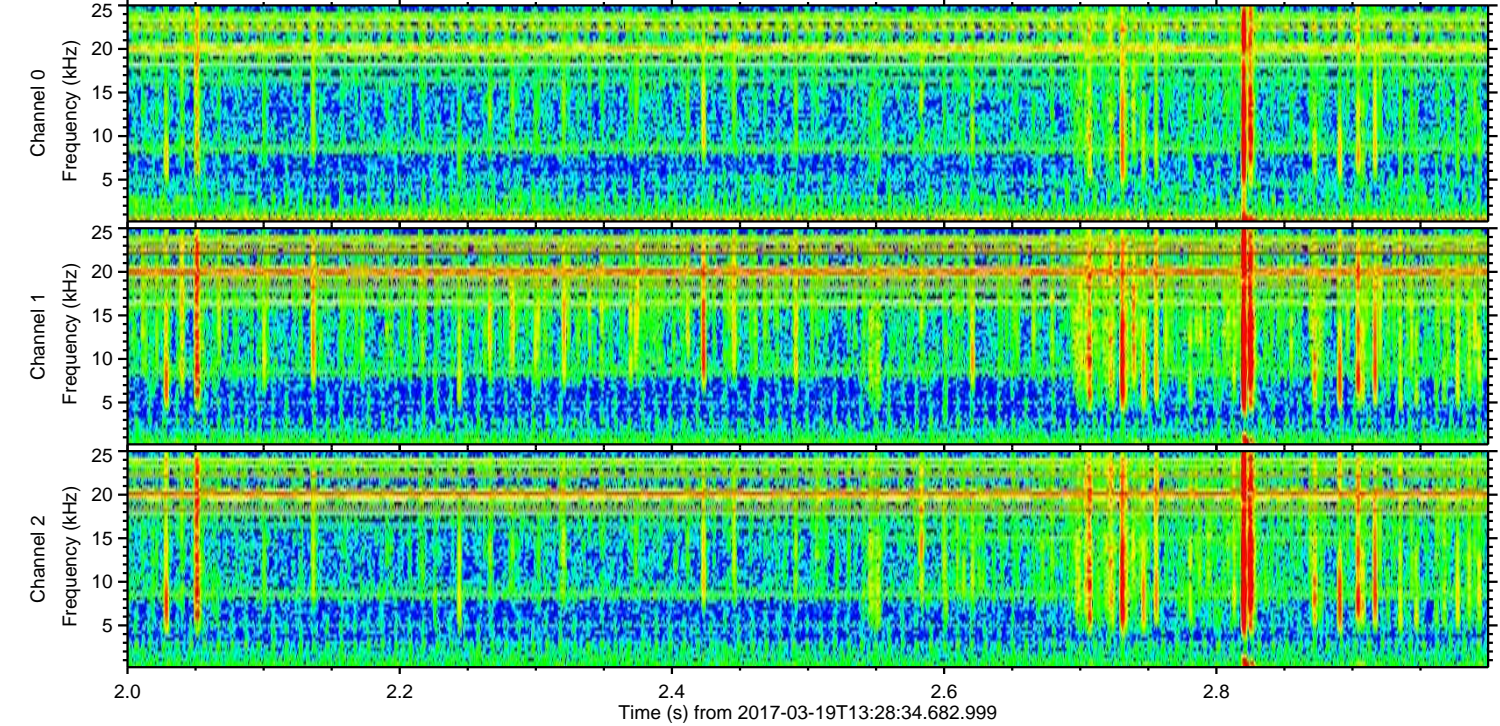
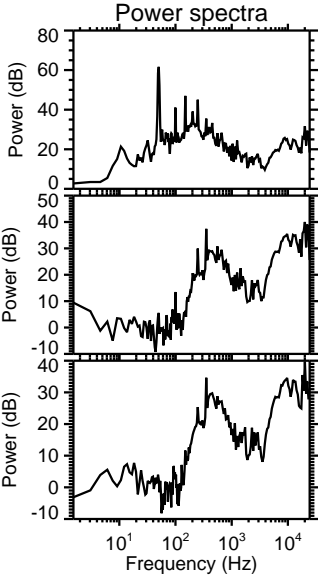
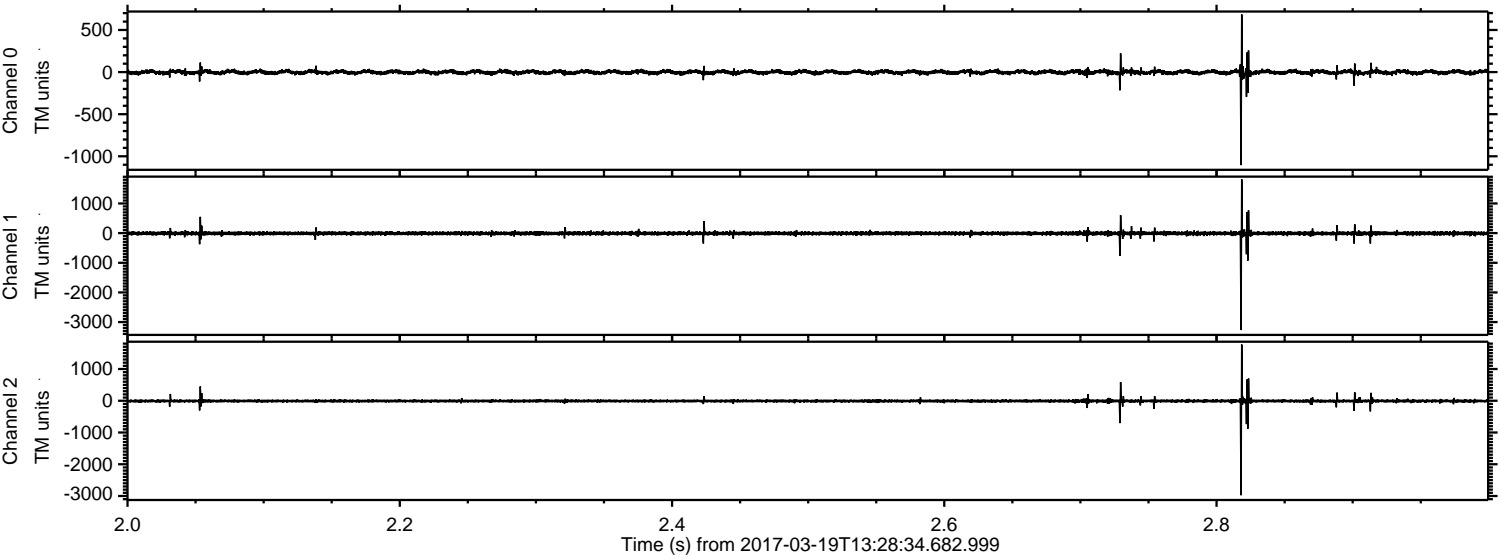

Processed Sun Mar 19 14:36:54 2017 by ELM ver.2012-10-06 from 001__elm20170319_132833__dat00.bin

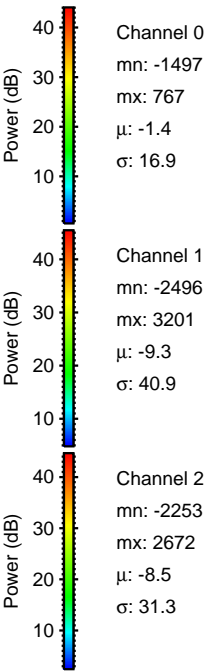
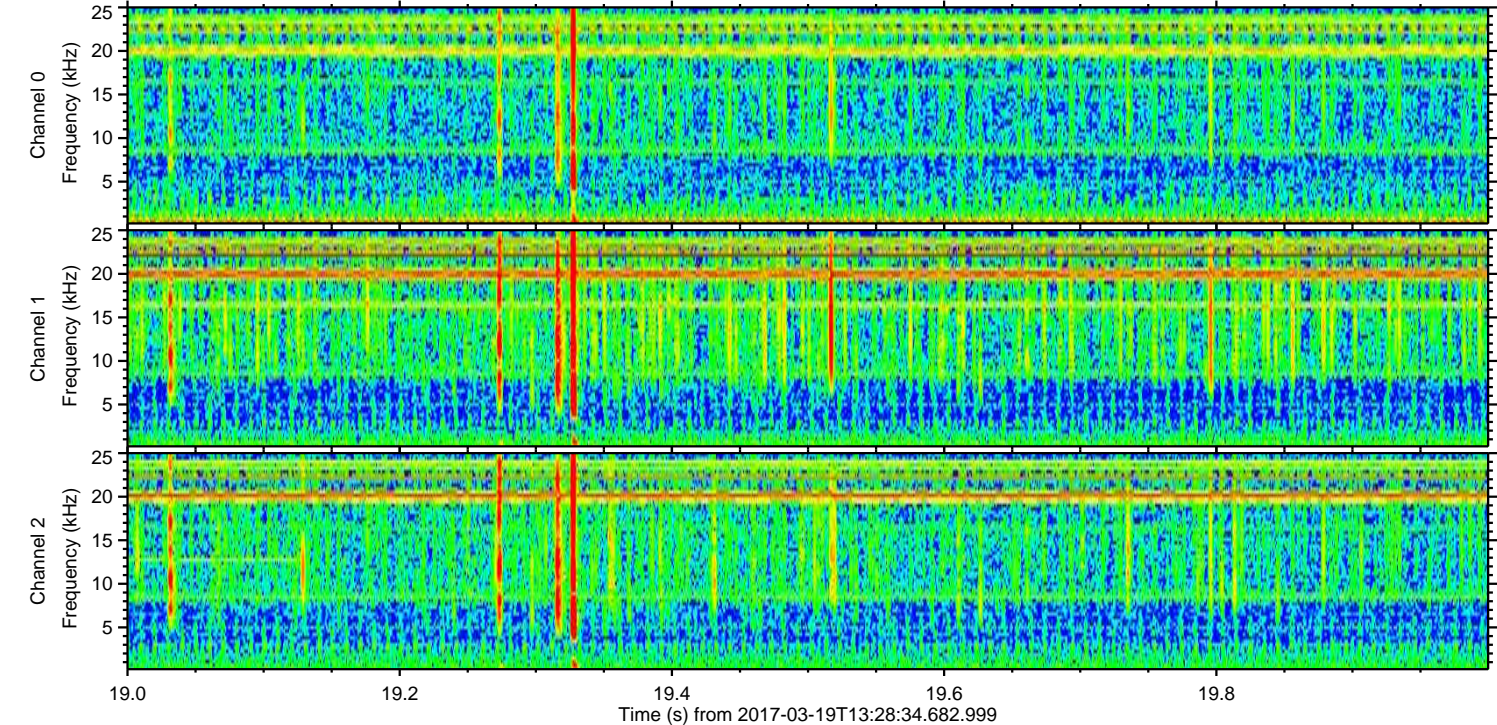
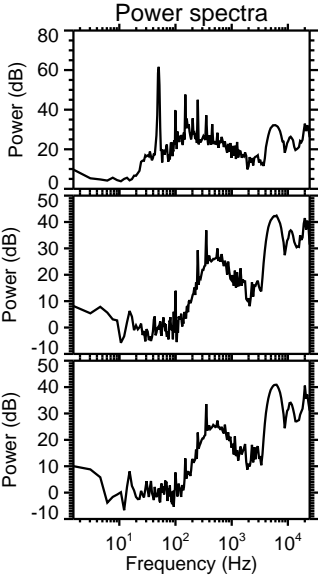
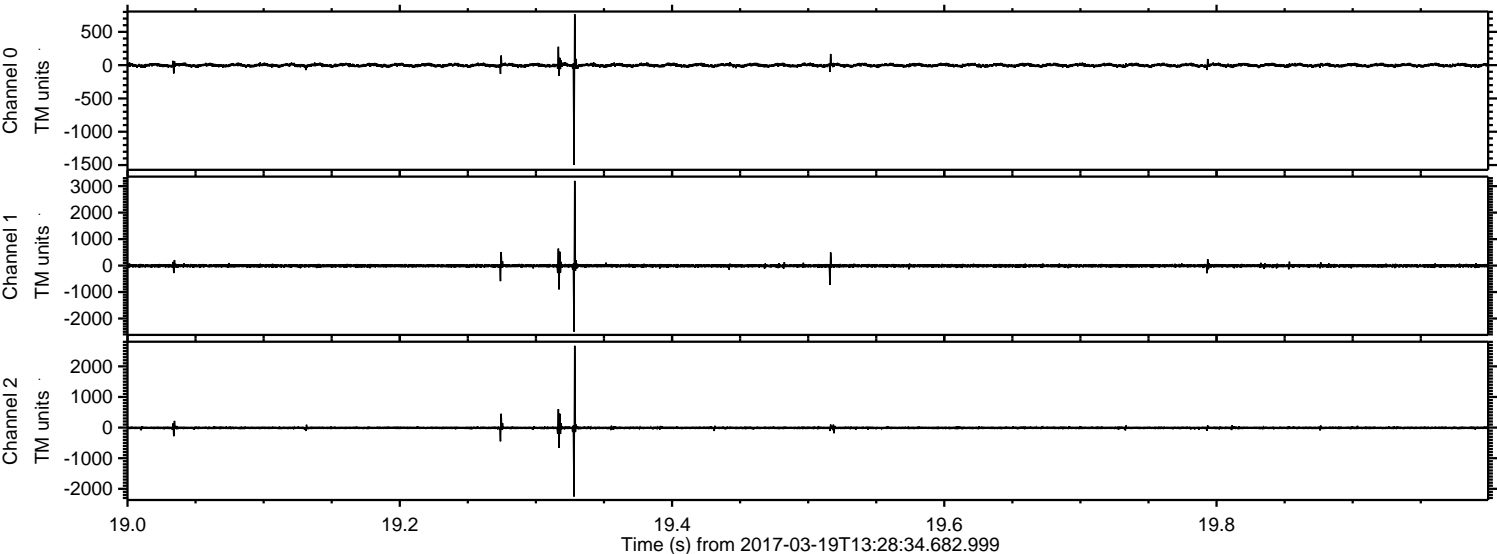

Processed Sun Mar 19 14:36:55 2017 by ELM ver.2012-10-06 from 001__elm20170319_132833__dat00.bin

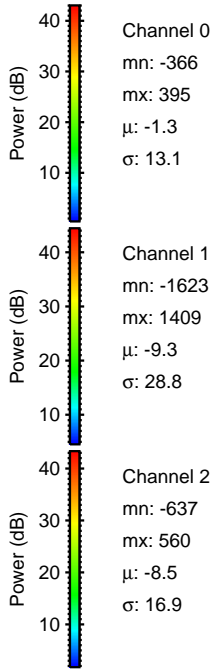
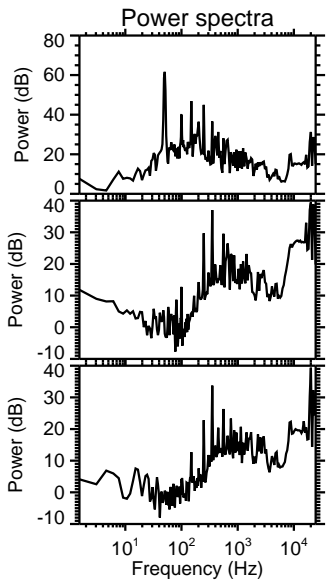
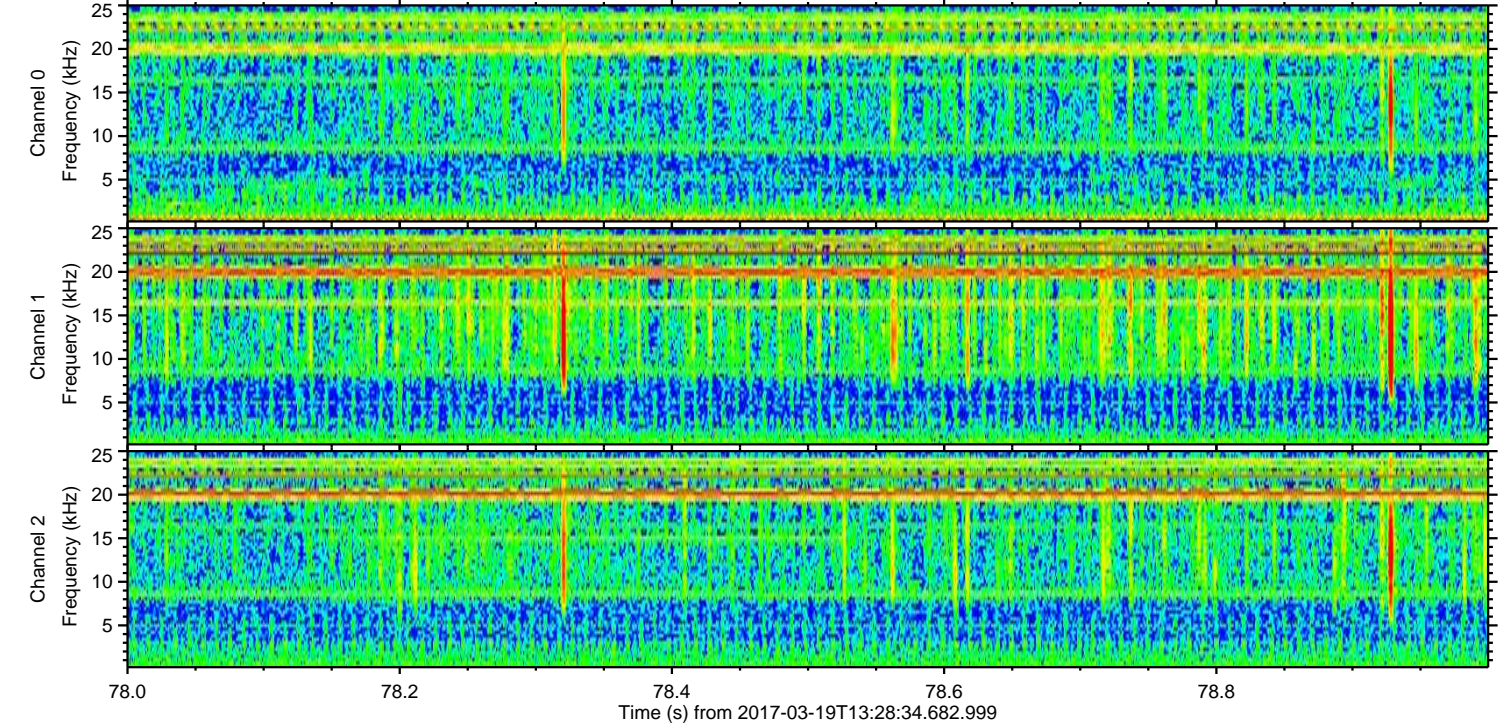
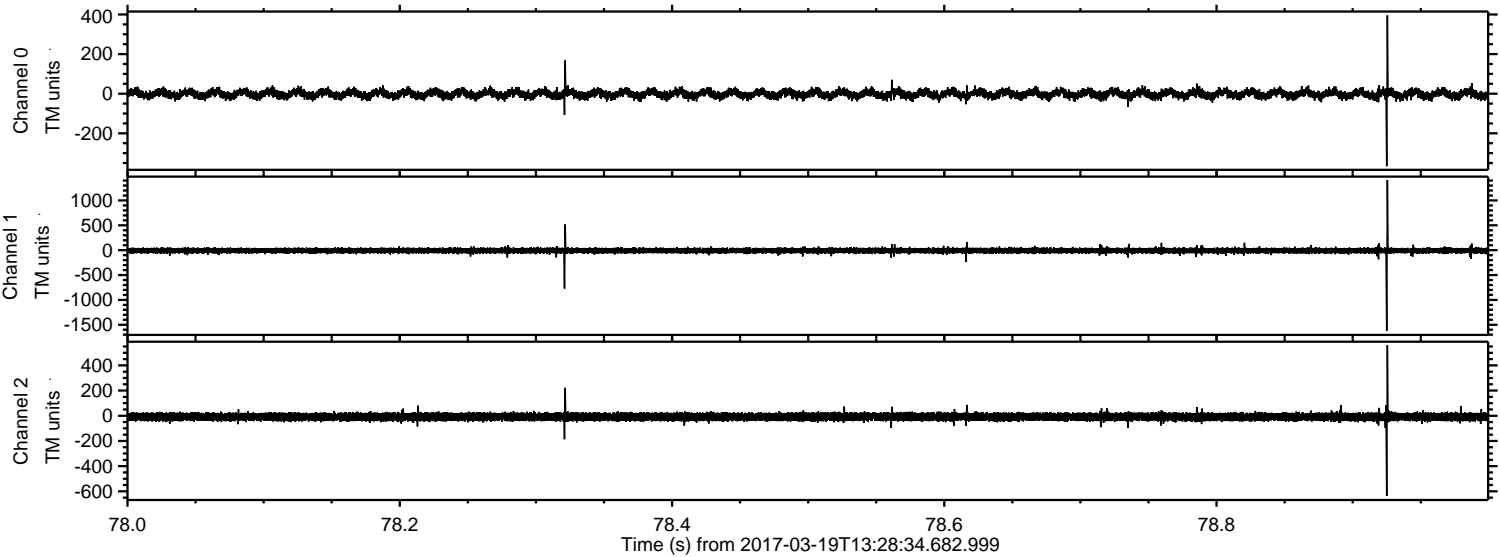

ELMAVAN 3D WAVEFORMS (Measured data sampled at 50 kHz) 51000 packets of 144 samples from 2017-03-19T13:28:34.682.999. Part 117/147

Processed Sun Mar 19 14:36:56 2017 by ELM ver.2012-10-06 from 001__elm20170319_132833__dat00.bin

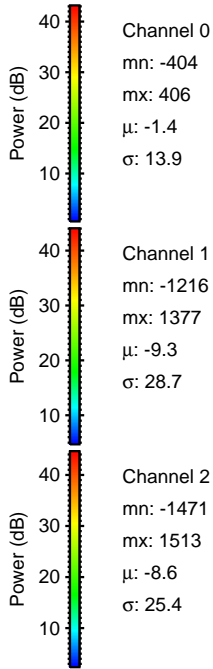
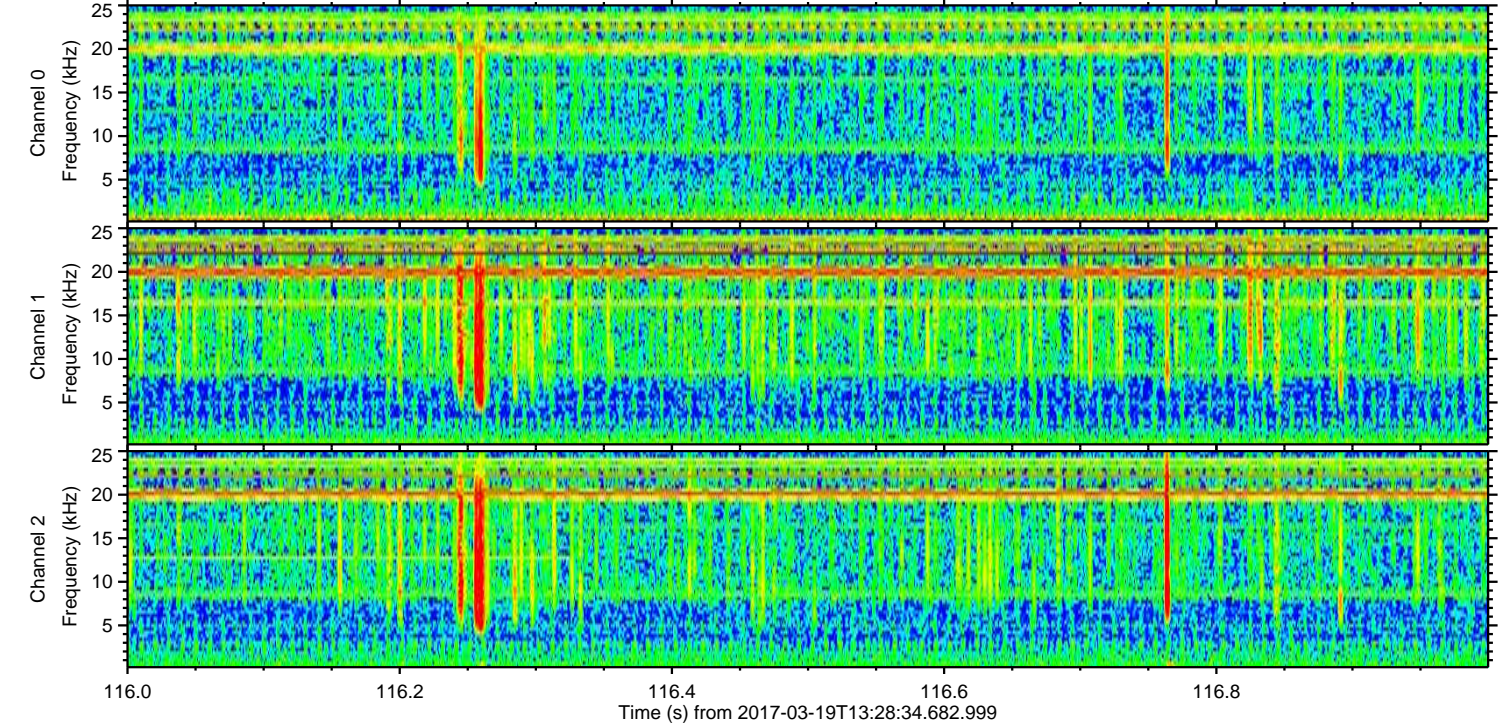
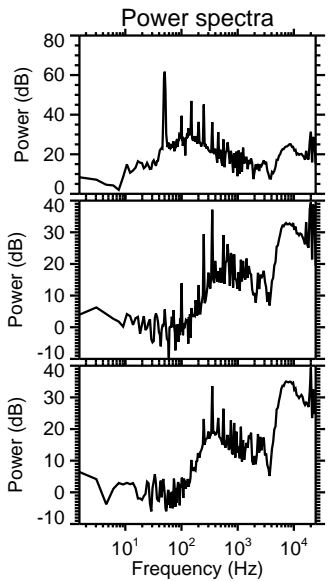
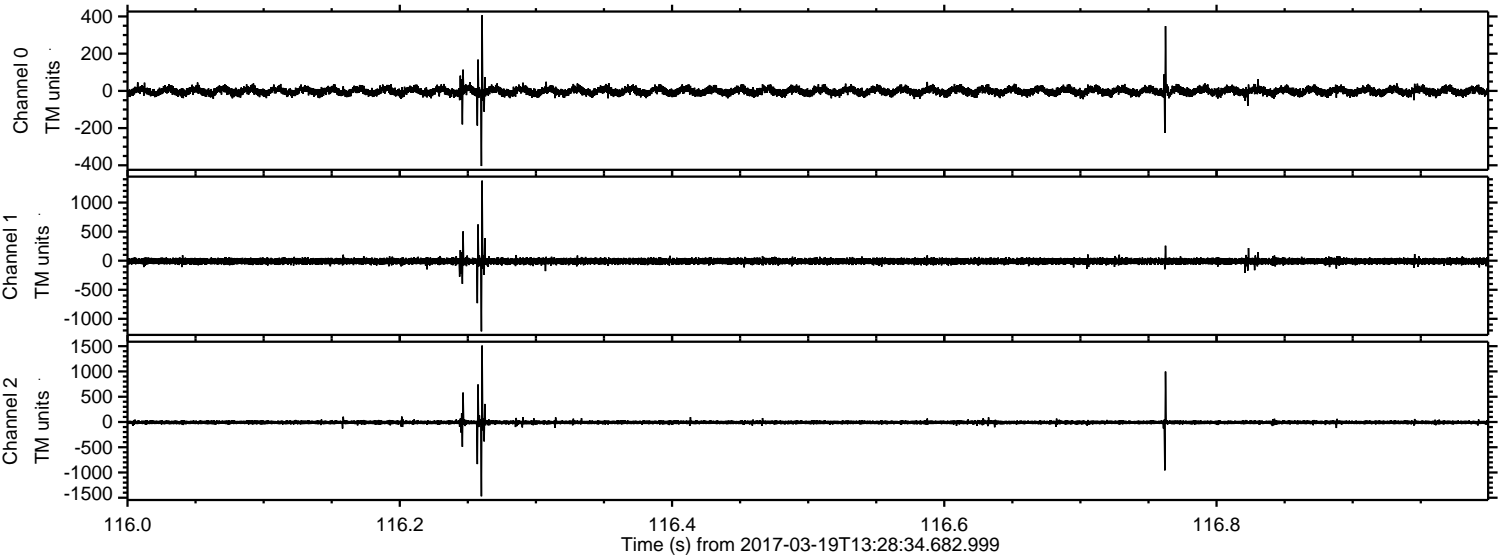

ELMAVAN 3D WAVEFORMS (Measured data sampled at 50 kHz) 51000 packets of 144 samples from 2017-03-19T13:28:34.682.999. Part 37/147

Processed Sun Mar 19 14:36:57 2017 by ELM ver.2012-10-06 from 001__elm20170319_132833__dat00.bin

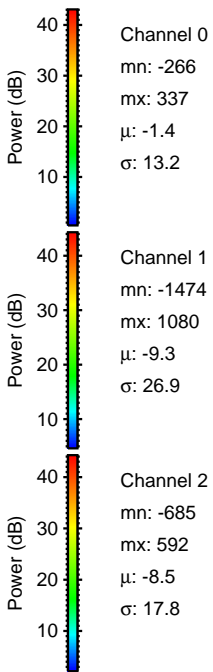
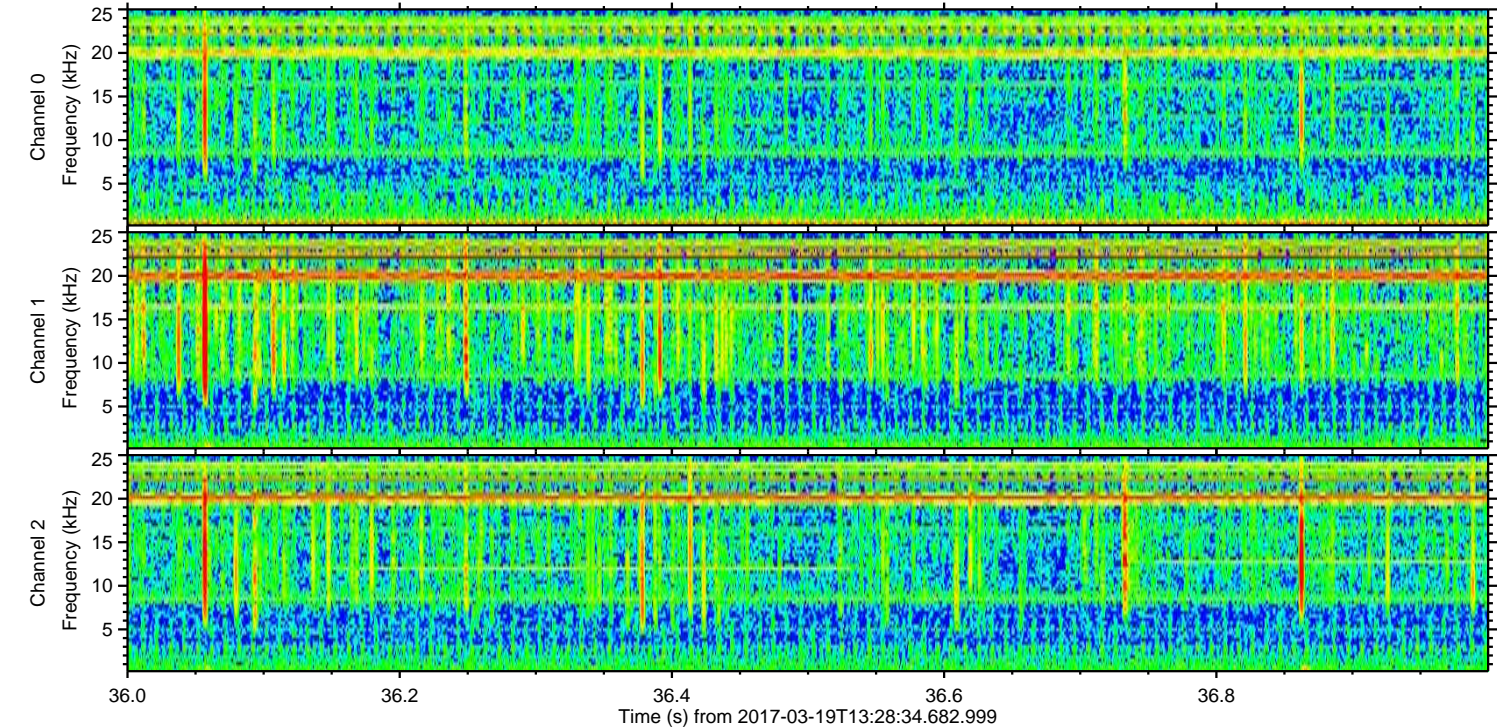
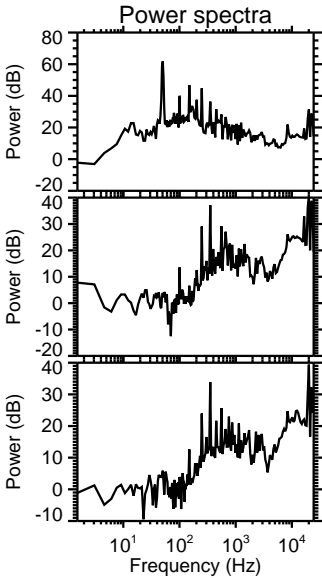
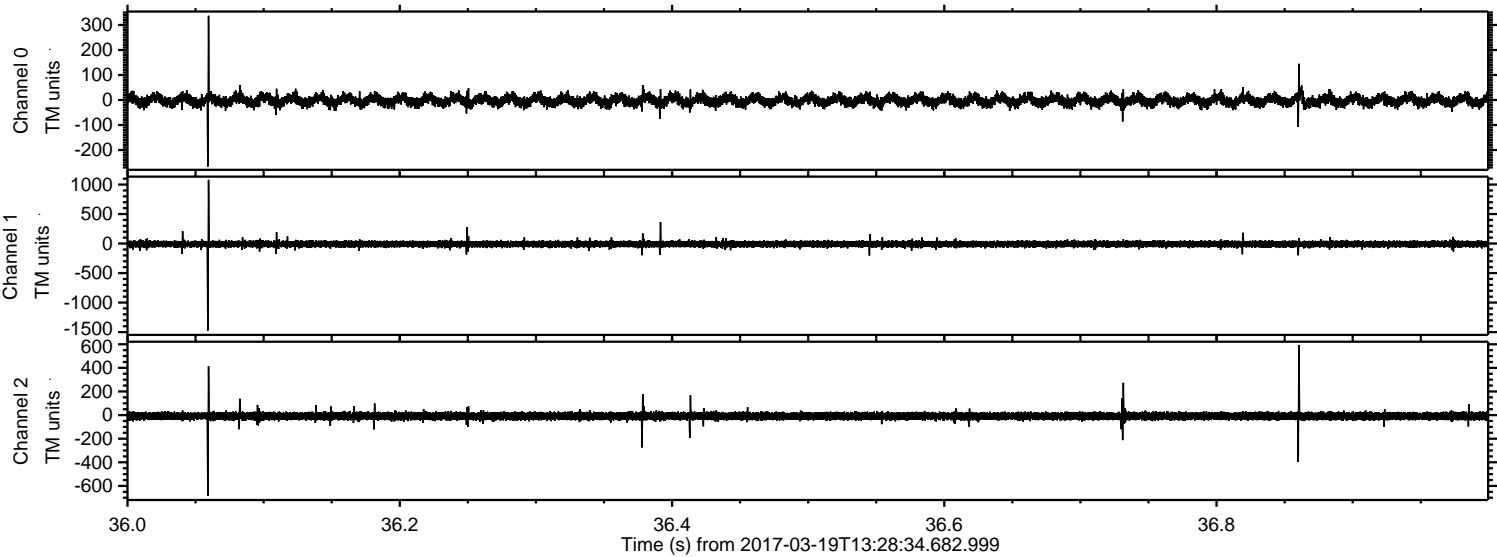

Processed Sun Mar 19 14:36:57 2017 by ELM ver.2012-10-06 from 001__elm20170319_132833__dat00.bin

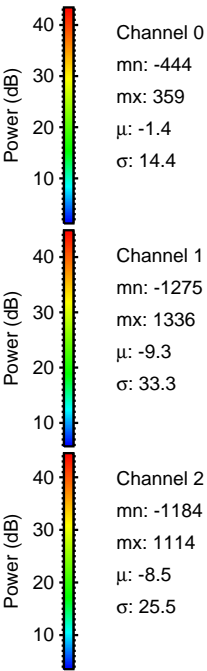
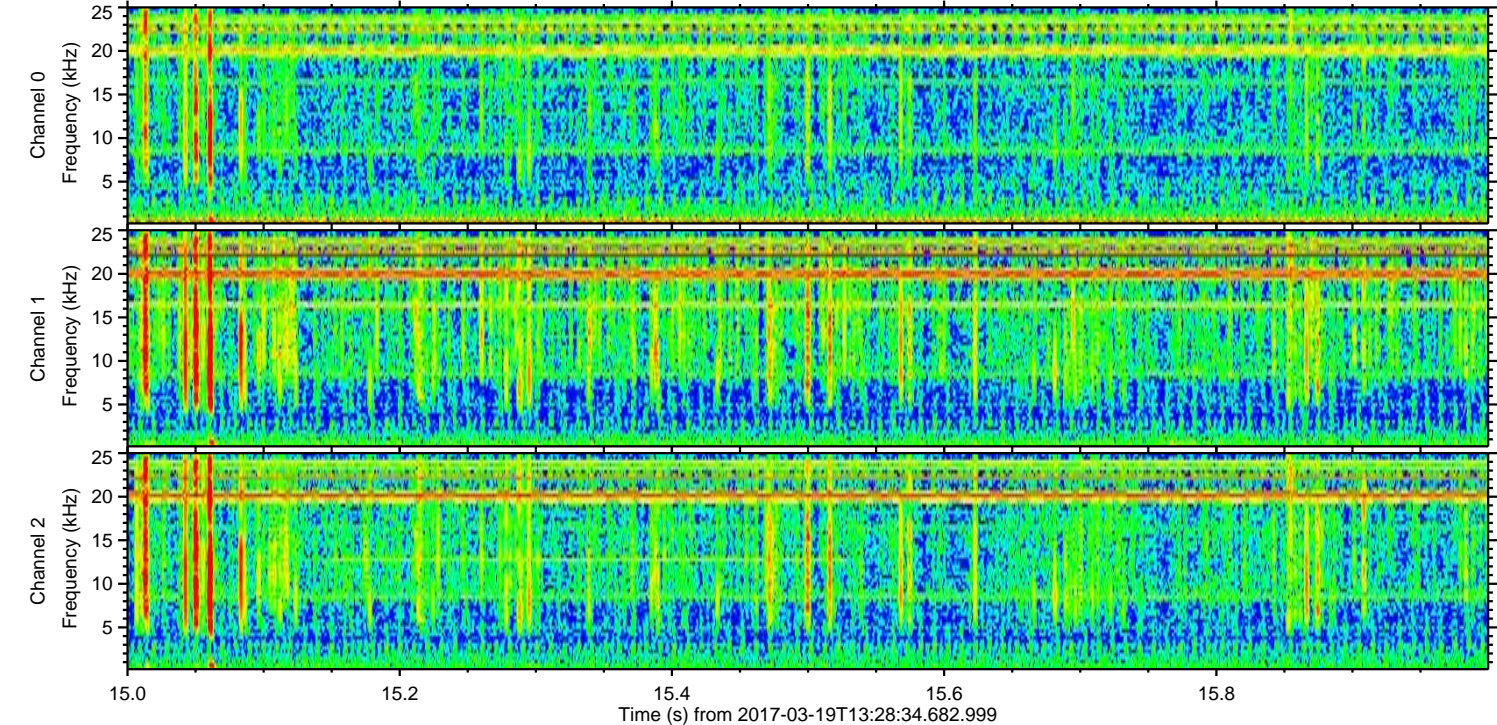
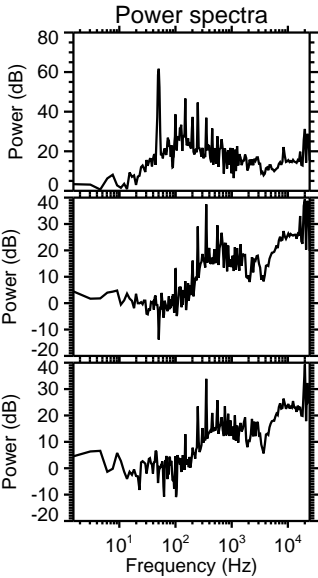
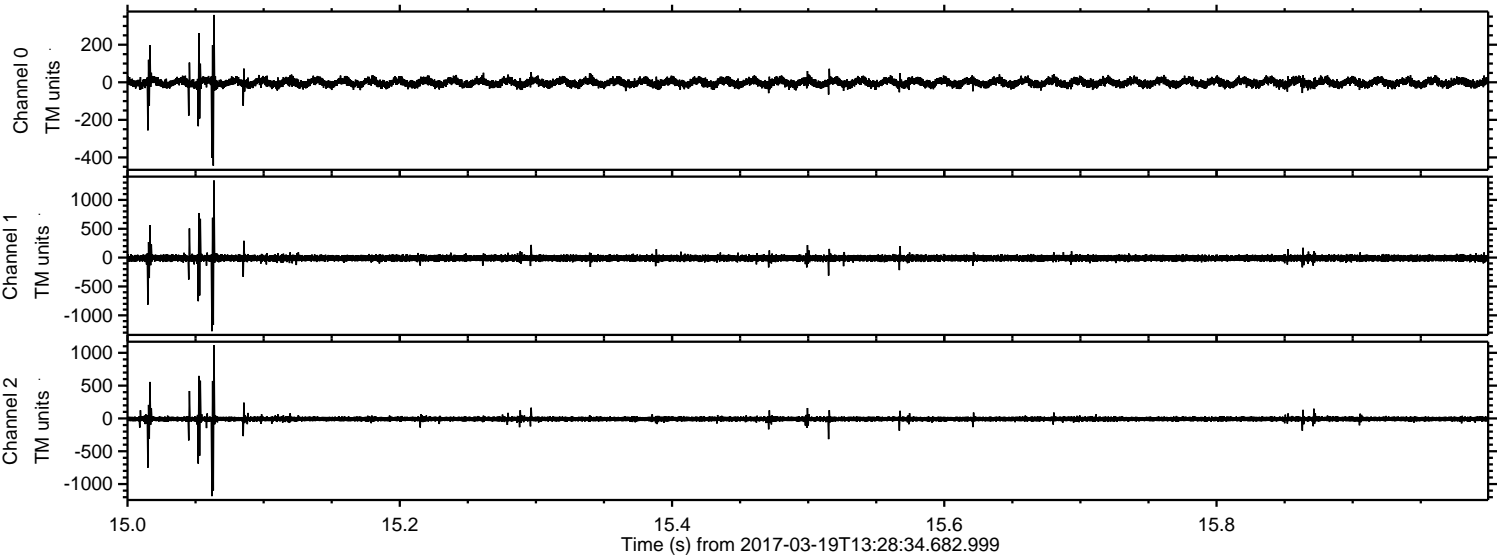

Processed Sun Mar 19 14:36:58 2017 by ELM ver.2012-10-06 from 001__elm20170319_132833__dat00.bin

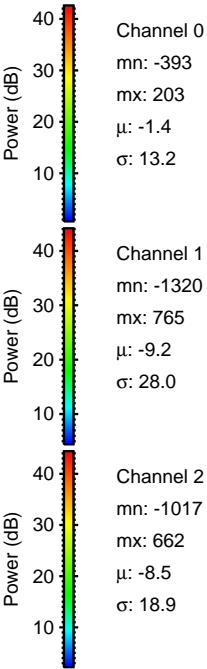
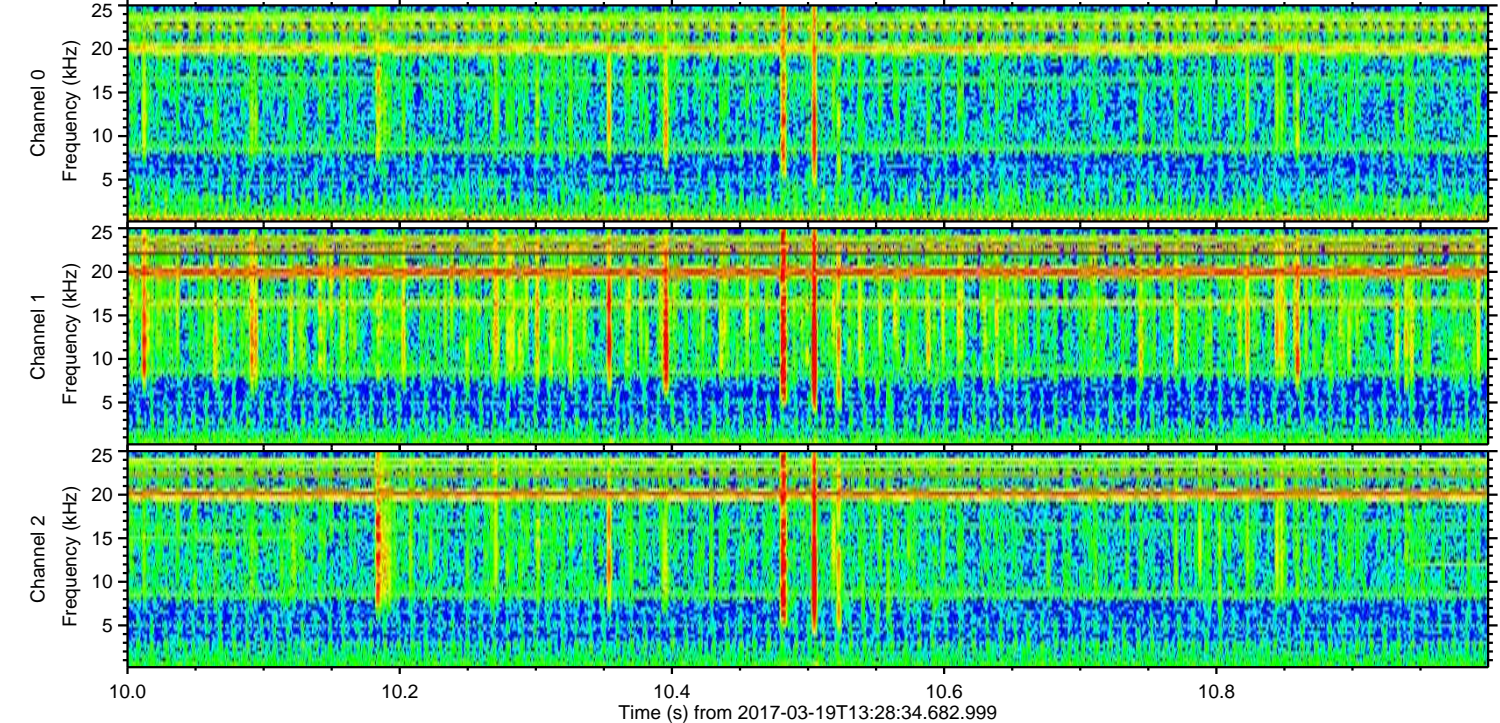
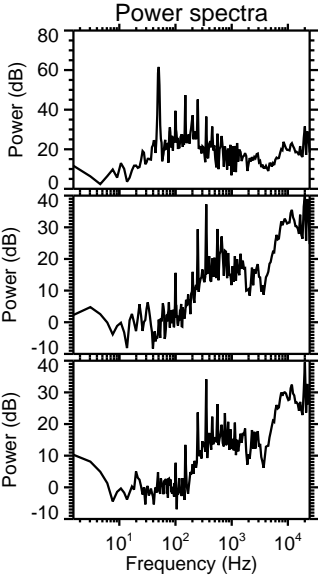
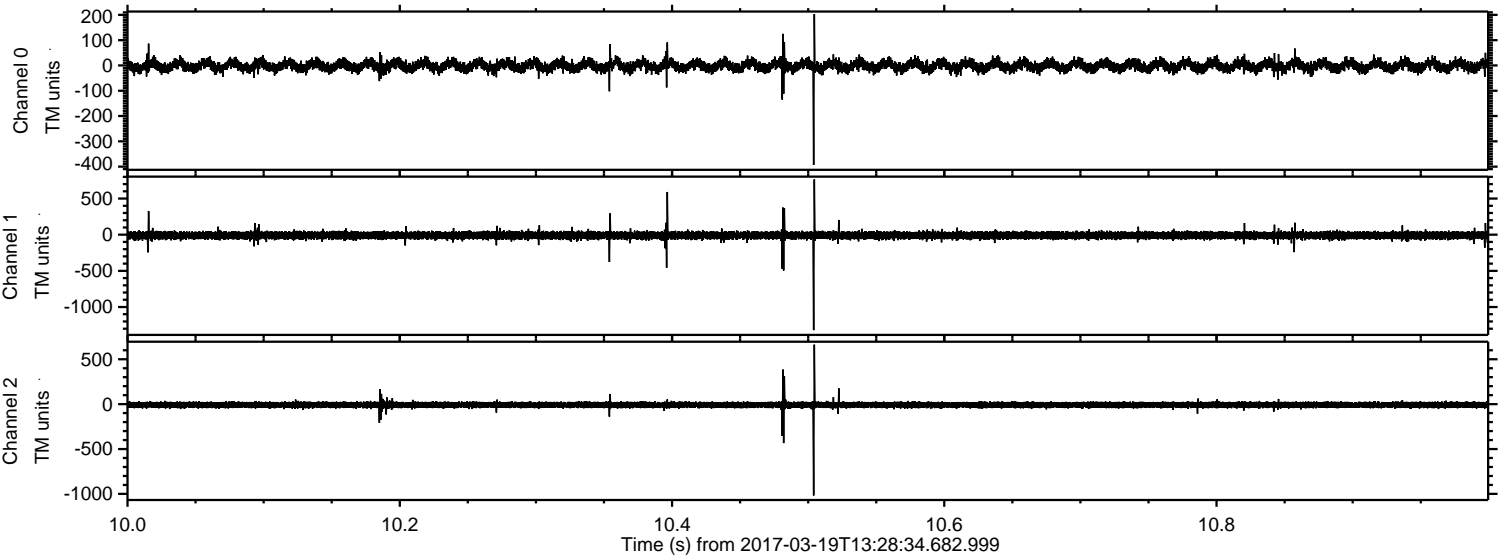

Channel 0
mn: -393
mx: 203
 μ : -1.4
 σ : 13.2

Channel 1
mn: -1320
mx: 765
 μ : -9.2
 σ : 28.0

Channel 2
mn: -1017
mx: 662
 μ : -8.5
 σ : 18.9

Processed Sun Mar 19 14:36:59 2017 by ELM ver.2012-10-06 from 001__elm20170319_132833__dat00.bin

