

# ELMAVAN 3D WAVEFORMS (Measured data sampled at 50 kHz) 51000 packets of 144 samples from 2017-03-19T08:58:22.773.000.

Processed Sun Mar 19 10:06:55 2017 by ELM ver.2012-10-06 from 001\_\_elm20170319\_085821\_\_dat00.bin

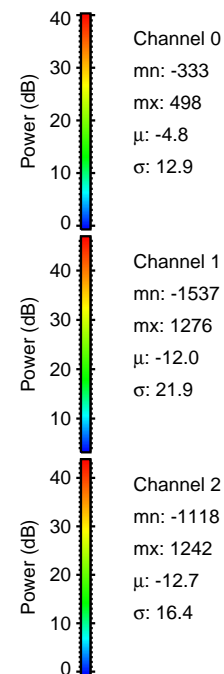

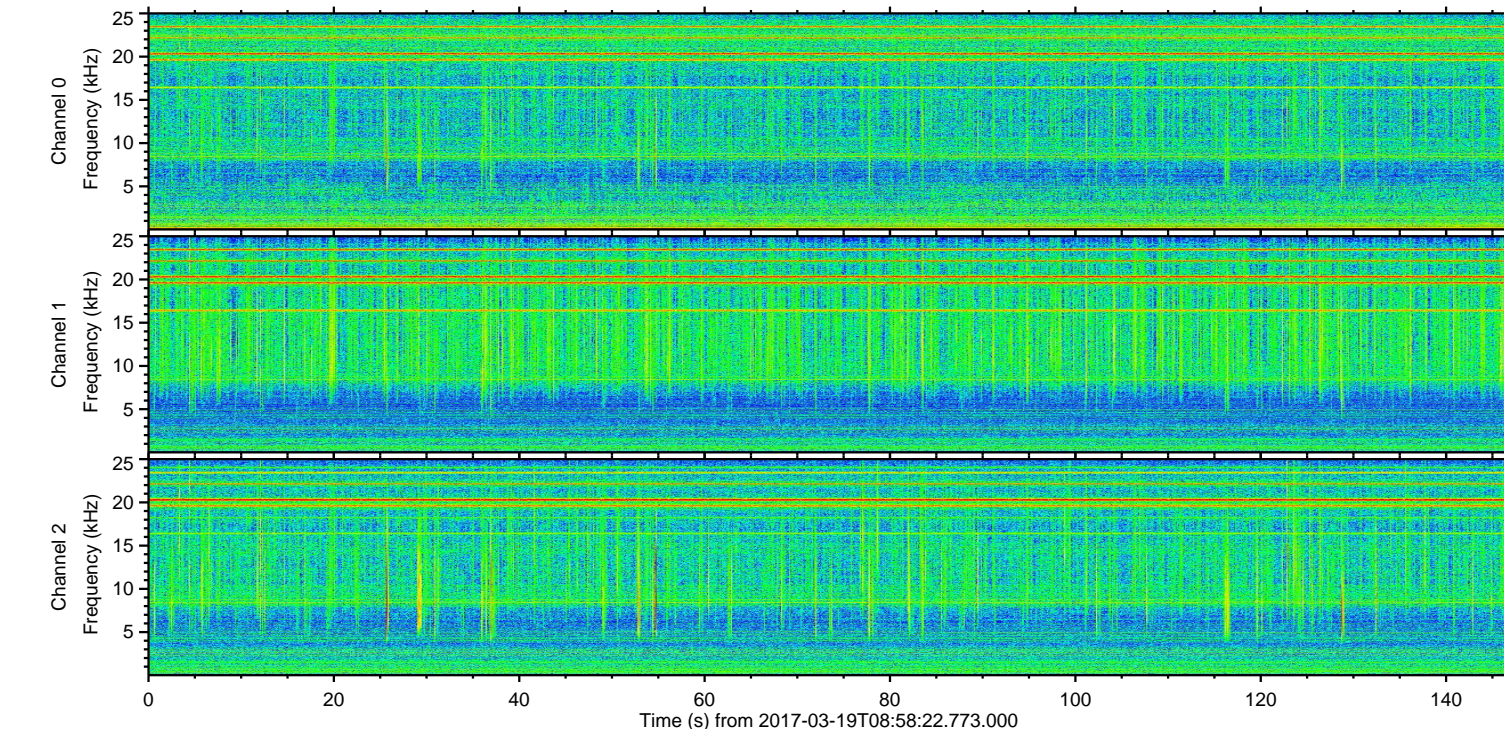
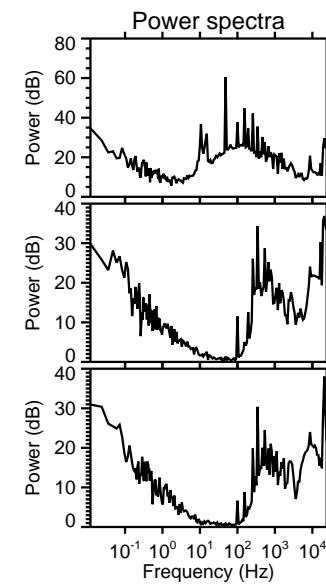
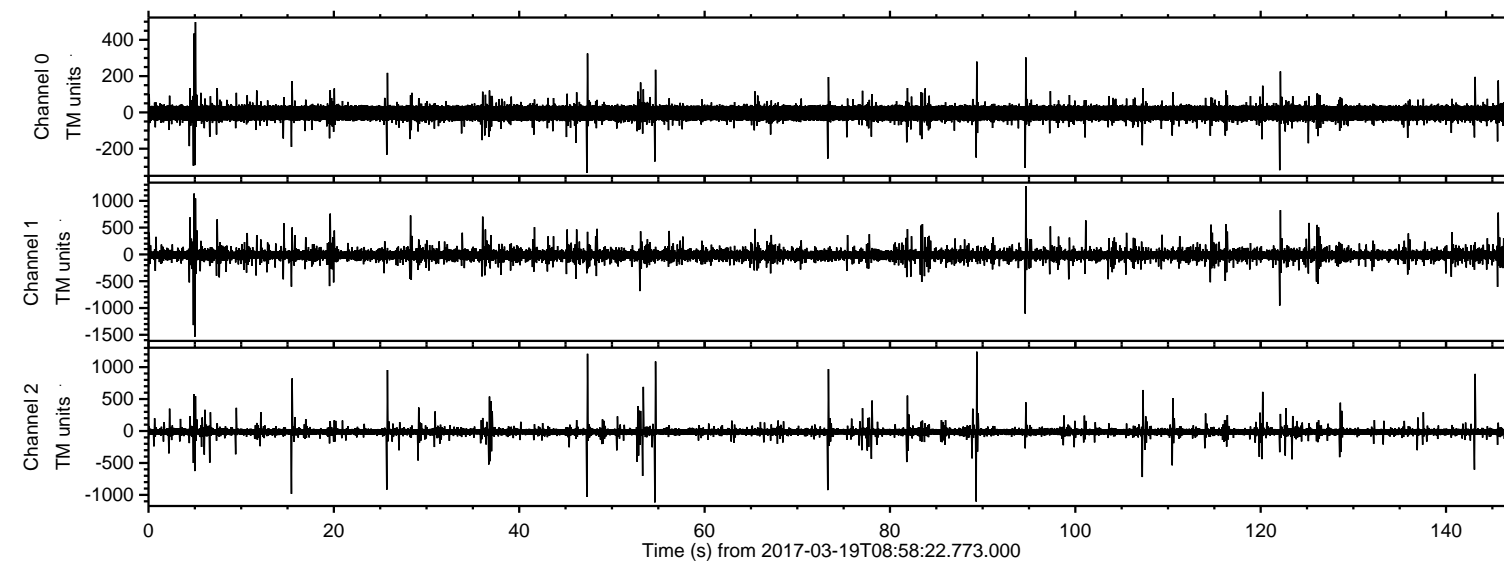

Processed Sun Mar 19 10:07:07 2017 by ELM ver.2012-10-06 from 001\_\_elm20170319\_085821\_\_dat00.bin

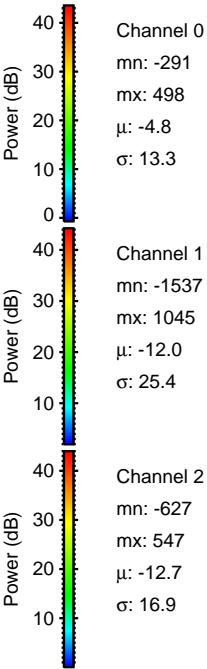
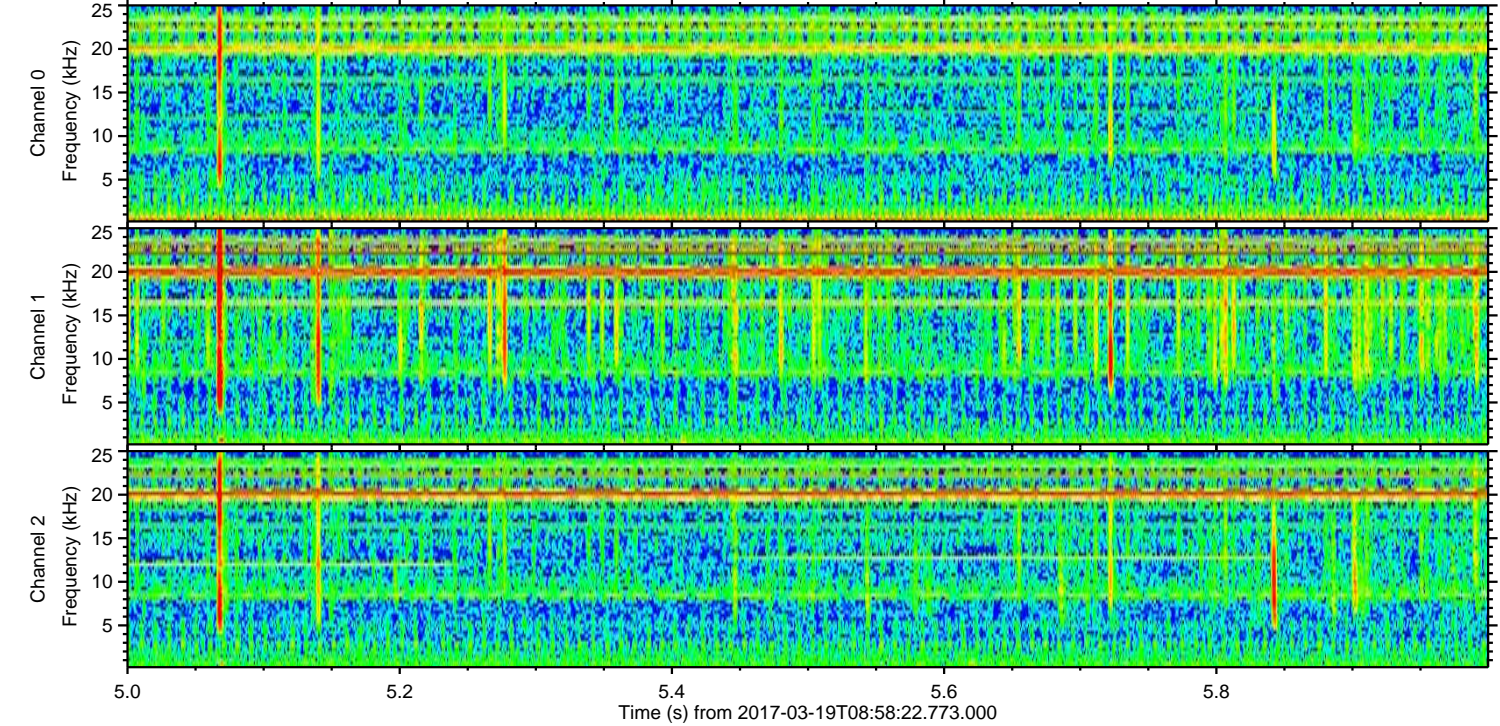
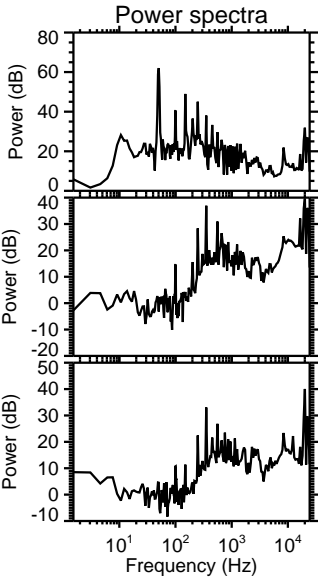
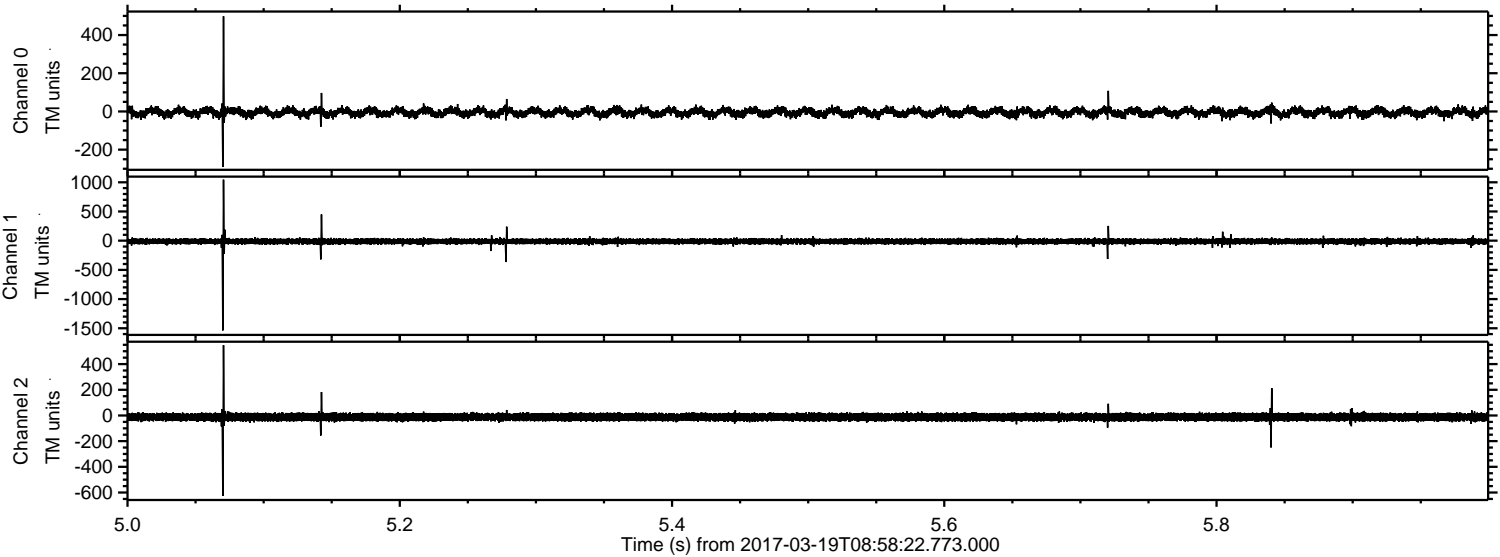



Processed Sun Mar 19 10:07:08 2017 by ELM ver.2012-10-06 from 001\_\_elm20170319\_085821\_\_dat00.bin

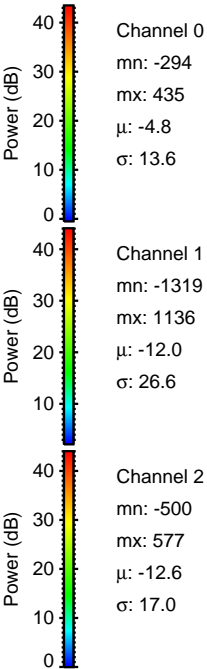
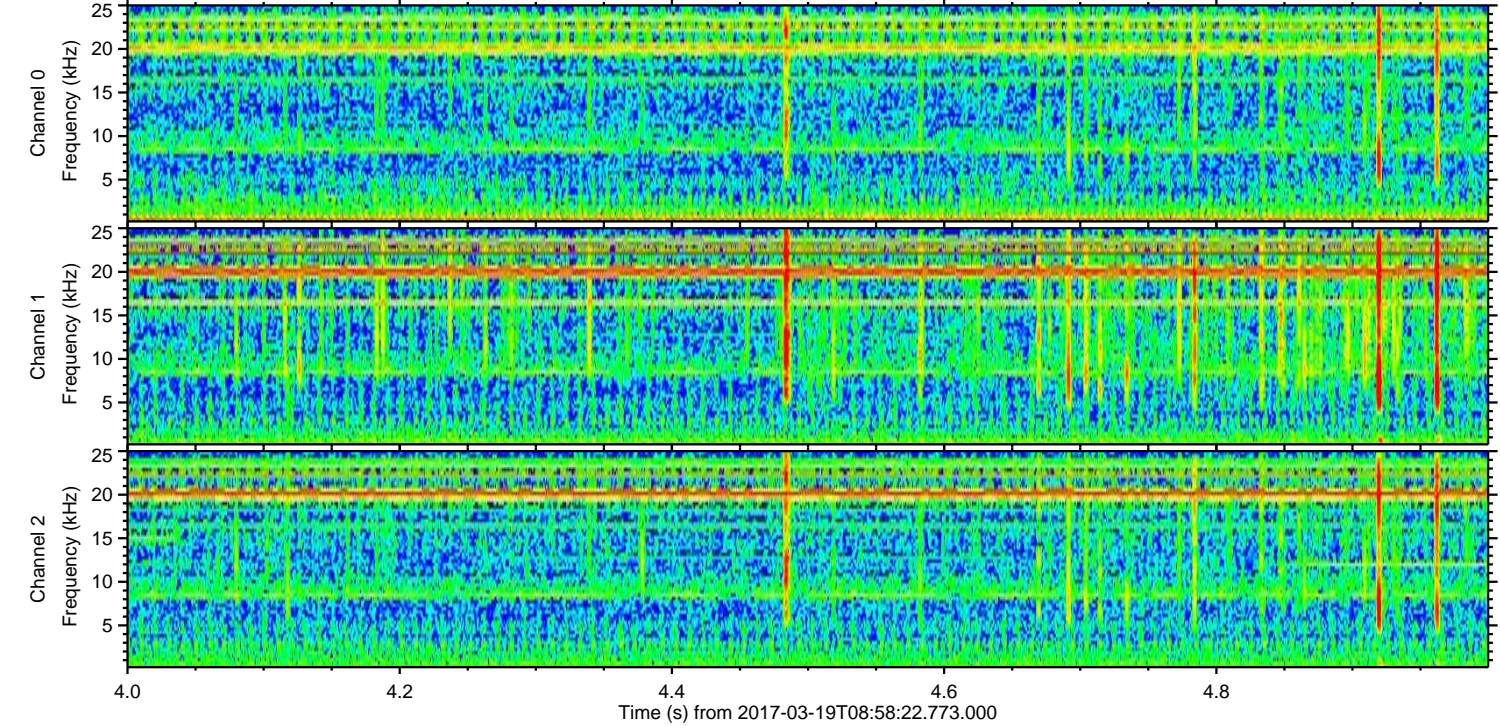
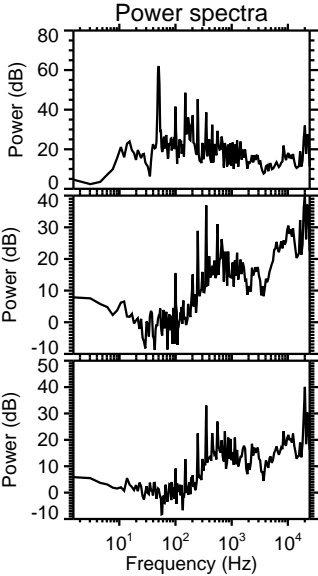
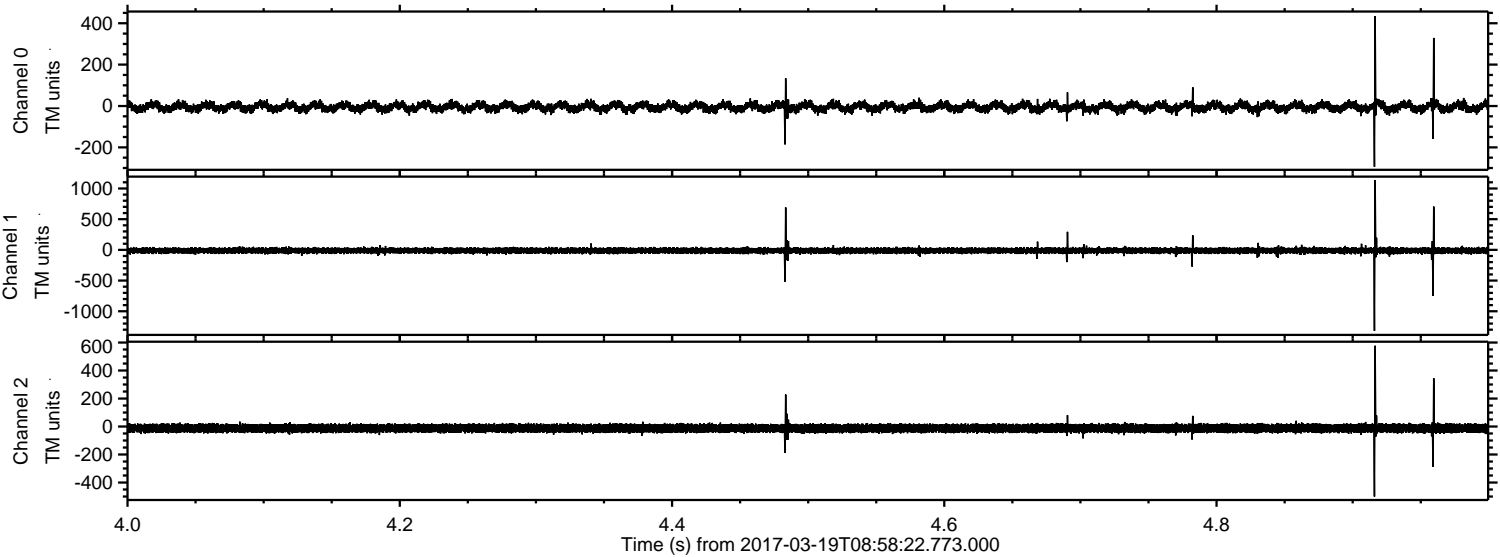



Processed Sun Mar 19 10:07:08 2017 by ELM ver.2012-10-06 from 001\_\_elm20170319\_085821\_\_dat00.bin

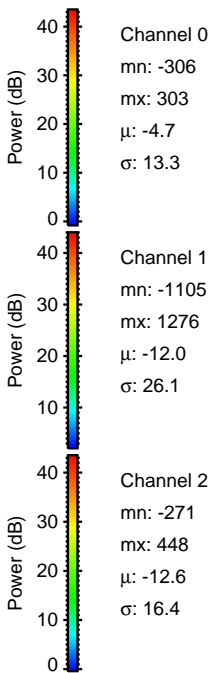
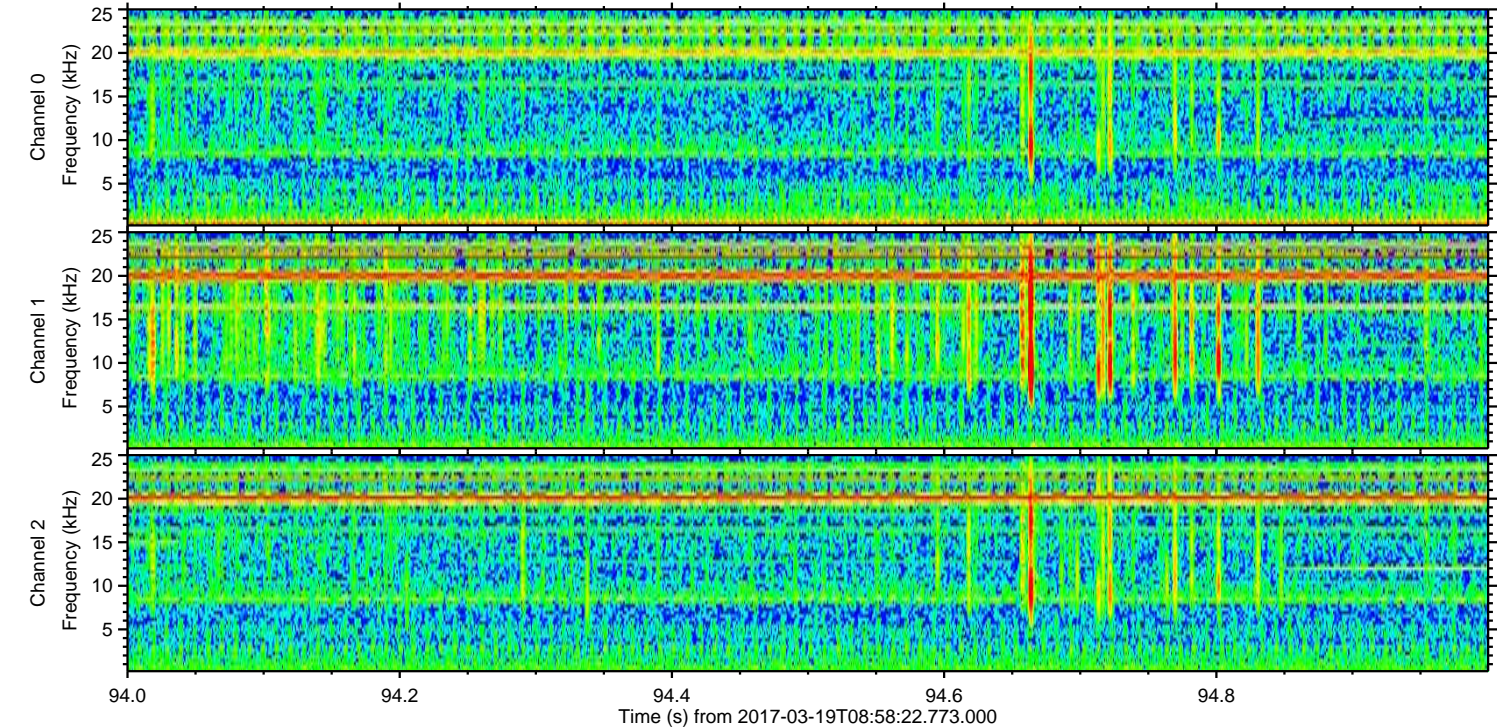
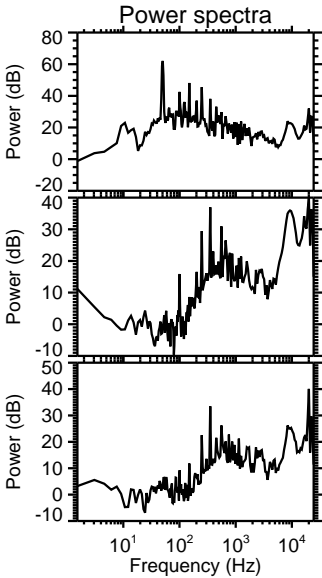
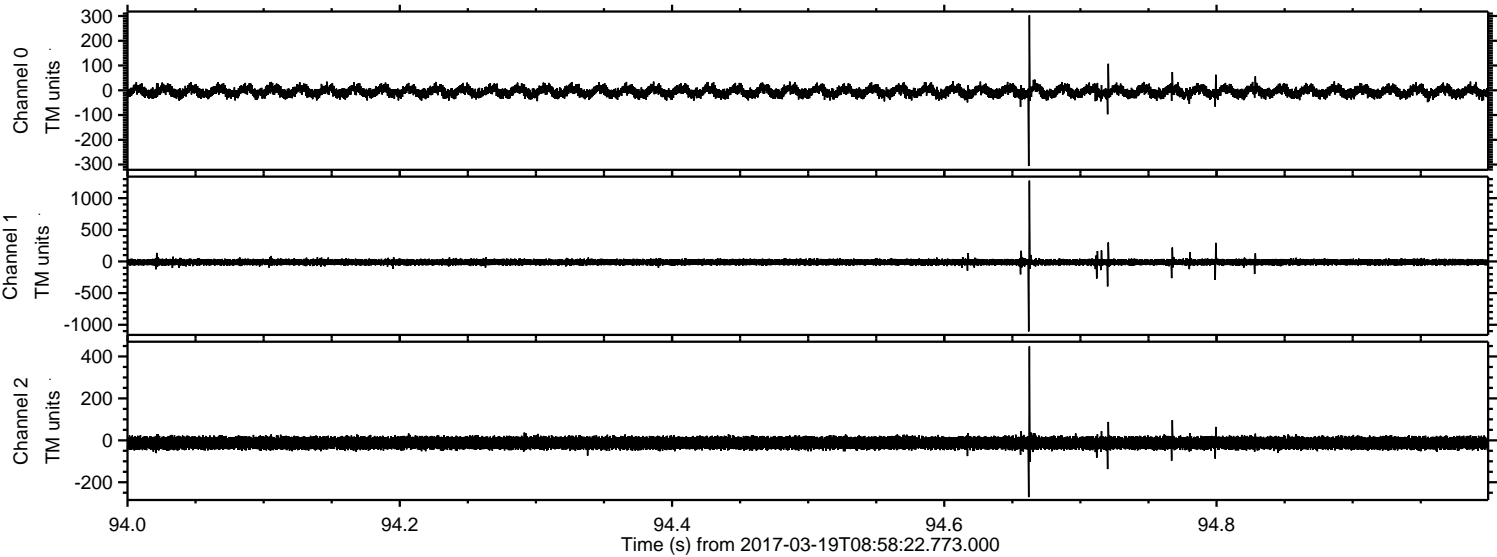



Processed Sun Mar 19 10:07:09 2017 by ELM ver.2012-10-06 from 001\_\_elm20170319\_085821\_\_dat00.bin

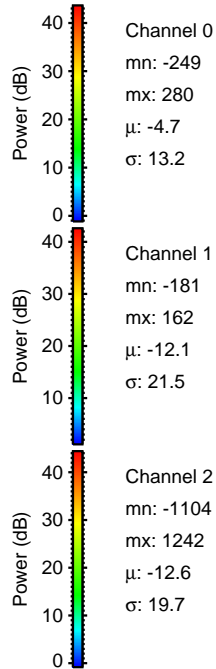
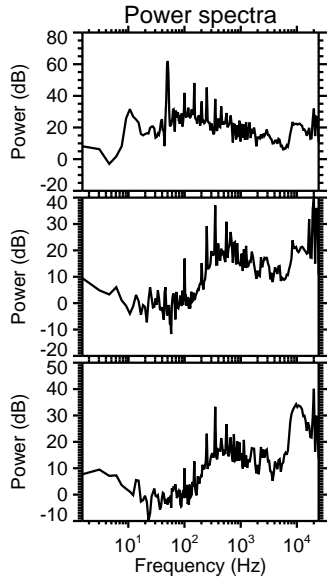
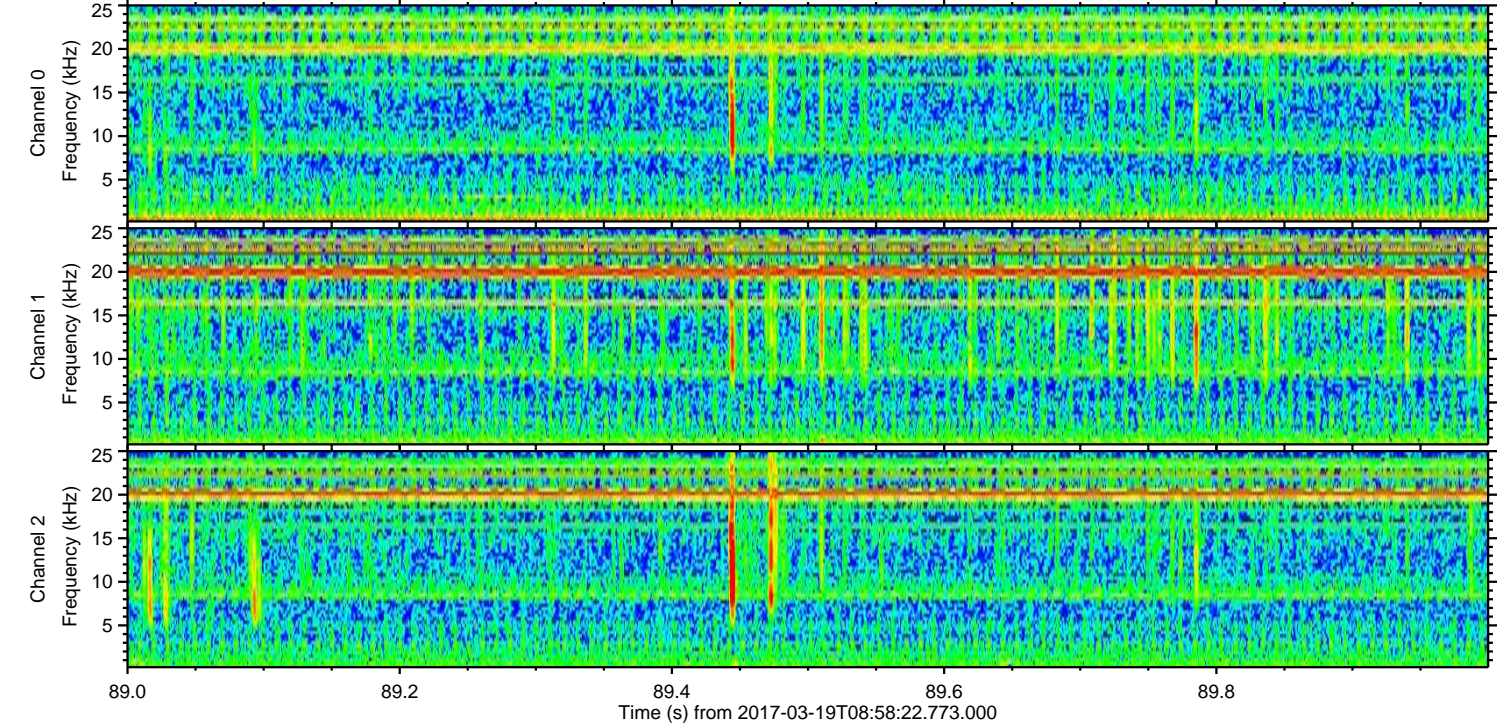
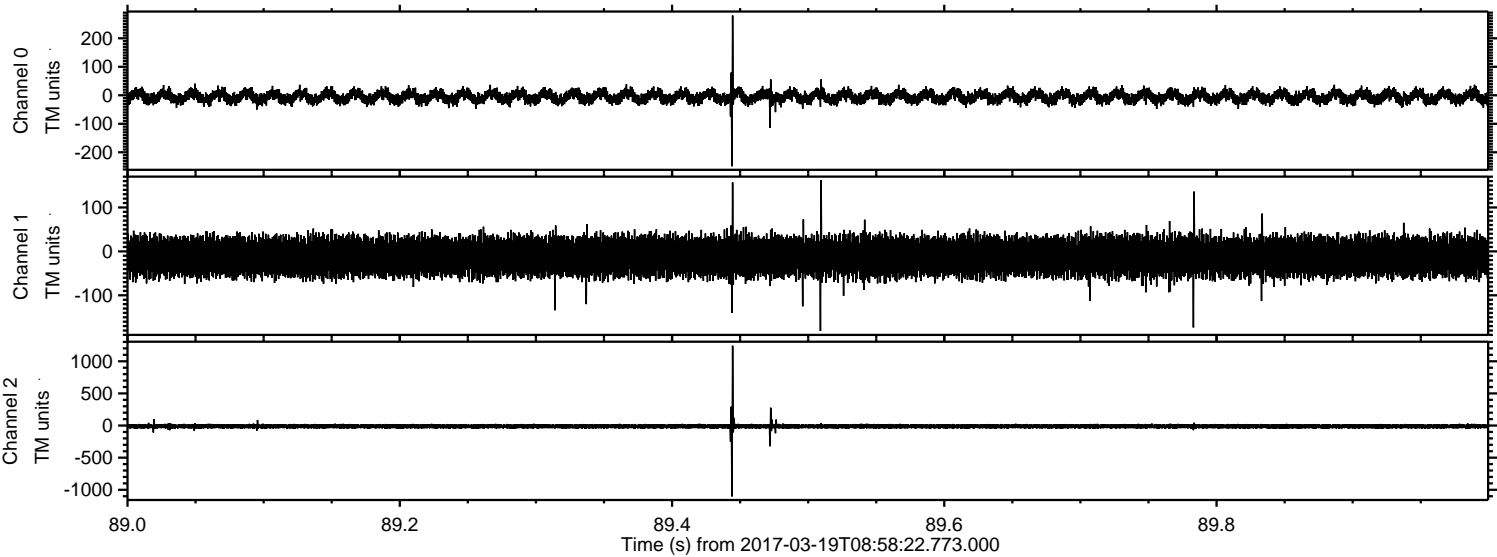



Processed Sun Mar 19 10:07:10 2017 by ELM ver.2012-10-06 from 001\_\_elm20170319\_085821\_\_dat00.bin

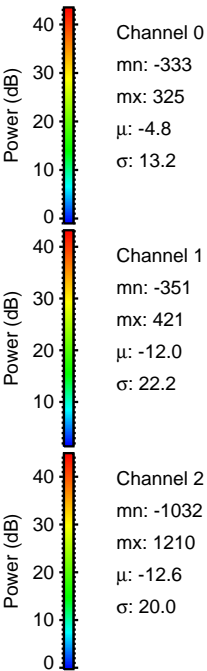
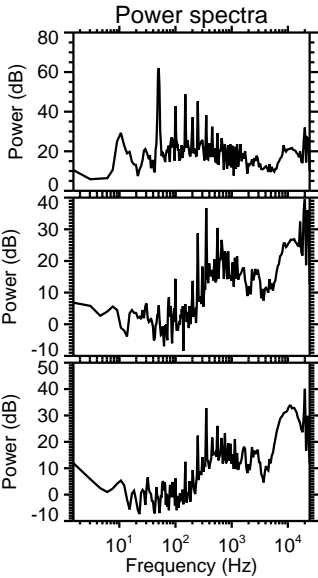
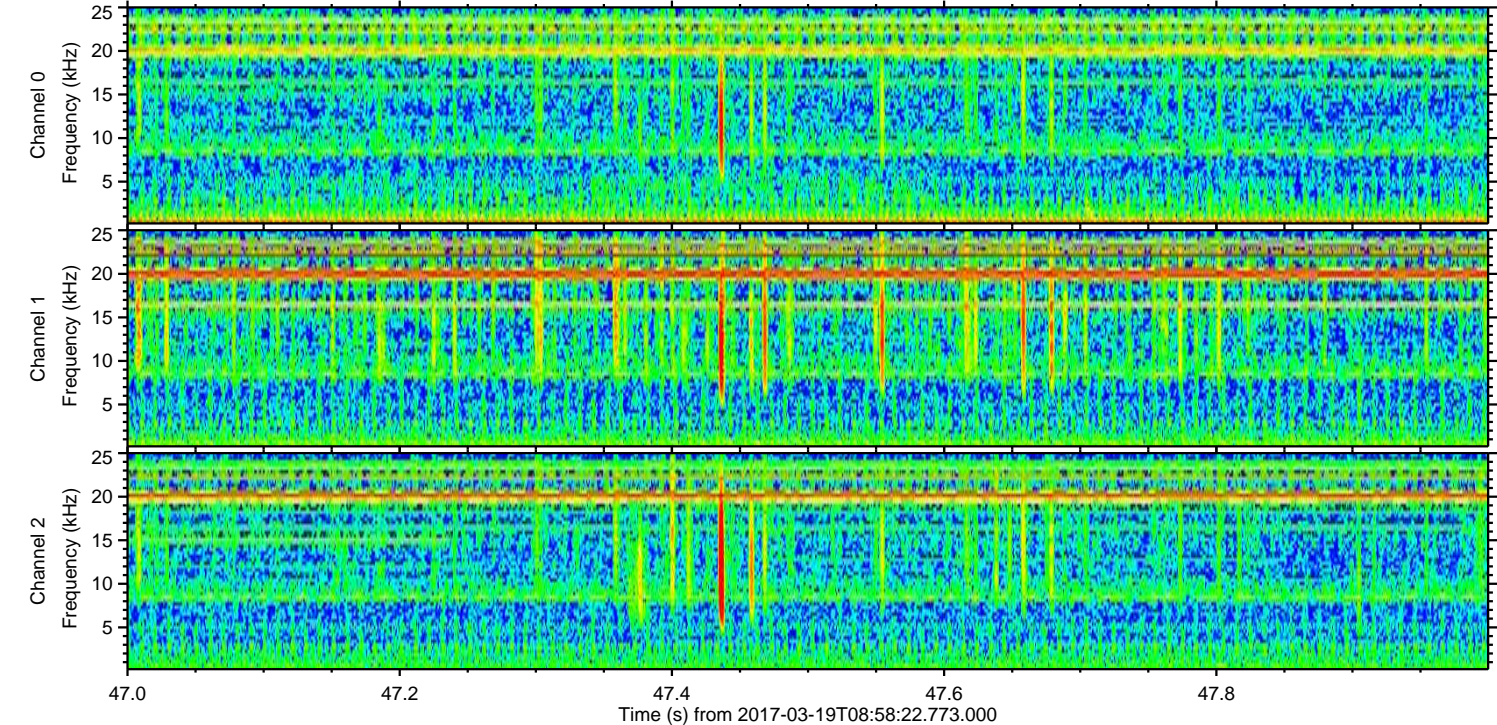
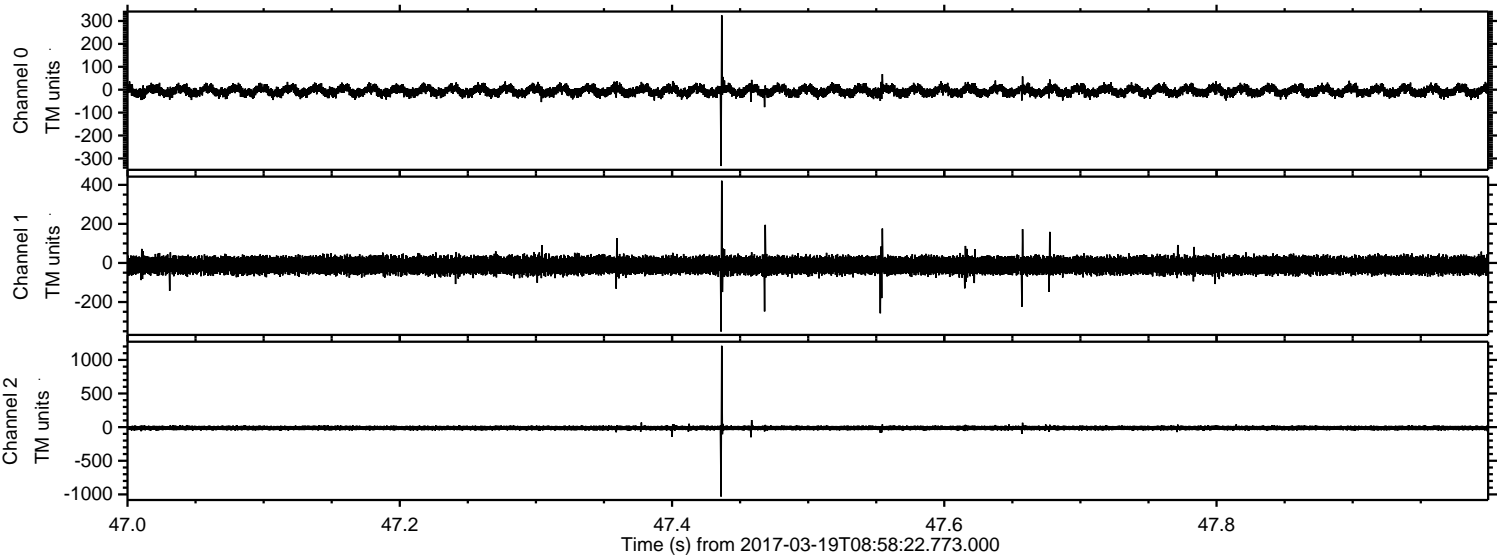

Channel 0  
mn: -333  
mx: 325  
 $\mu$ : -4.8  
 $\sigma$ : 13.2

Channel 1  
mn: -351  
mx: 421  
 $\mu$ : -12.0  
 $\sigma$ : 22.2

Channel 2  
mn: -1032  
mx: 1210  
 $\mu$ : -12.6  
 $\sigma$ : 20.0



Processed Sun Mar 19 10:07:11 2017 by ELM ver.2012-10-06 from 001\_\_elm20170319\_085821\_\_dat00.bin

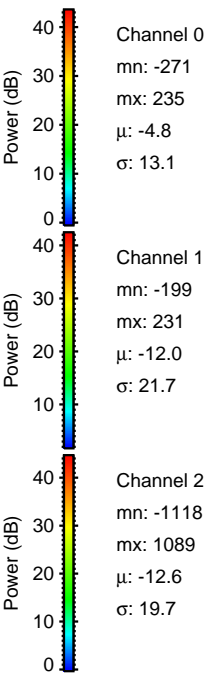
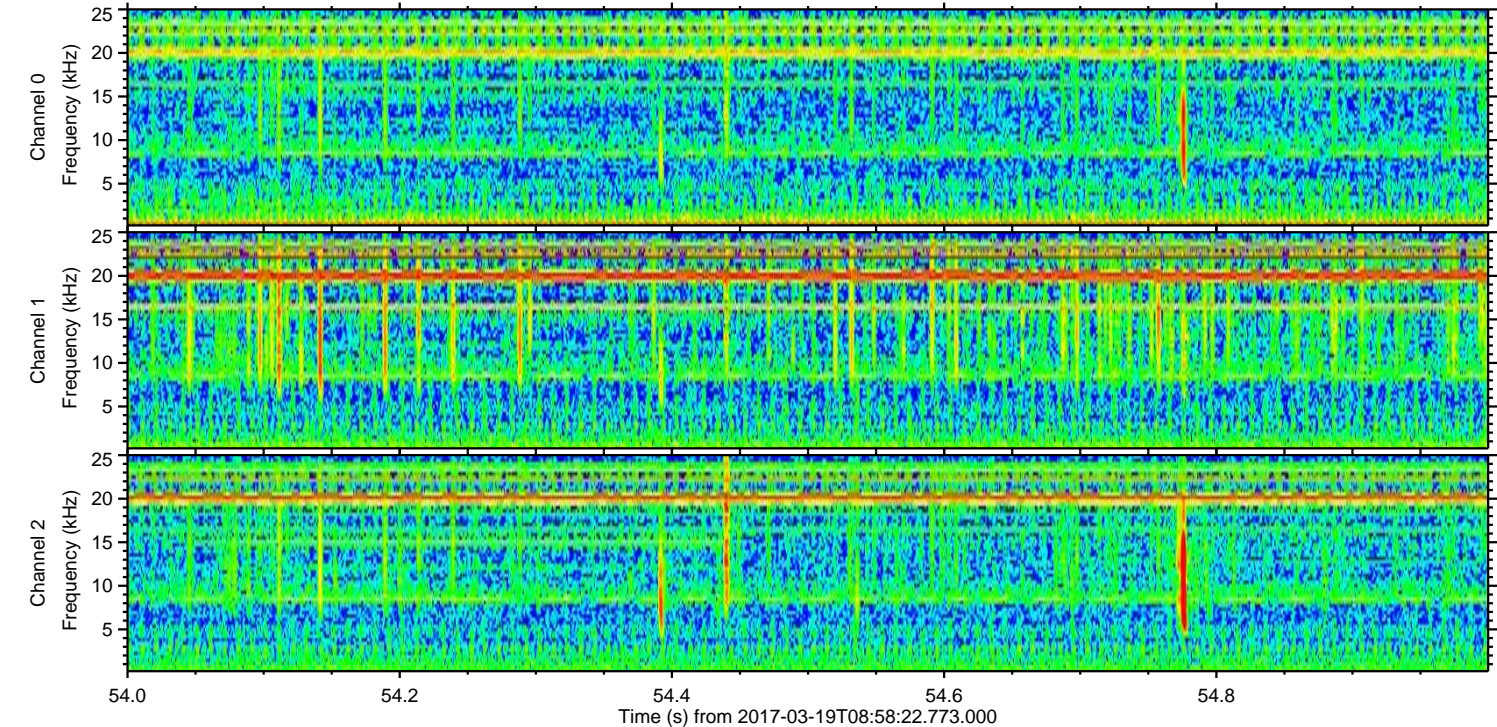
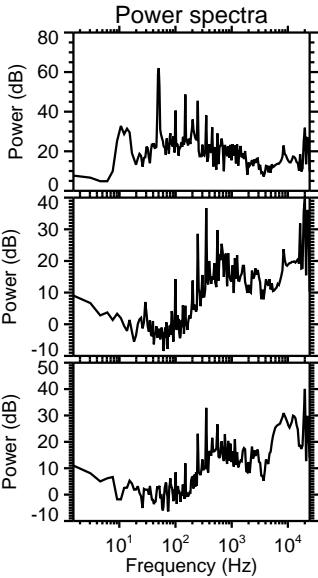
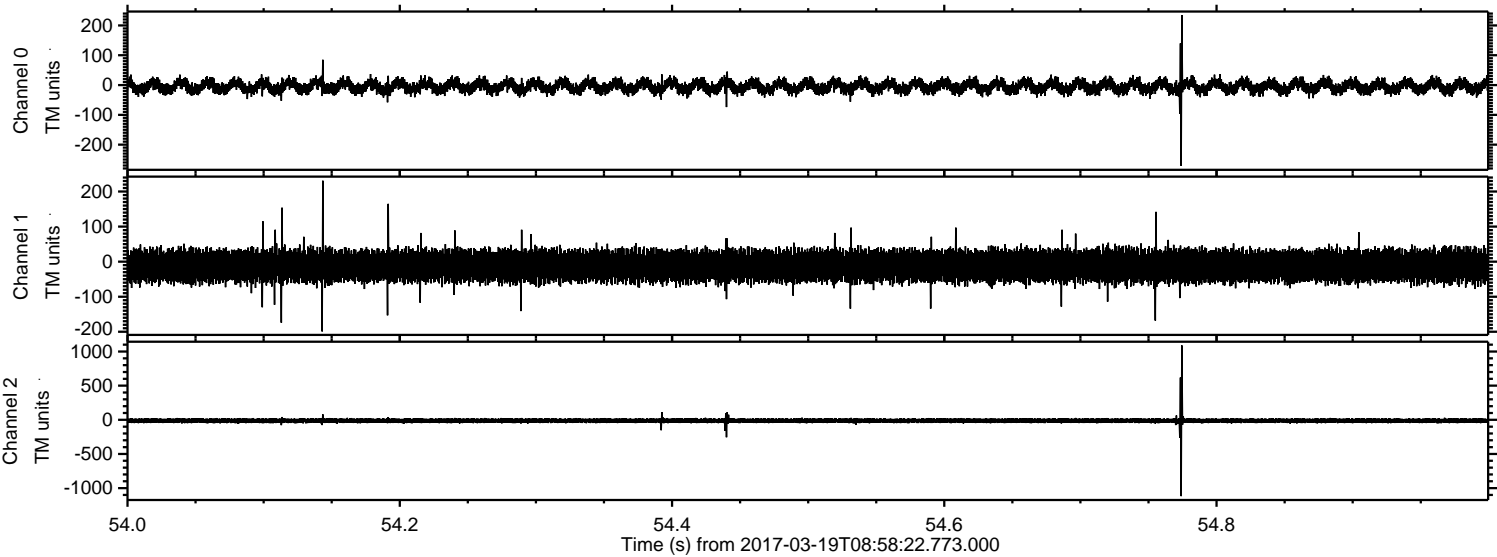



Processed Sun Mar 19 10:07:12 2017 by ELM ver.2012-10-06 from 001\_\_elm20170319\_085821\_\_dat00.bin

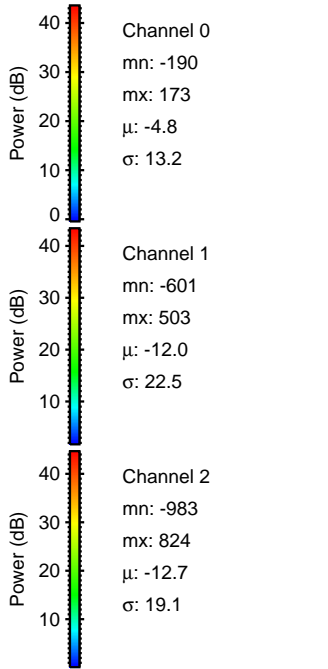
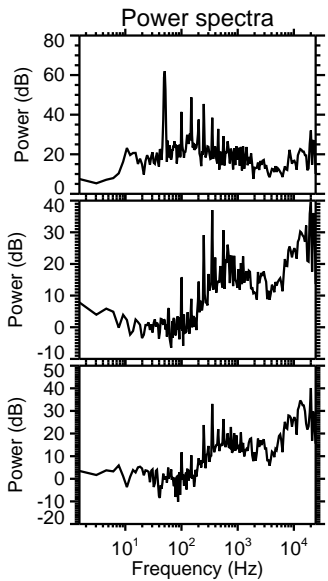
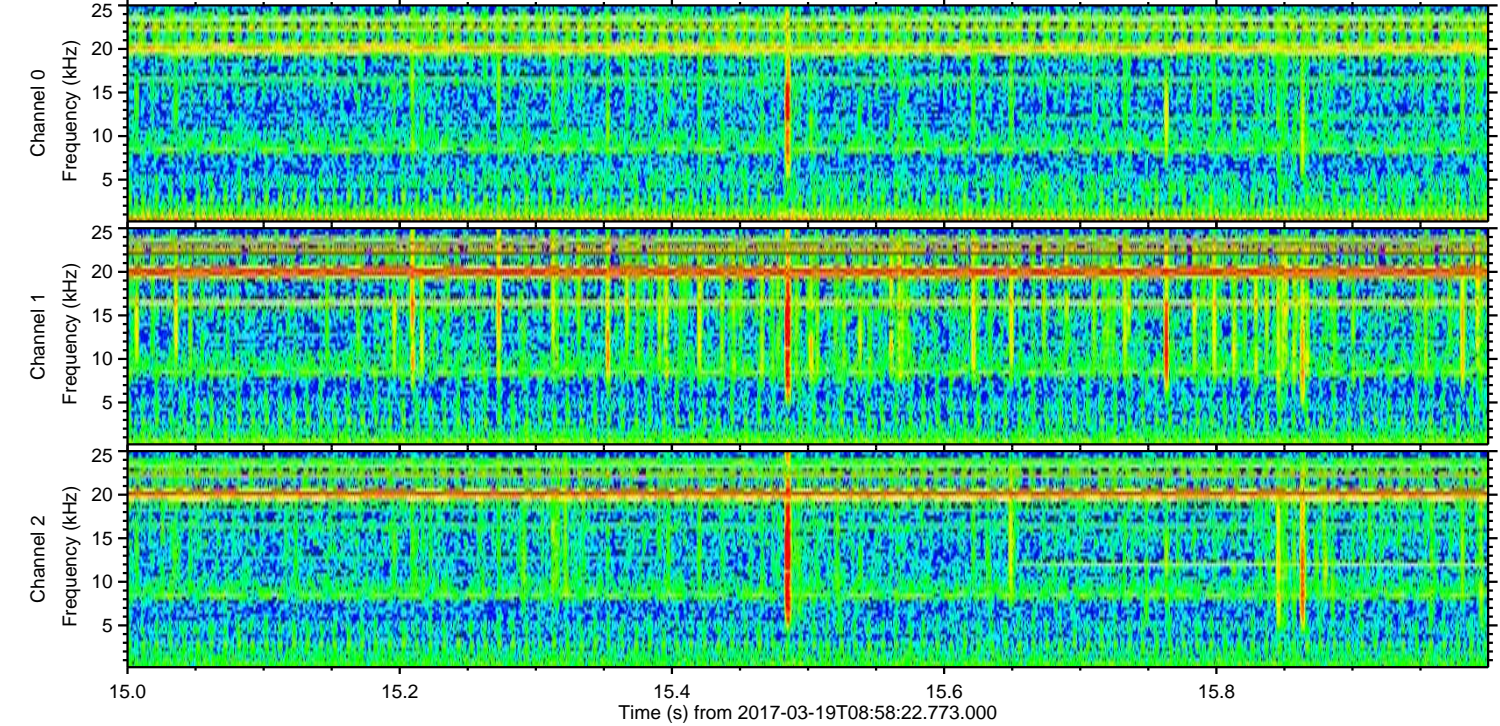
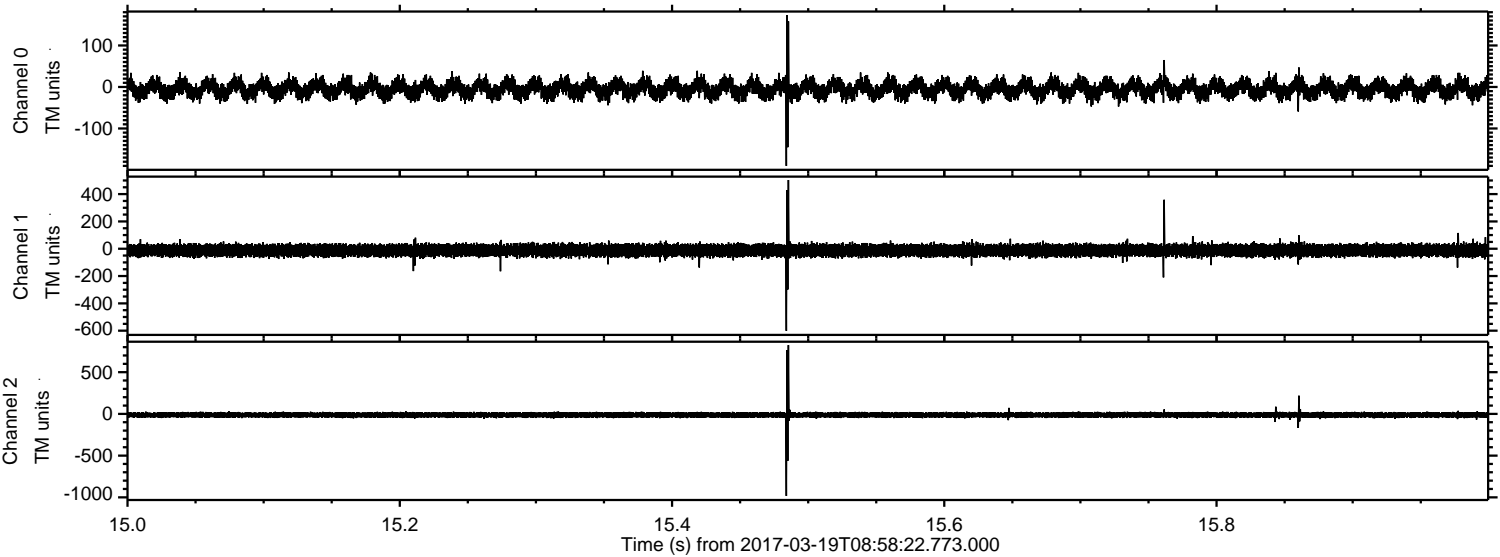



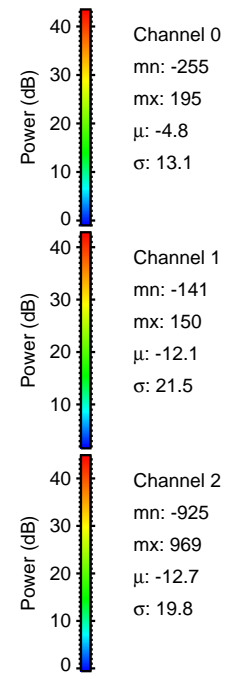
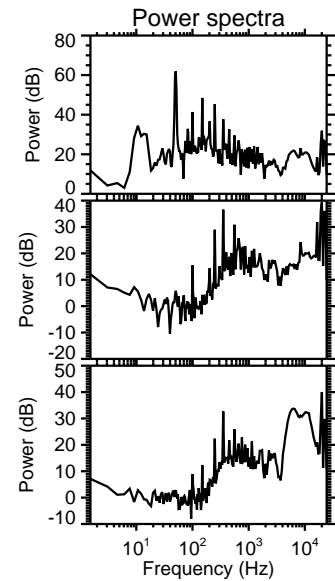
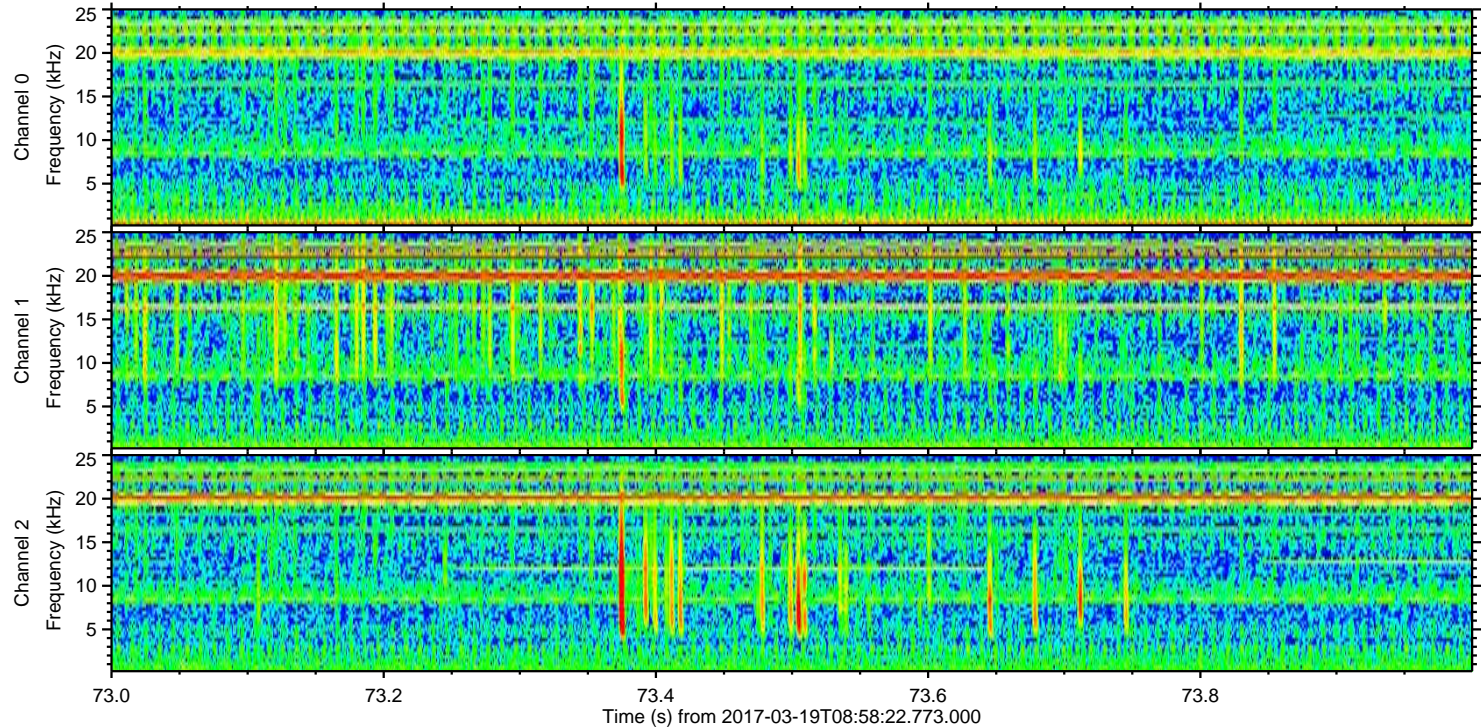
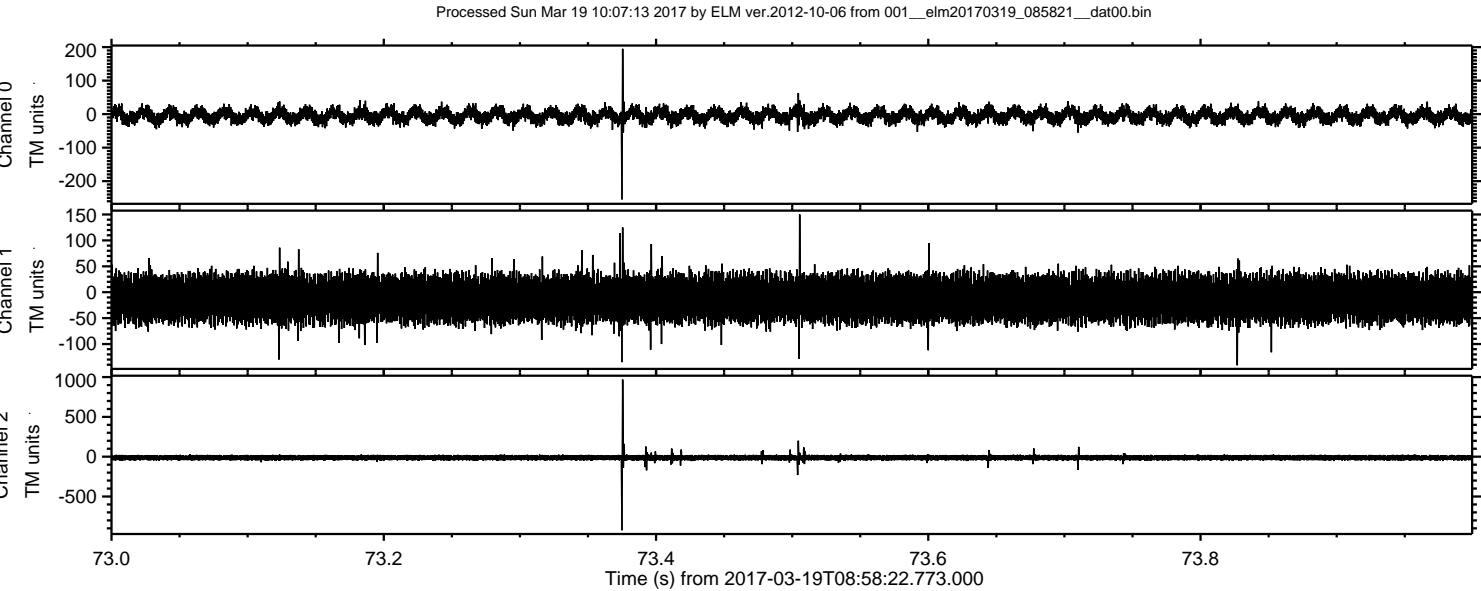



ELMAVAN 3D WAVEFORMS (Measured data sampled at 50 kHz) 51000 packets of 144 samples from 2017-03-19T08:58:22.773.000. Part 123/147

Processed Sun Mar 19 10:07:14 2017 by ELM ver.2012-10-06 from 001\_\_elm20170319\_085821\_\_dat00.bin

