

ELMAVAN 3D WAVEFORMS (Measured data sampled at 50 kHz) 51000 packets of 144 samples from 2017-03-19T05:33:13.716.999.

Processed Sun Mar 19 06:41:14 2017 by ELM ver.2012-10-06 from 001__elm20170319_053312__dat00.bin

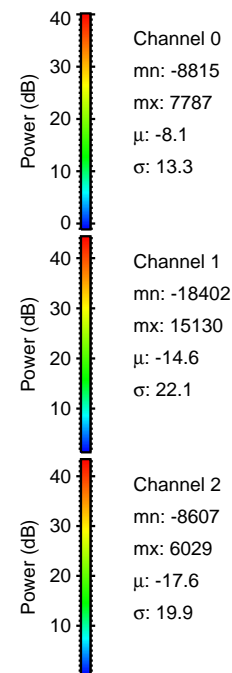

Processed Sun Mar 19 06:41:25 2017 by ELM ver.2012-10-06 from 001__elm20170319_053312__dat00.bin

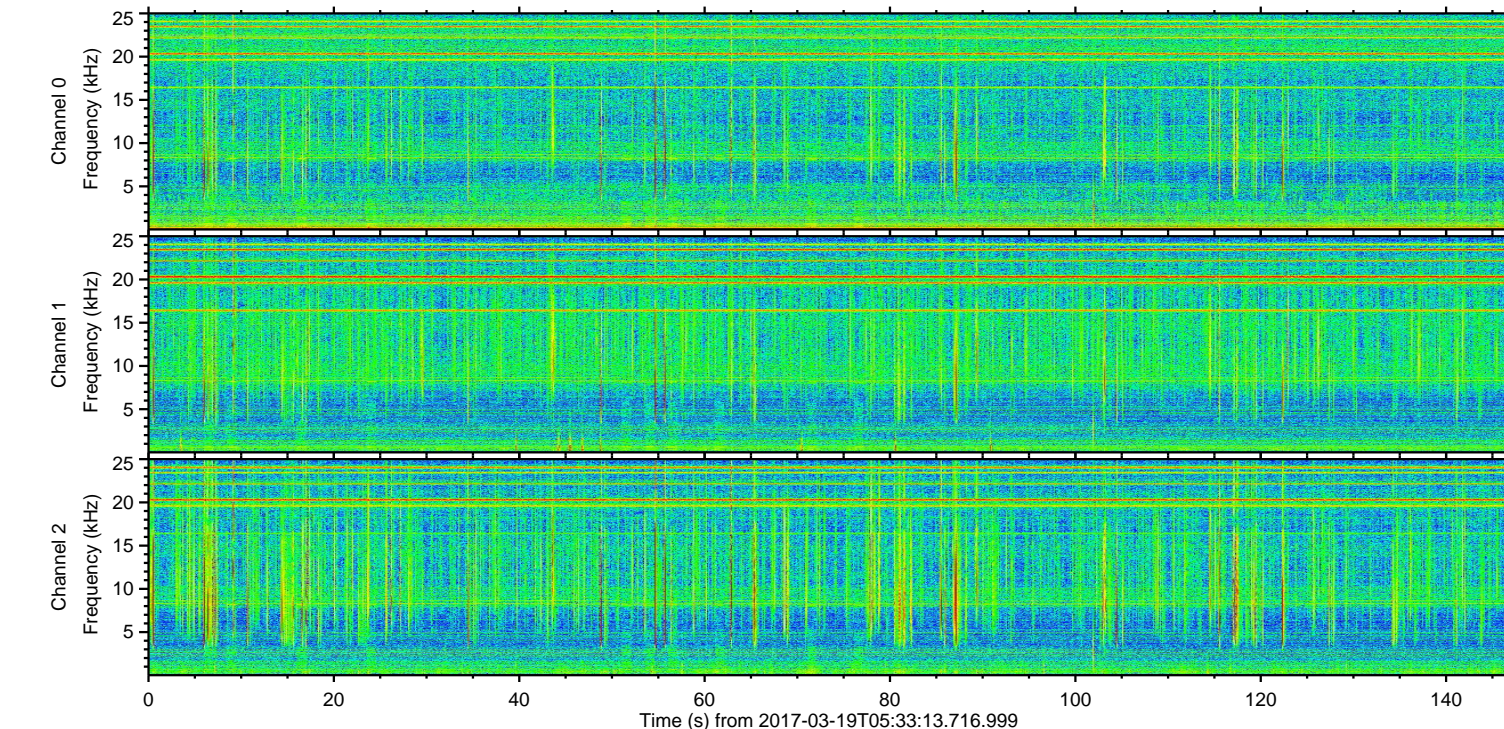
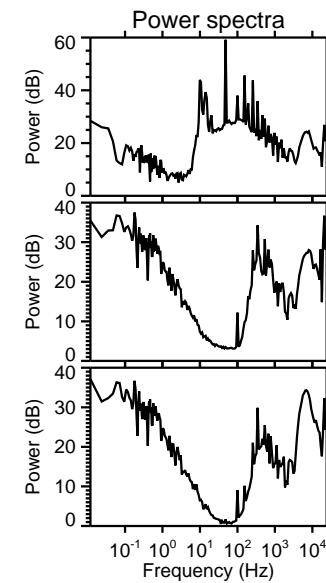
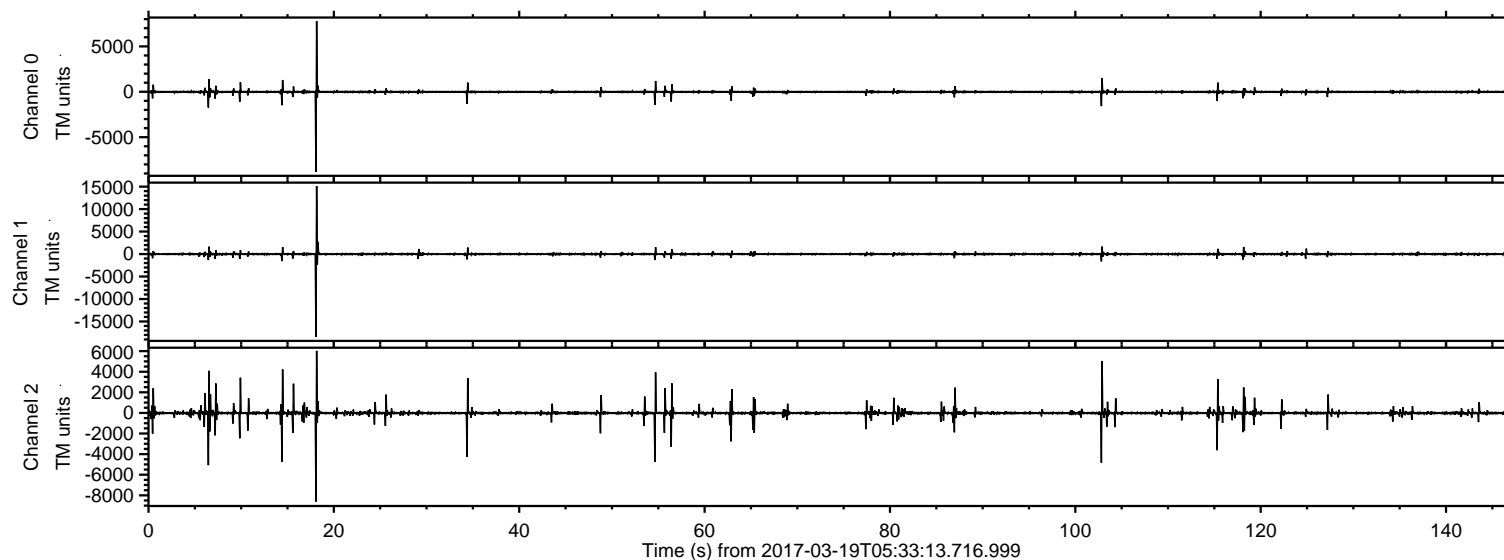
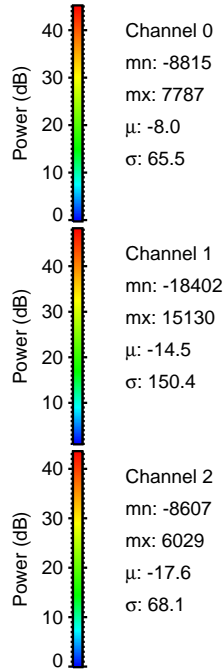
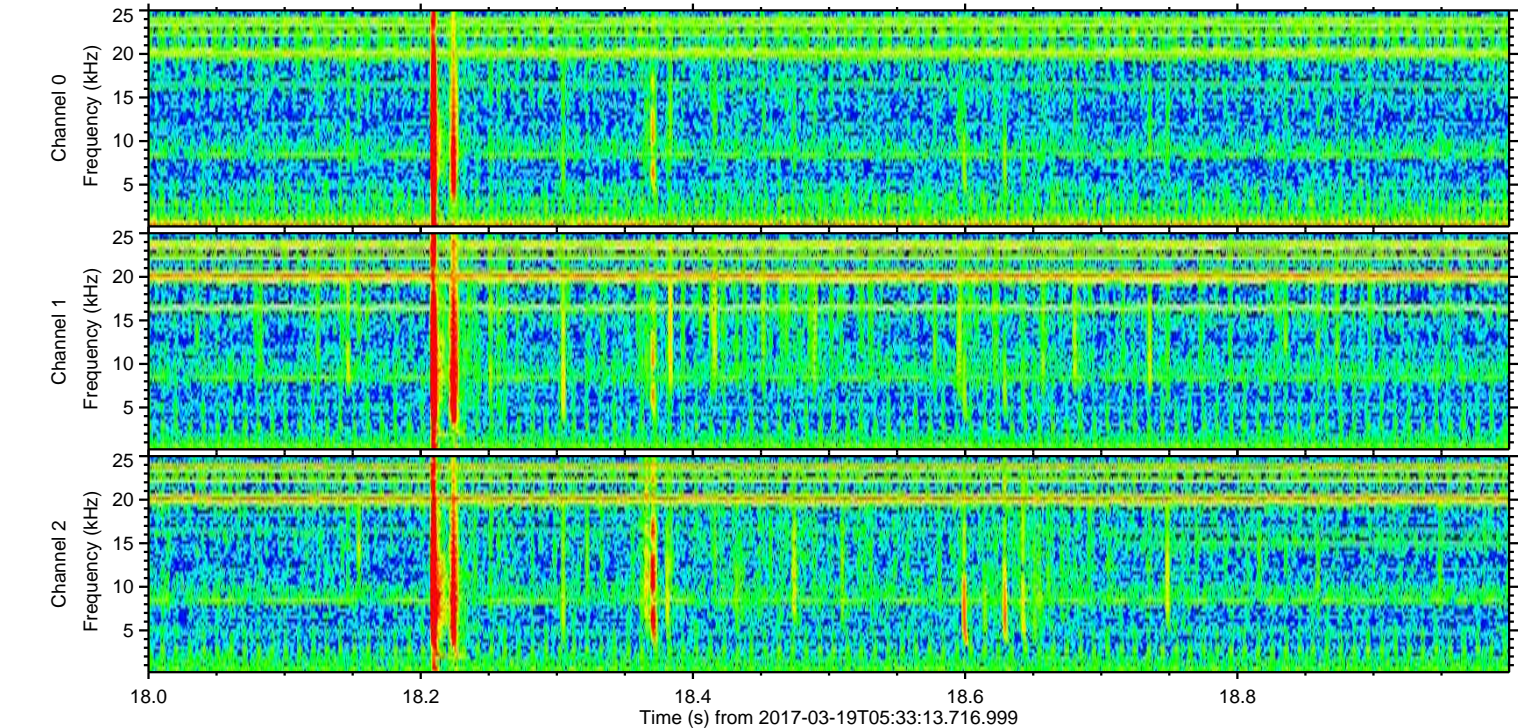
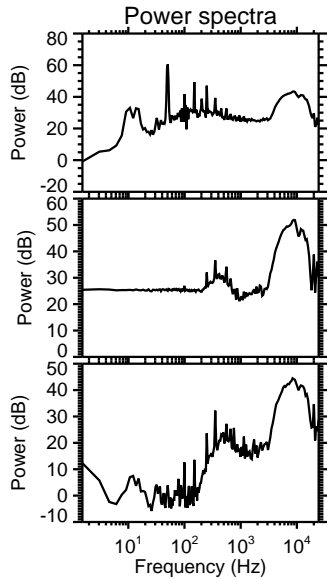
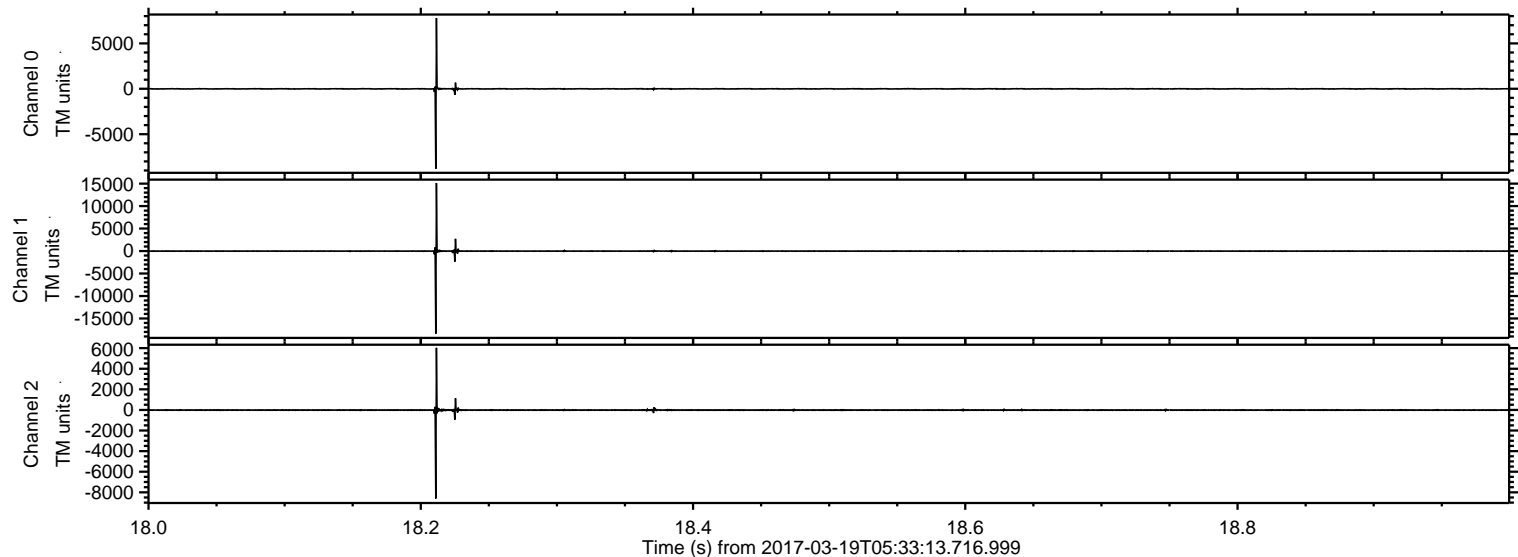

ELMAVAN 3D WAVEFORMS (Measured data sampled at 50 kHz) 51000 packets of 144 samples from 2017-03-19T05:33:13.716.999. Part 7/147

Processed Sun Mar 19 06:41:26 2017 by ELM ver.2012-10-06 from 001__elm20170319_053312__dat00.bin

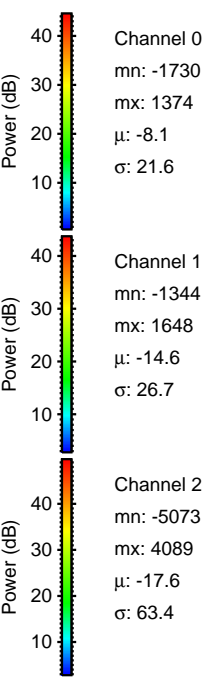
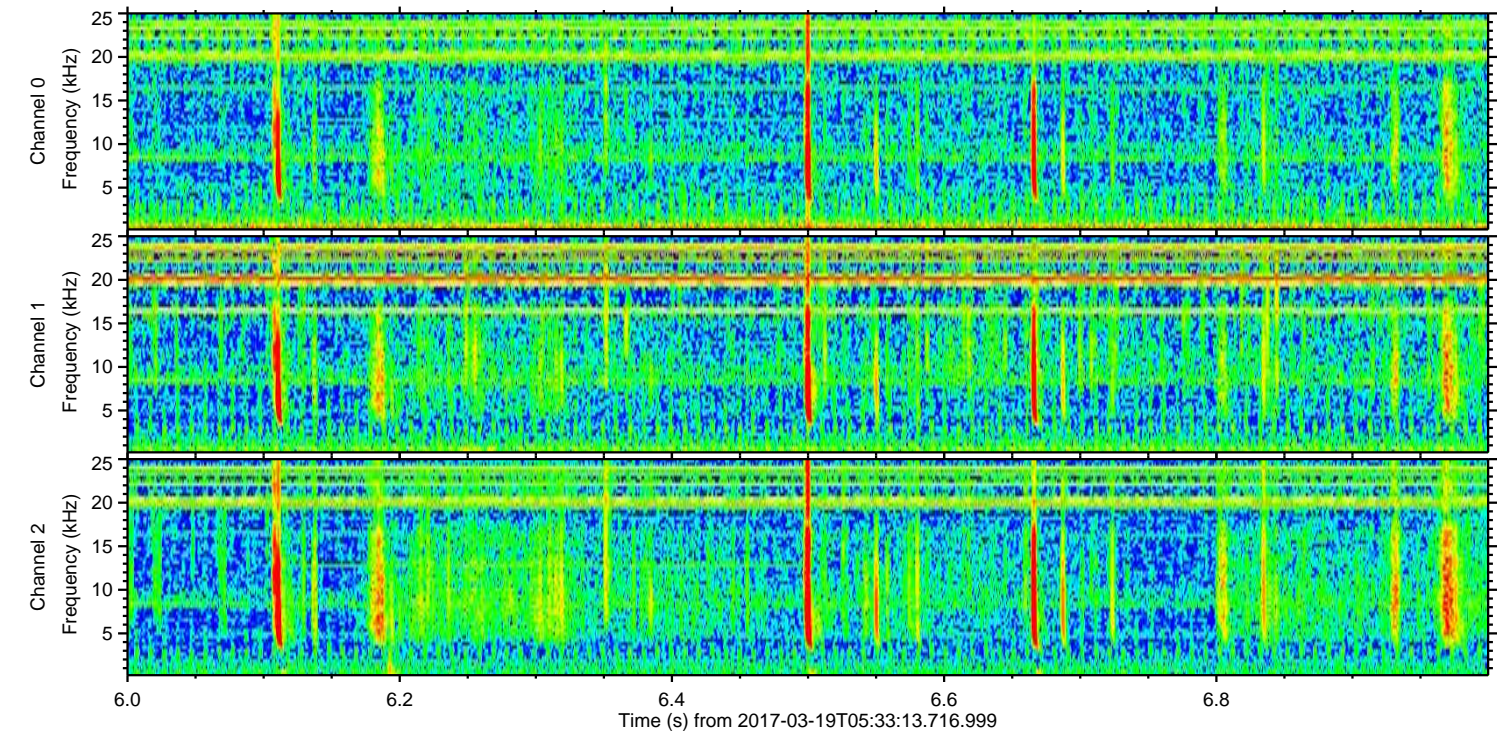
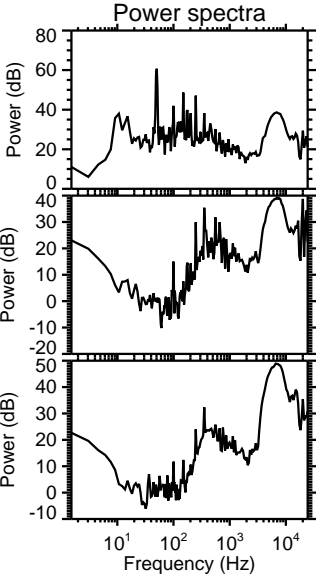
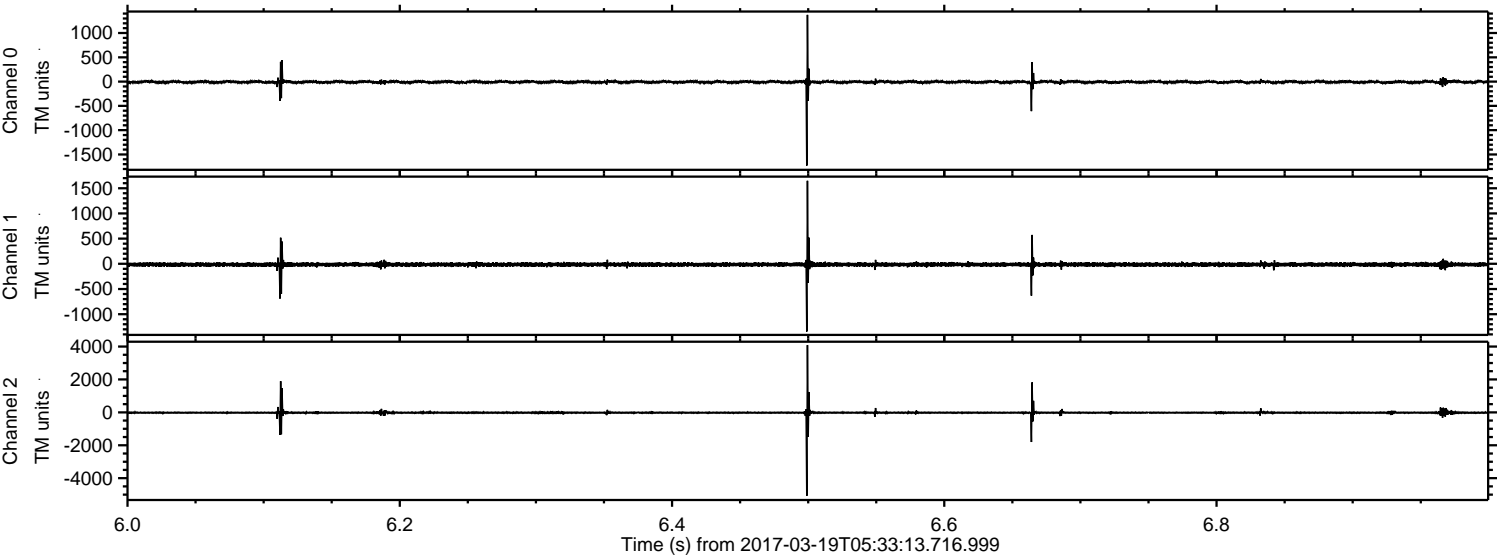

ELMAVAN 3D WAVEFORMS (Measured data sampled at 50 kHz) 51000 packets of 144 samples from 2017-03-19T05:33:13.716.999. Part 103/147

Processed Sun Mar 19 06:41:27 2017 by ELM ver.2012-10-06 from 001__elm20170319_053312__dat00.bin

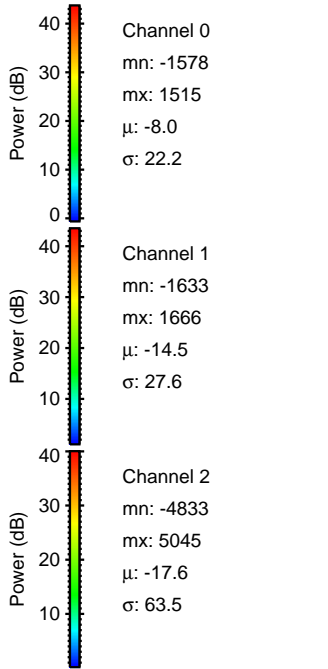
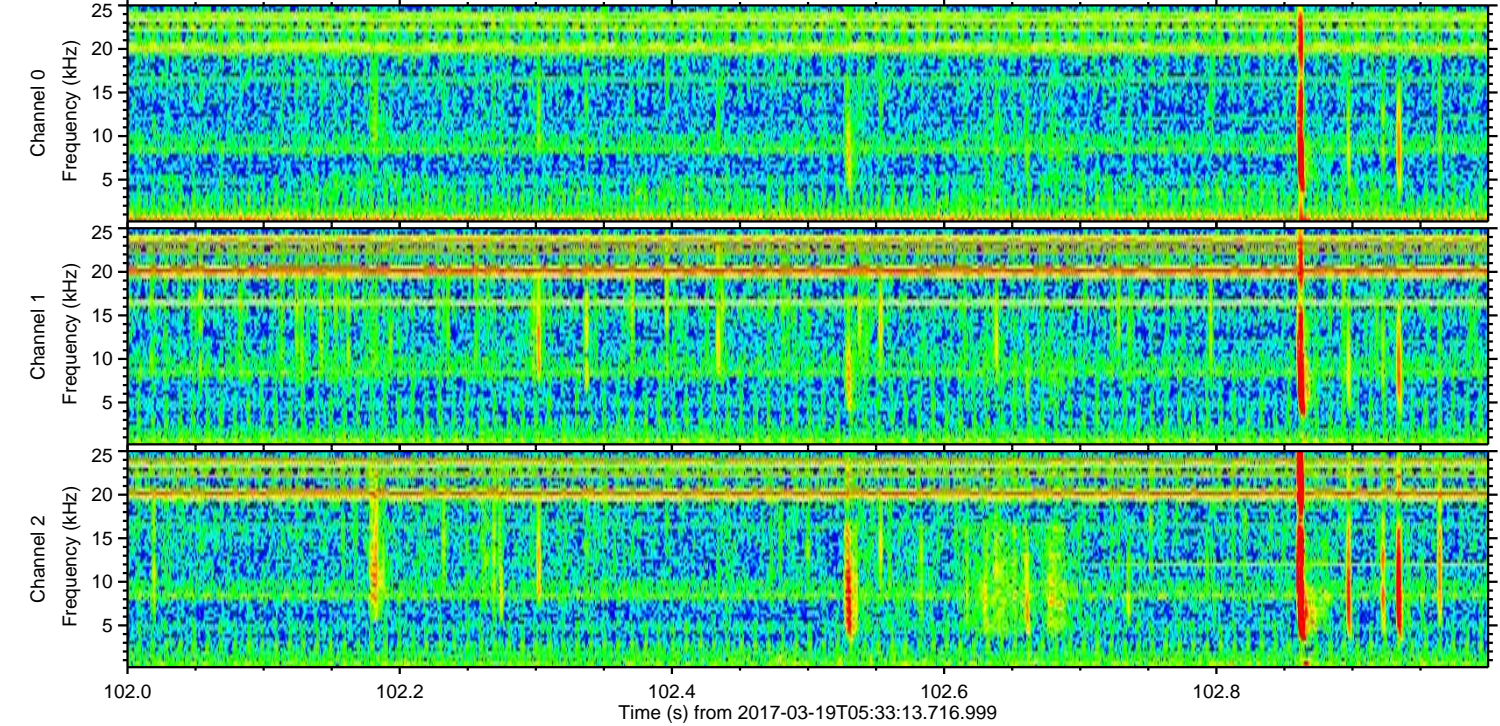
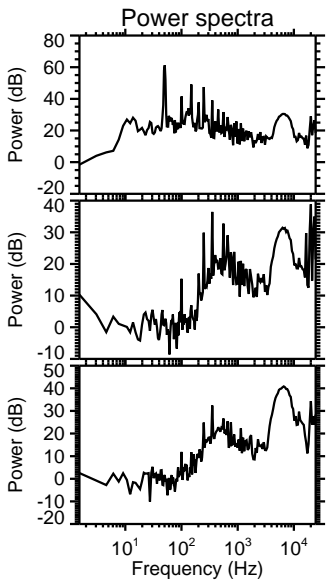
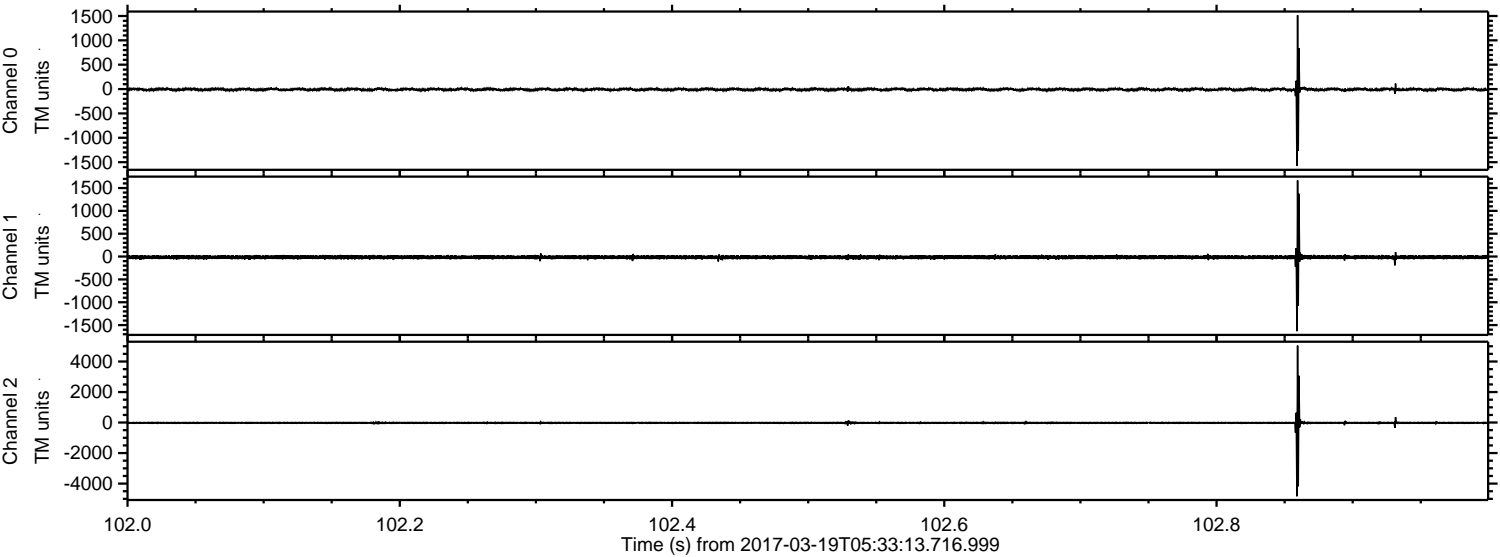

Processed Sun Mar 19 06:41:28 2017 by ELM ver.2012-10-06 from 001__elm20170319_053312__dat00.bin

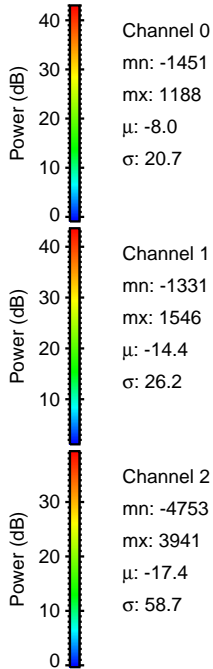
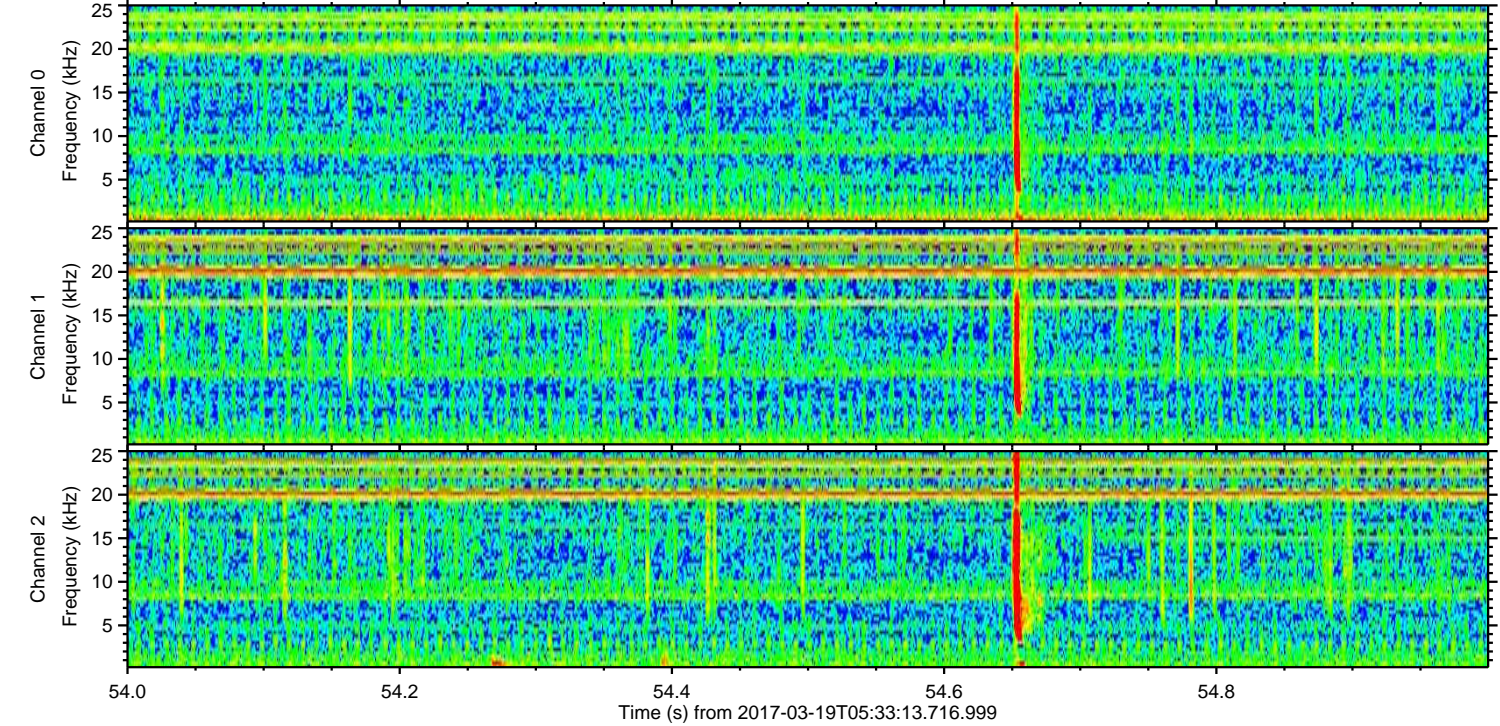
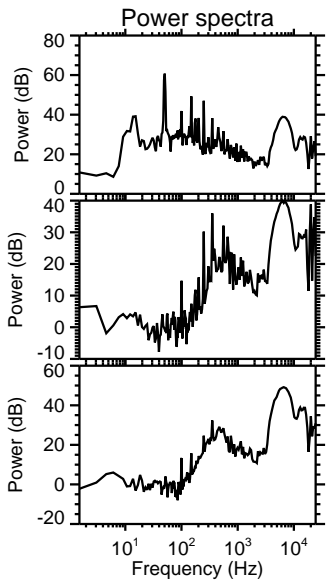
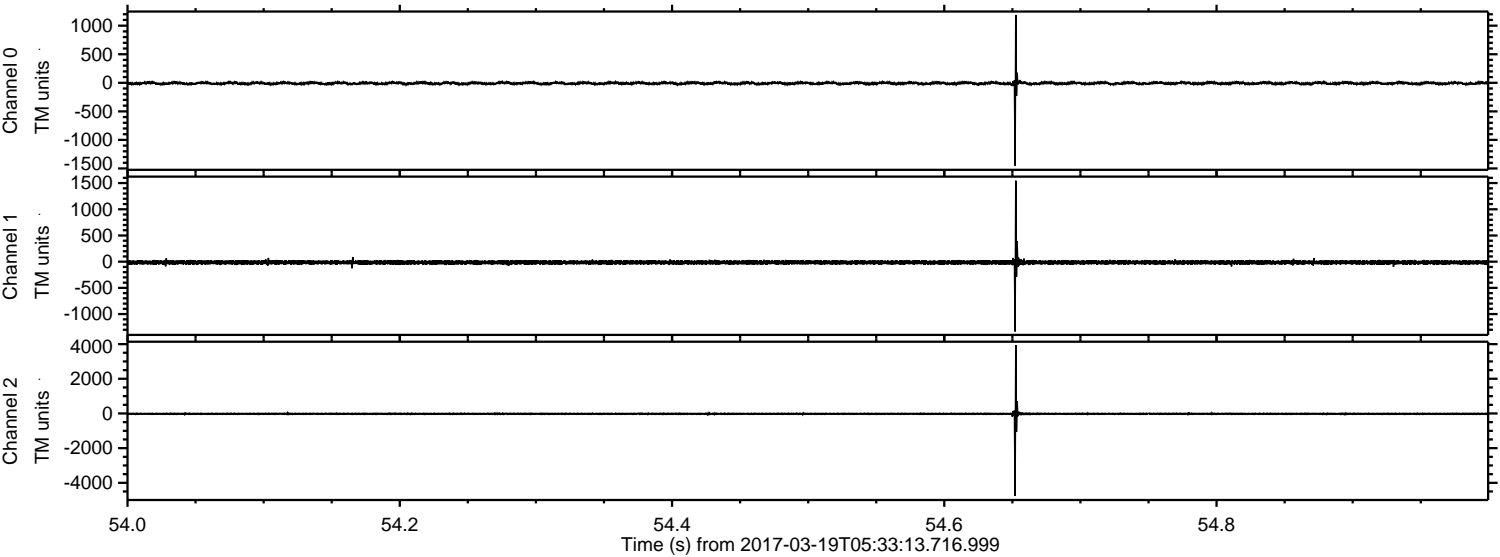

Processed Sun Mar 19 06:41:29 2017 by ELM ver.2012-10-06 from 001__elm20170319_053312__dat00.bin

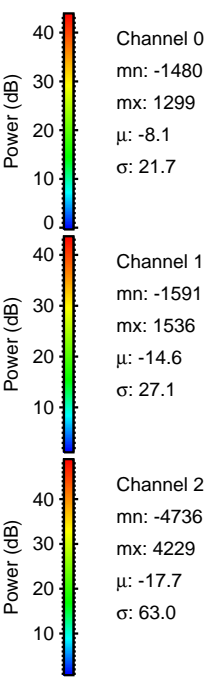
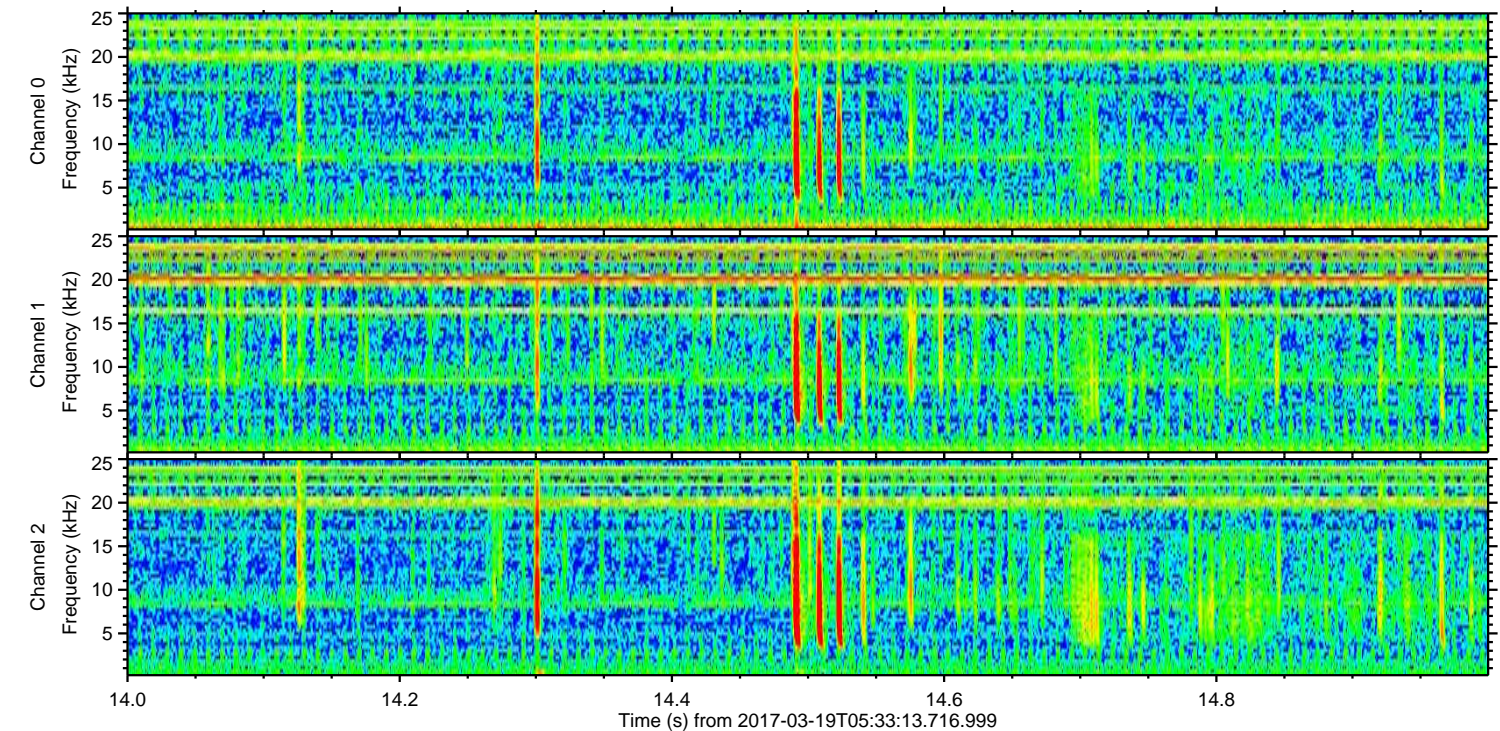
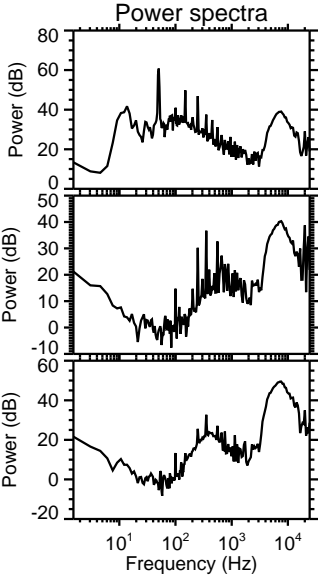
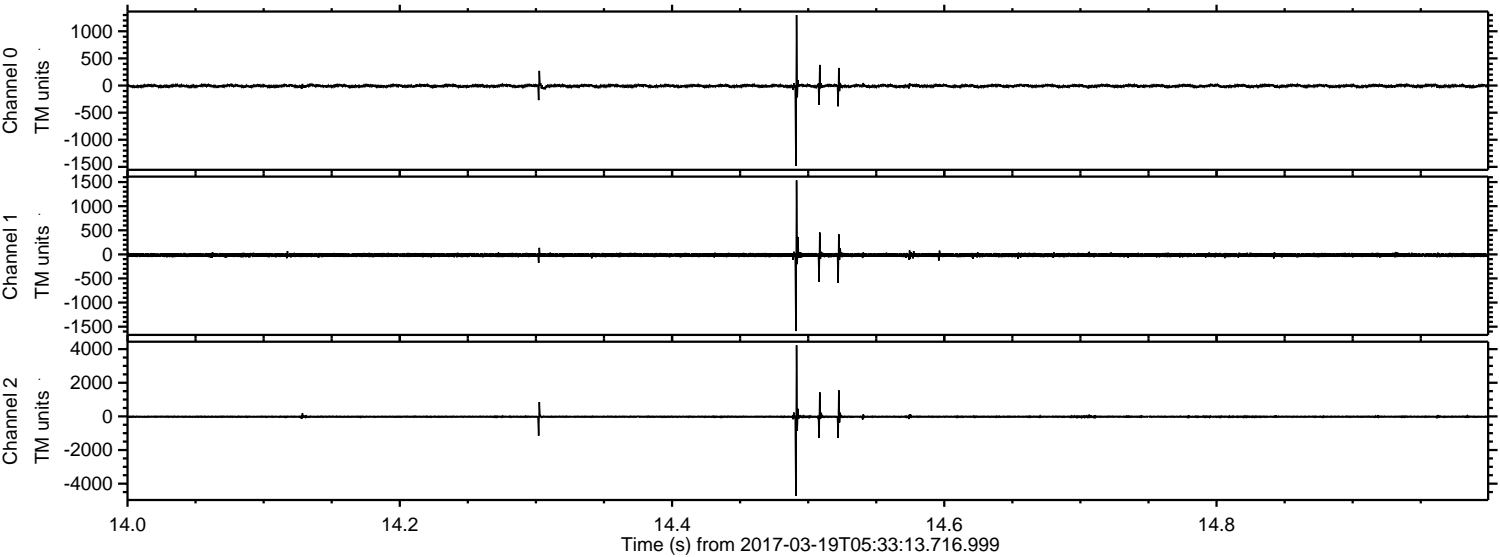

Processed Sun Mar 19 06:41:30 2017 by ELM ver.2012-10-06 from 001__elm20170319_053312__dat00.bin

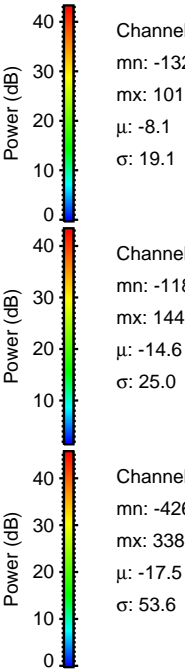
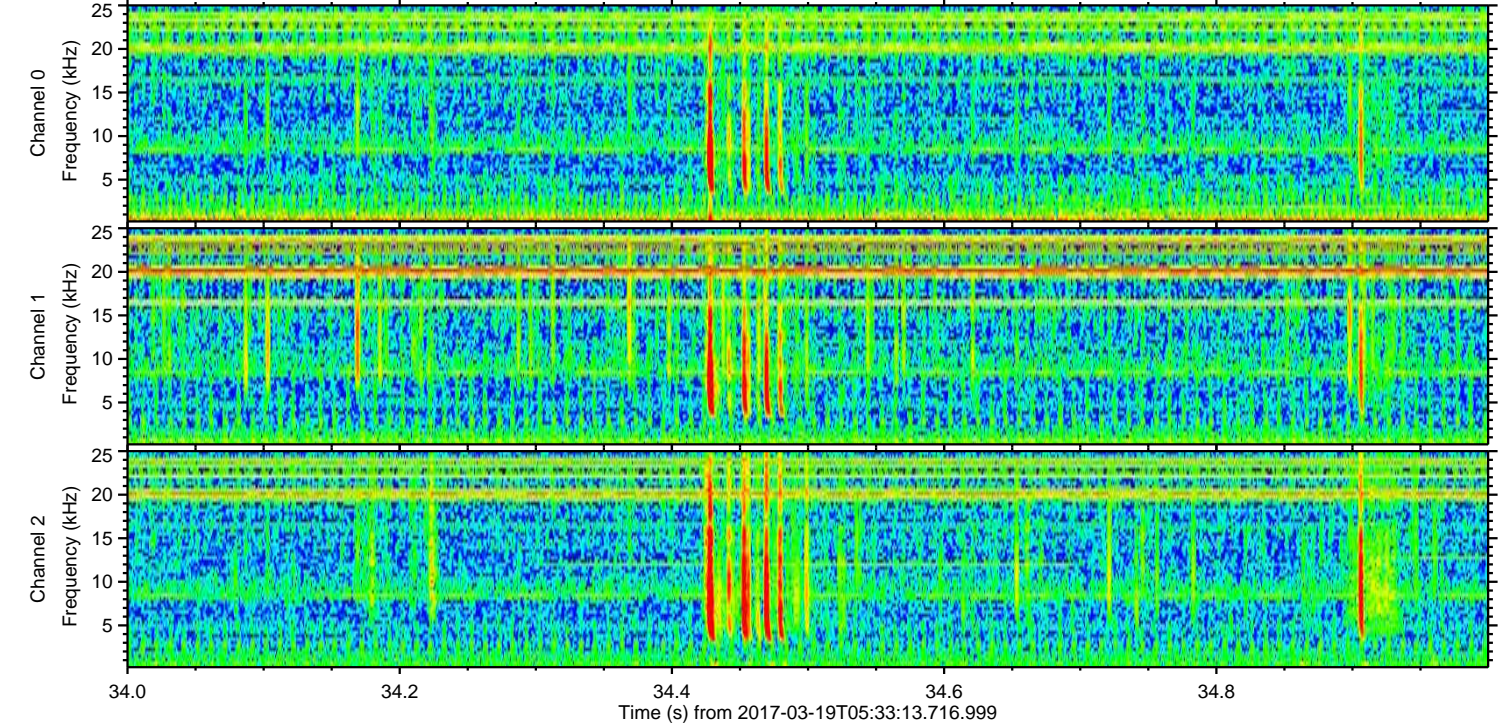
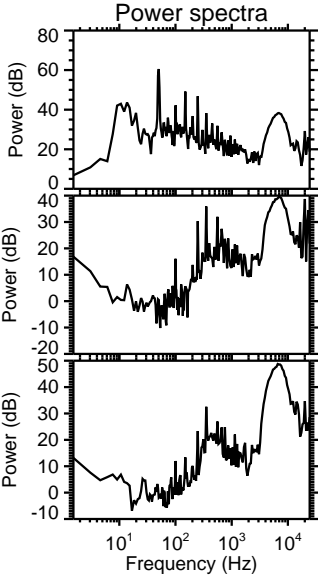
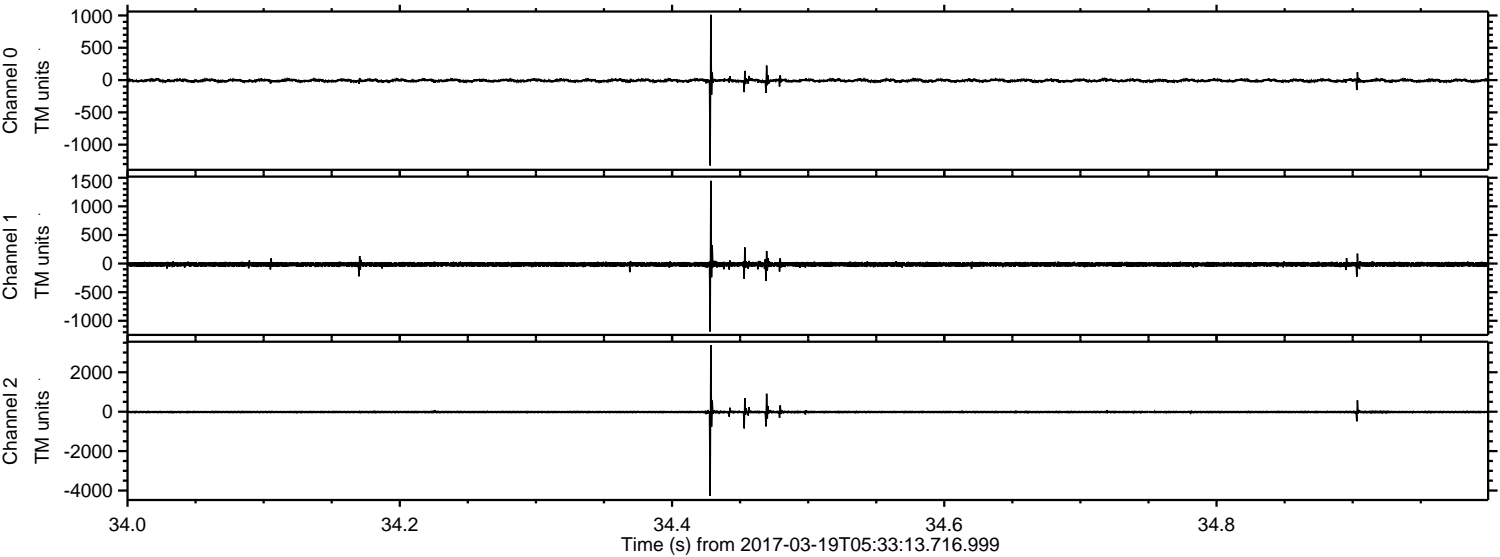

ELMAVAN 3D WAVEFORMS (Measured data sampled at 50 kHz) 51000 packets of 144 samples from 2017-03-19T05:33:13.716.999. Part 116/147

Processed Sun Mar 19 06:41:31 2017 by ELM ver.2012-10-06 from 001__elm20170319_053312__dat00.bin

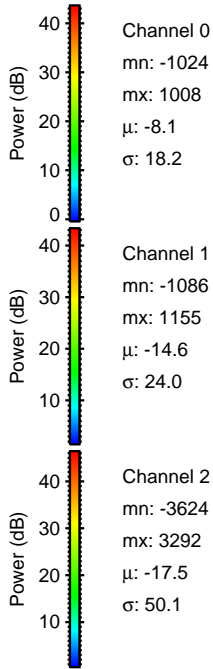
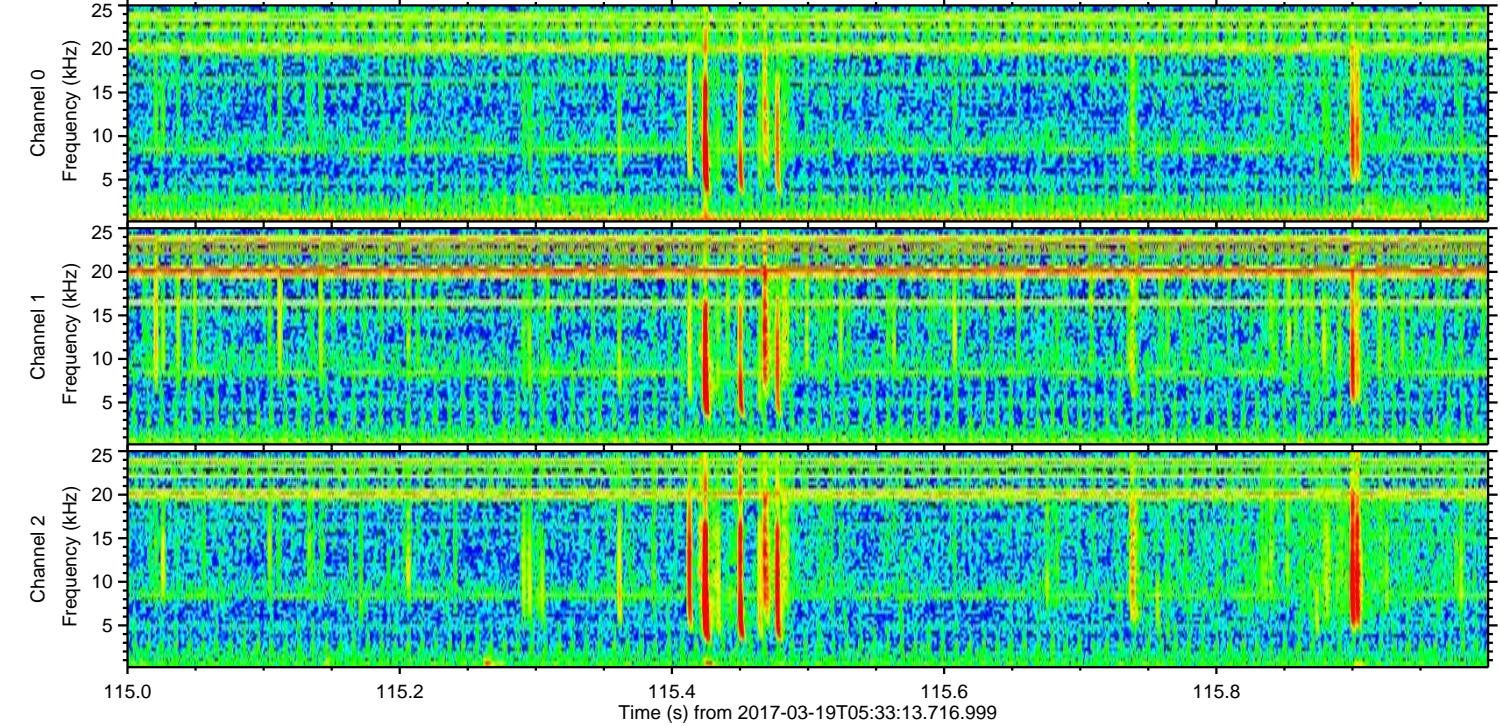
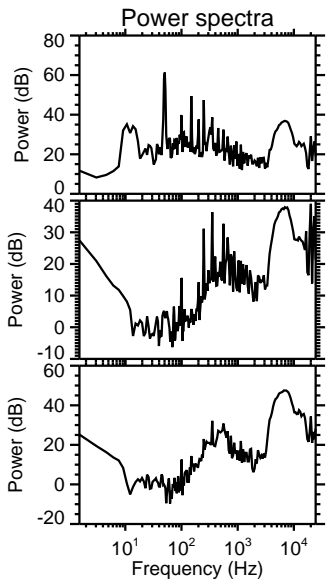
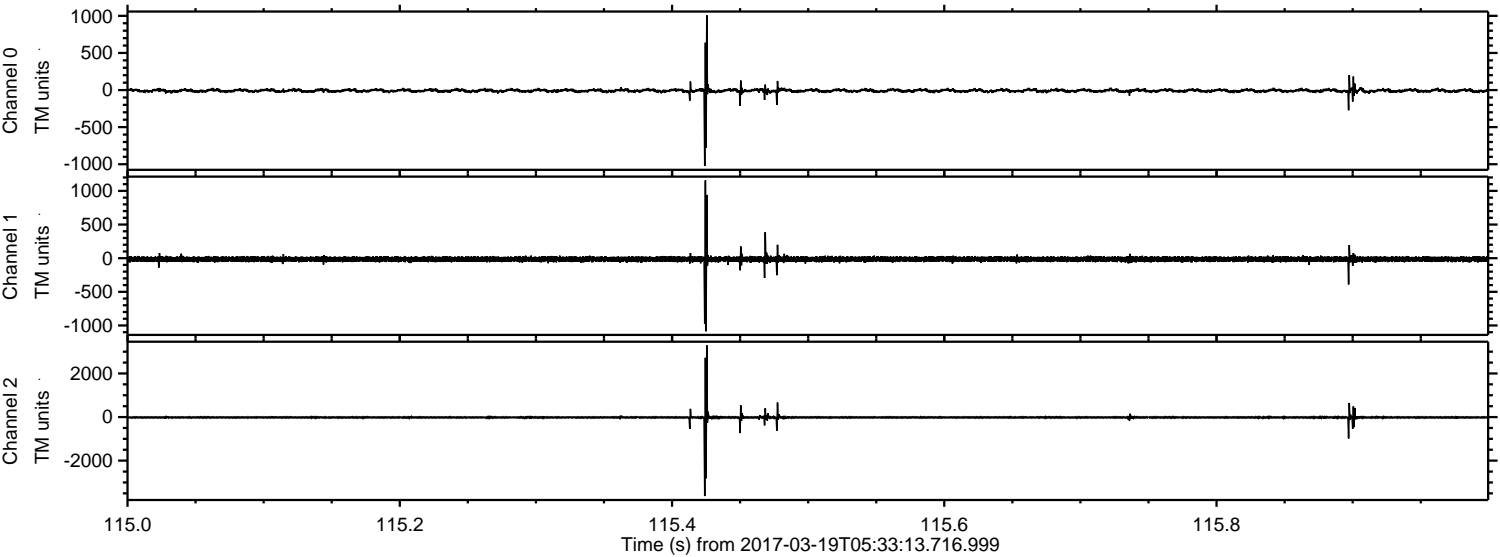

ELMAVAN 3D WAVEFORMS (Measured data sampled at 50 kHz) 51000 packets of 144 samples from 2017-03-19T05:33:13.716.999. Part 10/147

Processed Sun Mar 19 06:41:32 2017 by ELM ver.2012-10-06 from 001__elm20170319_053312__dat00.bin

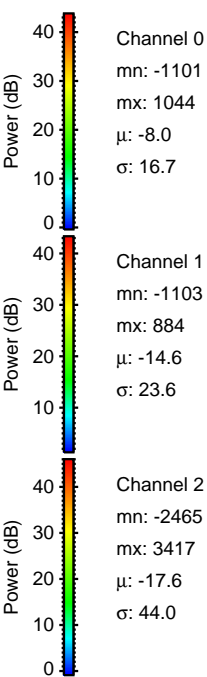
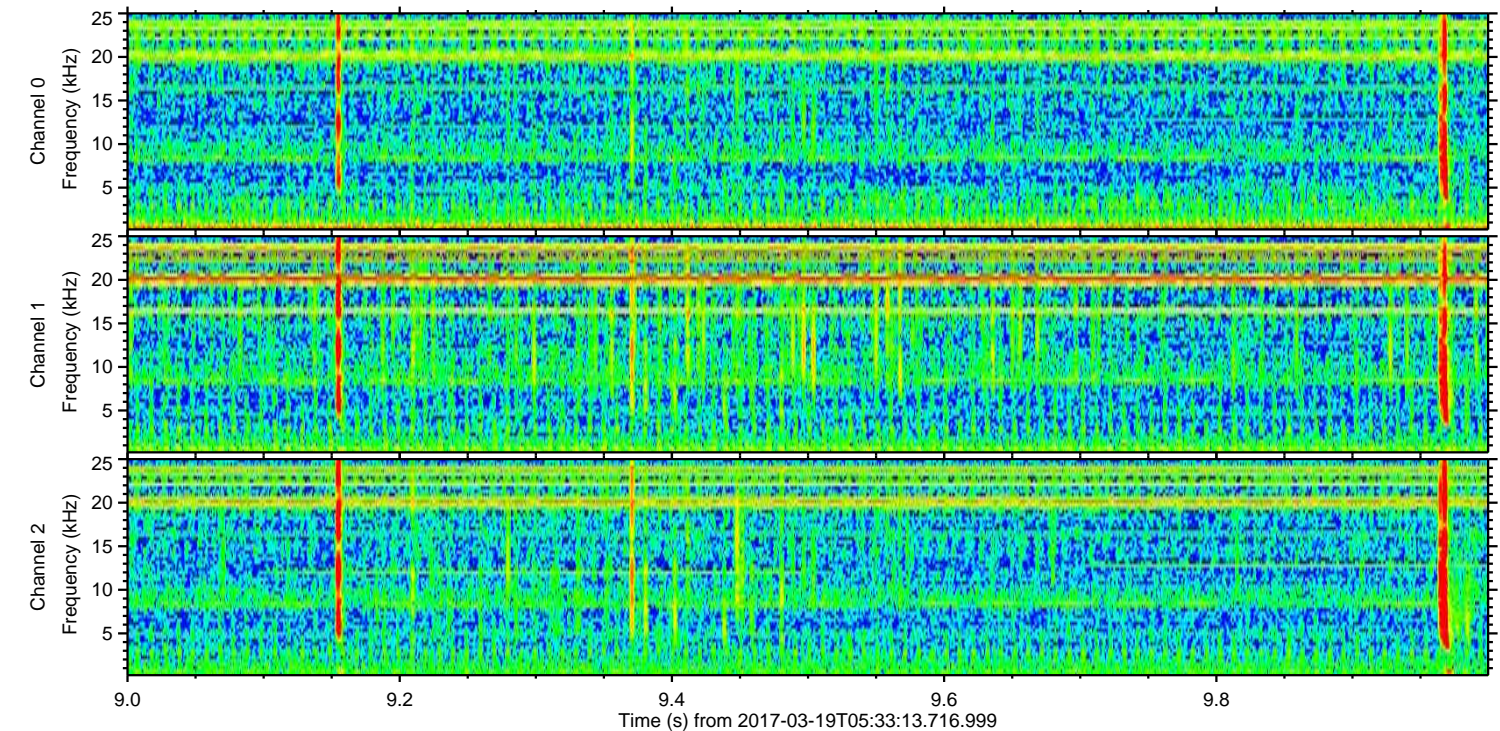
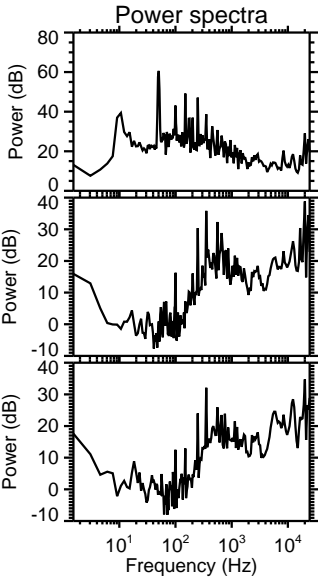
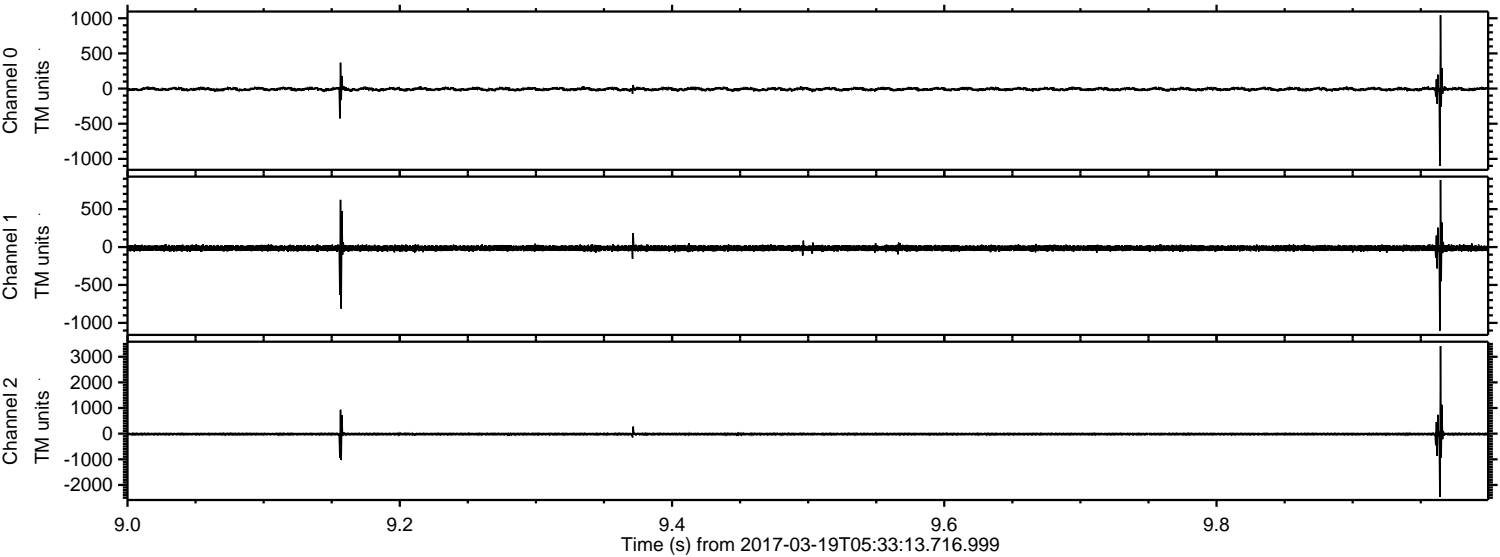

Channel 0
mn: -1101
mx: 1044
 μ : -8.0
 σ : 16.7

Channel 1
mn: -1103
mx: 884
 μ : -14.6
 σ : 23.6

Channel 2
mn: -2465
mx: 3417
 μ : -17.6
 σ : 44.0

Processed Sun Mar 19 06:41:32 2017 by ELM ver.2012-10-06 from 001__elm20170319_053312__dat00.bin

