

ELMAVAN 3D WAVEFORMS (Measured data sampled at 50 kHz) 51000 packets of 144 samples from 2017-03-19T05:18:13.083.000.

Processed Sun Mar 19 06:26:42 2017 by ELM ver.2012-10-06 from 001__elm20170319_051812__dat00.bin

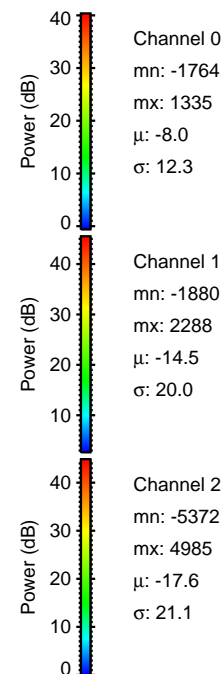
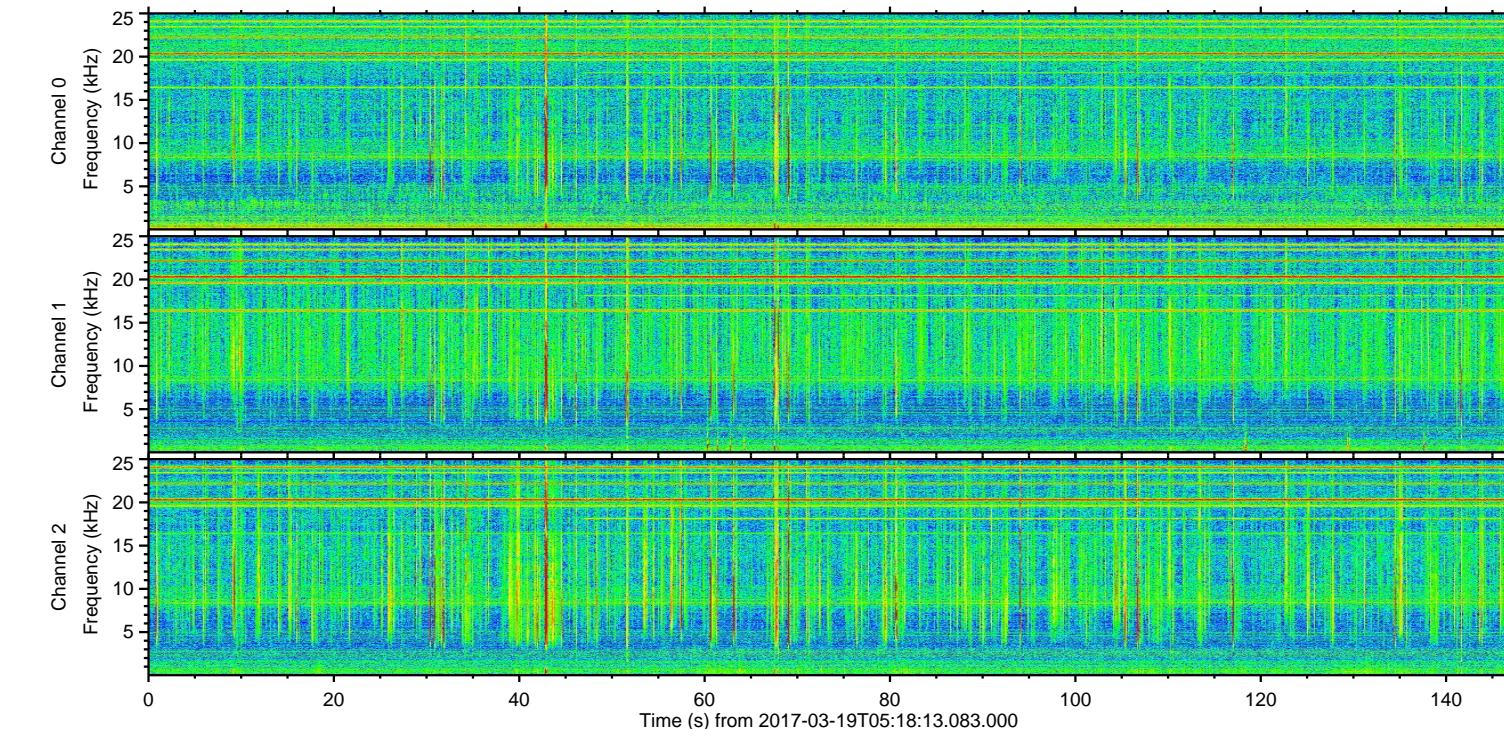
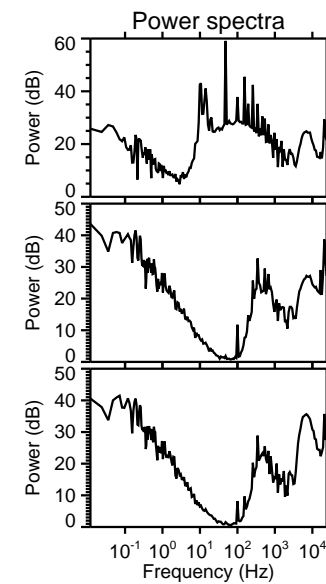
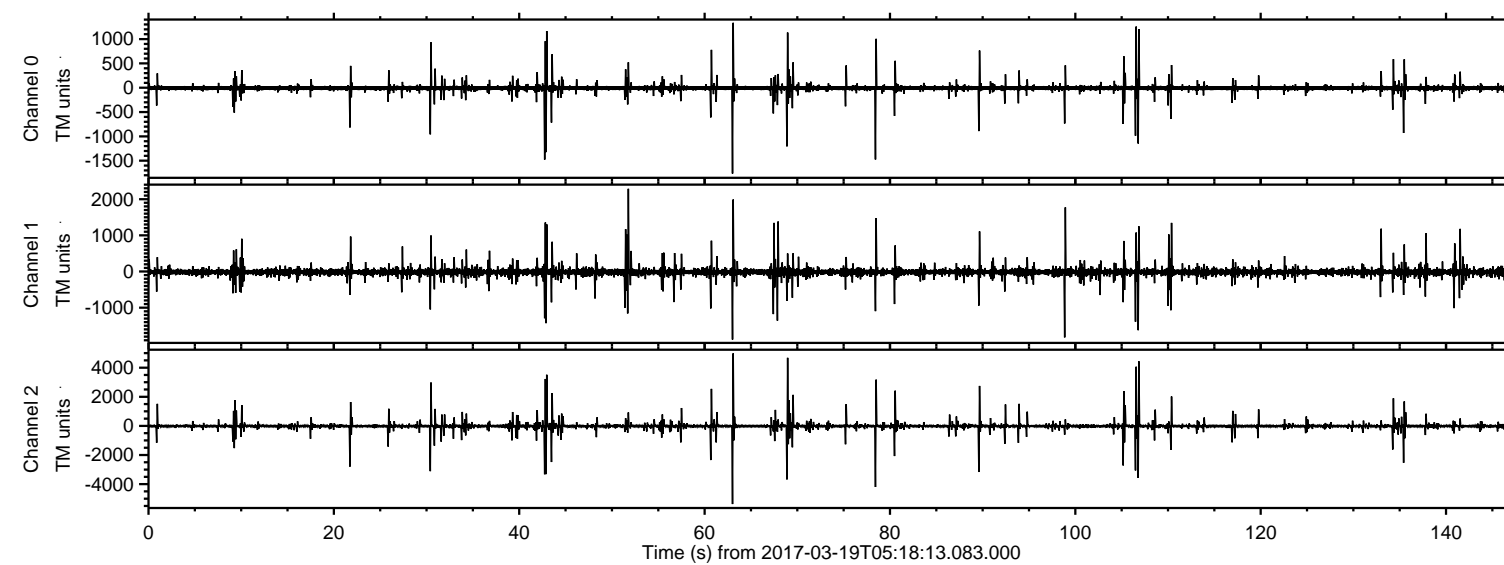

ELMAVAN 3D WAVEFORMS (Measured data sampled at 50 kHz) 51000 packets of 144 samples from 2017-03-19T05:18:13.083.000. Part 64/147

Processed Sun Mar 19 06:26:54 2017 by ELM ver.2012-10-06 from 001__elm20170319_051812__dat00.bin

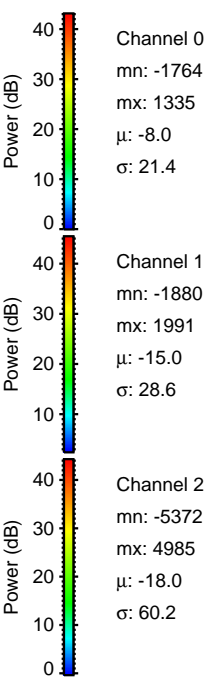
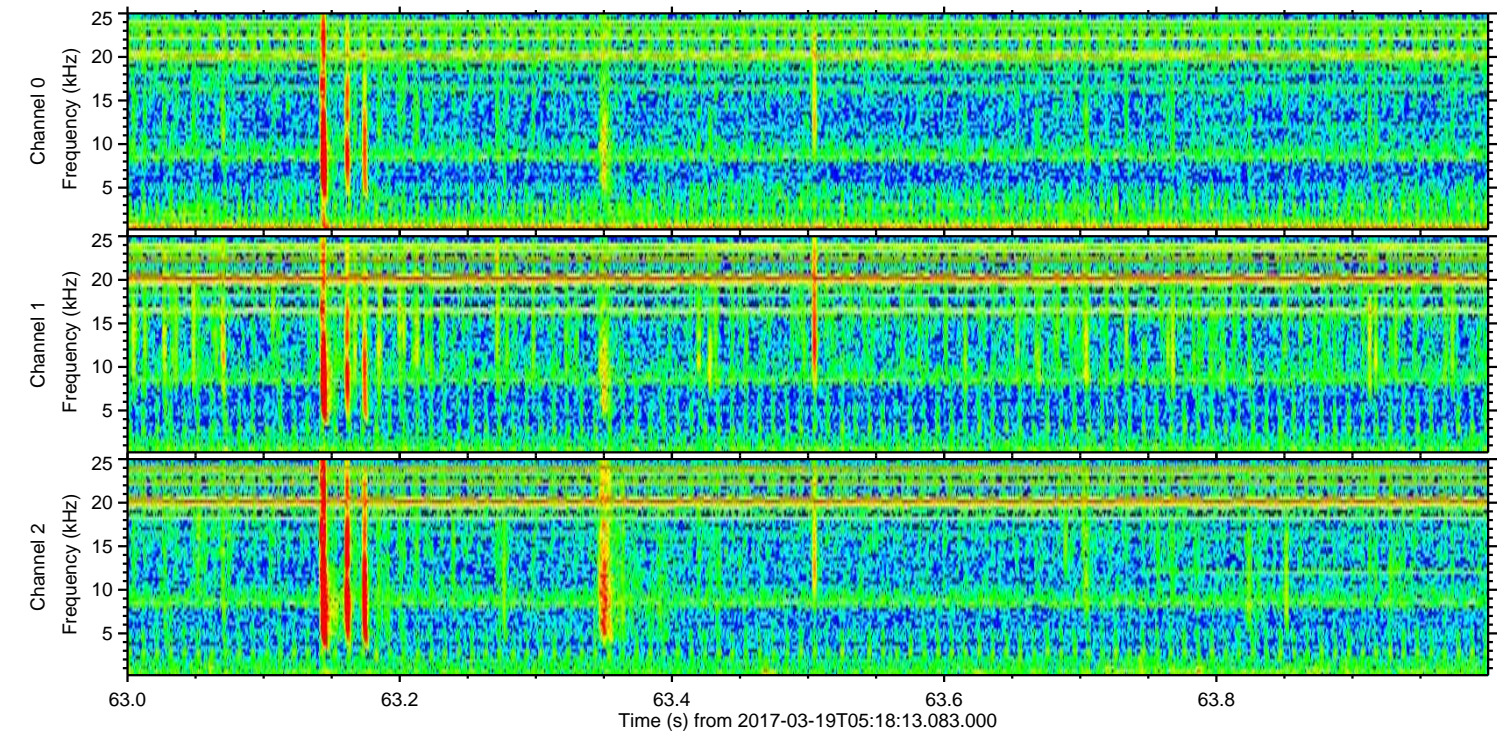
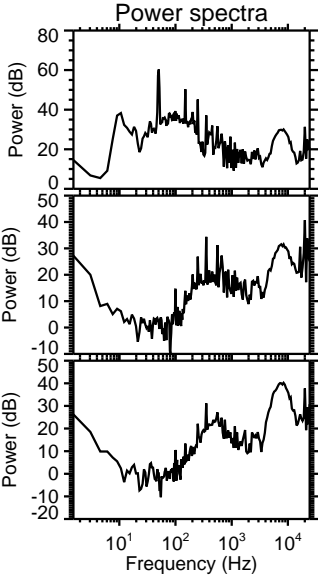
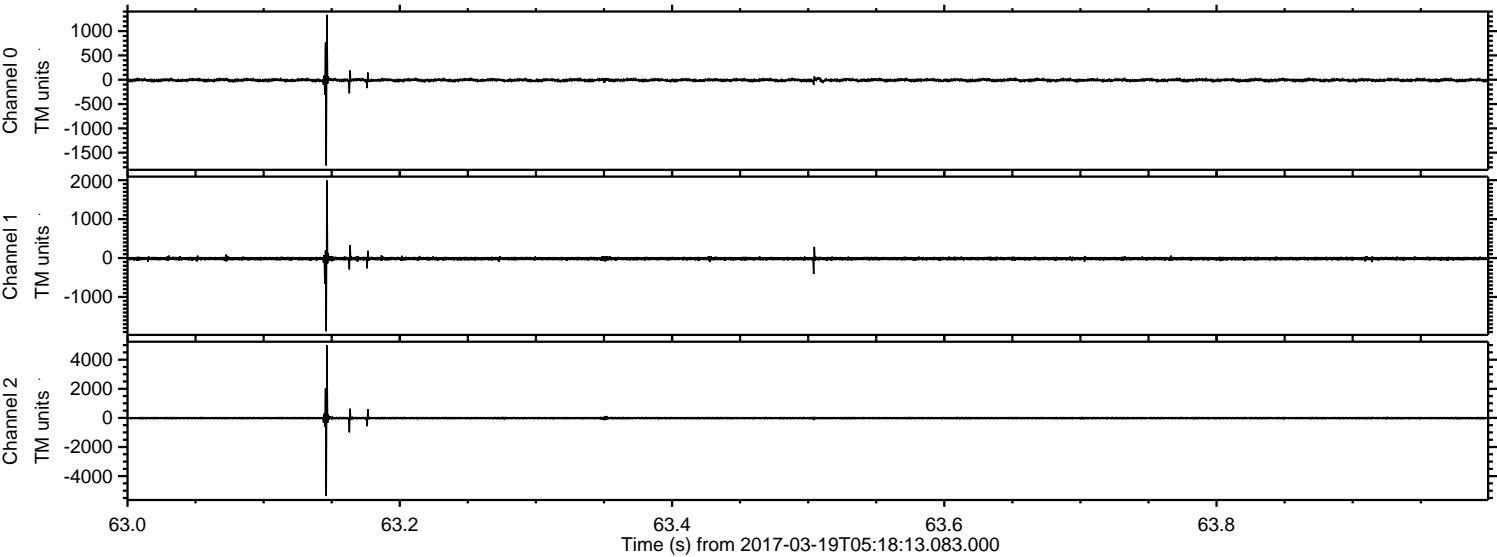

ELMAVAN 3D WAVEFORMS (Measured data sampled at 50 kHz) 51000 packets of 144 samples from 2017-03-19T05:18:13.083.000. Part 70/147

Processed Sun Mar 19 06:26:54 2017 by ELM ver.2012-10-06 from 001__elm20170319_051812__dat00.bin

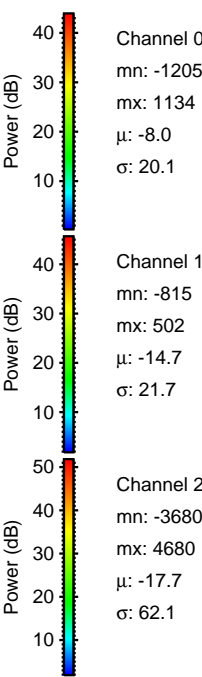
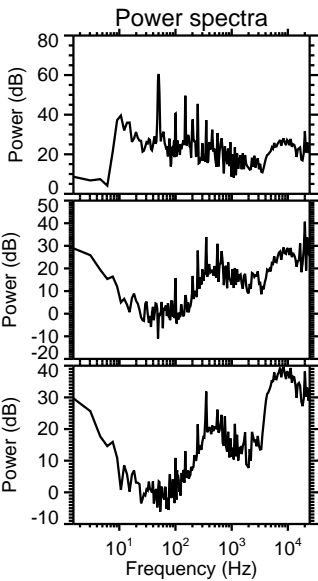
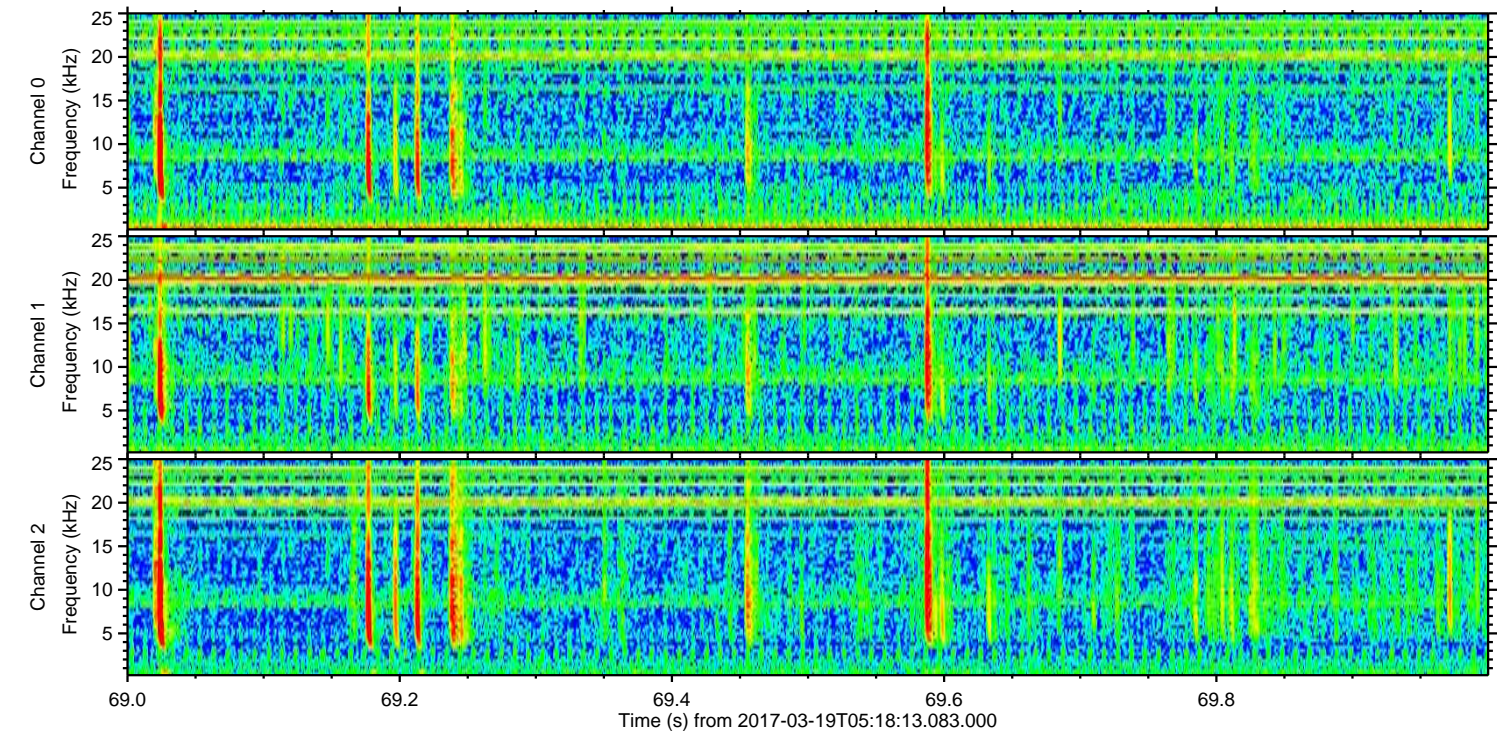
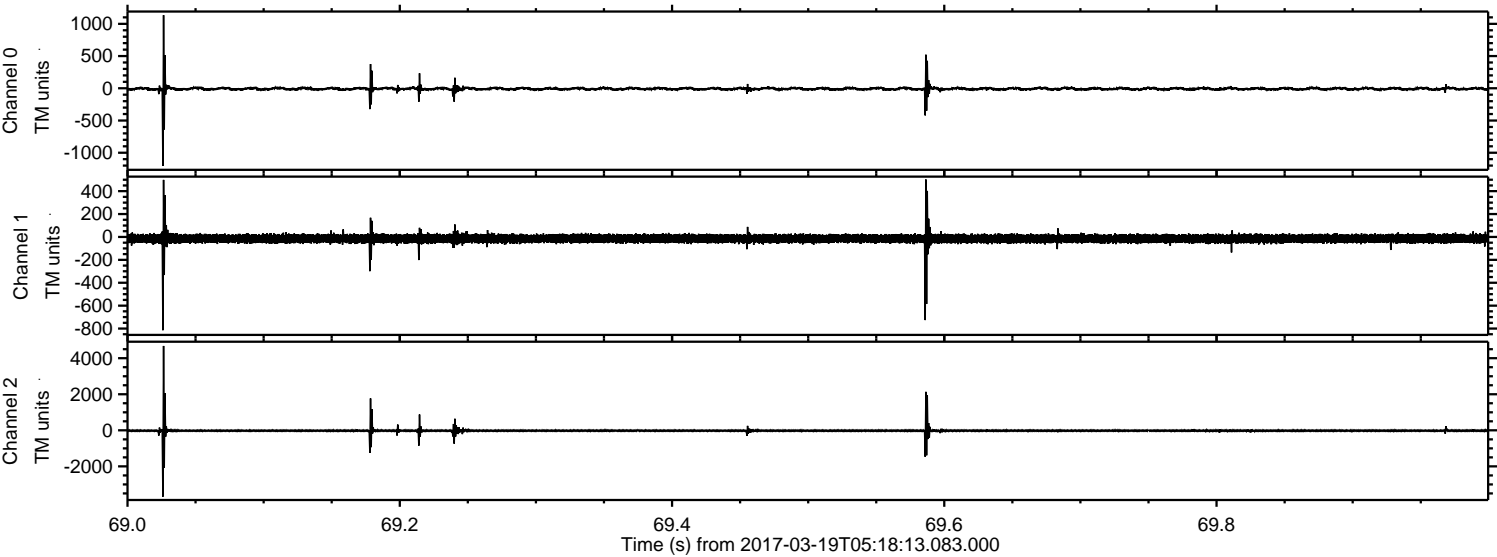

Channel 0
mn: -1205
mx: 1134
 μ : -8.0
 σ : 20.1

Channel 1
mn: -815
mx: 502
 μ : -14.7
 σ : 21.7

Channel 2
mn: -3680
mx: 4680
 μ : -17.7
 σ : 62.1

ELMAVAN 3D WAVEFORMS (Measured data sampled at 50 kHz) 51000 packets of 144 samples from 2017-03-19T05:18:13.083.000. Part 107/147

Processed Sun Mar 19 06:26:55 2017 by ELM ver.2012-10-06 from 001__elm20170319_051812__dat00.bin

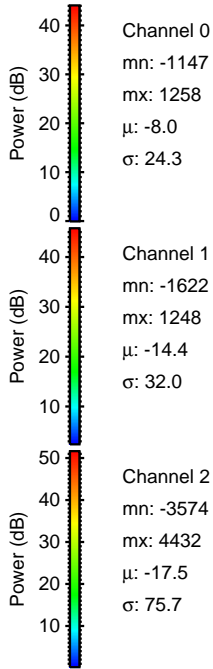
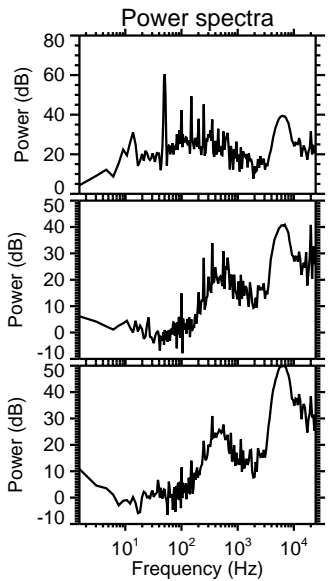
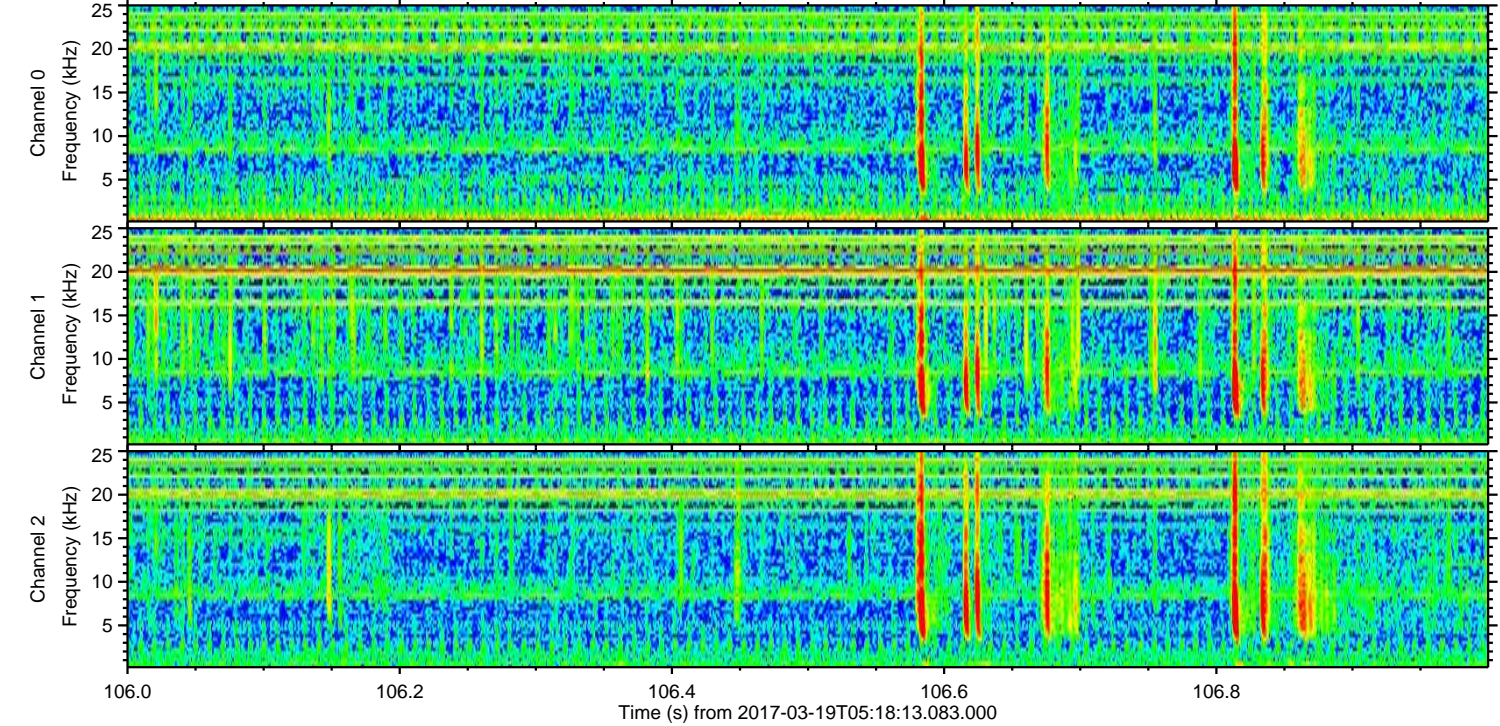
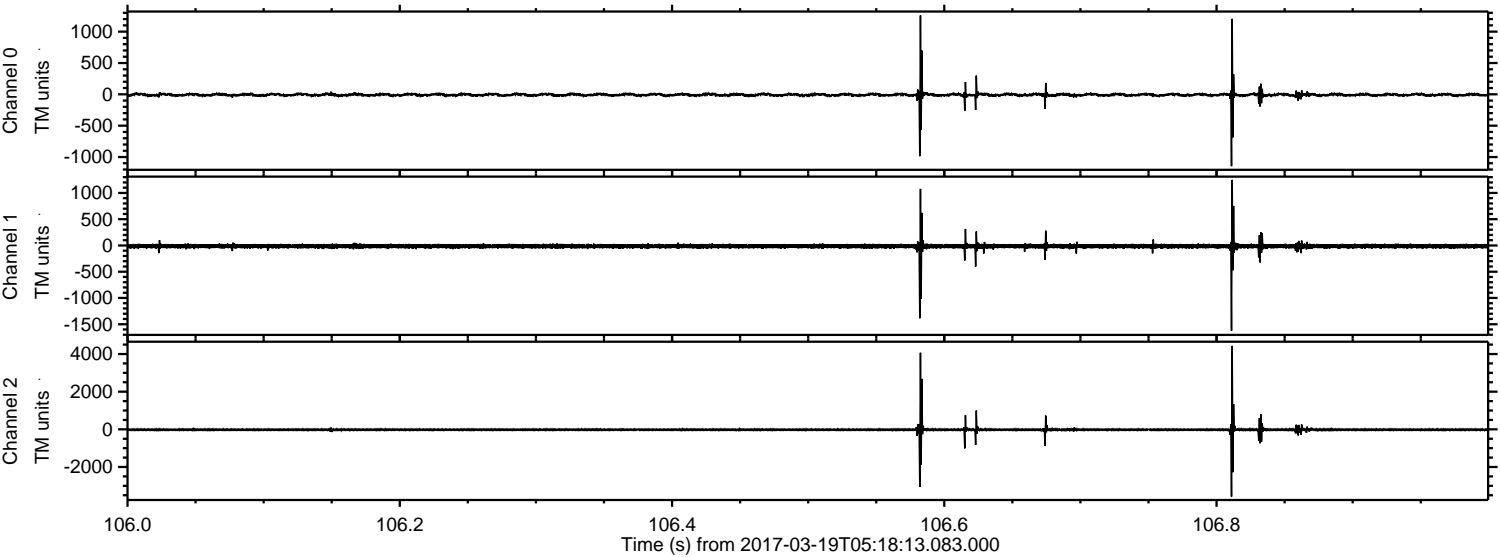

ELMAVAN 3D WAVEFORMS (Measured data sampled at 50 kHz) 51000 packets of 144 samples from 2017-03-19T05:18:13.083.000. Part 79/147

Processed Sun Mar 19 06:26:56 2017 by ELM ver.2012-10-06 from 001__elm20170319_051812__dat00.bin

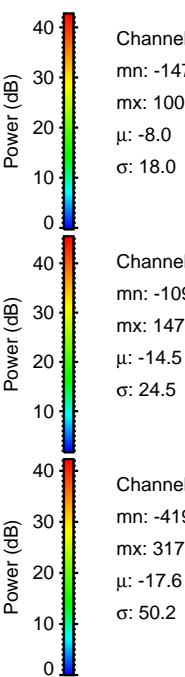
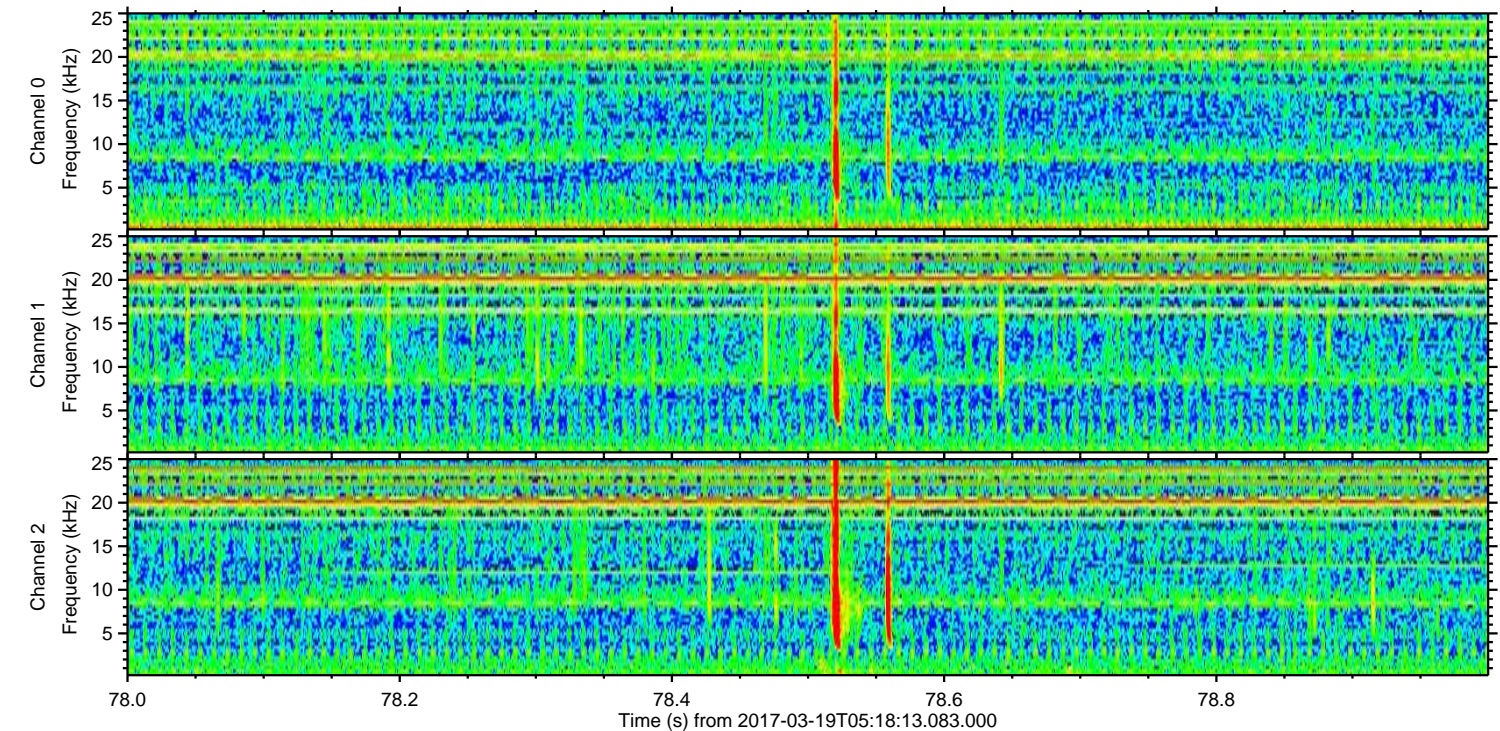
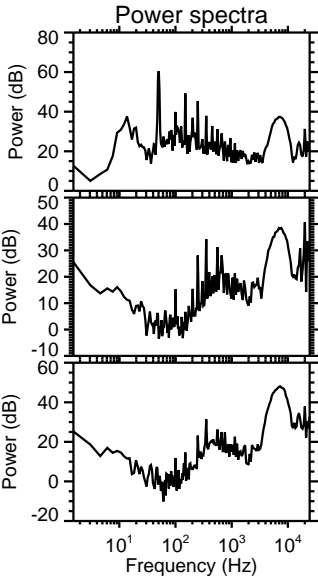
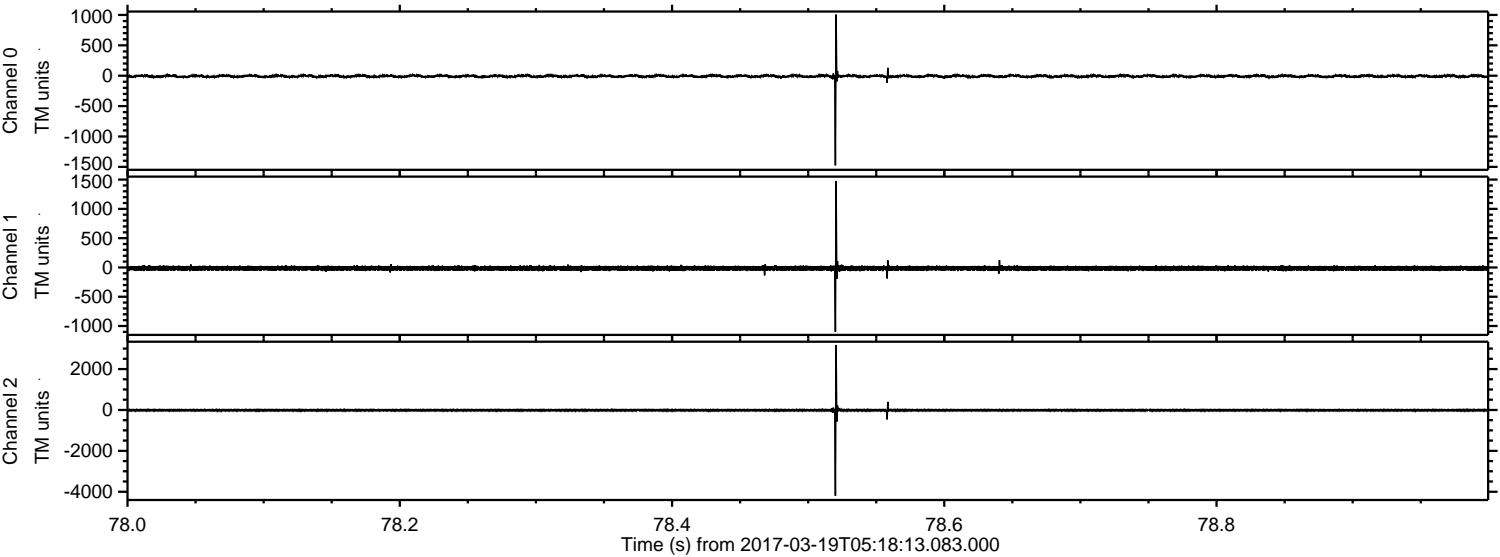

Channel 0
mn: -1475
mx: 1006
 μ : -8.0
 σ : 18.0

Channel 1
mn: -1097
mx: 1477
 μ : -14.5
 σ : 24.5

Channel 2
mn: -4195
mx: 3178
 μ : -17.6
 σ : 50.2

ELMAVAN 3D WAVEFORMS (Measured data sampled at 50 kHz) 51000 packets of 144 samples from 2017-03-19T05:18:13.083.000. Part 43/147

Processed Sun Mar 19 06:26:57 2017 by ELM ver.2012-10-06 from 001__elm20170319_051812__dat00.bin

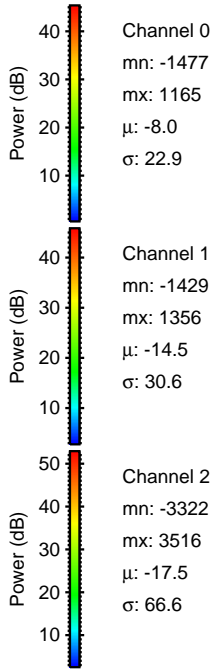
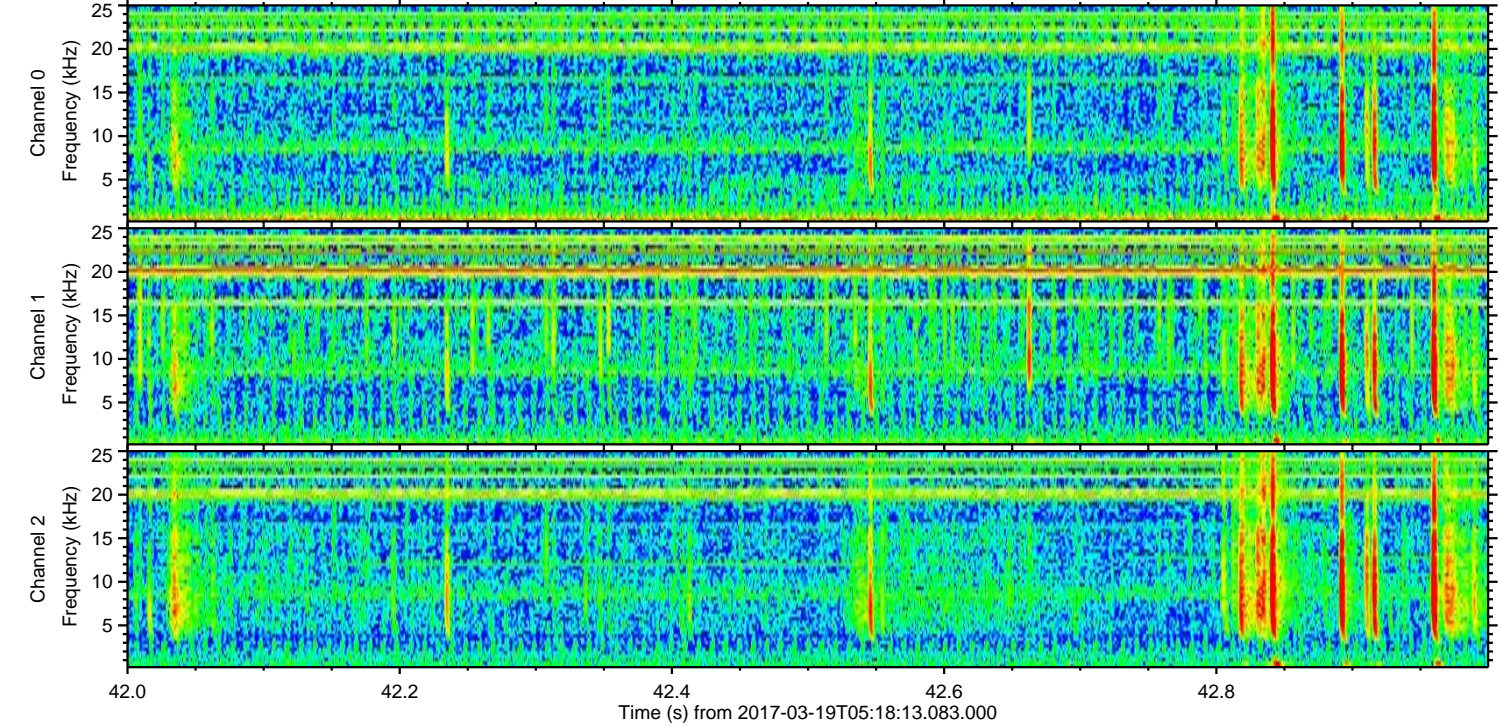
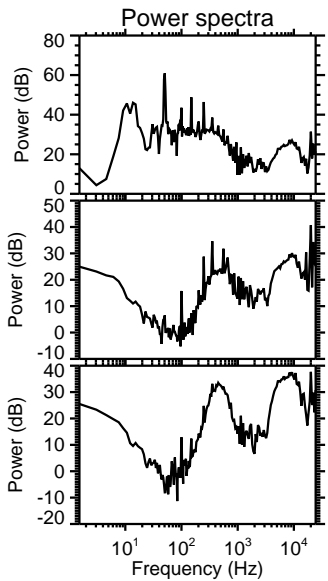
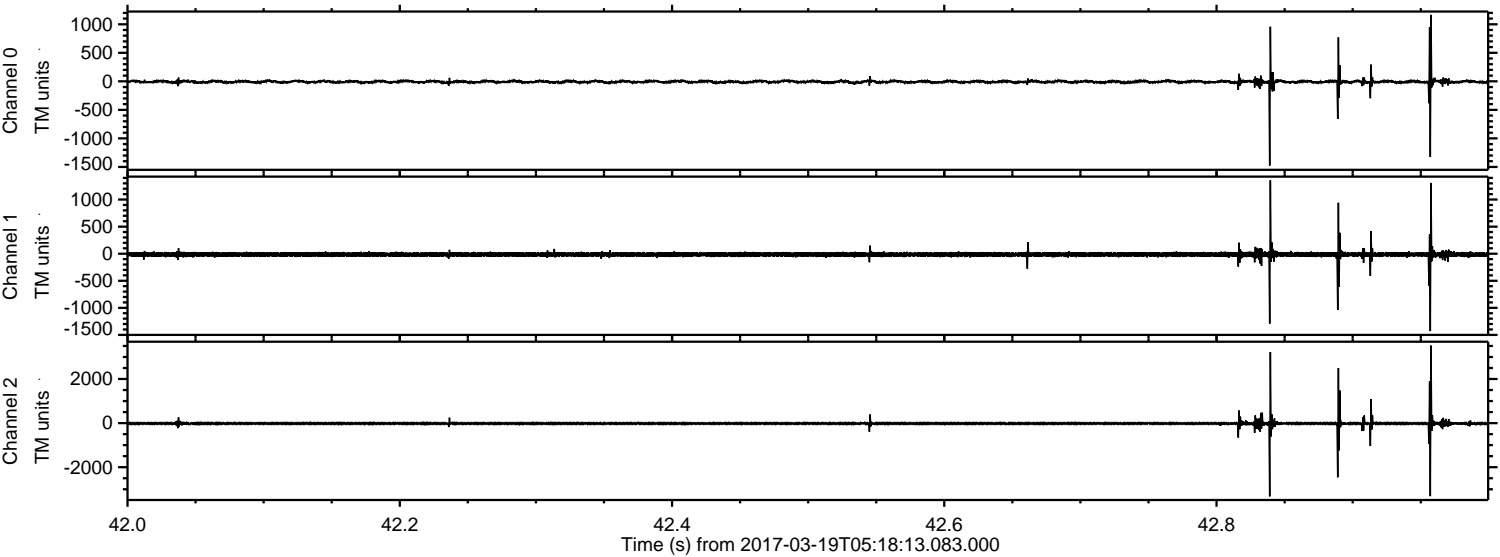

Processed Sun Mar 19 06:26:58 2017 by ELM ver.2012-10-06 from 001__elm20170319_051812__dat00.bin

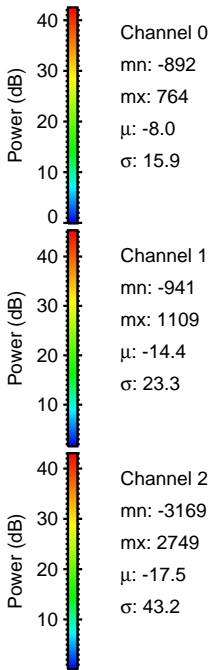
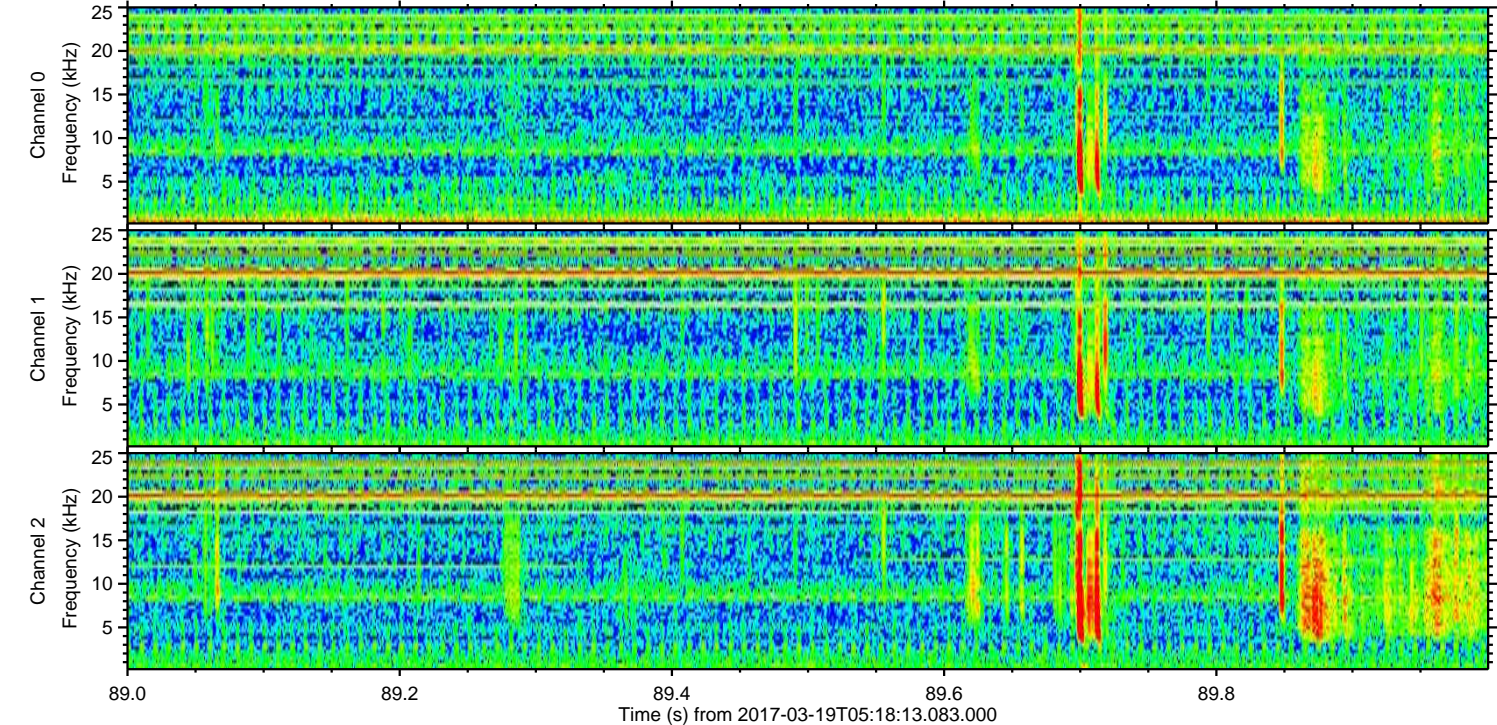
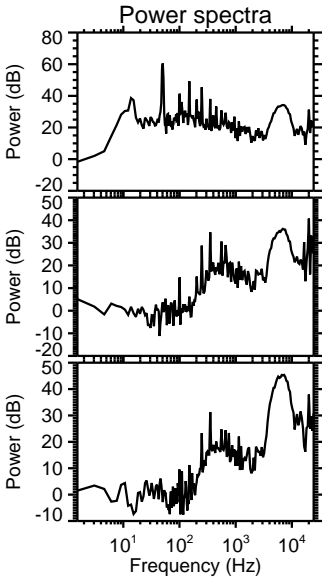
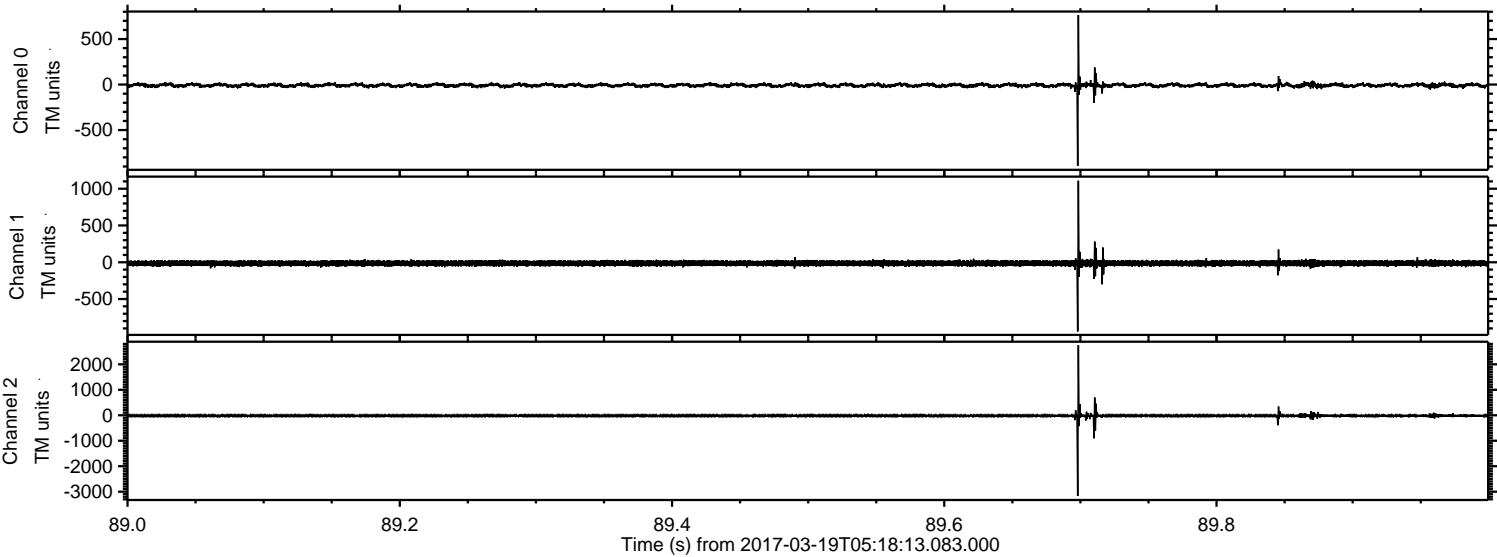

ELMAVAN 3D WAVEFORMS (Measured data sampled at 50 kHz) 51000 packets of 144 samples from 2017-03-19T05:18:13.083.000. Part 31/147

Processed Sun Mar 19 06:26:59 2017 by ELM ver.2012-10-06 from 001__elm20170319_051812__dat00.bin

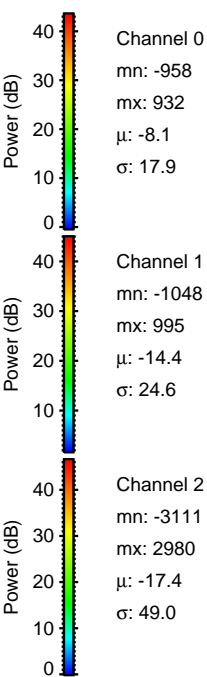
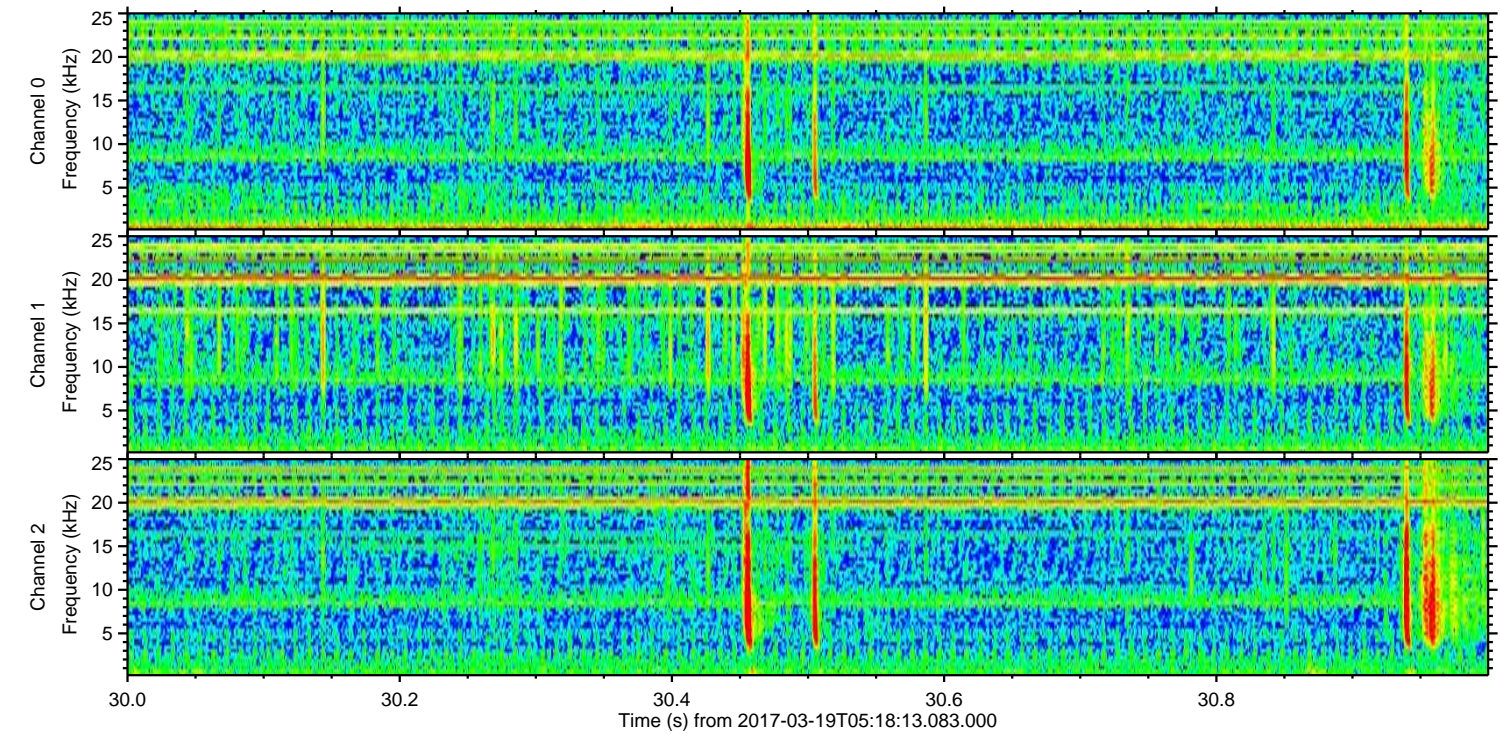
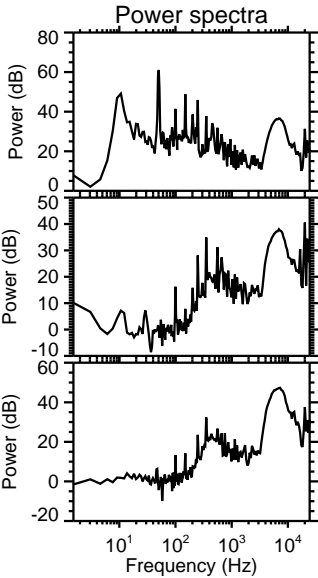
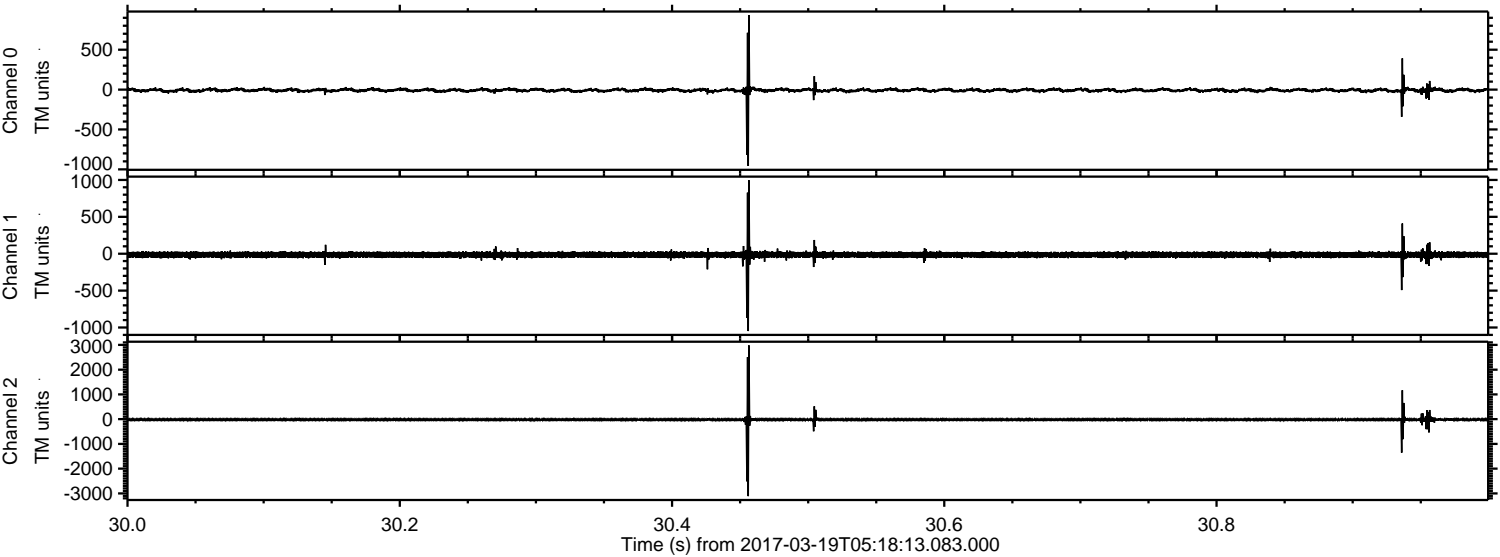

Processed Sun Mar 19 06:27:00 2017 by ELM ver.2012-10-06 from 001__elm20170319_051812__dat00.bin

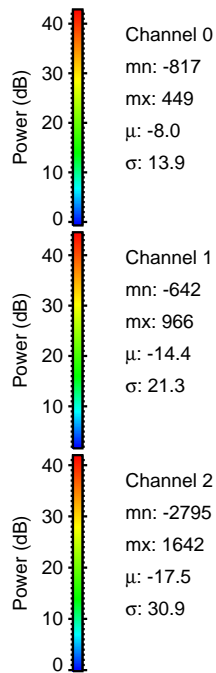
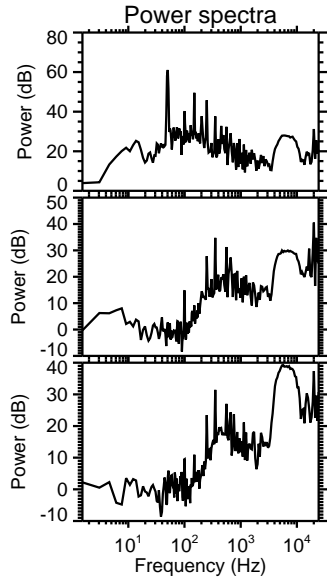
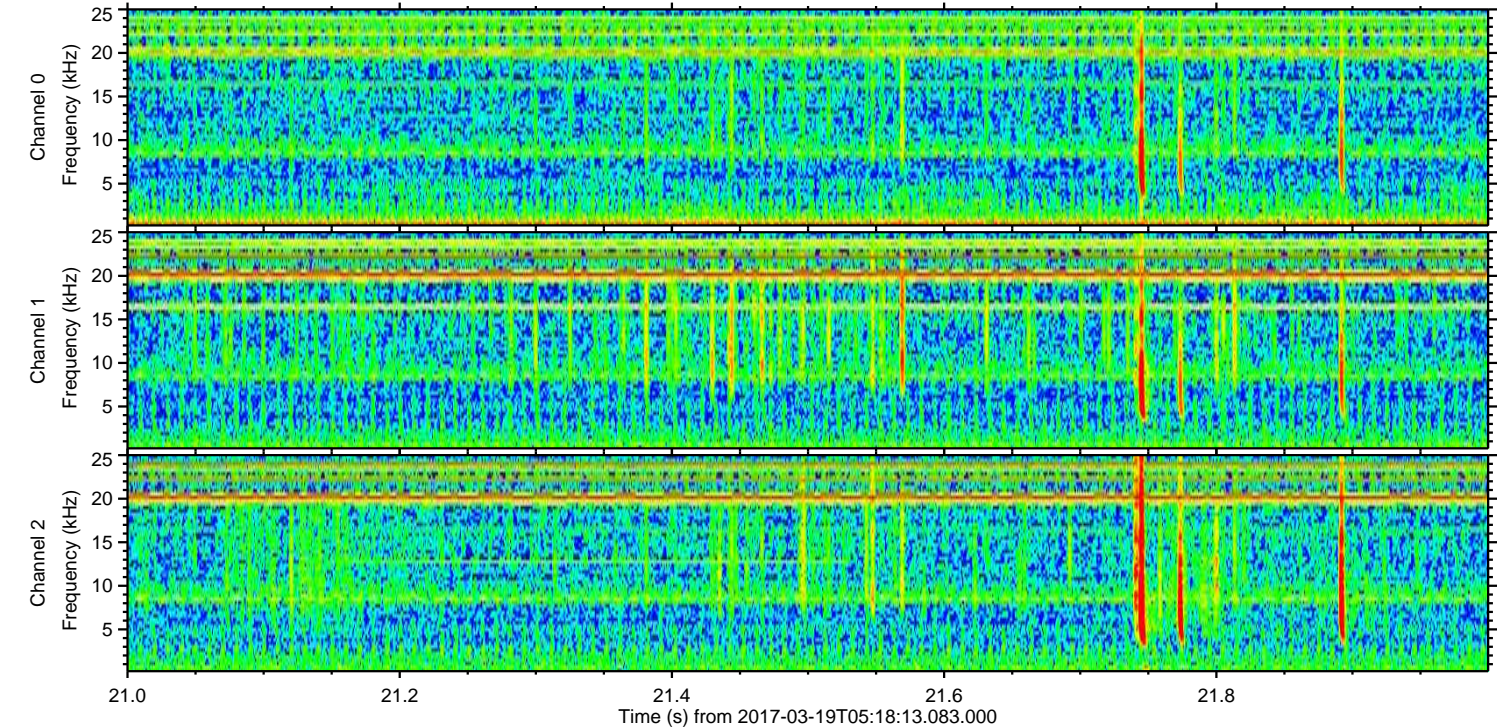
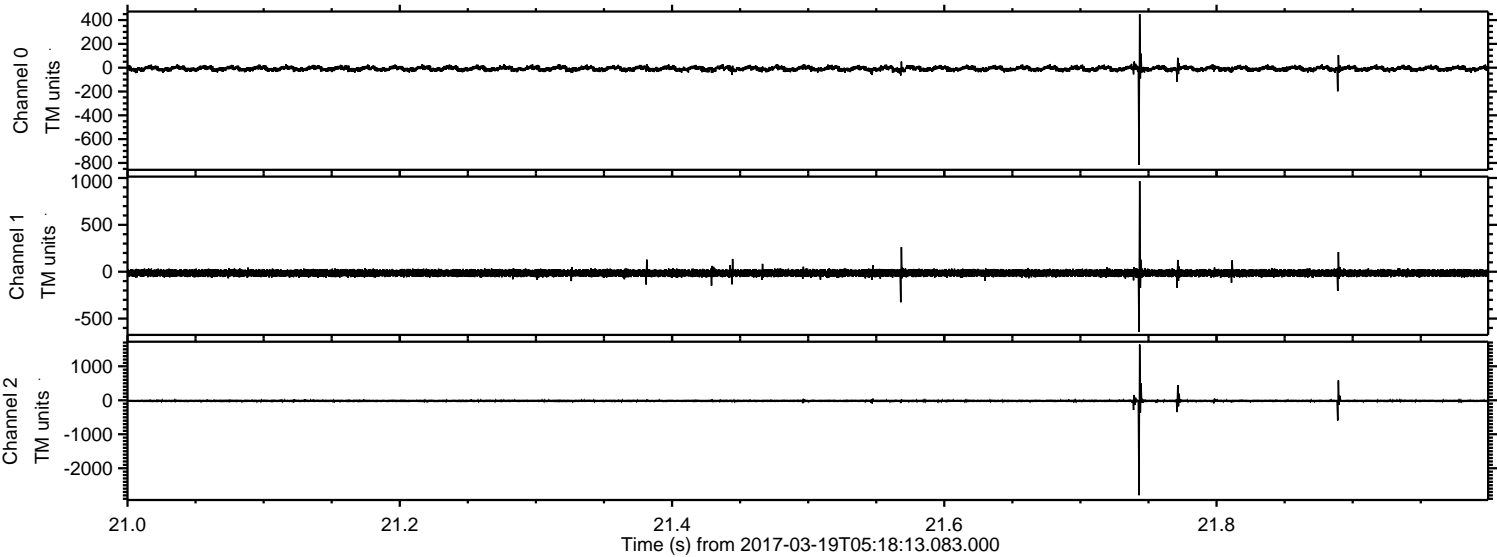

ELMAVAN 3D WAVEFORMS (Measured data sampled at 50 kHz) 51000 packets of 144 samples from 2017-03-19T05:18:13.083.000. Part 106/147

Processed Sun Mar 19 06:27:01 2017 by ELM ver.2012-10-06 from 001__elm20170319_051812__dat00.bin

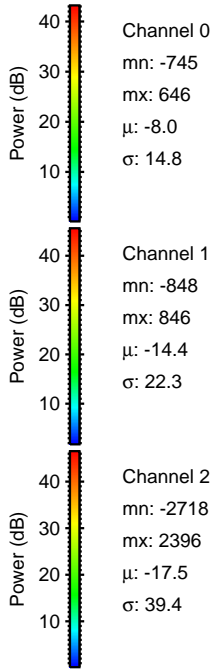
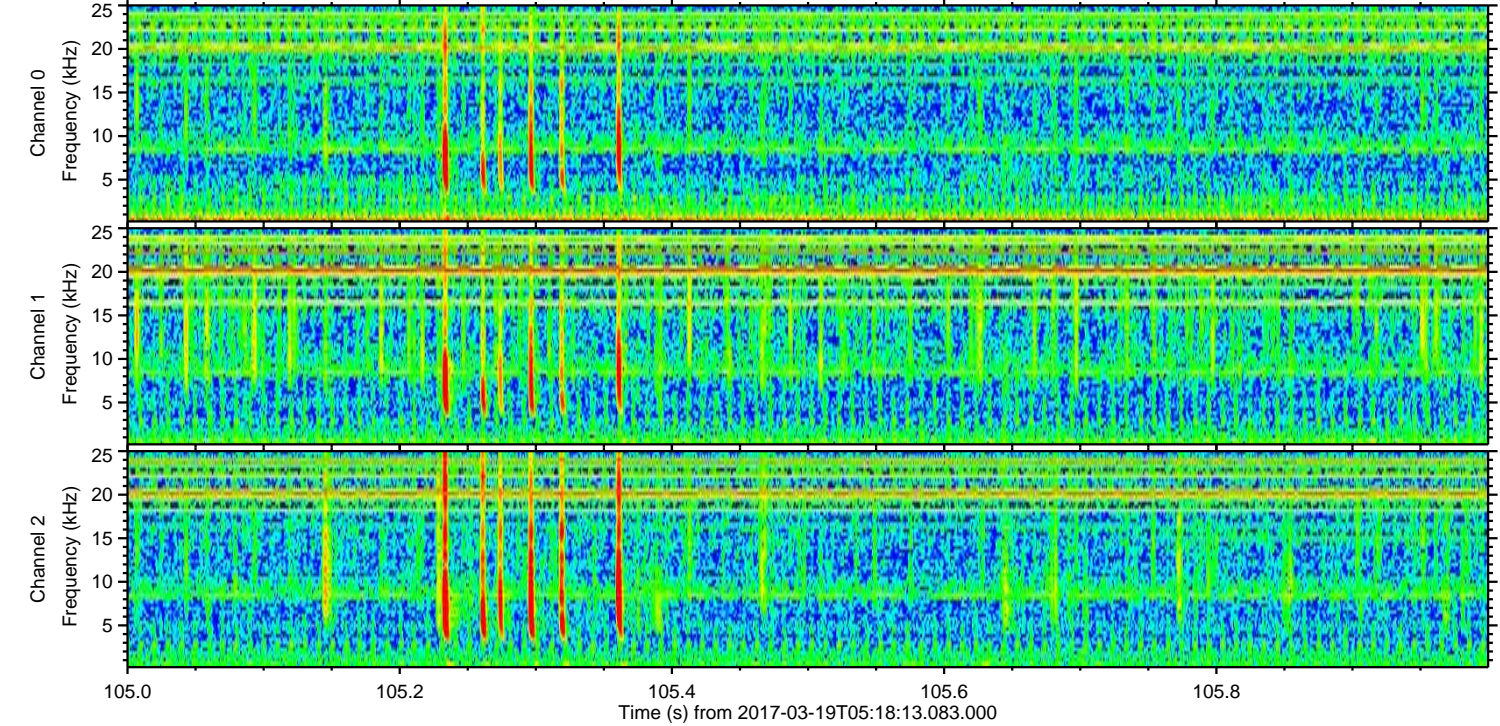
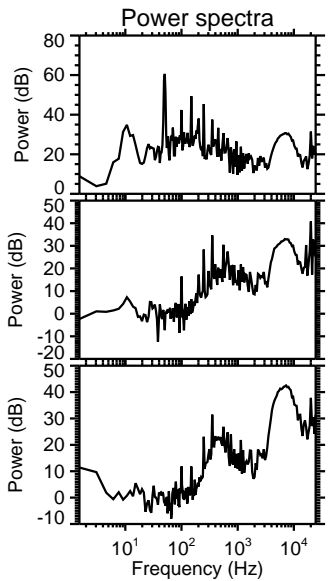
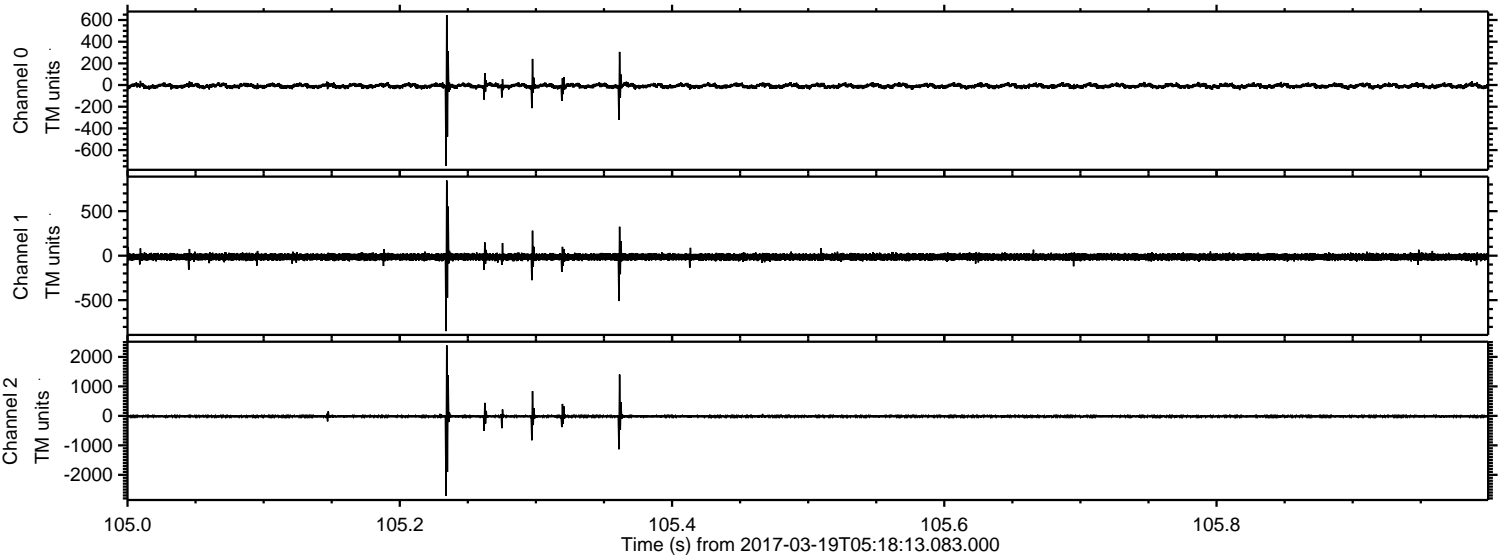

Processed Sun Mar 19 06:27:02 2017 by ELM ver.2012-10-06 from 001__elm20170319_051812__dat00.bin

