

ELMAVAN 3D WAVEFORMS (Measured data sampled at 50 kHz) 51000 packets of 144 samples from 2017-03-19T04:08:09.994.999.

Processed Sun Mar 19 05:16:24 2017 by ELM ver.2012-10-06 from 001__elm20170319_040808__dat00.bin

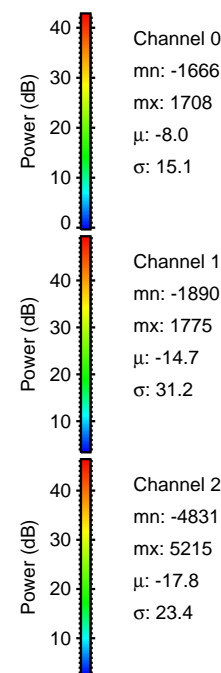

Processed Sun Mar 19 05:16:36 2017 by ELM ver.2012-10-06 from 001__elm20170319_040808__dat00.bin

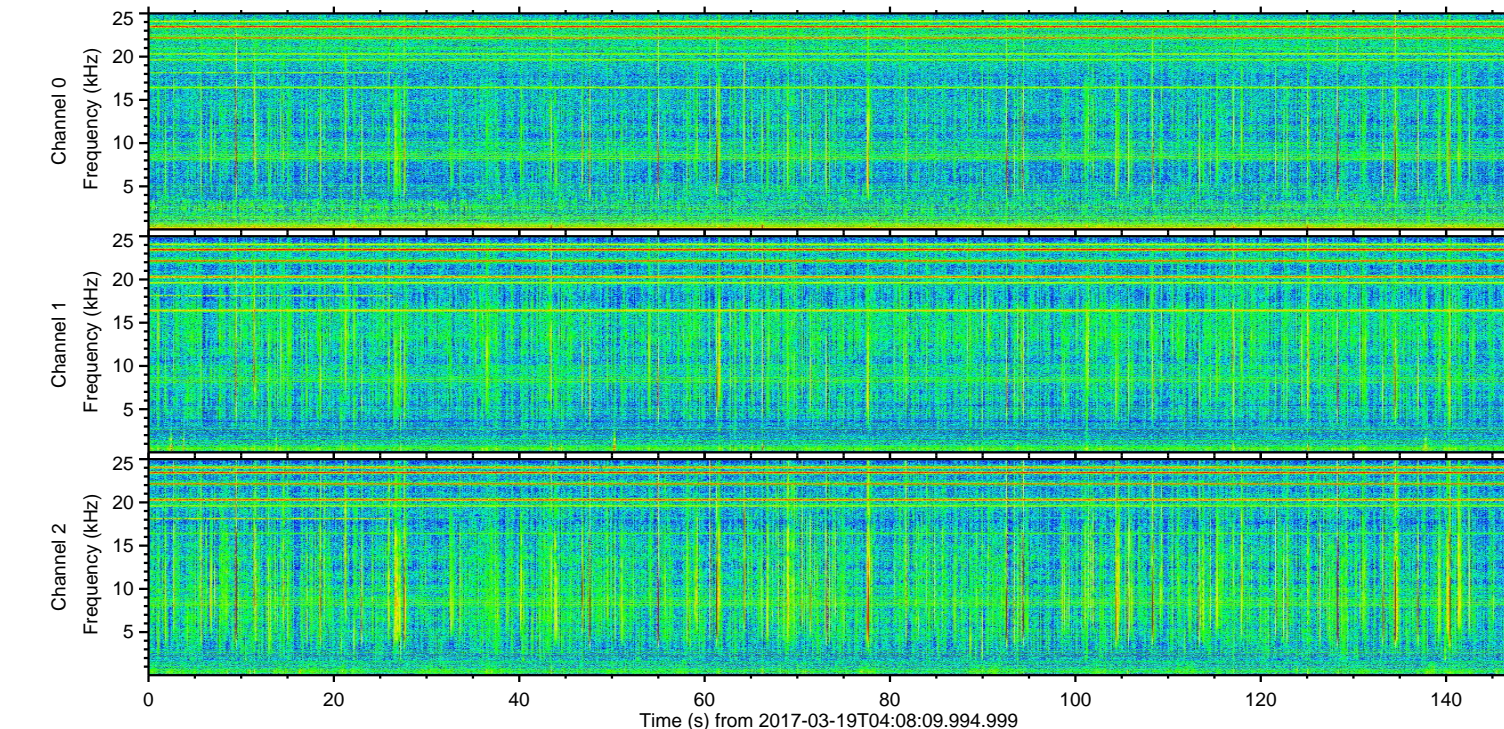
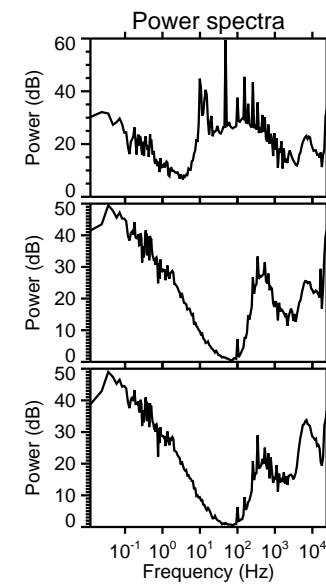
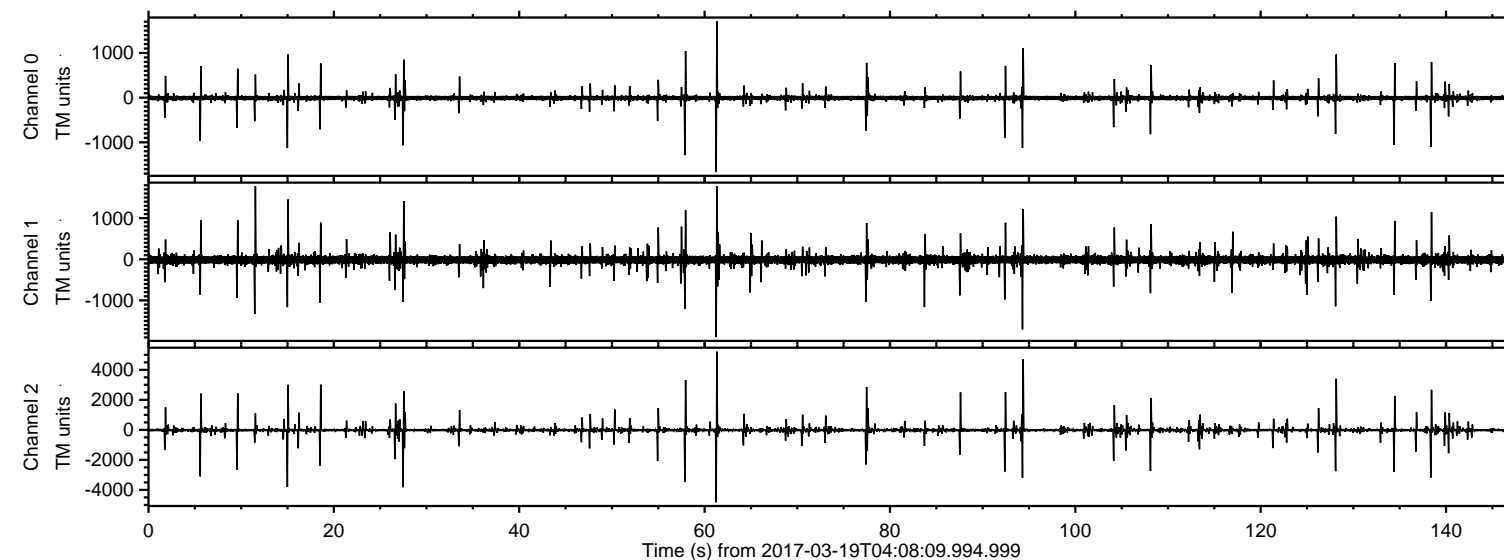
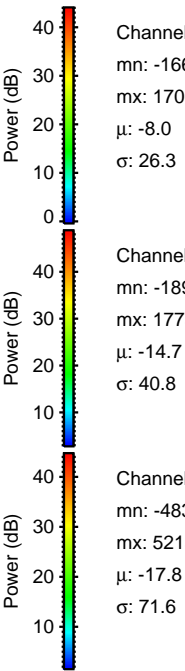
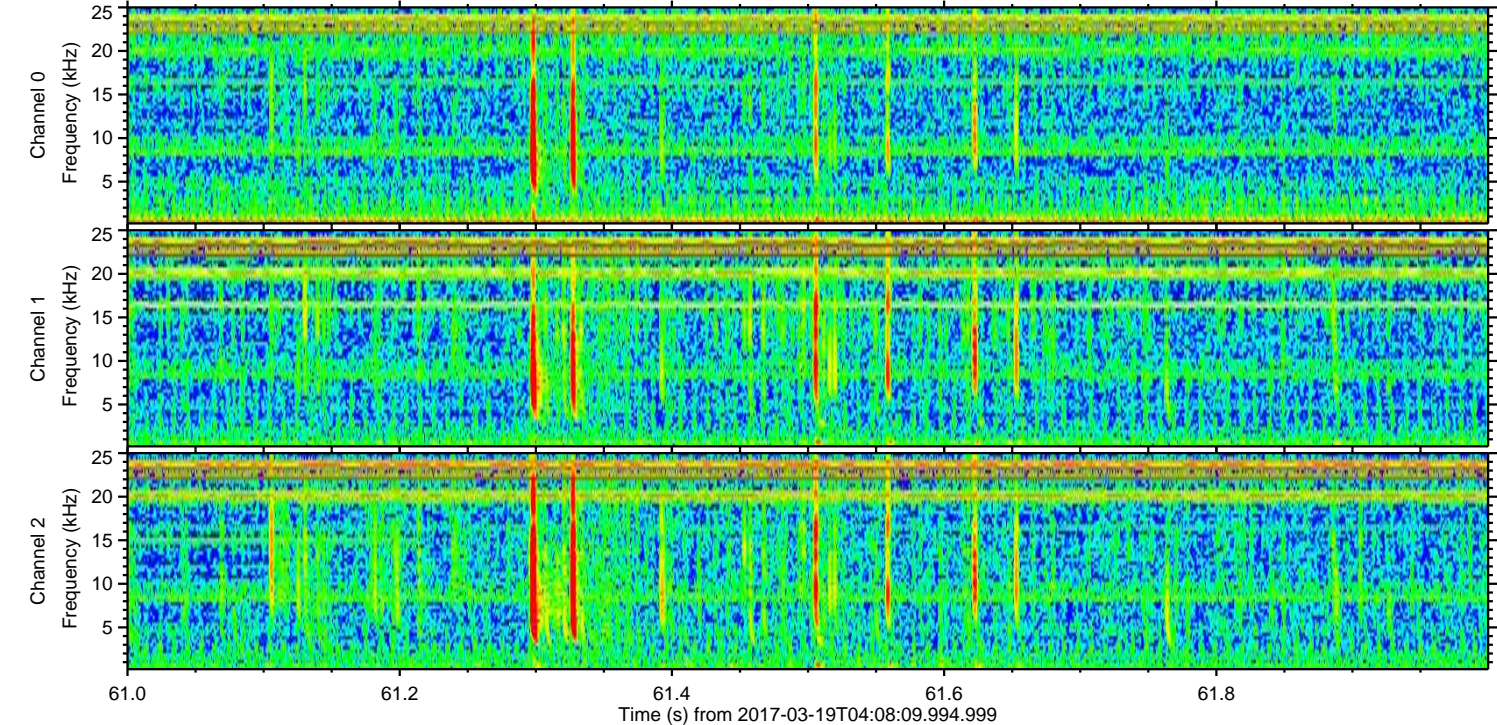
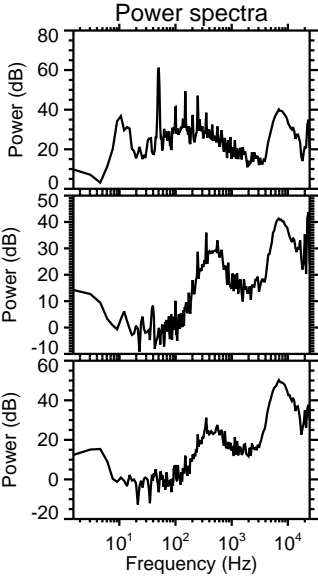
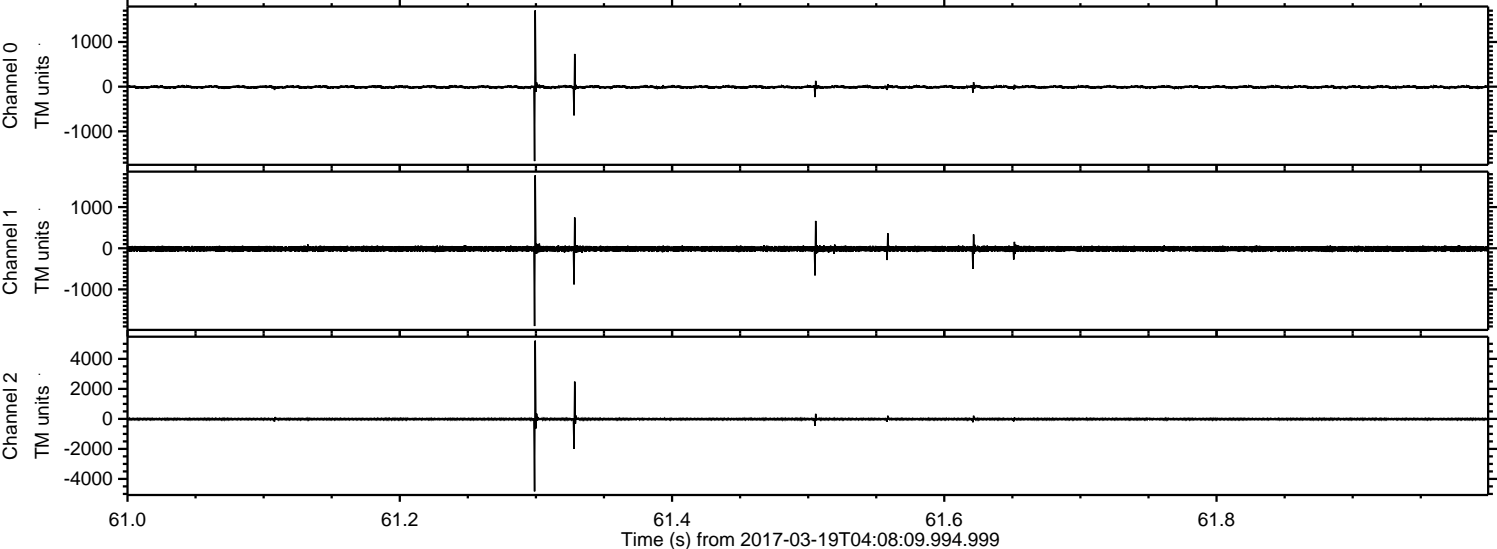

Processed Sun Mar 19 05:16:37 2017 by ELM ver.2012-10-06 from 001__elm20170319_040808__dat00.bin

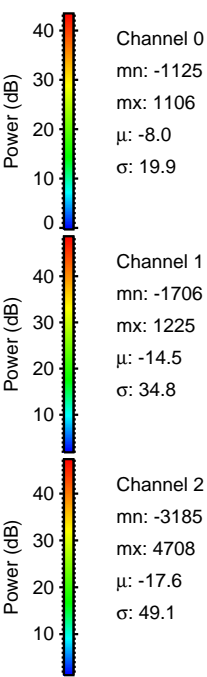
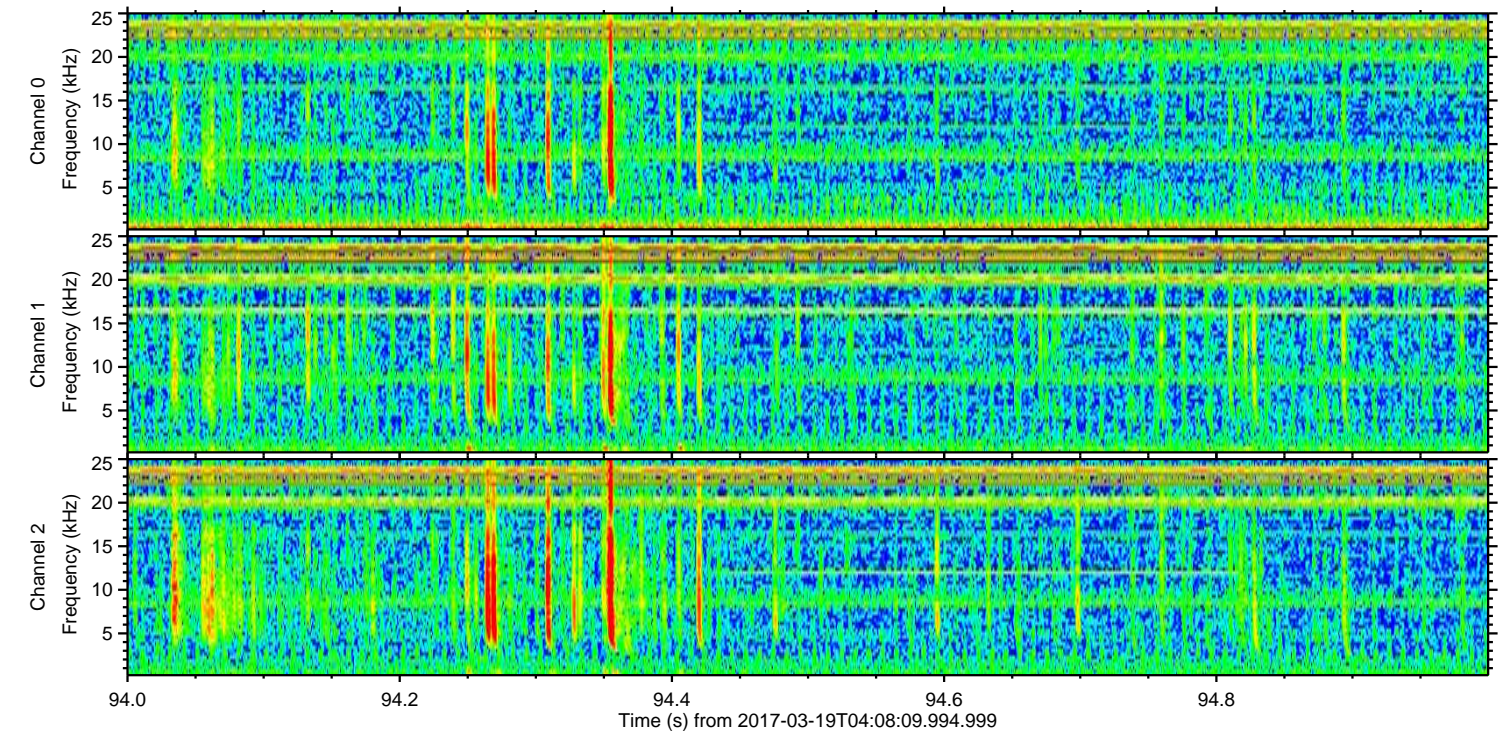
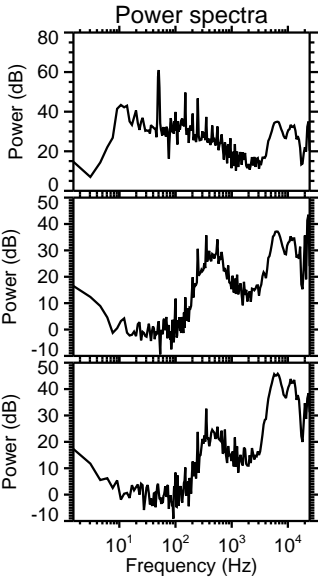
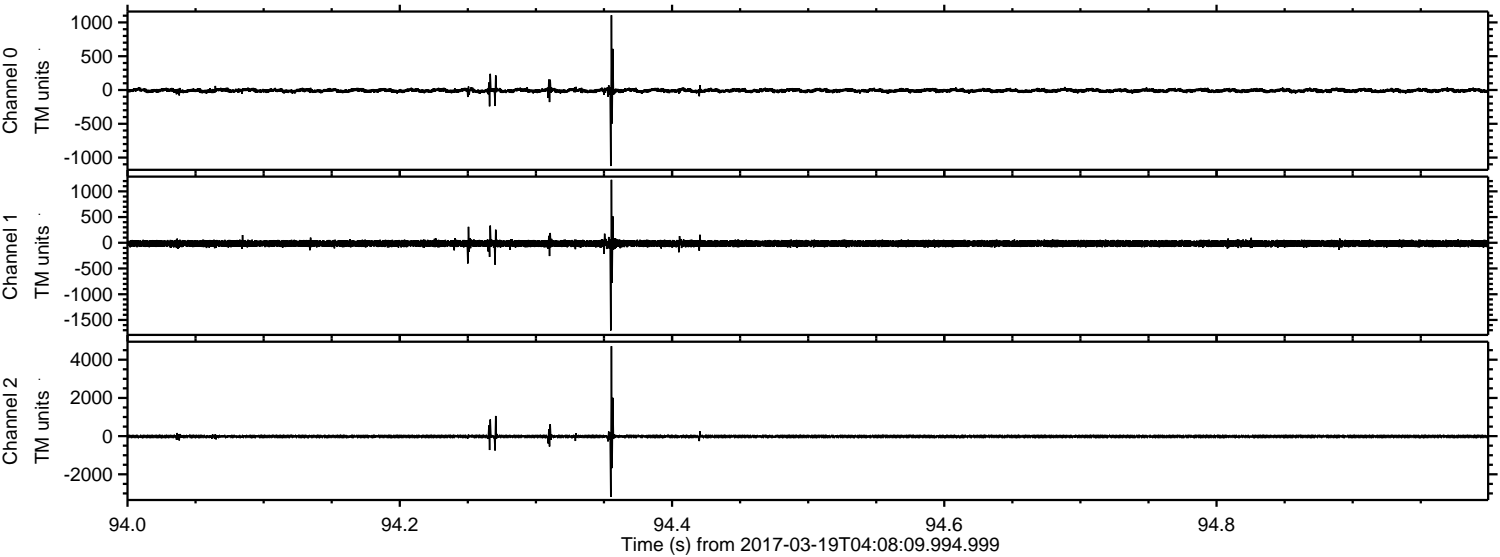

Processed Sun Mar 19 05:16:38 2017 by ELM ver.2012-10-06 from 001__elm20170319_040808__dat00.bin

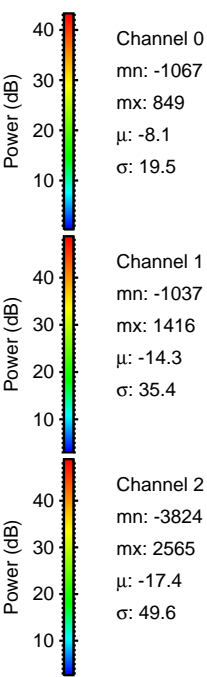
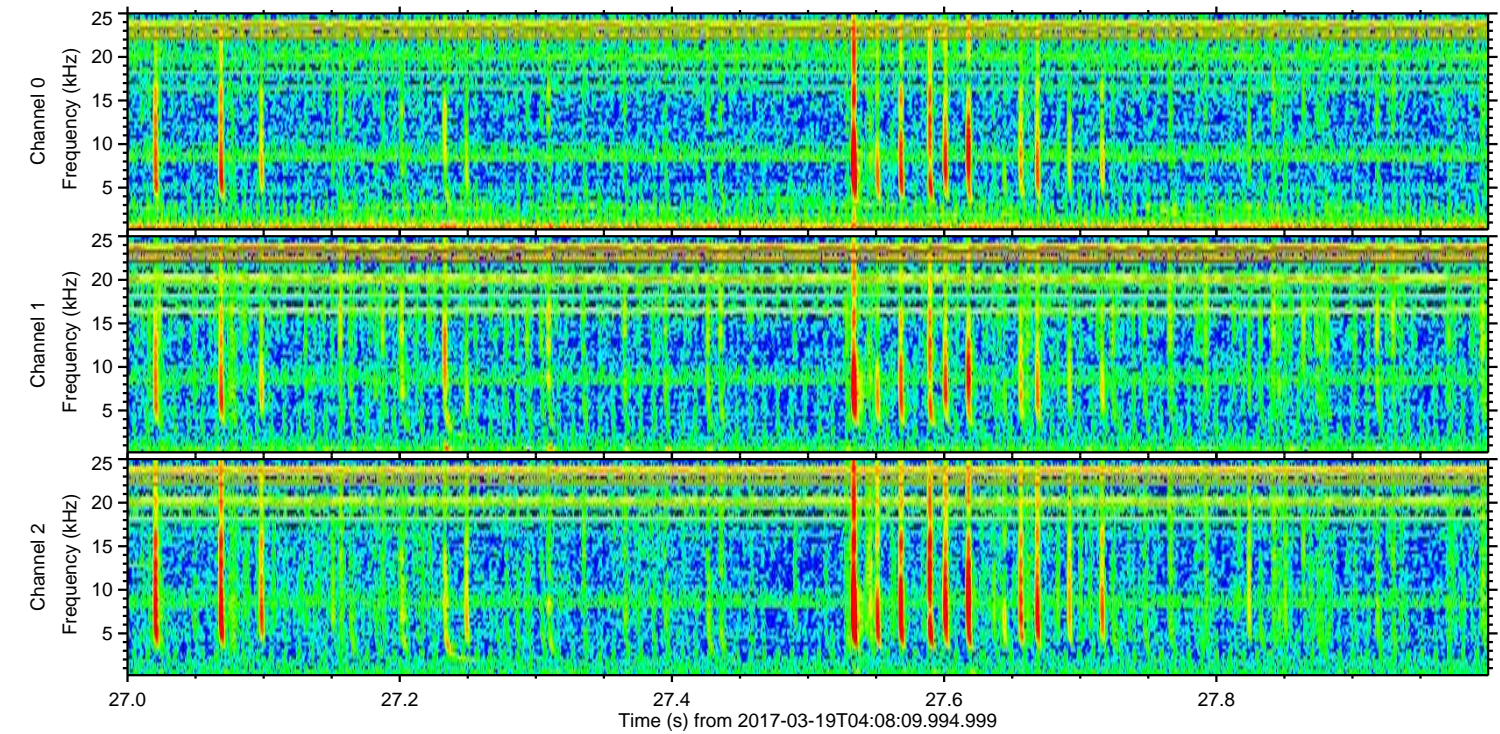
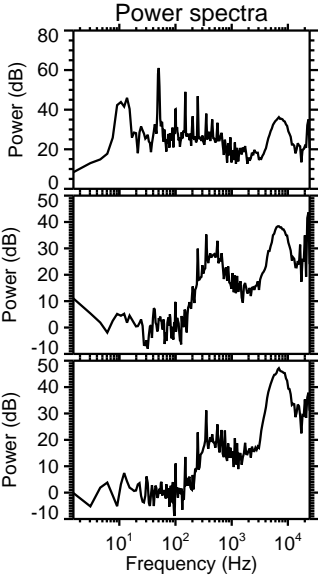
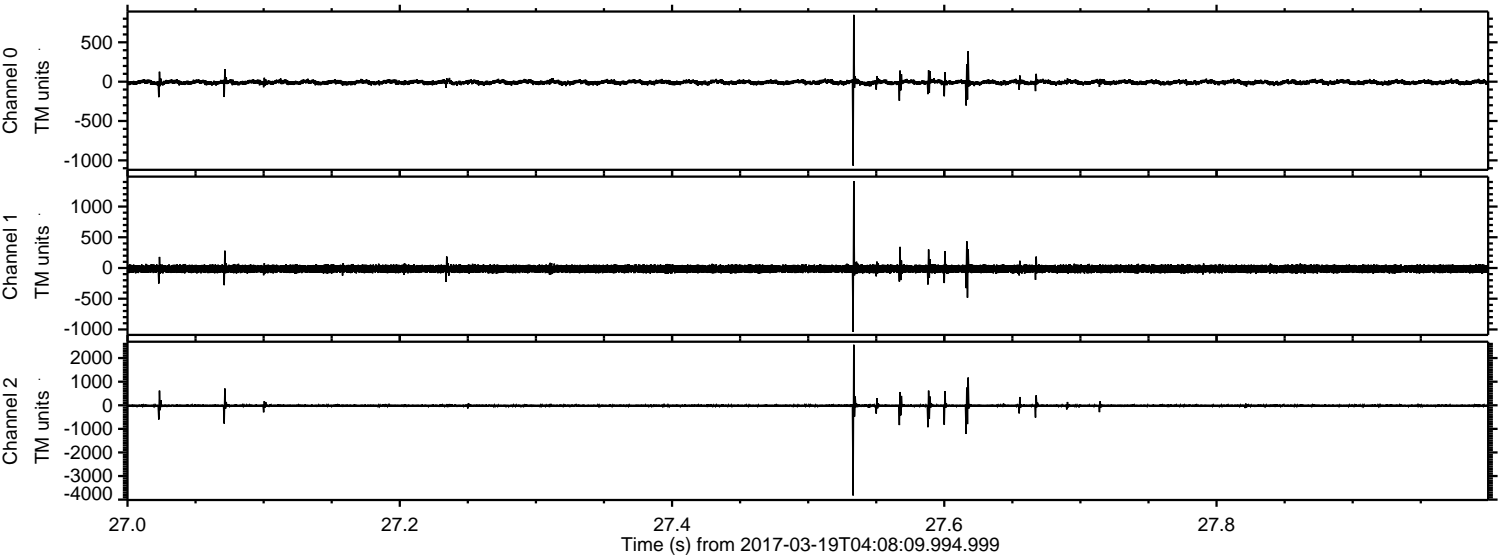

Processed Sun Mar 19 05:16:39 2017 by ELM ver.2012-10-06 from 001__elm20170319_040808__dat00.bin

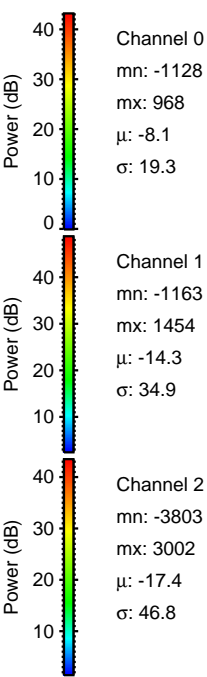
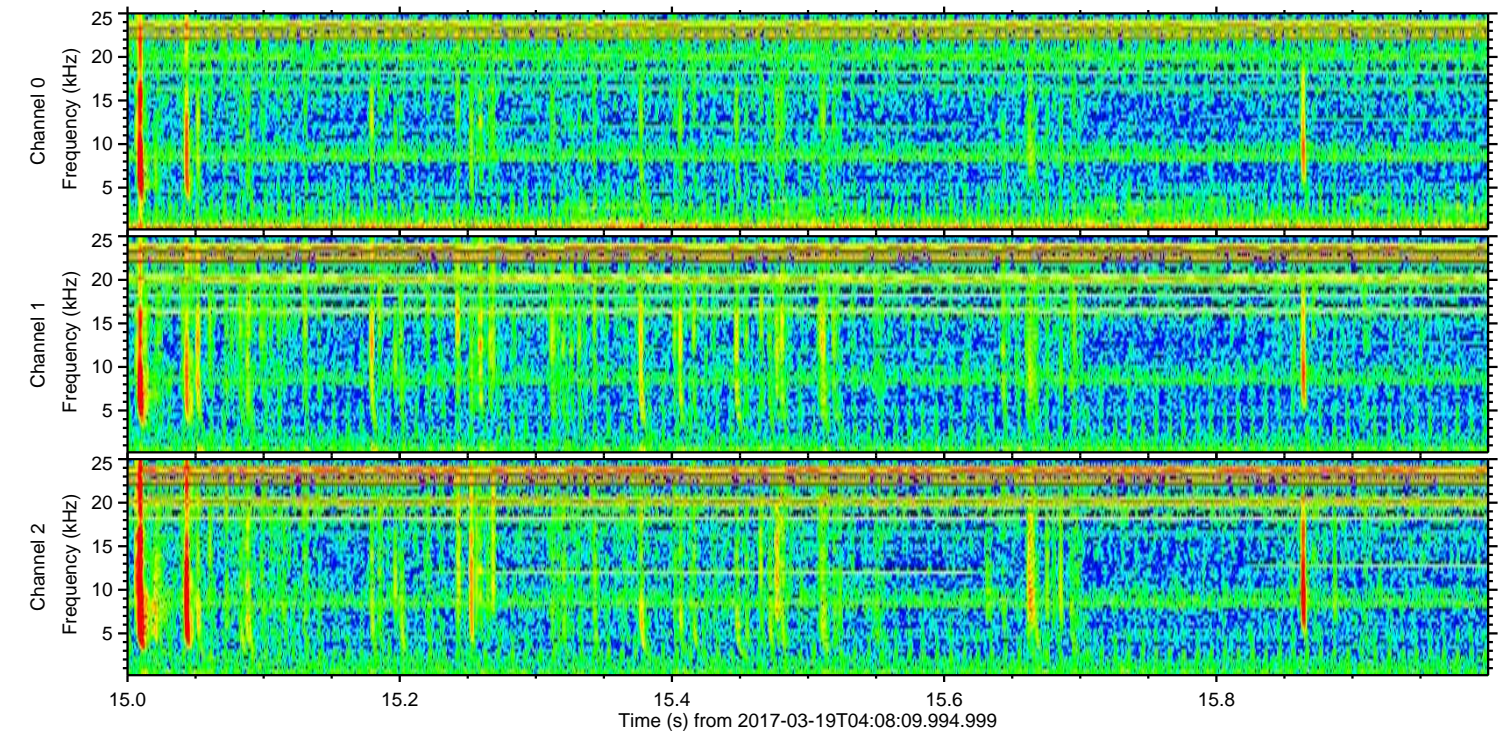
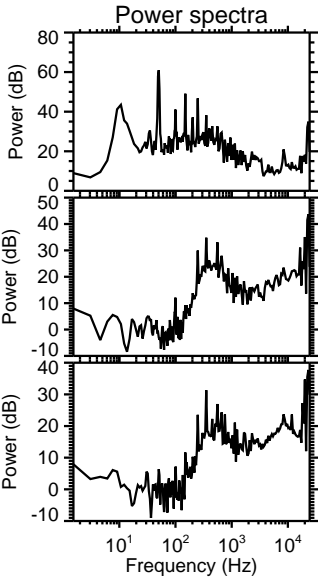
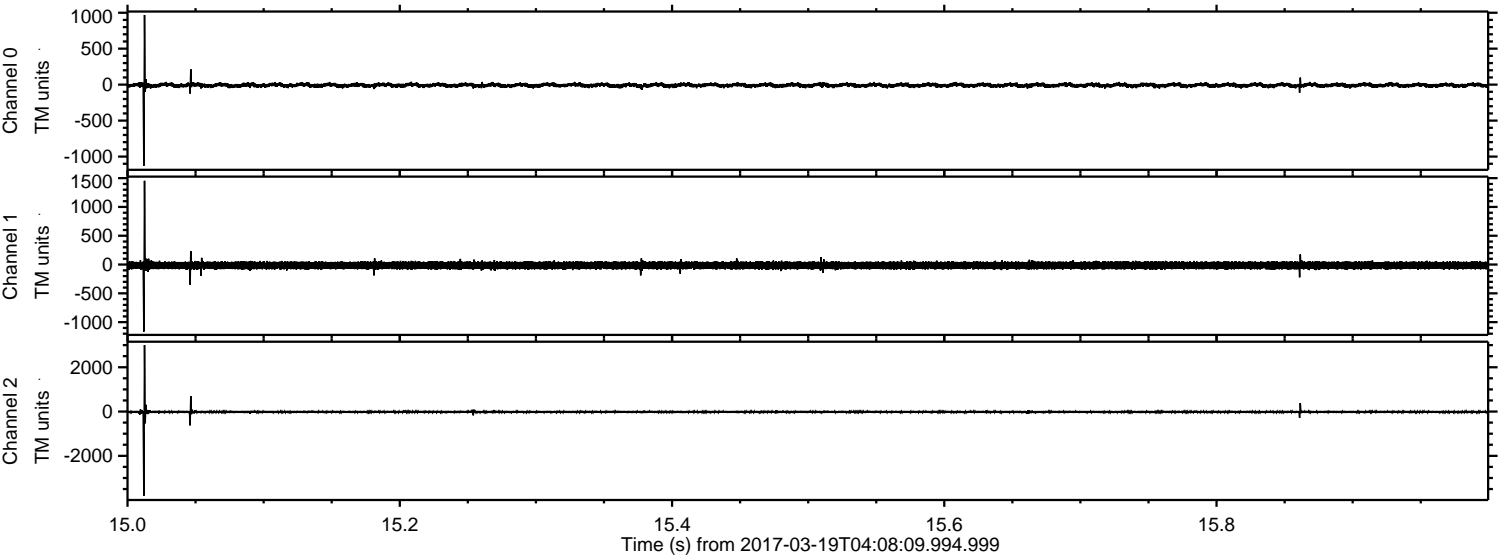

Channel 0
mn: -1128
mx: 968
 μ : -8.1
 σ : 19.3

Channel 1
mn: -1163
mx: 1454
 μ : -14.3
 σ : 34.9

Channel 2
mn: -3803
mx: 3002
 μ : -17.4
 σ : 46.8

ELMAVAN 3D WAVEFORMS (Measured data sampled at 50 kHz) 51000 packets of 144 samples from 2017-03-19T04:08:09.994.999. Part 58/147

Processed Sun Mar 19 05:16:40 2017 by ELM ver.2012-10-06 from 001__elm20170319_040808__dat00.bin

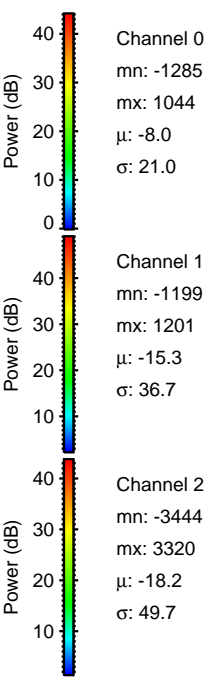
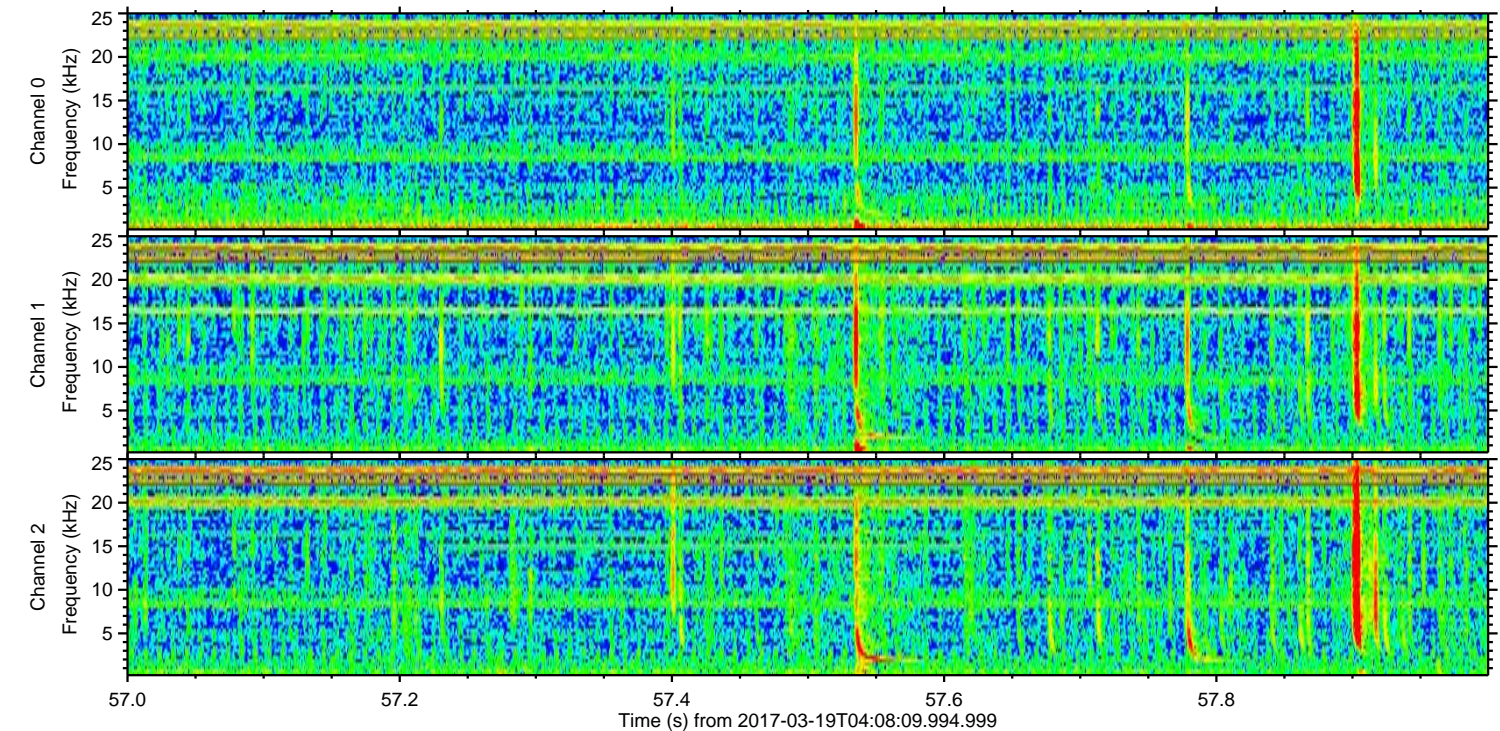
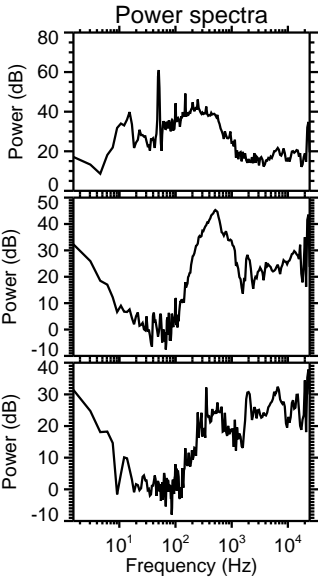
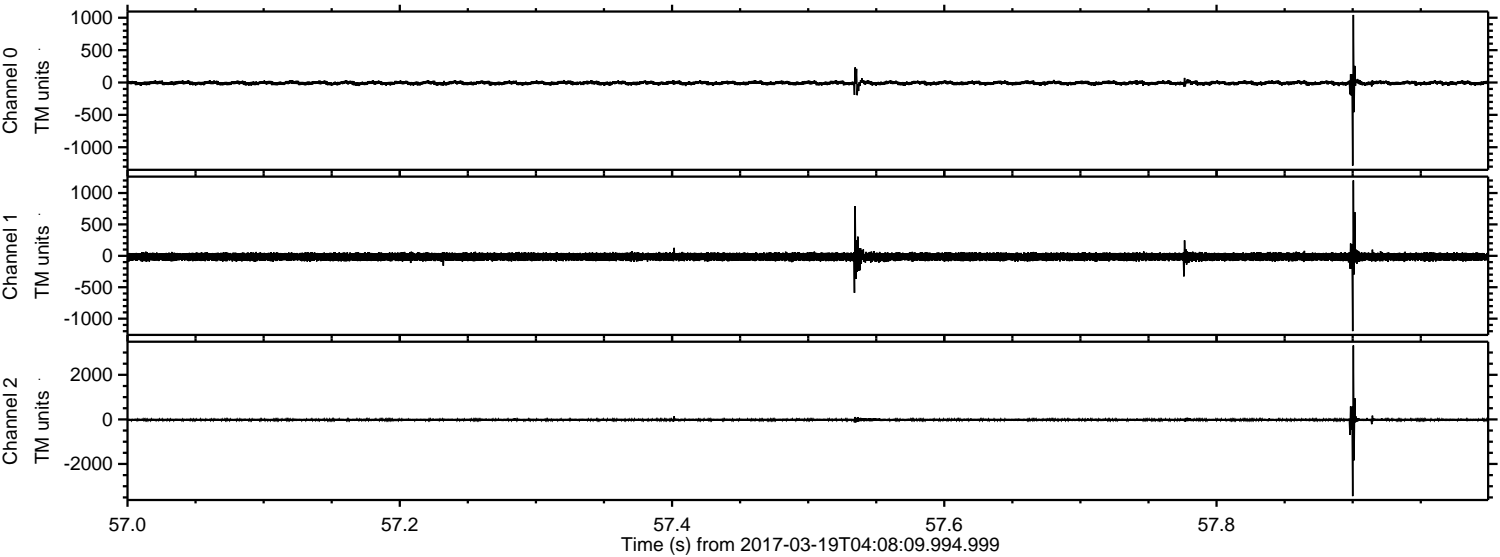

Channel 0
mn: -1285
mx: 1044
 μ : -8.0
 σ : 21.0

Channel 1
mn: -1199
mx: 1201
 μ : -15.3
 σ : 36.7

Channel 2
mn: -3444
mx: 3320
 μ : -18.2
 σ : 49.7

ELMAVAN 3D WAVEFORMS (Measured data sampled at 50 kHz) 51000 packets of 144 samples from 2017-03-19T04:08:09.994.999. Part 129/147

Processed Sun Mar 19 05:16:41 2017 by ELM ver.2012-10-06 from 001__elm20170319_040808__dat00.bin

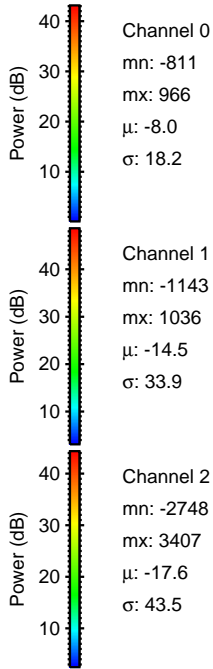
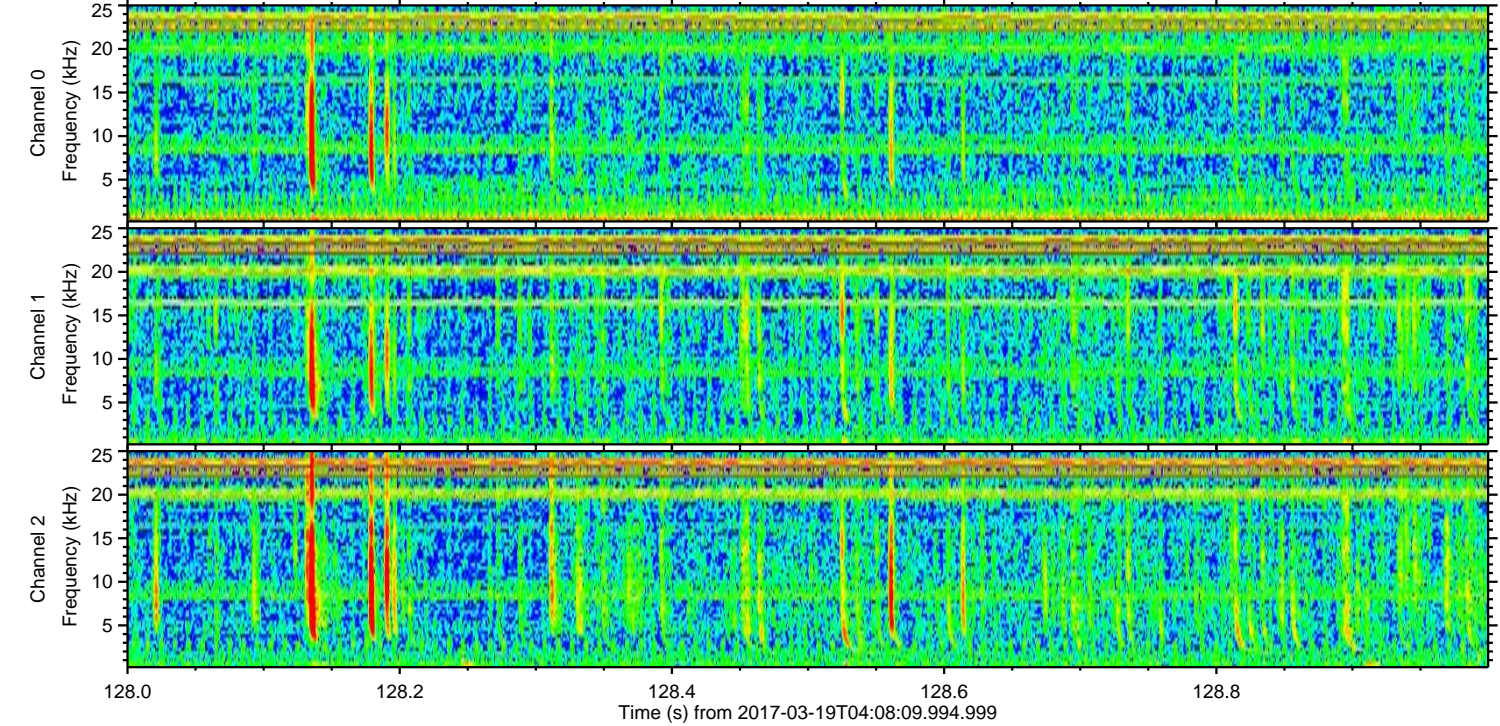
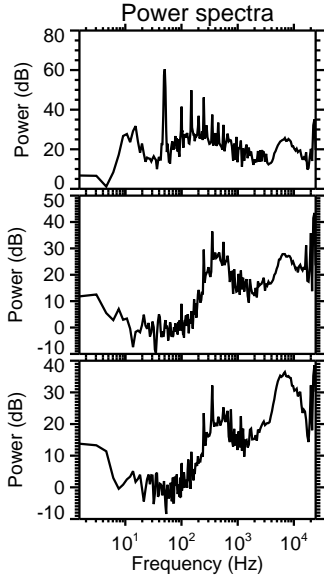
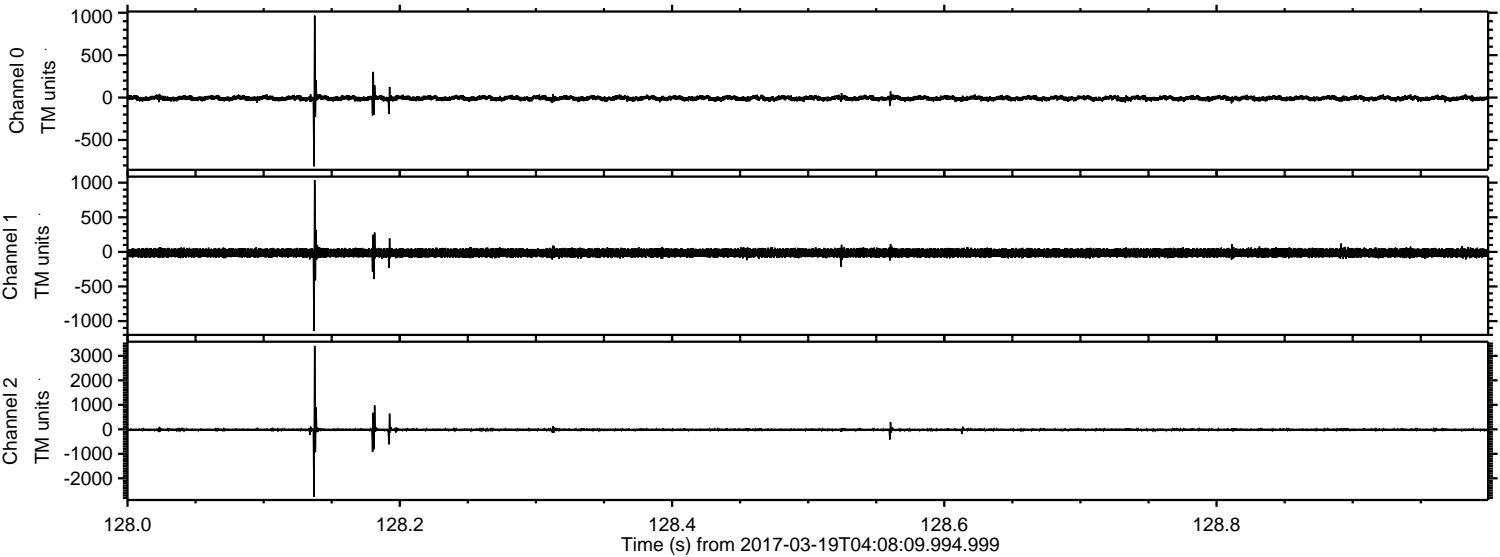

ELMAVAN 3D WAVEFORMS (Measured data sampled at 50 kHz) 51000 packets of 144 samples from 2017-03-19T04:08:09.994.999. Part 139/147

Processed Sun Mar 19 05:16:42 2017 by ELM ver.2012-10-06 from 001__elm20170319_040808__dat00.bin

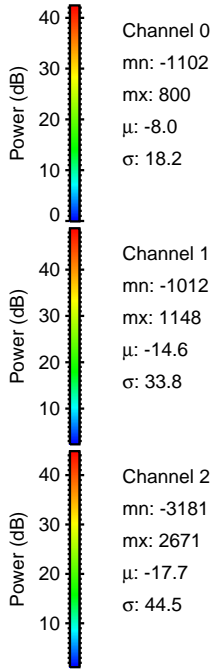
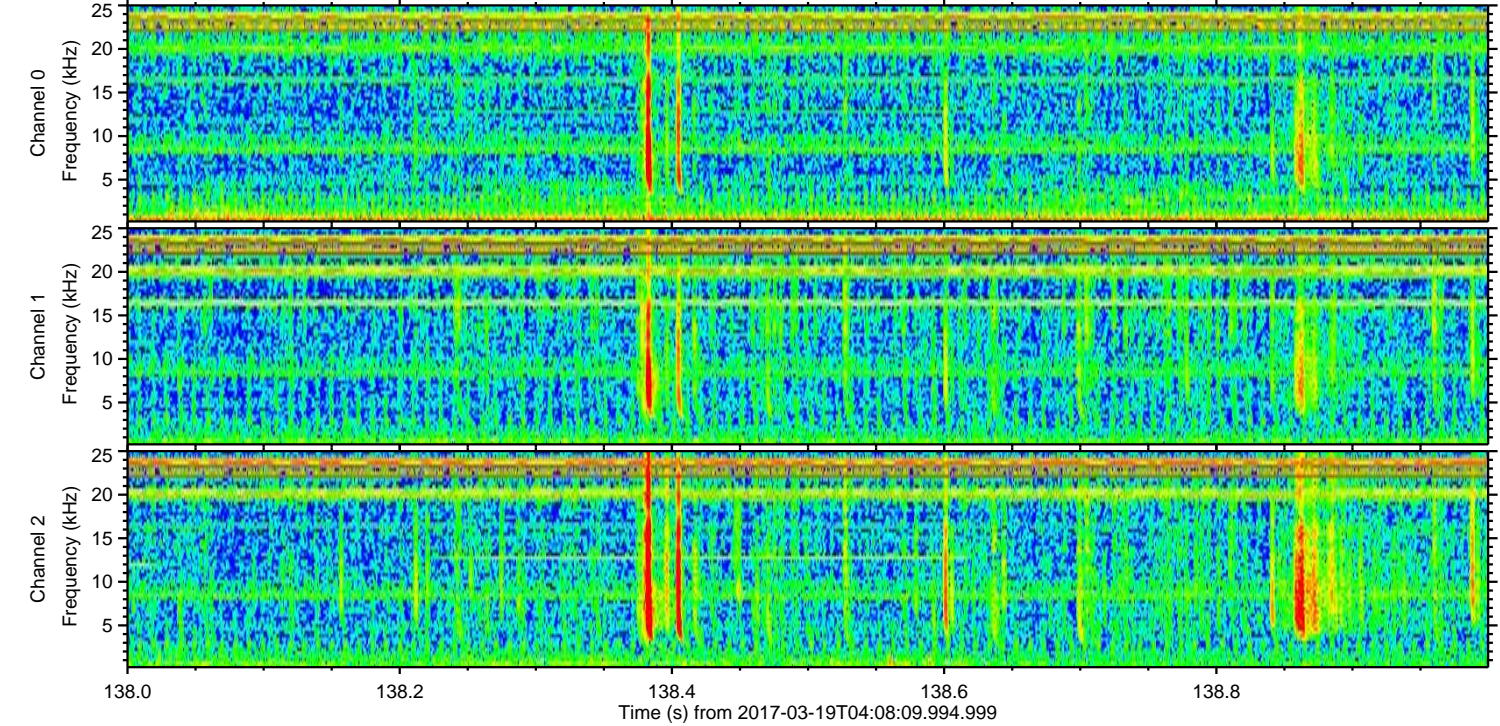
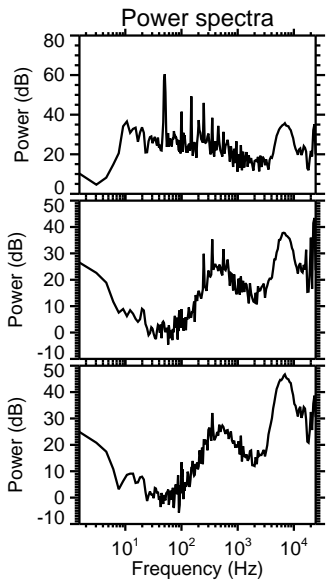
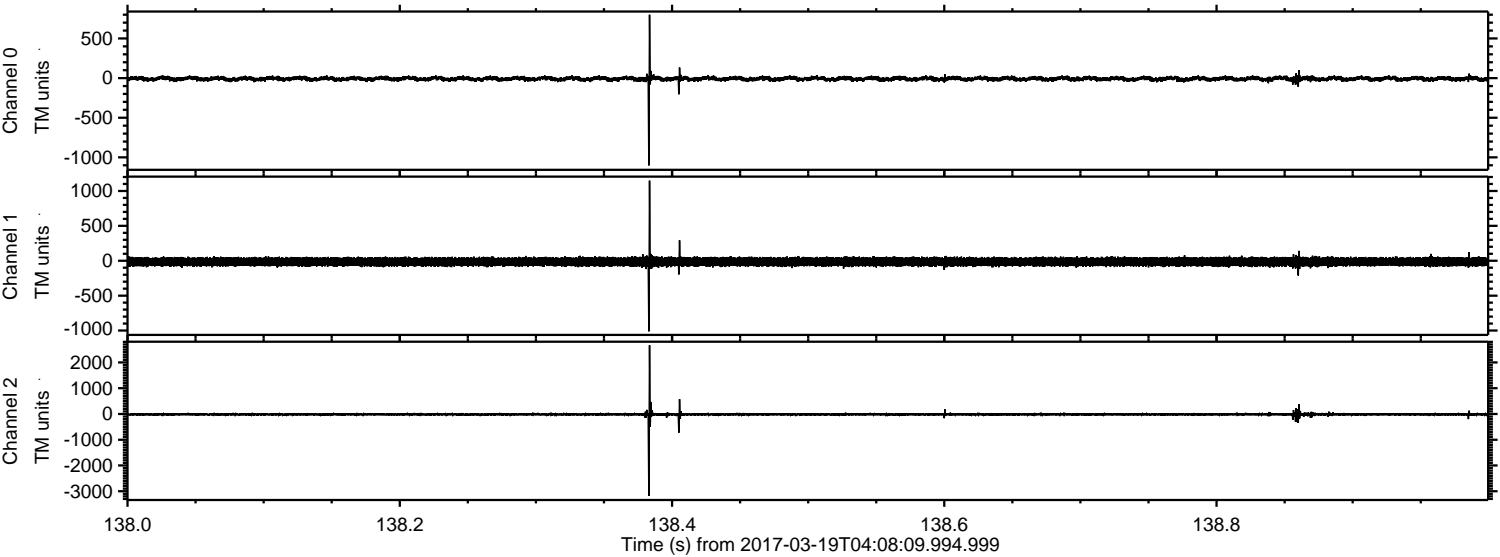

Channel 0
mn: -1102
mx: 800
 μ : -8.0
 σ : 18.2

Channel 1
mn: -1012
mx: 1148
 μ : -14.6
 σ : 33.8

Channel 2
mn: -3181
mx: 2671
 μ : -17.7
 σ : 44.5

Processed Sun Mar 19 05:16:43 2017 by ELM ver.2012-10-06 from 001__elm20170319_040808__dat00.bin

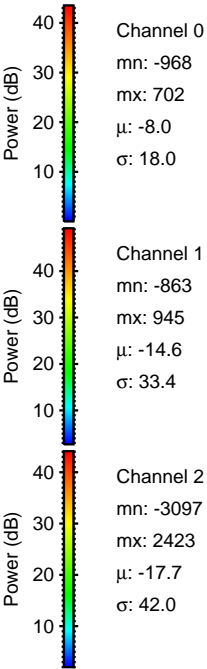
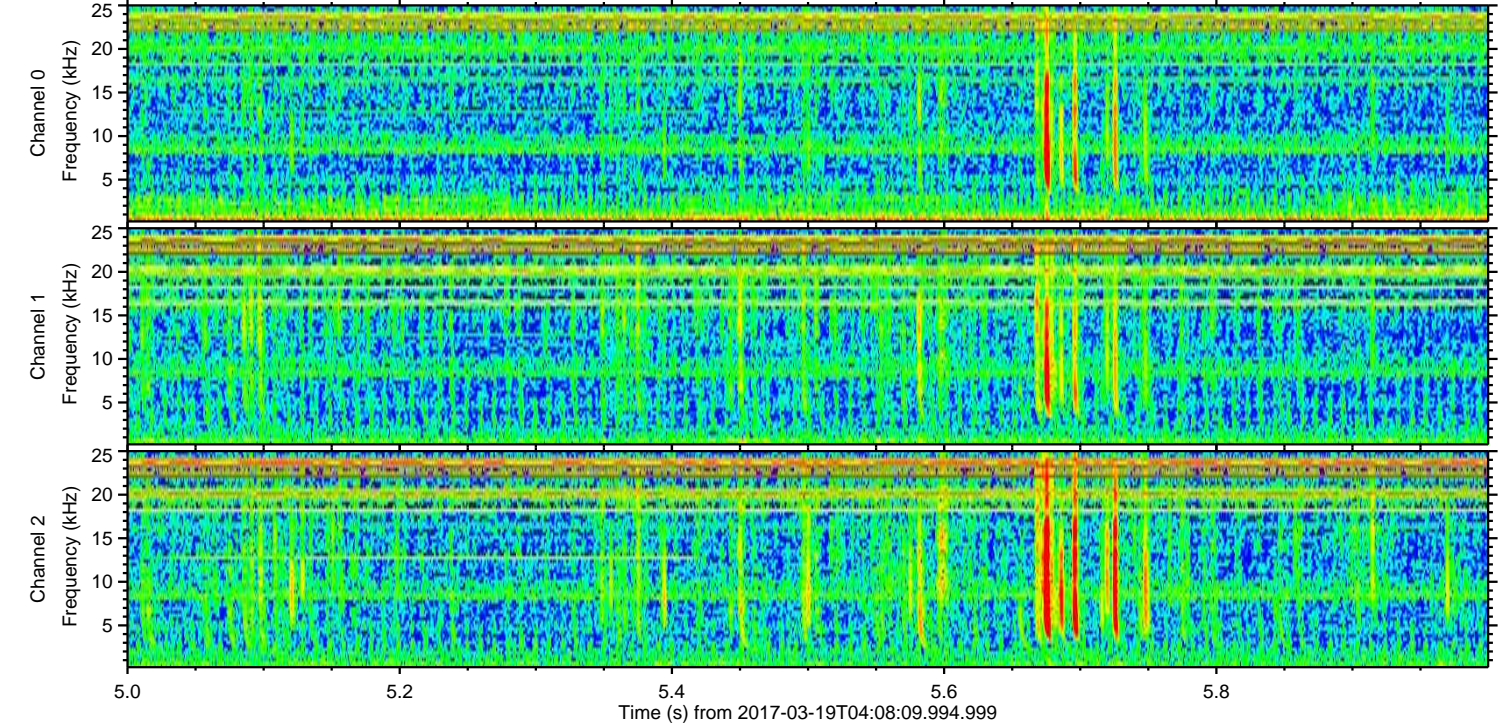
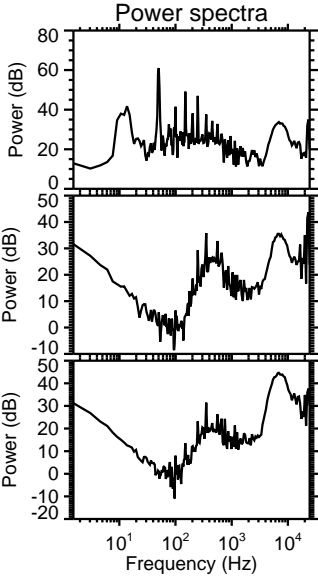
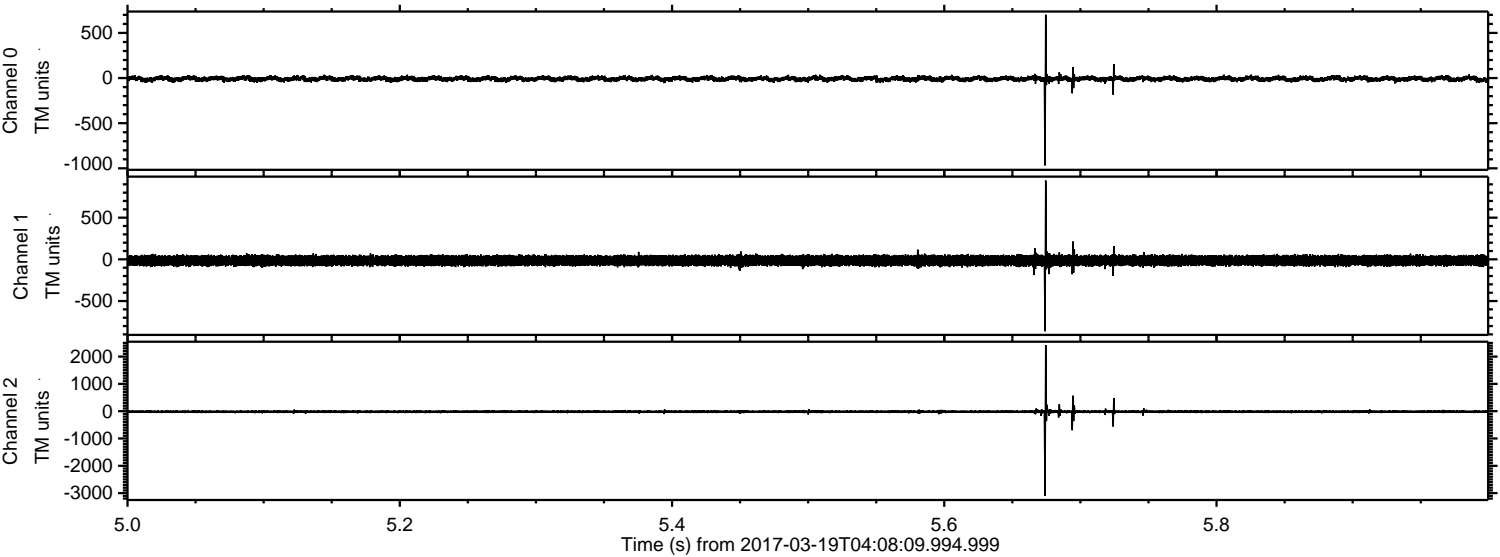

ELMAVAN 3D WAVEFORMS (Measured data sampled at 50 kHz) 51000 packets of 144 samples from 2017-03-19T04:08:09.994.999. Part 19/147

Processed Sun Mar 19 05:16:44 2017 by ELM ver.2012-10-06 from 001__elm20170319_040808__dat00.bin

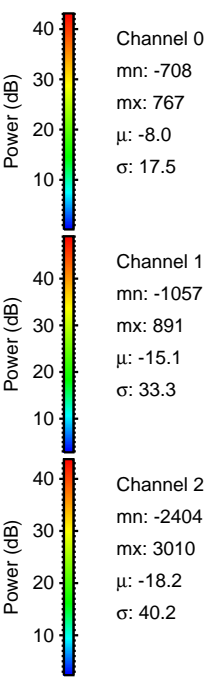
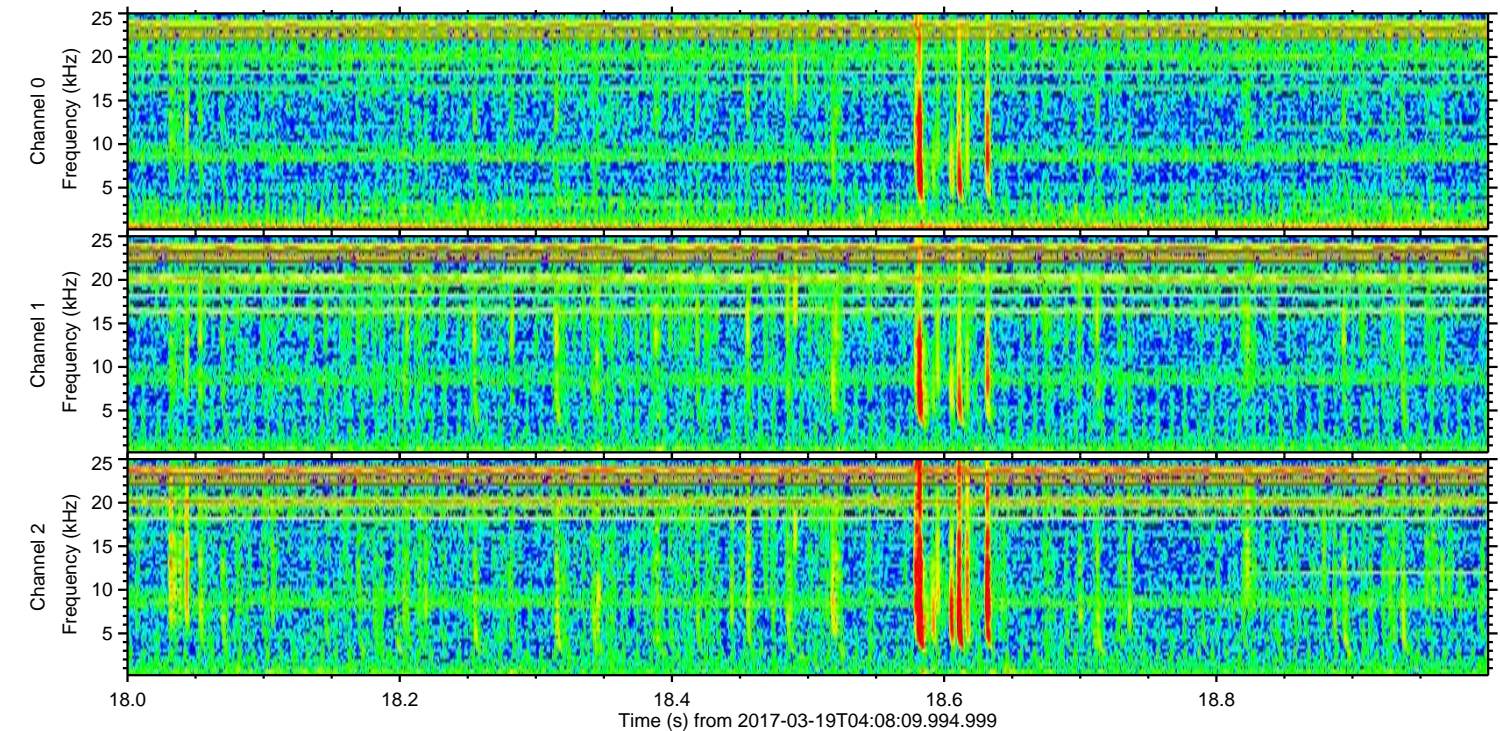
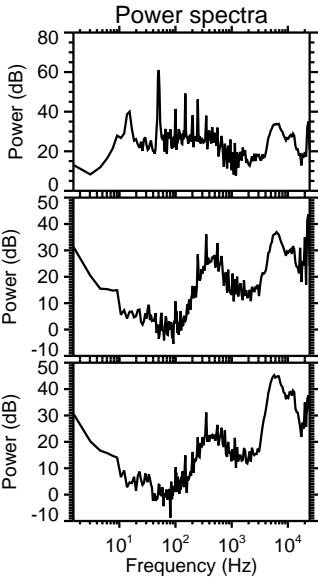
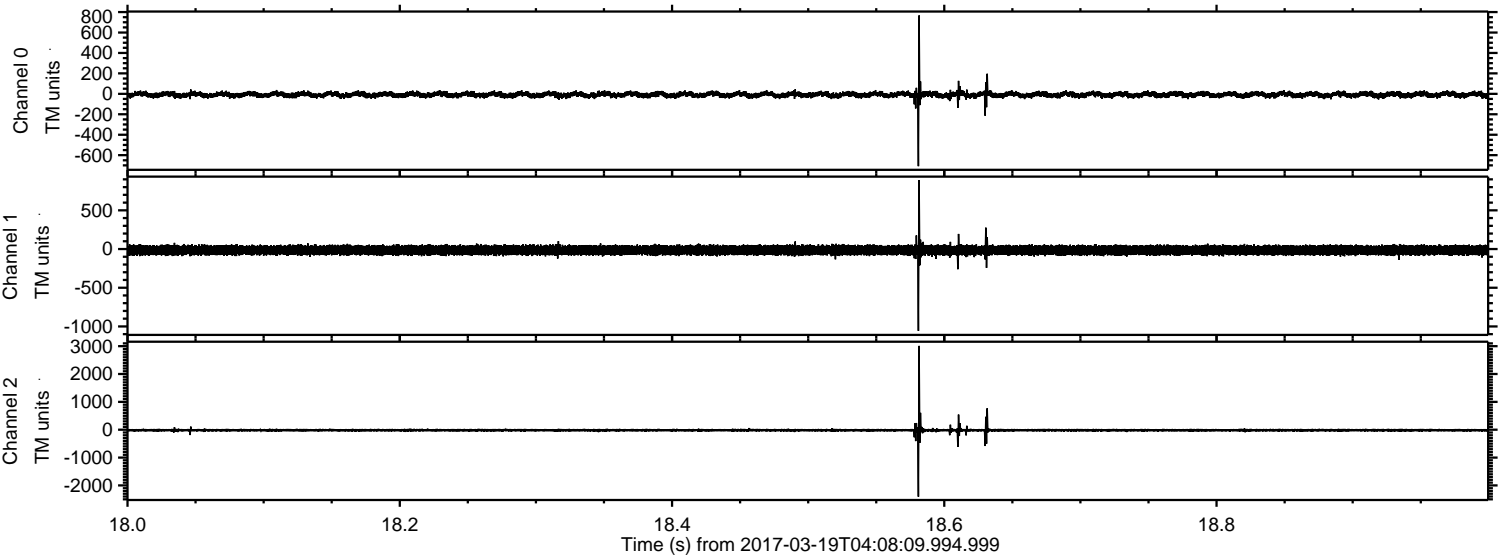

ELMAVAN 3D WAVEFORMS (Measured data sampled at 50 kHz) 51000 packets of 144 samples from 2017-03-19T04:08:09.994.999. Part 133/147

