

ELMAVAN 3D WAVEFORMS (Measured data sampled at 50 kHz) 51000 packets of 144 samples from 2017-03-14T12:23:16.105.000.

Processed Tue Mar 14 13:31:20 2017 by ELM ver.2012-10-06 from 001__elm20170314_122315__dat00.bin

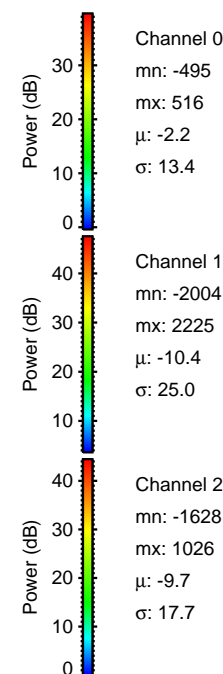
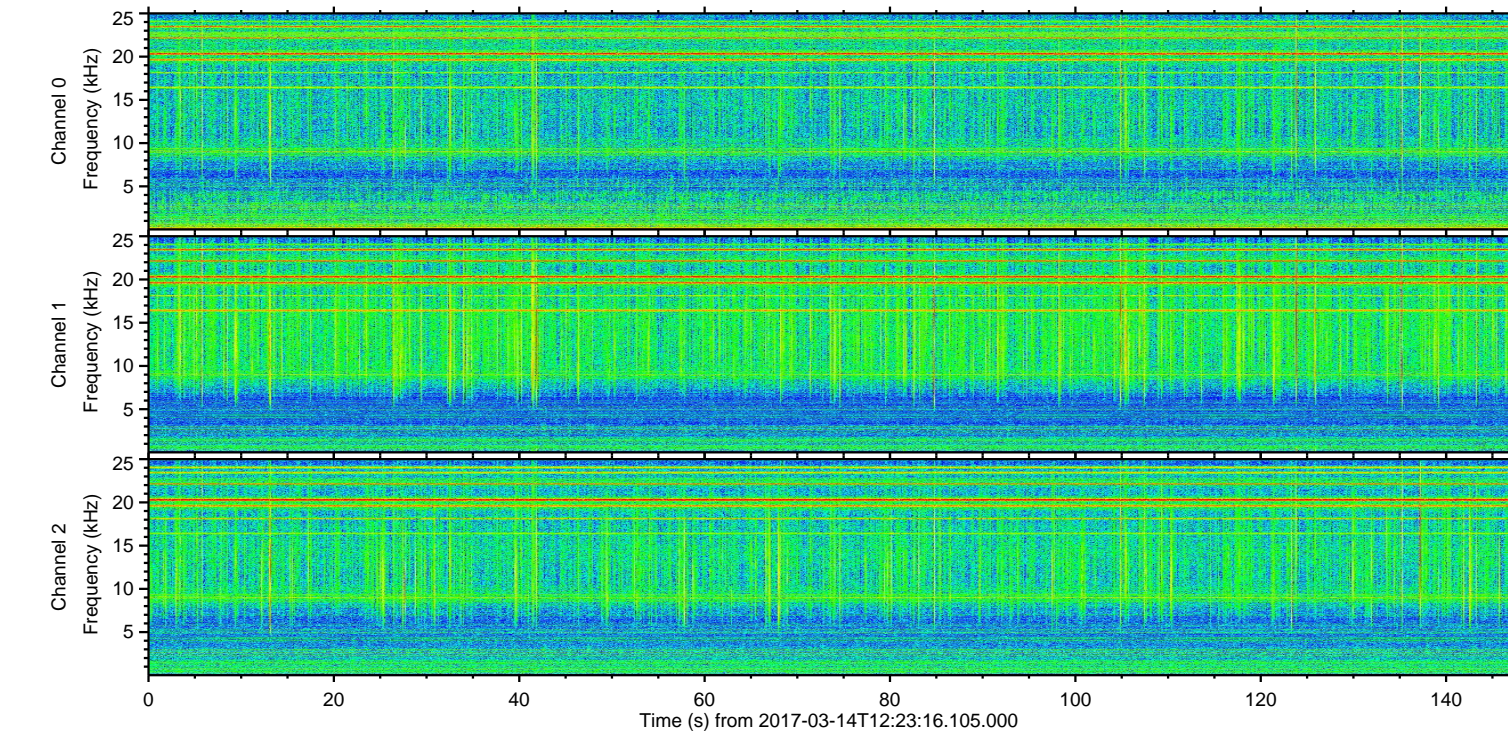
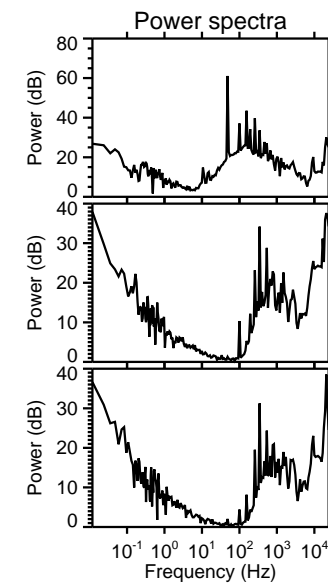
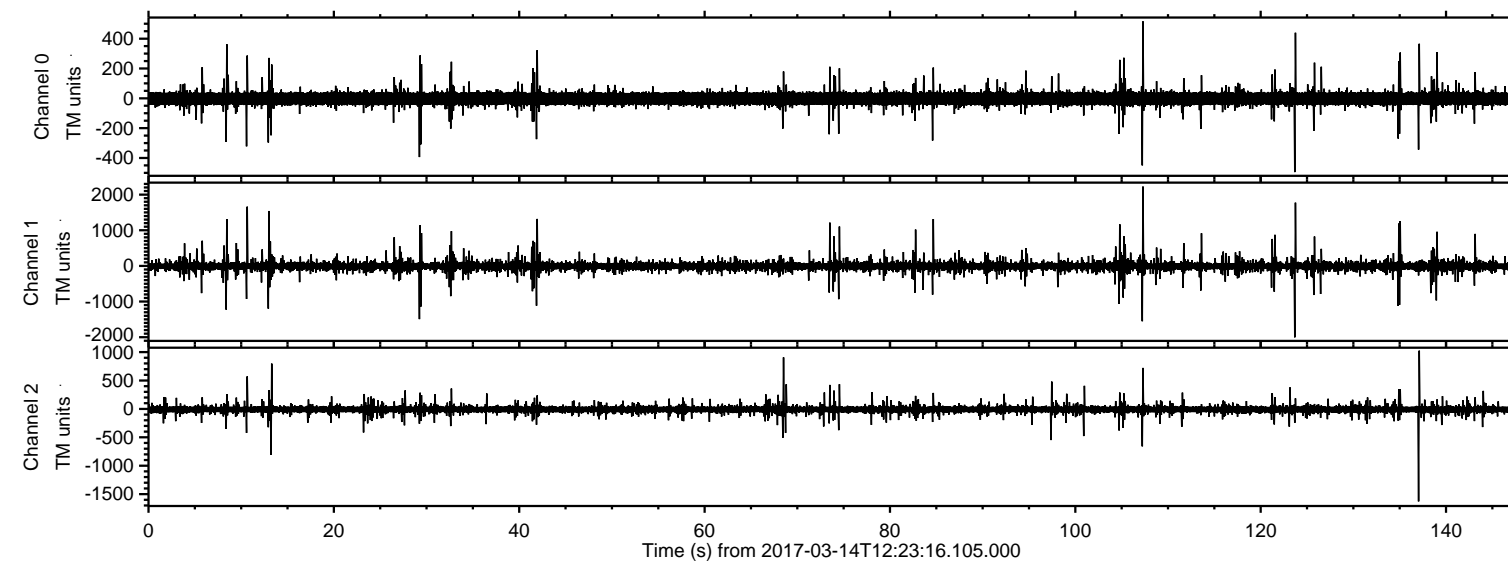

ELMAVAN 3D WAVEFORMS (Measured data sampled at 50 kHz) 51000 packets of 144 samples from 2017-03-14T12:23:16.105.000. Part 108/147

Processed Tue Mar 14 13:31:33 2017 by ELM ver.2012-10-06 from 001__elm20170314_122315__dat00.bin

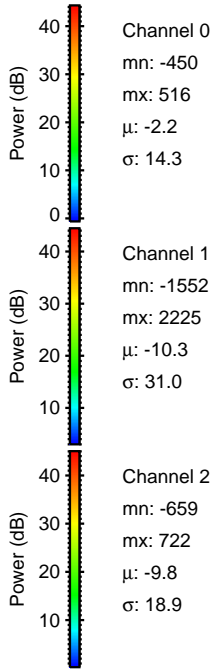
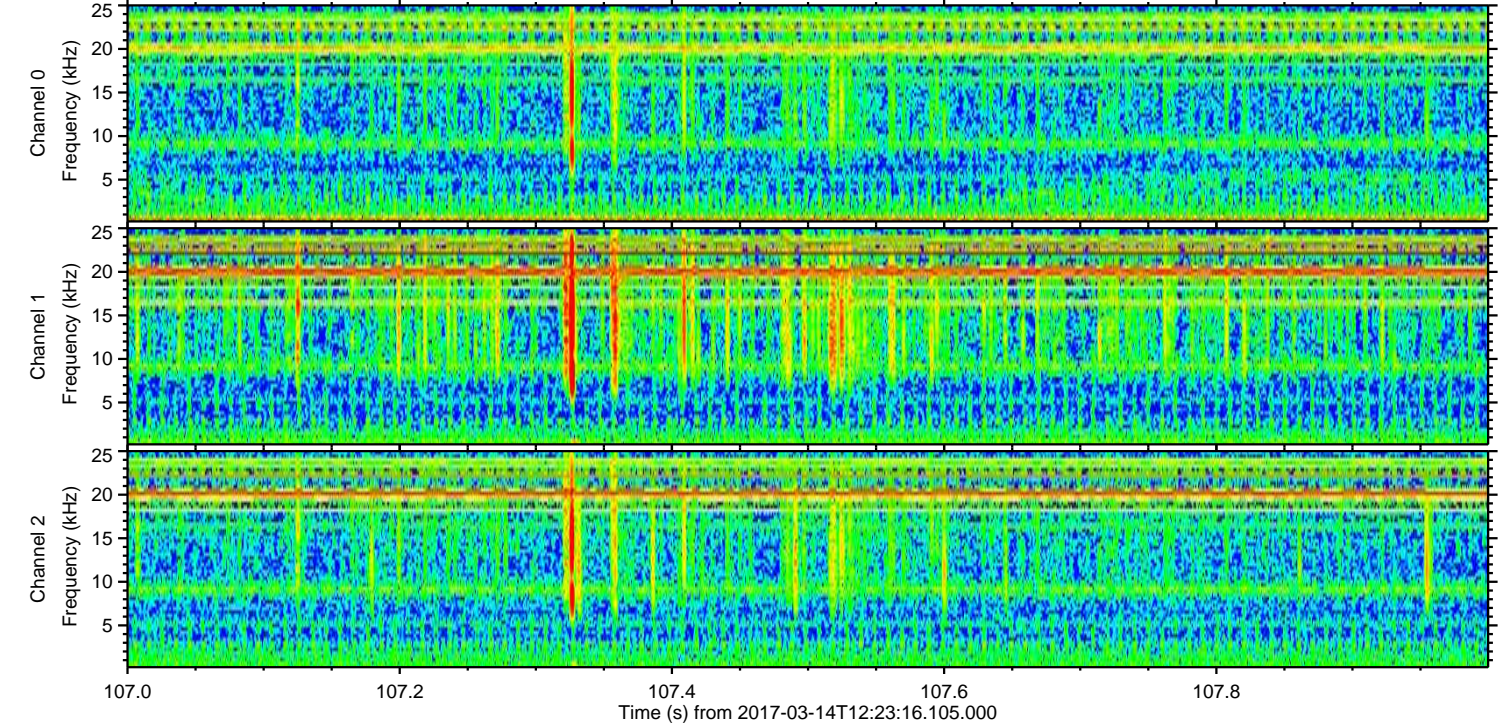
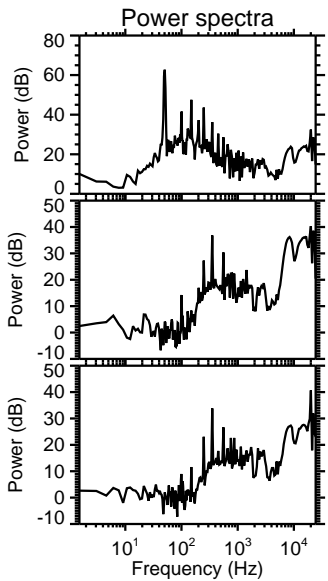
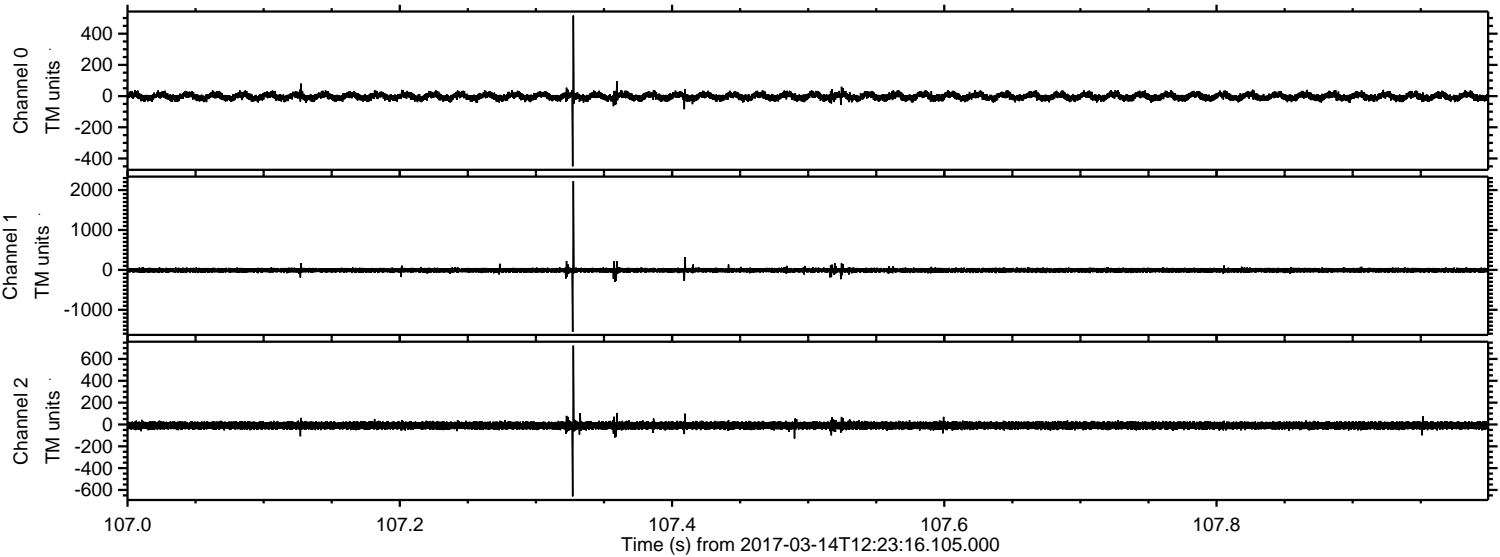

ELMAVAN 3D WAVEFORMS (Measured data sampled at 50 kHz) 51000 packets of 144 samples from 2017-03-14T12:23:16.105.000. Part 124/147

Processed Tue Mar 14 13:31:34 2017 by ELM ver.2012-10-06 from 001__elm20170314_122315__dat00.bin

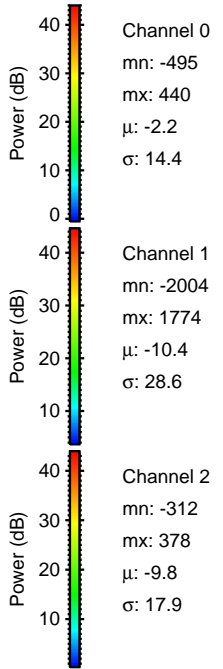
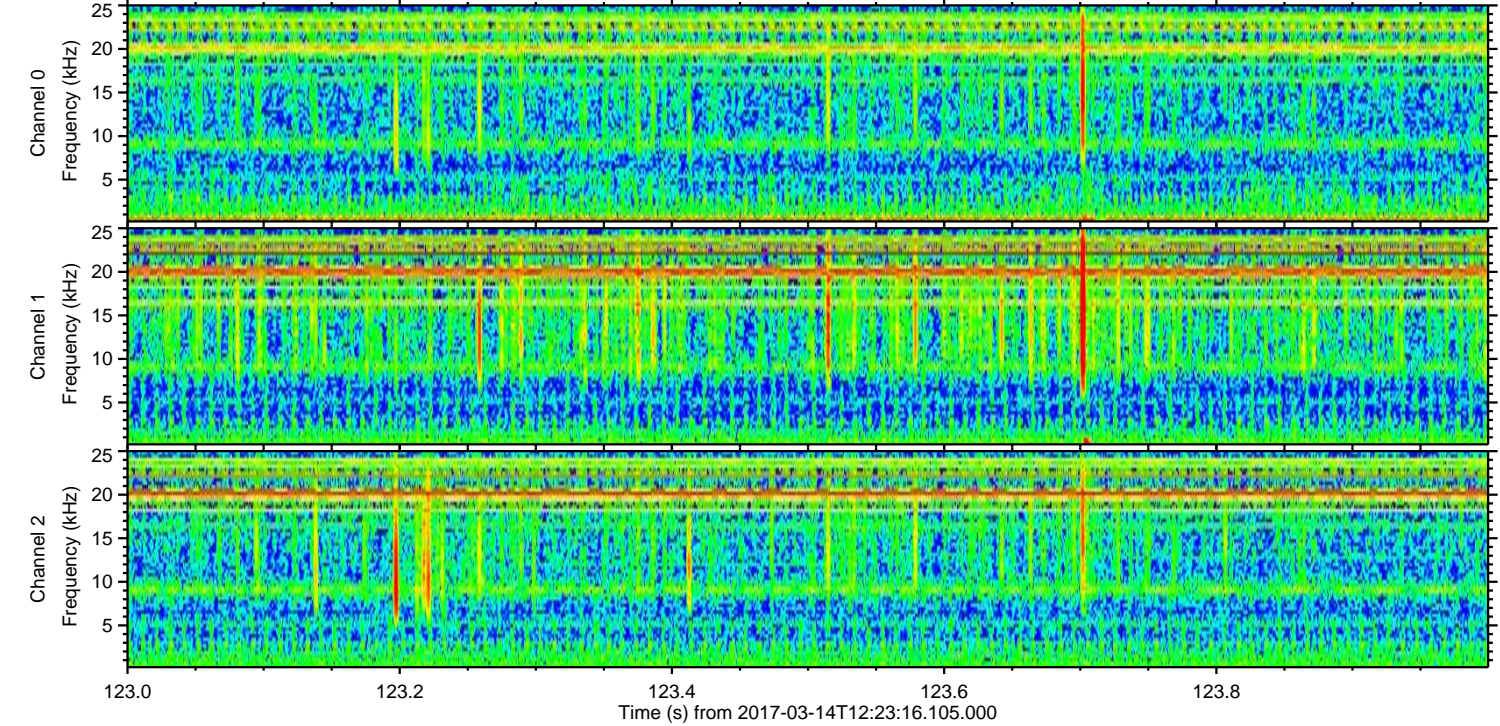
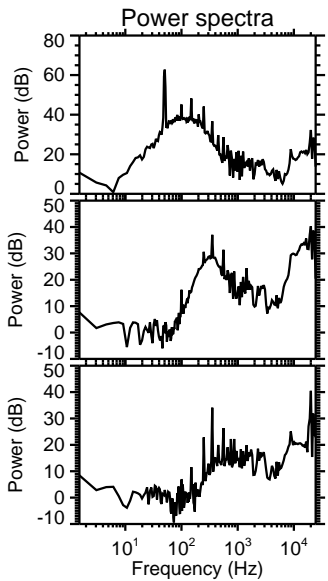
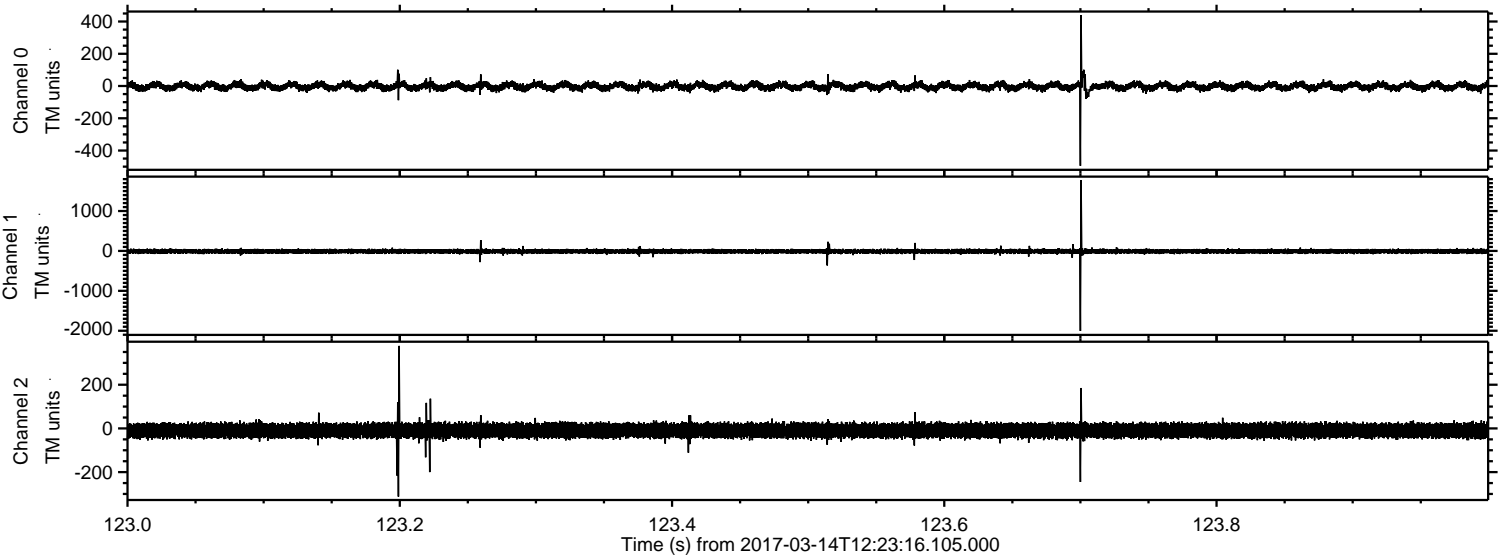

Processed Tue Mar 14 13:31:35 2017 by ELM ver.2012-10-06 from 001__elm20170314_122315__dat00.bin

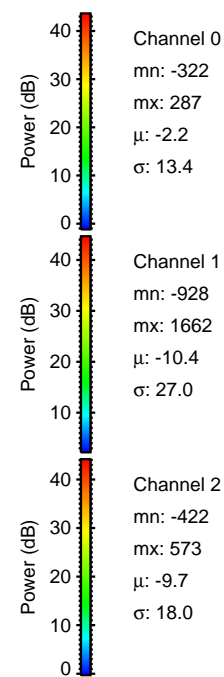
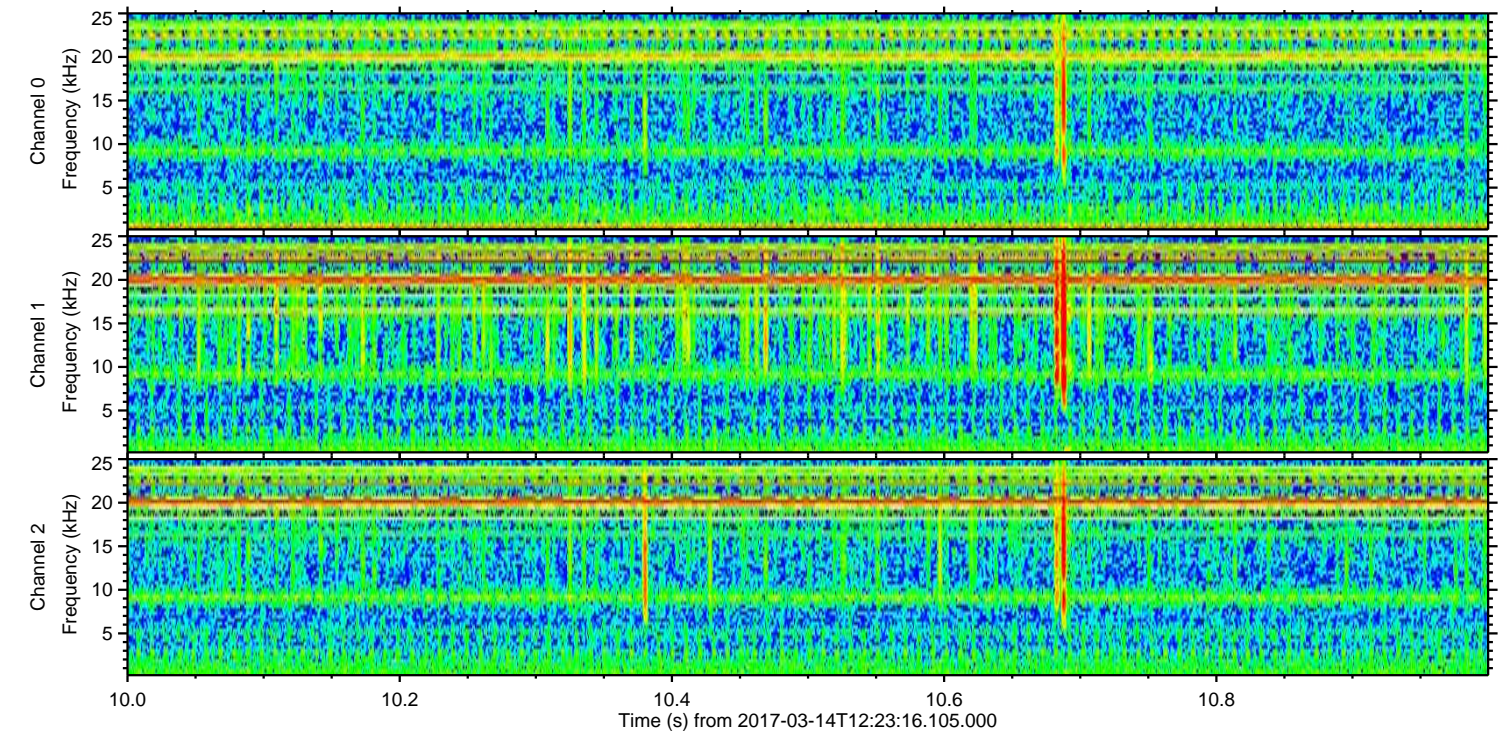
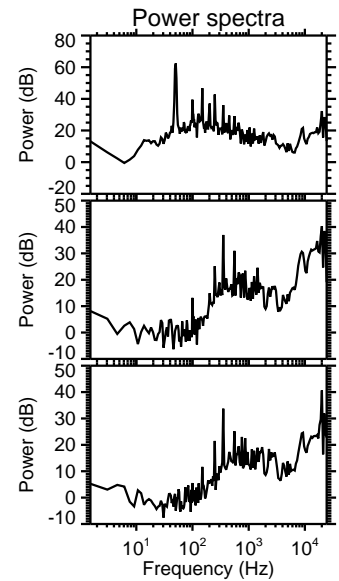
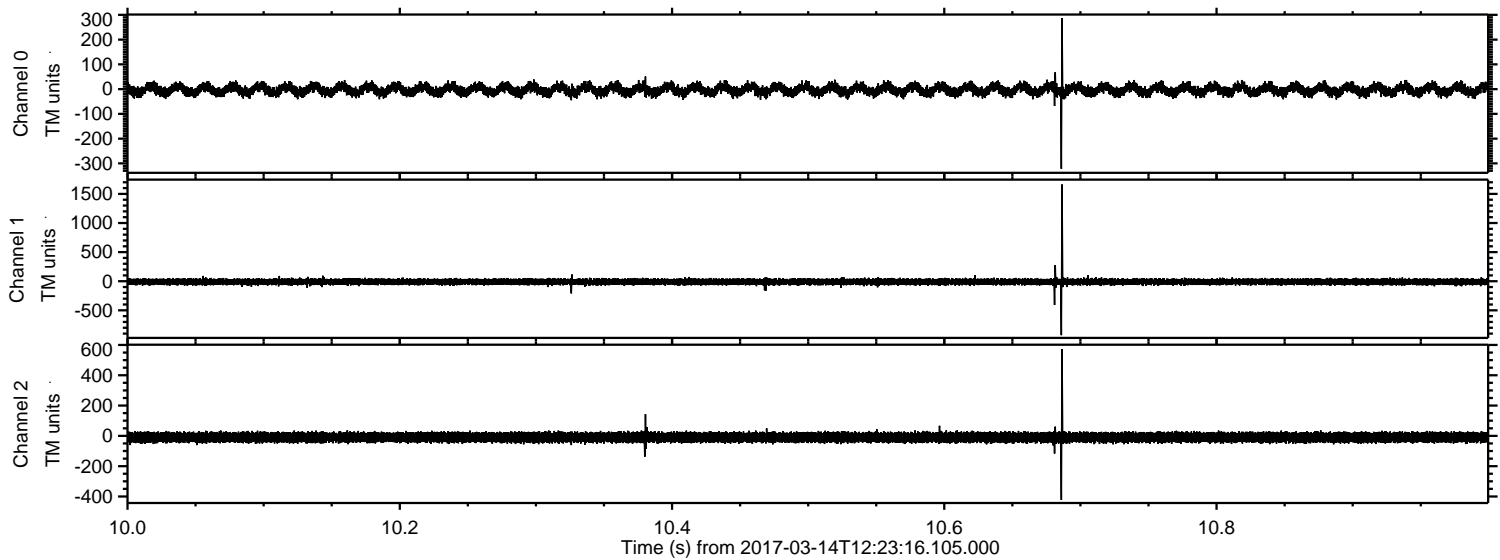

ELMAVAN 3D WAVEFORMS (Measured data sampled at 50 kHz) 51000 packets of 144 samples from 2017-03-14T12:23:16.105.000. Part 138/147

Processed Tue Mar 14 13:31:36 2017 by ELM ver.2012-10-06 from 001__elm20170314_122315__dat00.bin

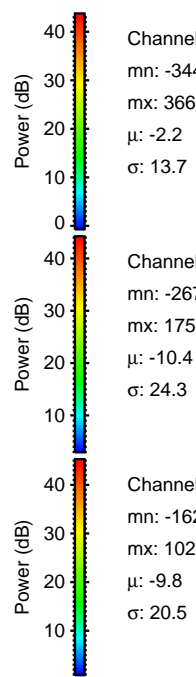
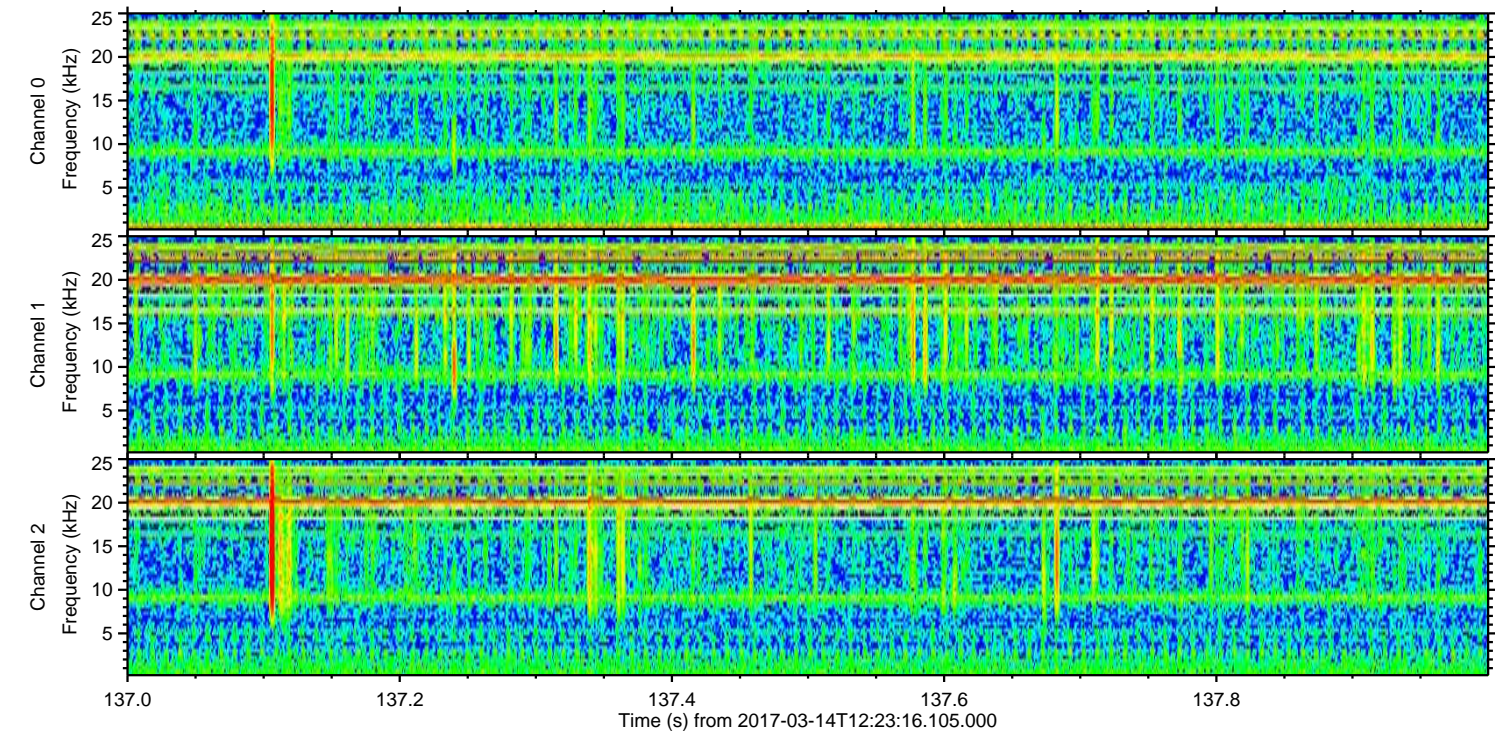
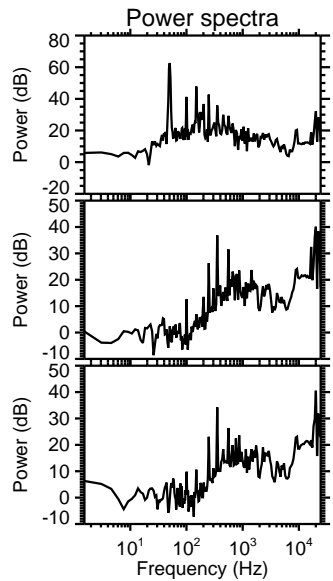
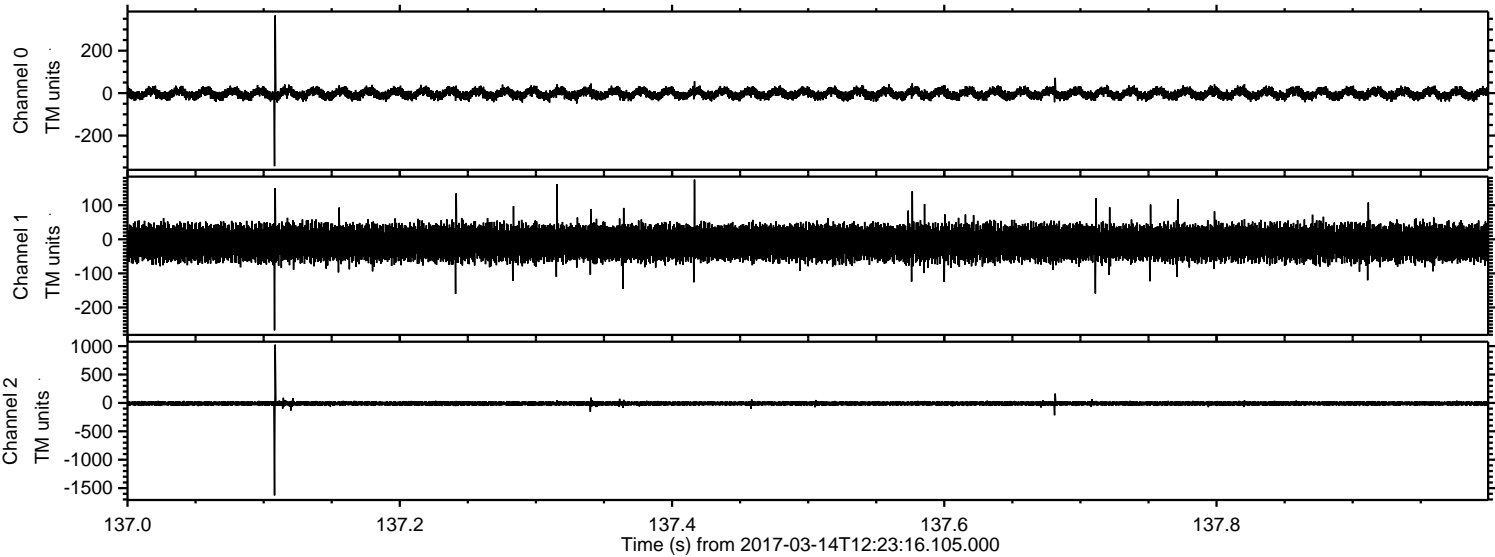

Channel 0
mn: -344
mx: 366
 μ : -2.2
 σ : 13.7

Channel 1
mn: -267
mx: 175
 μ : -10.4
 σ : 24.3

Channel 2
mn: -1628
mx: 1026
 μ : -9.8
 σ : 20.5

Processed Tue Mar 14 13:31:37 2017 by ELM ver.2012-10-06 from 001__elm20170314_122315__dat00.bin

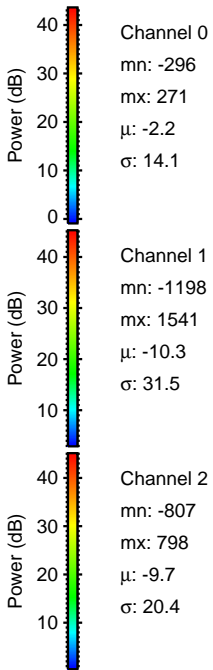
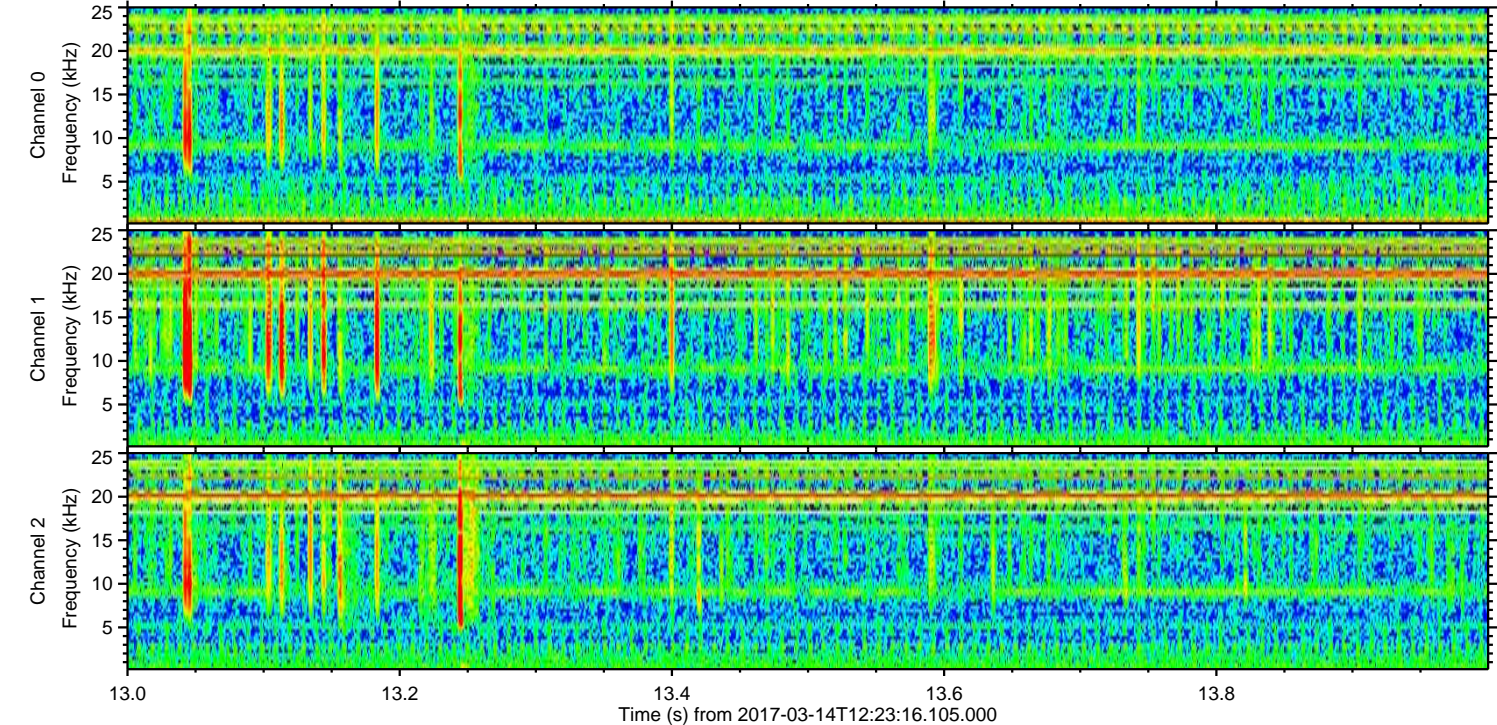
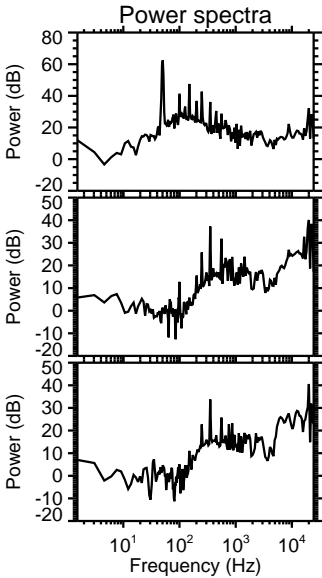
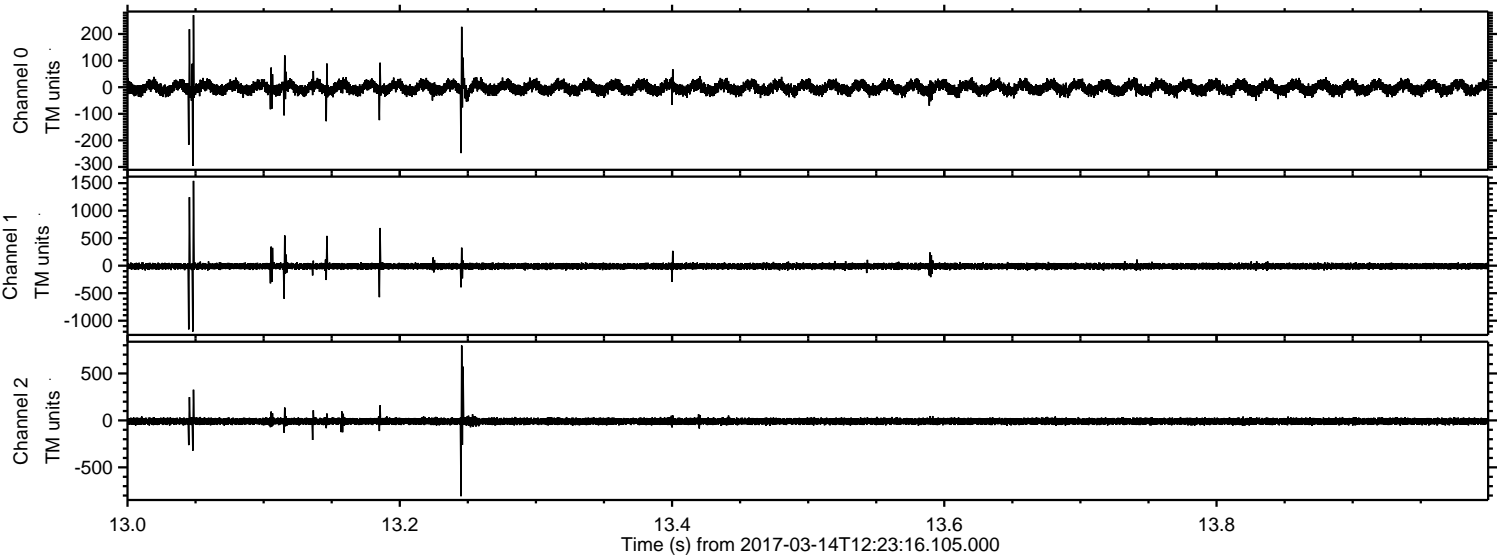

Processed Tue Mar 14 13:31:38 2017 by ELM ver.2012-10-06 from 001__elm20170314_122315__dat00.bin

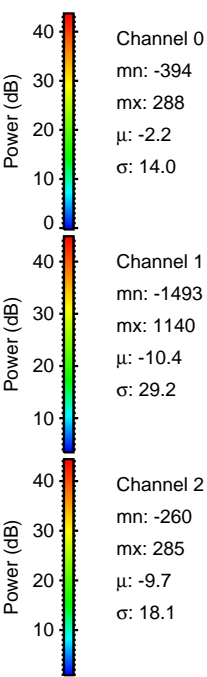
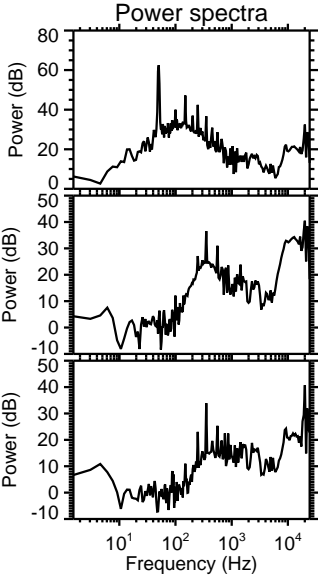
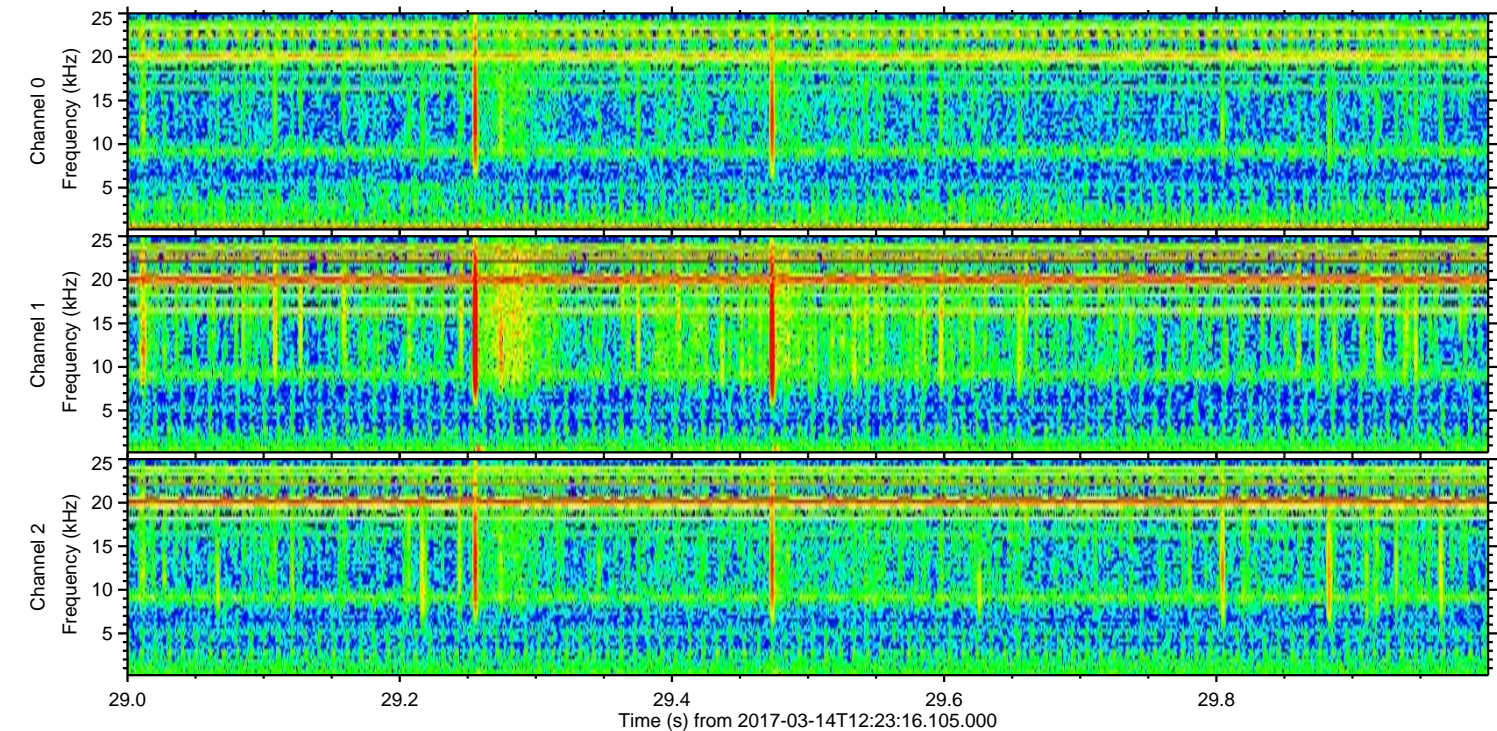
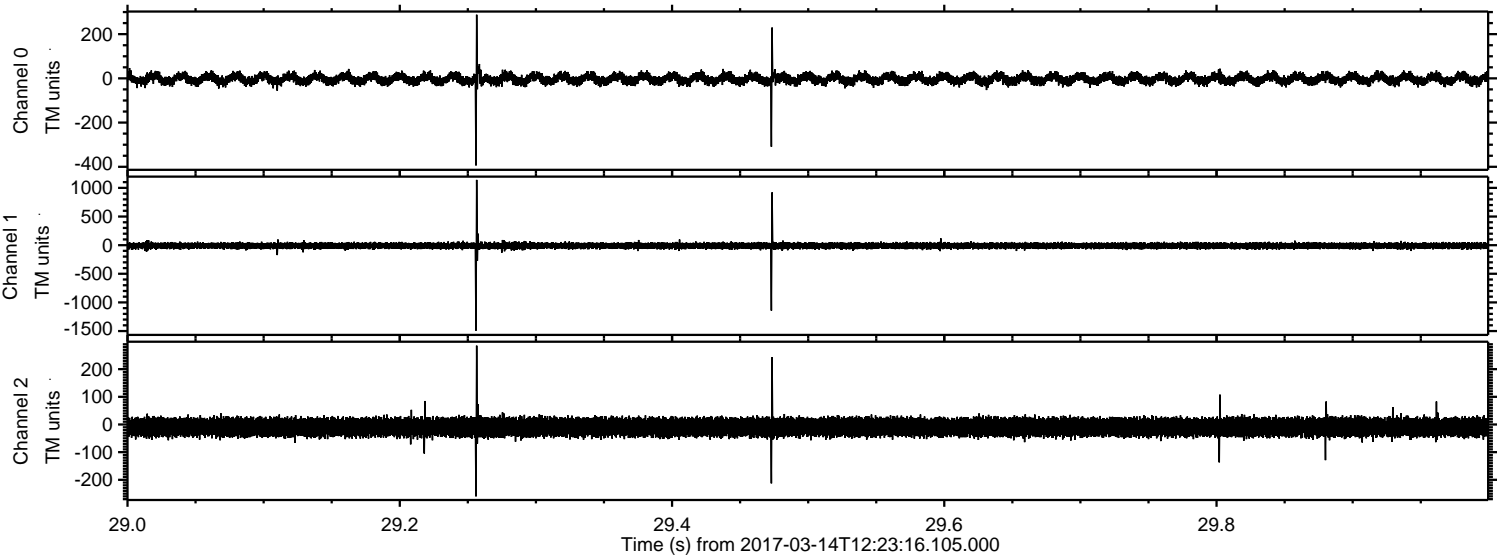

Channel 0
mn: -394
mx: 288
 μ : -2.2
 σ : 14.0

Channel 1
mn: -1493
mx: 1140
 μ : -10.4
 σ : 29.2

Channel 2
mn: -260
mx: 285
 μ : -9.7
 σ : 18.1

Processed Tue Mar 14 13:31:39 2017 by ELM ver.2012-10-06 from 001__elm20170314_122315__dat00.bin

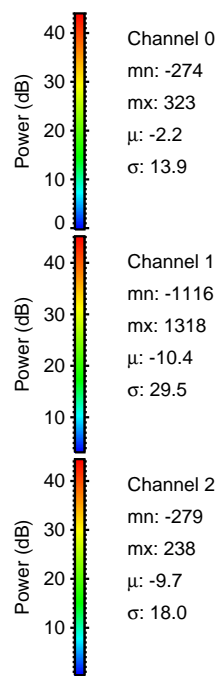
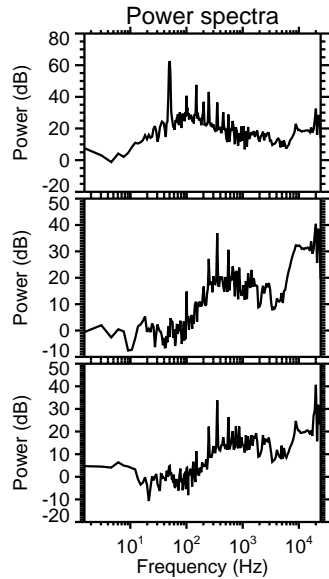
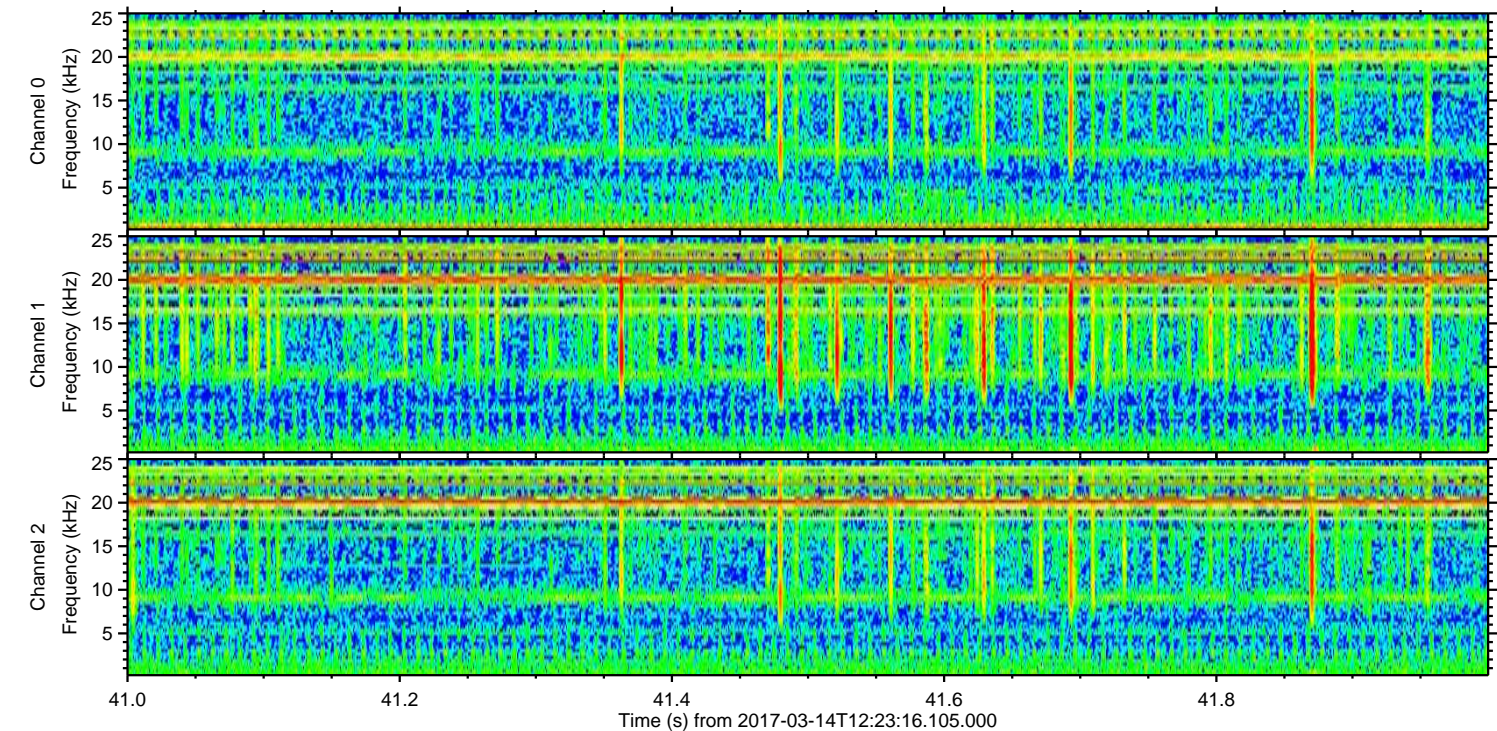
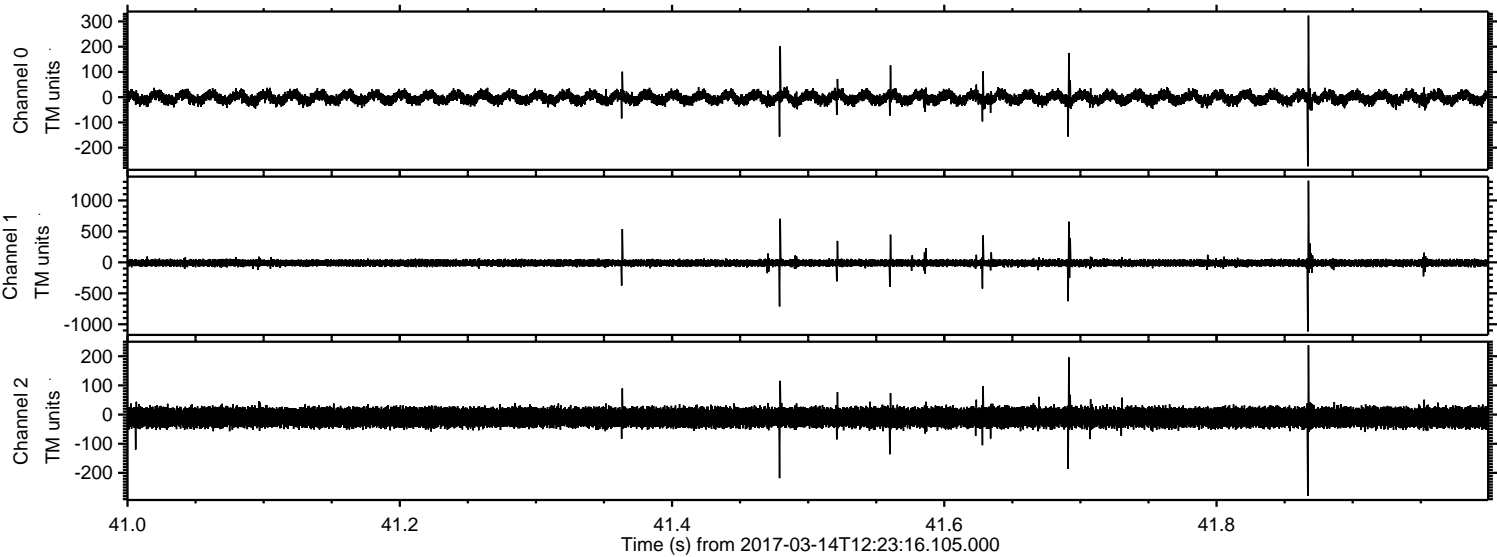

Processed Tue Mar 14 13:31:40 2017 by ELM ver.2012-10-06 from 001__elm20170314_122315__dat00.bin

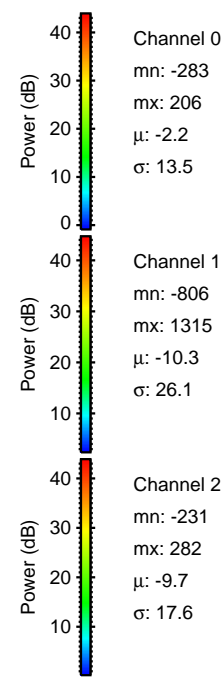
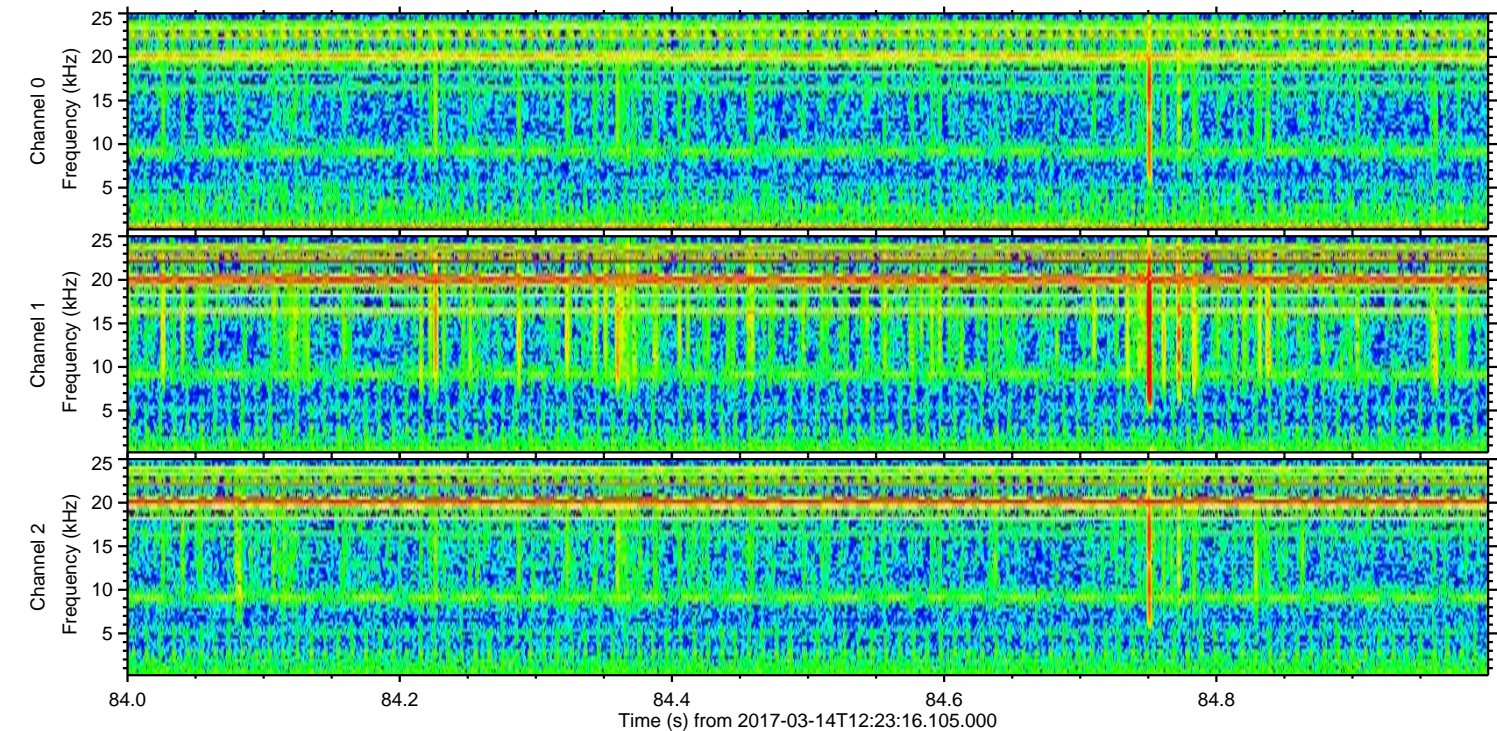
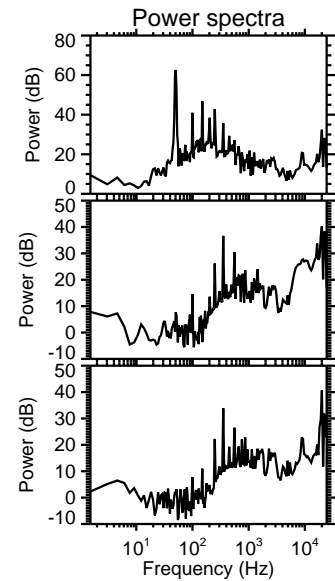
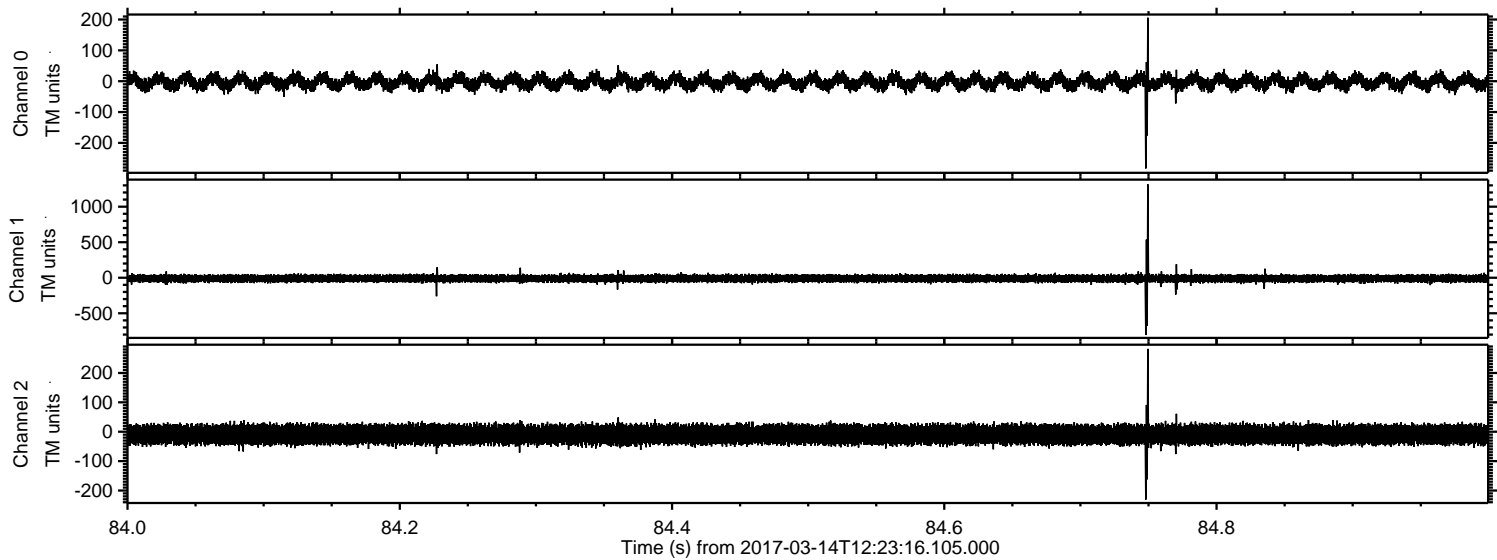

Processed Tue Mar 14 13:31:41 2017 by ELM ver.2012-10-06 from 001__elm20170314_122315__dat00.bin

