

ELMAVAN 3D WAVEFORMS (Measured data sampled at 50 kHz) 51000 packets of 144 samples from 2017-03-13T18:22:28.968.000.

Processed Mon Mar 13 19:30:29 2017 by ELM ver.2012-10-06 from 001__elm20170313_182227__dat00.bin

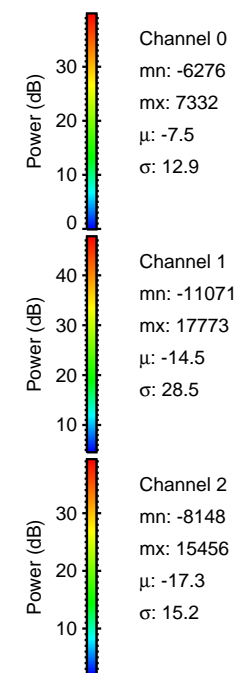
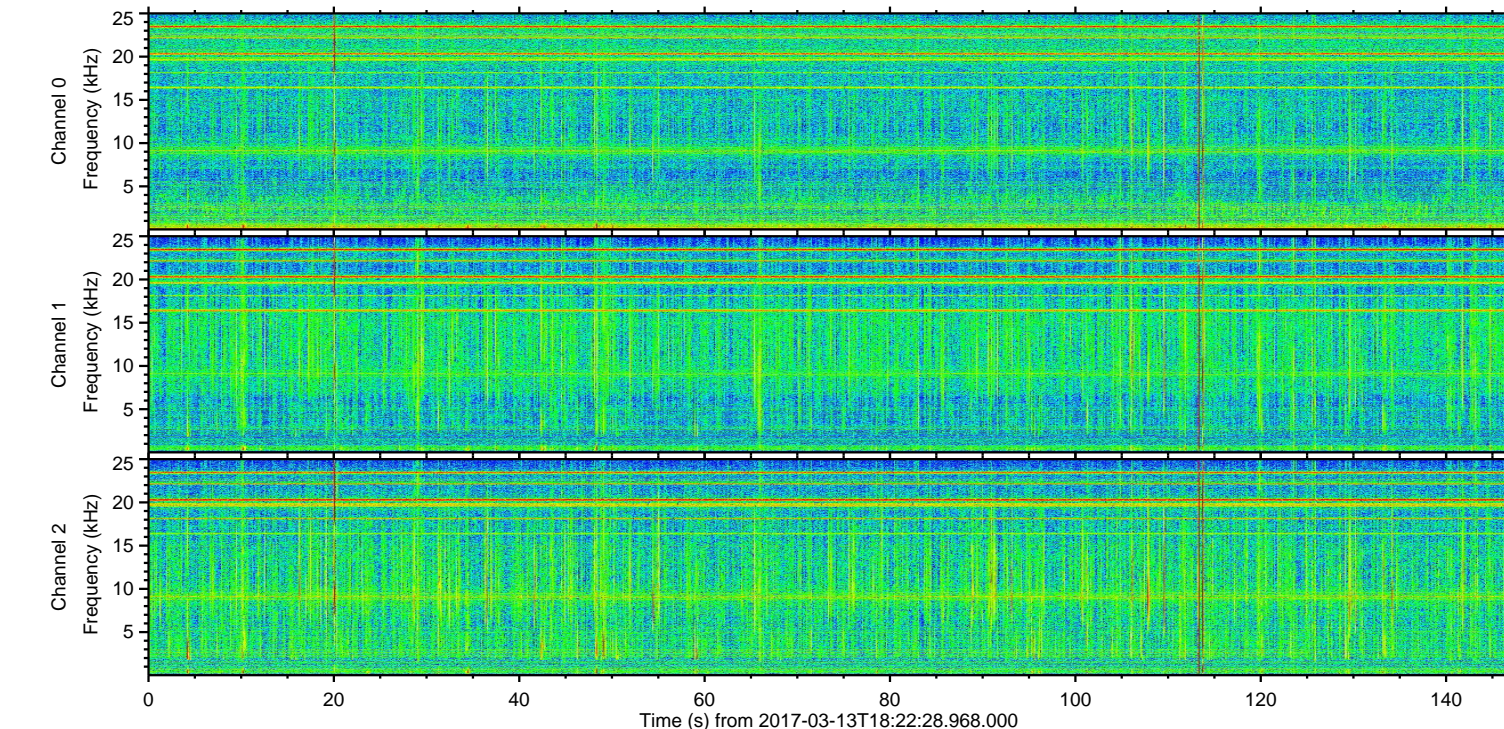
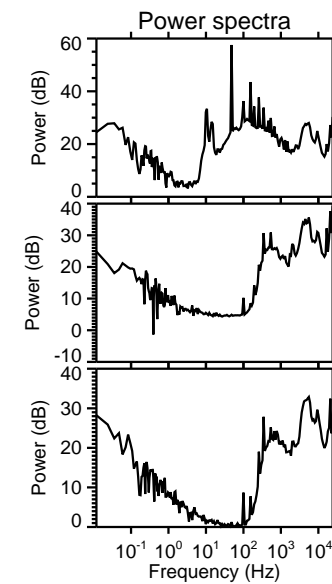
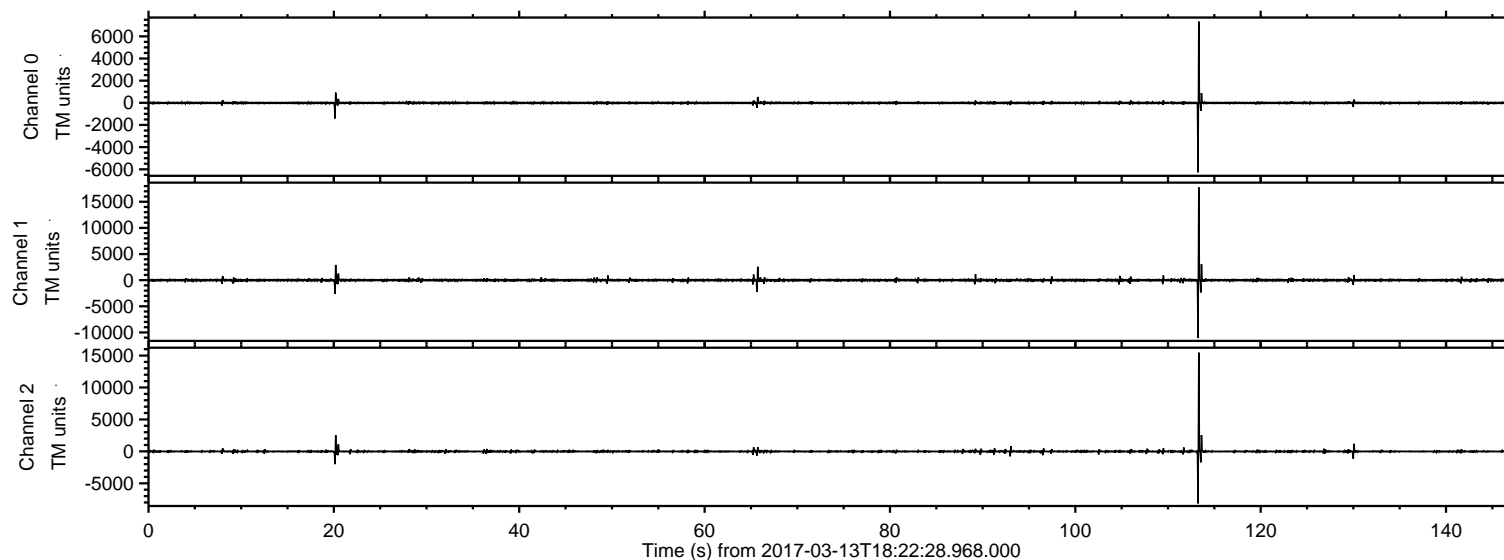

ELMAVAN 3D WAVEFORMS (Measured data sampled at 50 kHz) 51000 packets of 144 samples from 2017-03-13T18:22:28.968.000. Part 114/147

Processed Mon Mar 13 19:30:40 2017 by ELM ver.2012-10-06 from 001__elm20170313_182227__dat00.bin

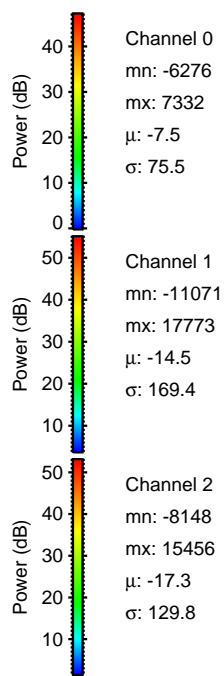
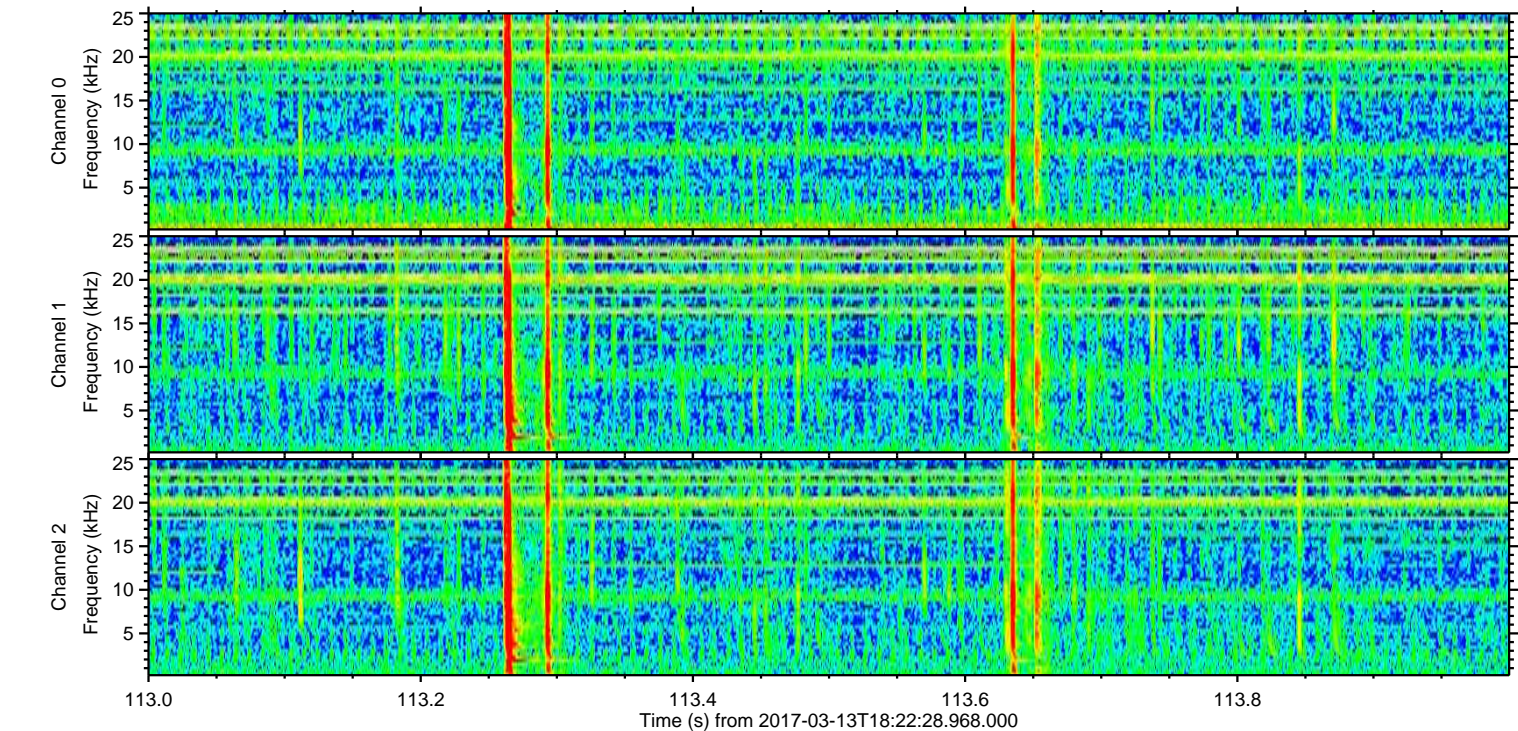
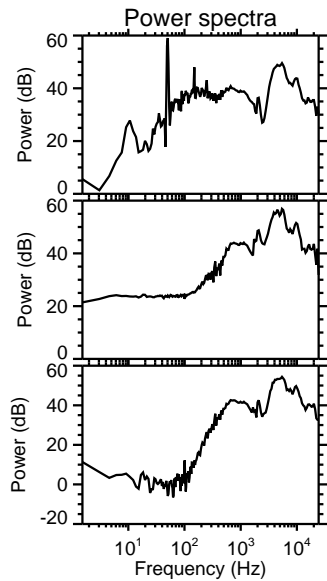
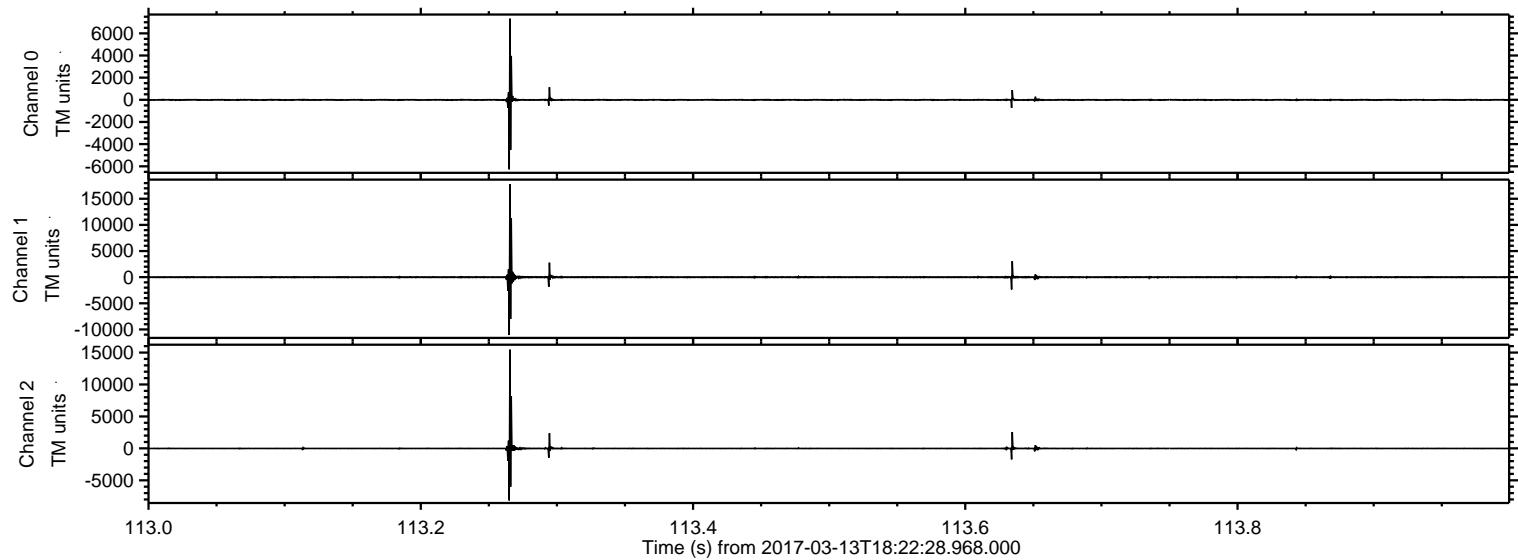

Processed Mon Mar 13 19:30:41 2017 by ELM ver.2012-10-06 from 001__elm20170313_182227__dat00.bin

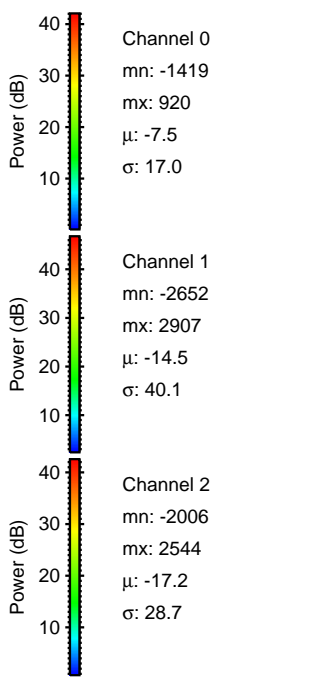
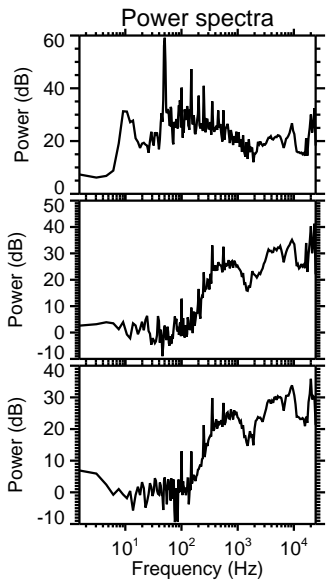
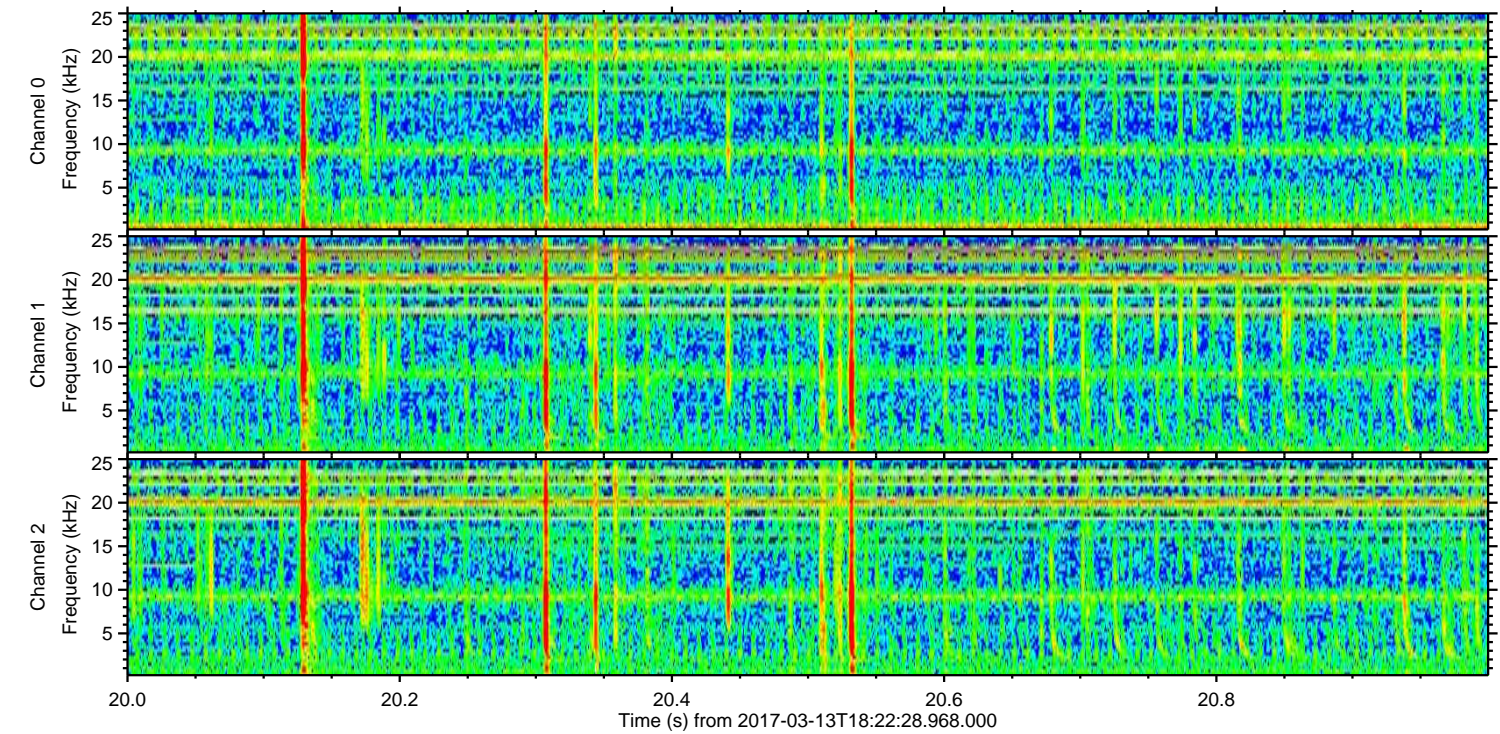
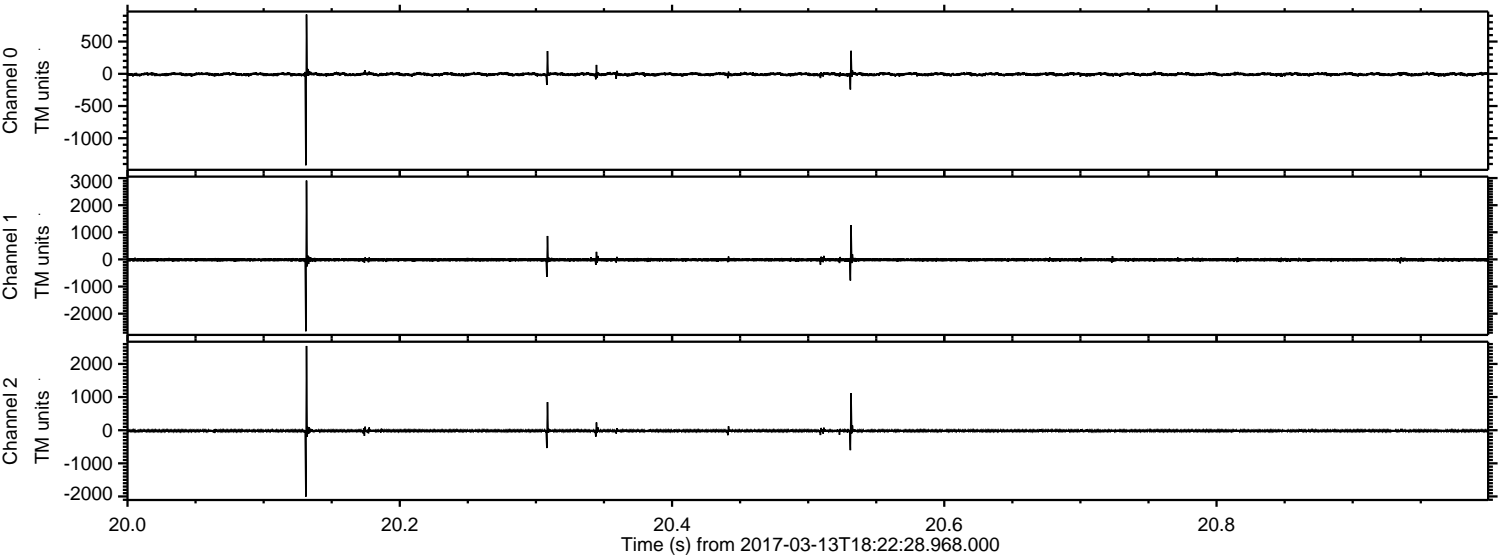

Processed Mon Mar 13 19:30:42 2017 by ELM ver.2012-10-06 from 001_elm20170313_182227__dat00.bin

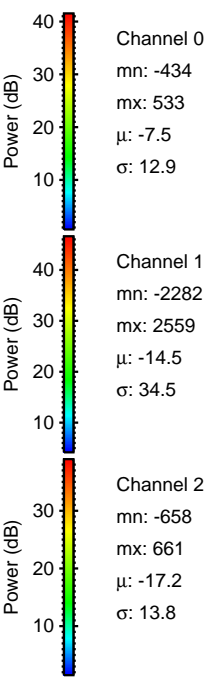
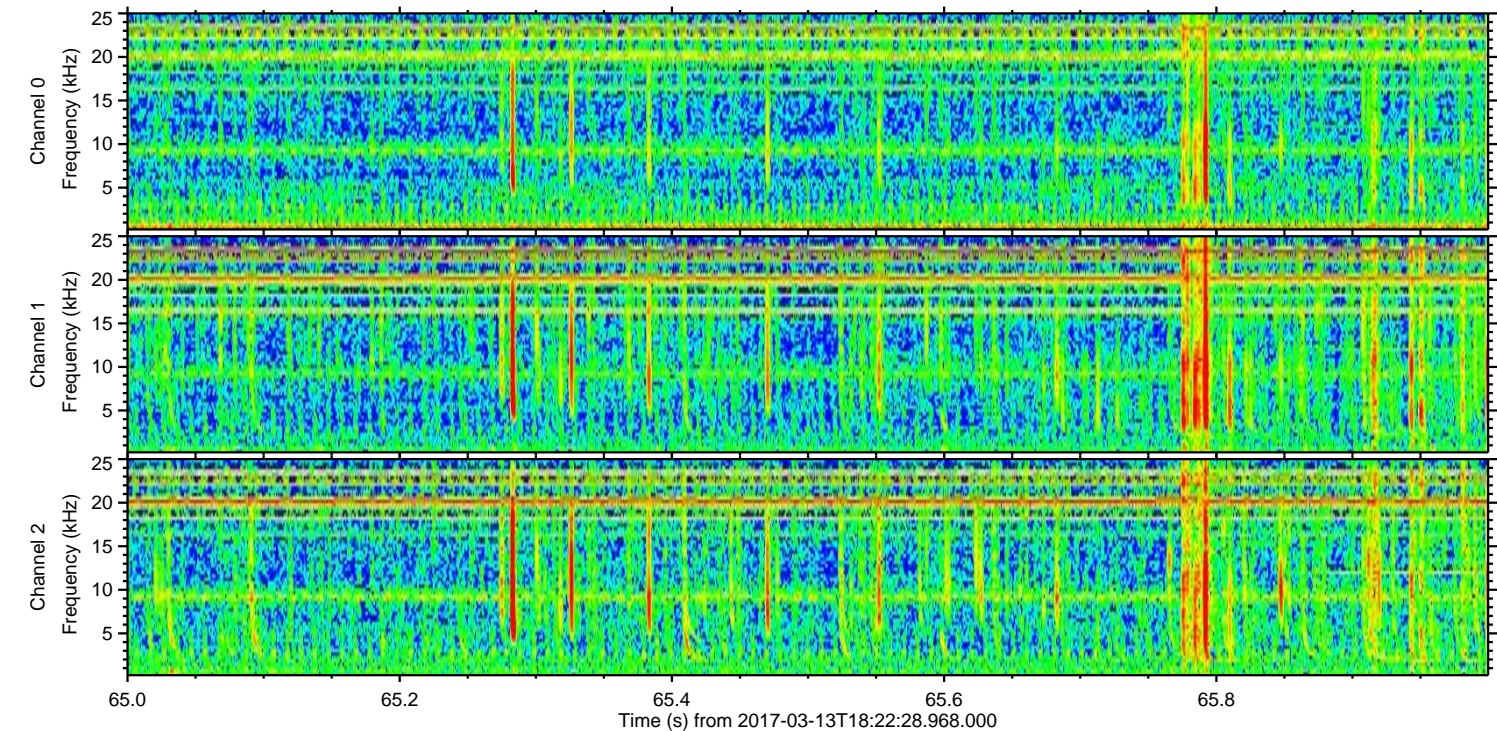
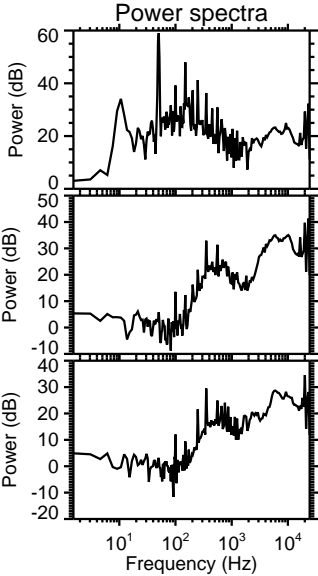
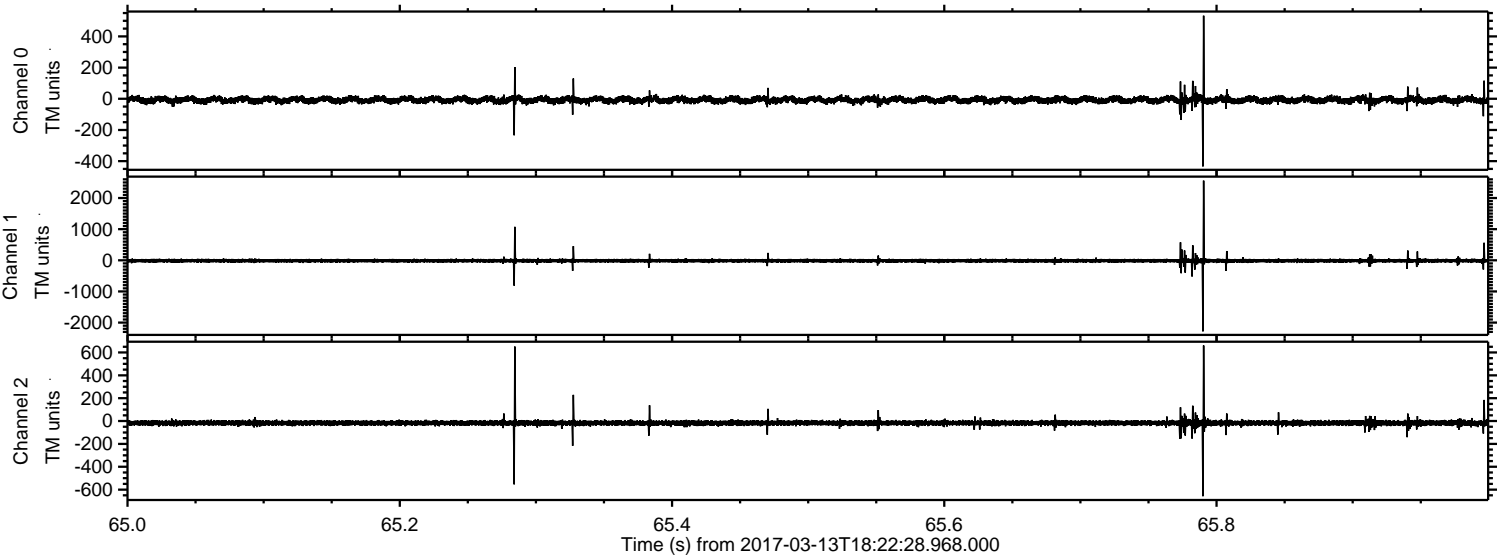

ELMAVAN 3D WAVEFORMS (Measured data sampled at 50 kHz) 51000 packets of 144 samples from 2017-03-13T18:22:28.968.000. Part 131/147

Processed Mon Mar 13 19:30:43 2017 by ELM ver.2012-10-06 from 001__elm20170313_182227__dat00.bin

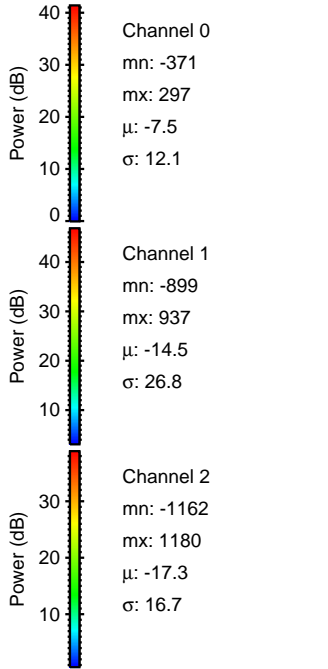
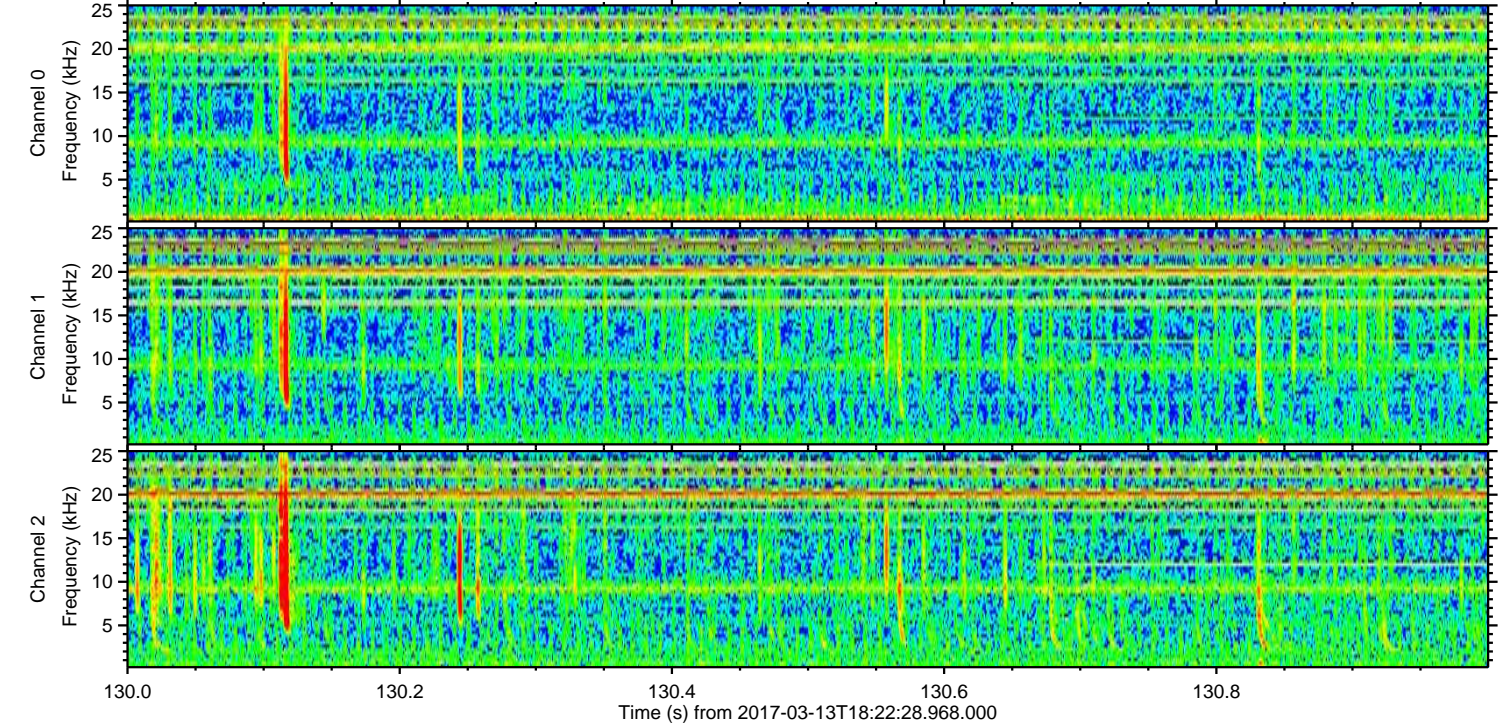
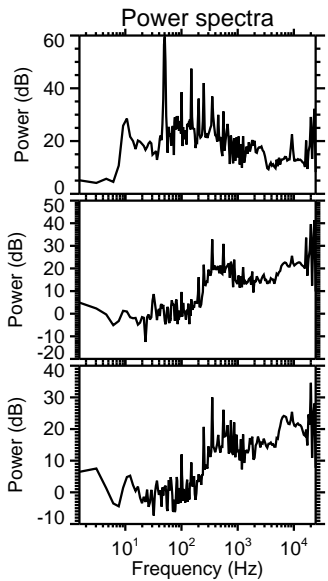
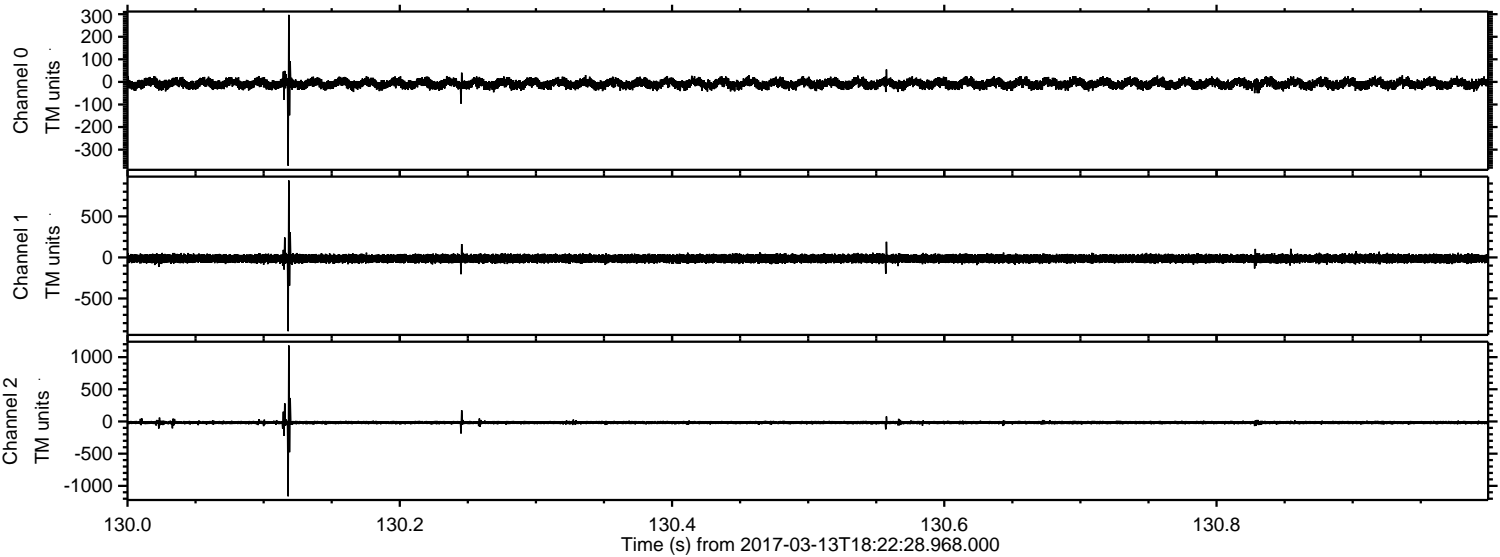

Processed Mon Mar 13 19:30:44 2017 by ELM ver.2012-10-06 from 001__elm20170313_182227__dat00.bin

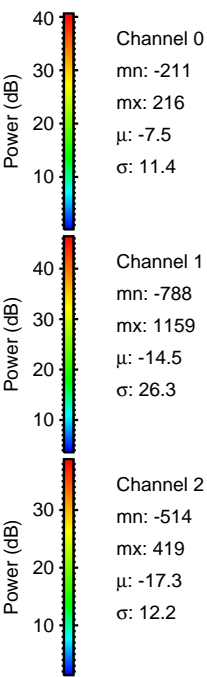
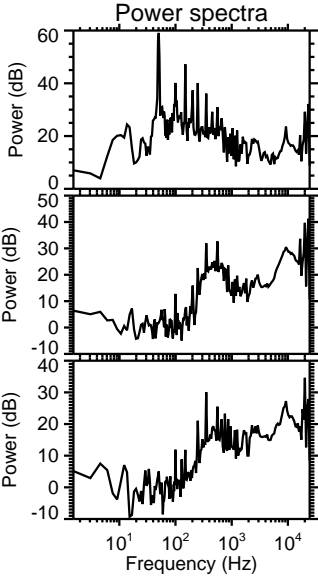
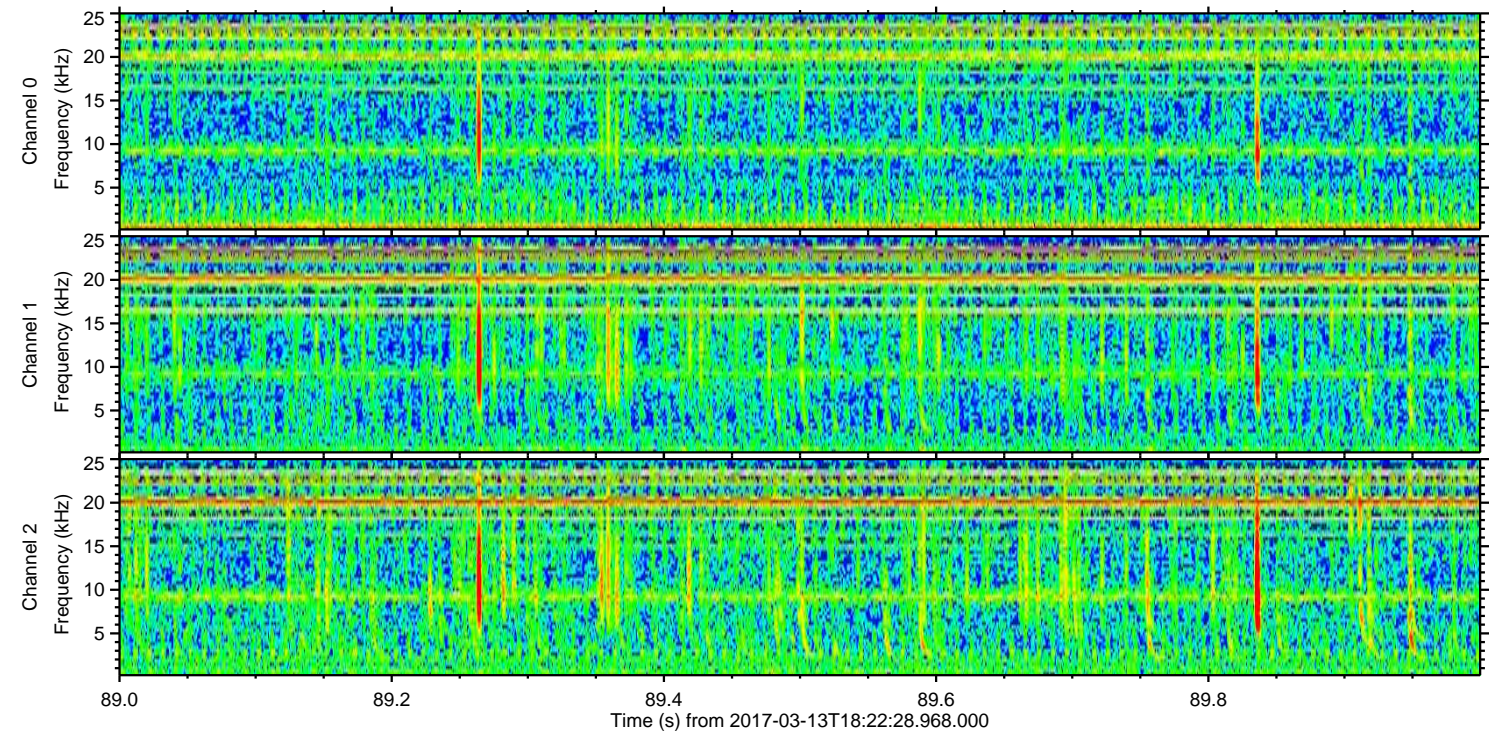
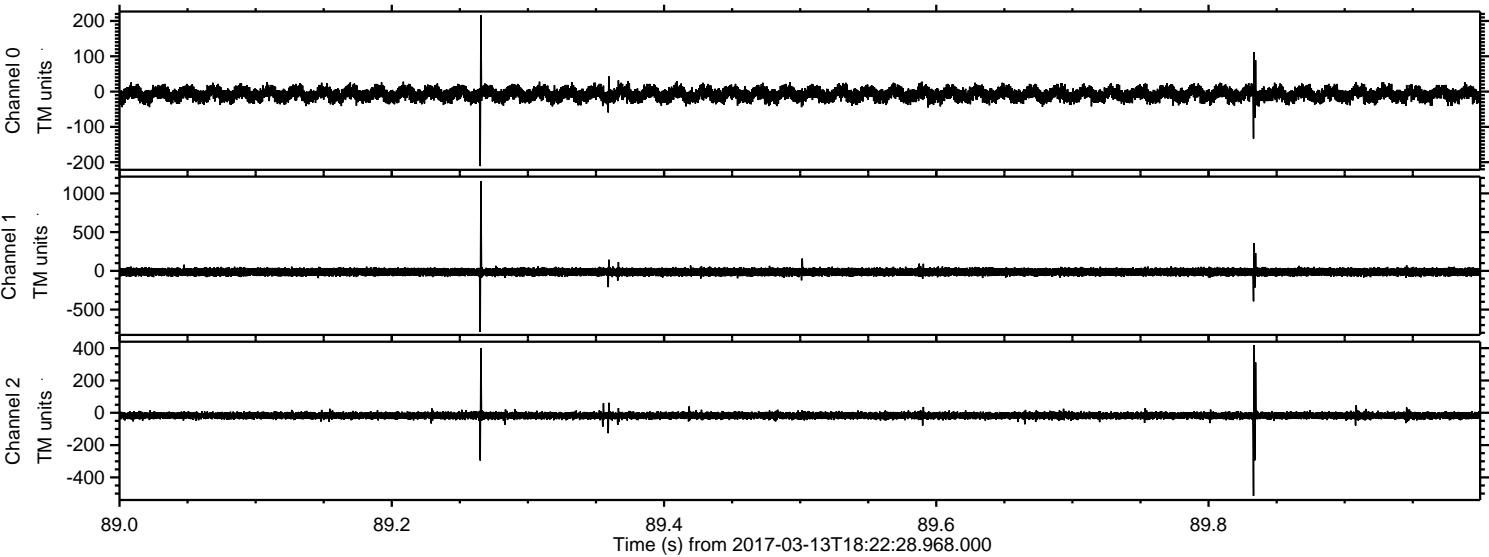

Processed Mon Mar 13 19:30:45 2017 by ELM ver.2012-10-06 from 001__elm20170313_182227__dat00.bin

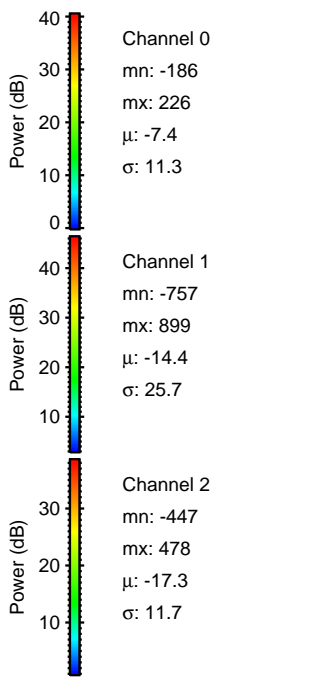
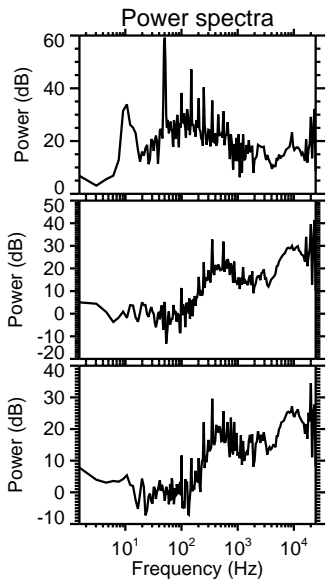
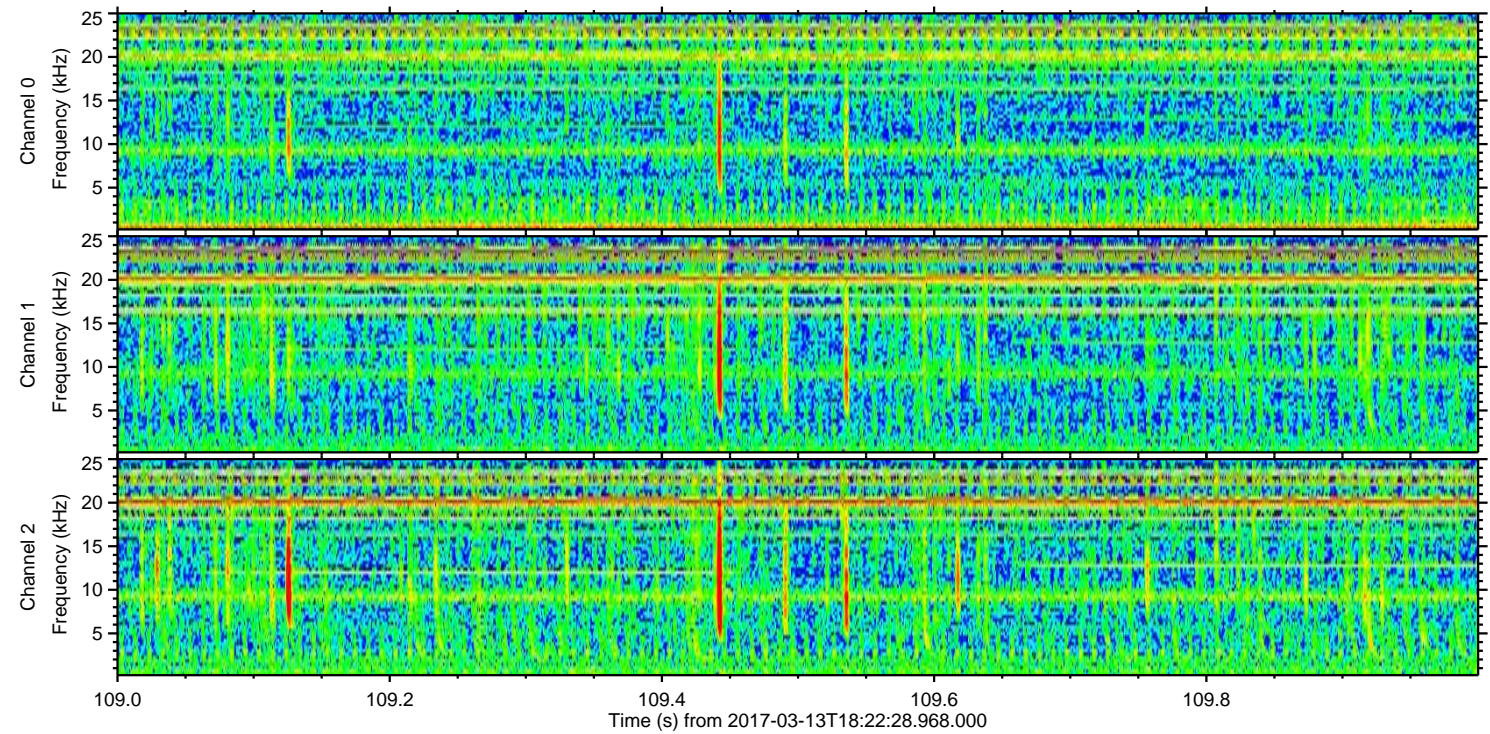
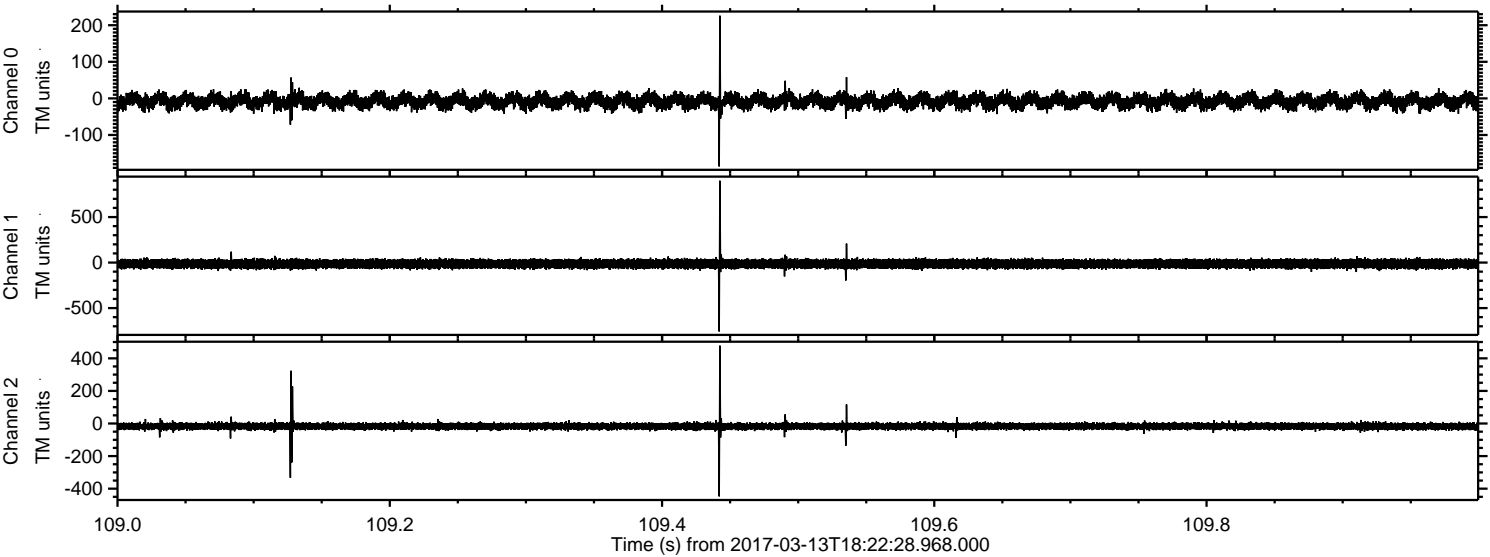

Processed Mon Mar 13 19:30:46 2017 by ELM ver.2012-10-06 from 001__elm20170313_182227__dat00.bin

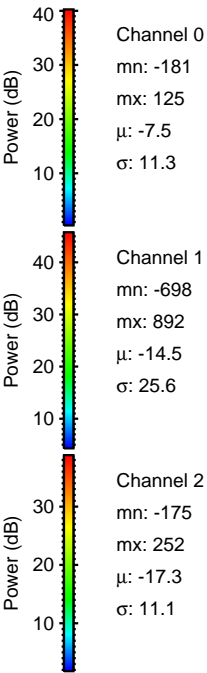
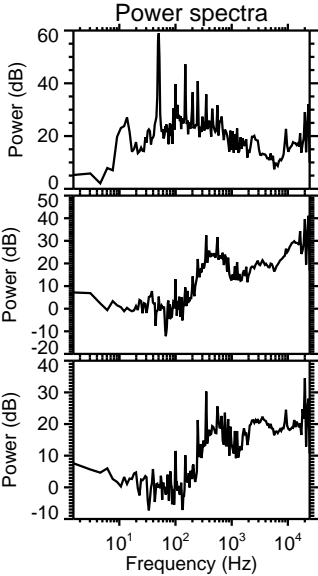
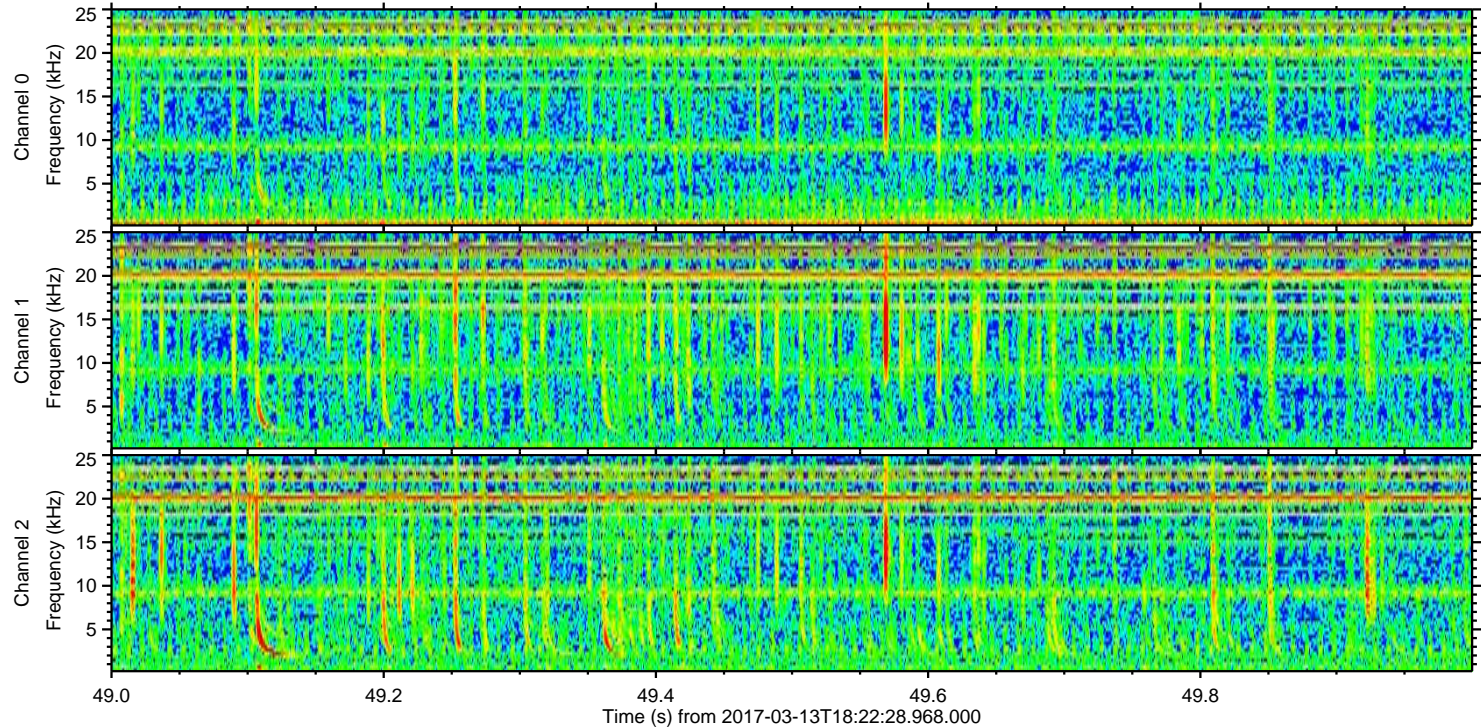
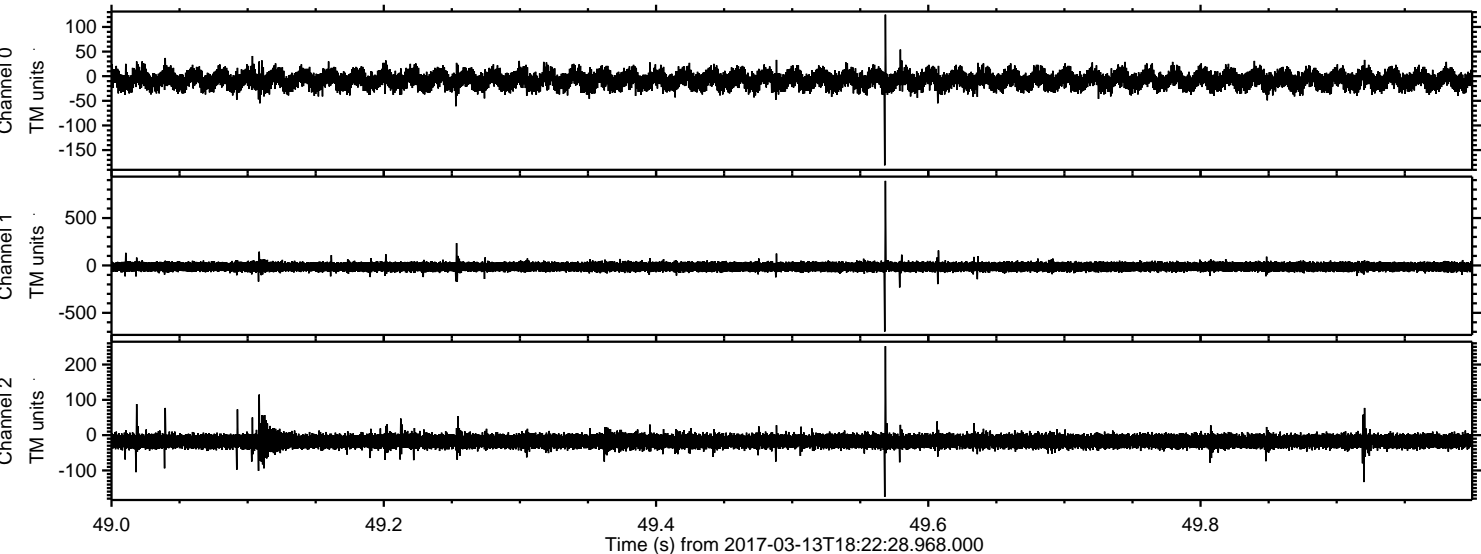

ELMAVAN 3D WAVEFORMS (Measured data sampled at 50 kHz) 51000 packets of 144 samples from 2017-03-13T18:22:28.968.000. Part 105/147

Processed Mon Mar 13 19:30:47 2017 by ELM ver.2012-10-06 from 001__elm20170313_182227__dat00.bin

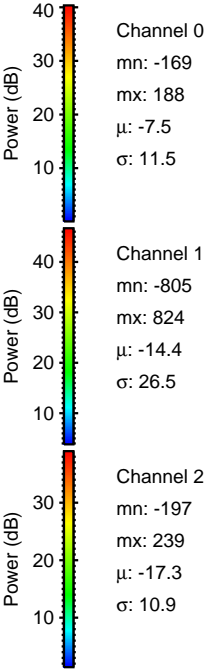
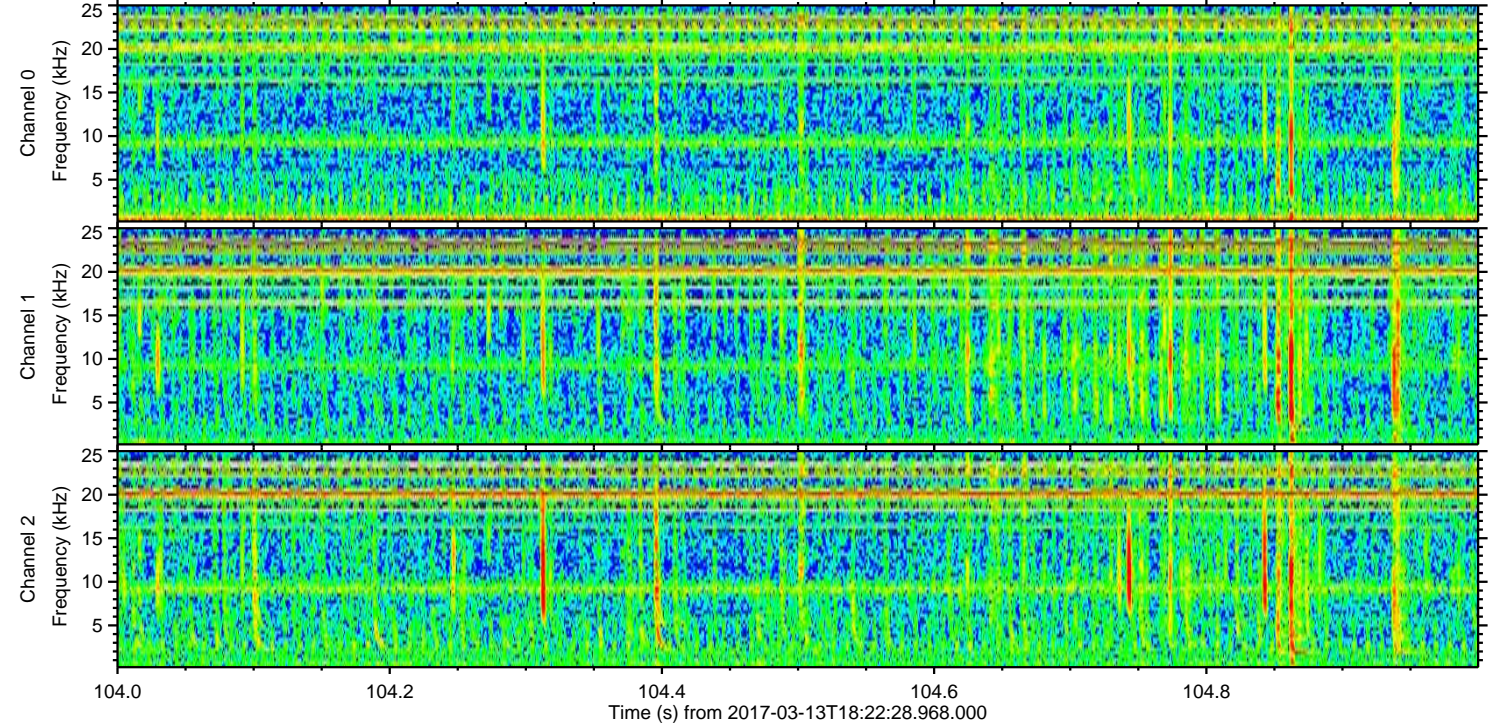
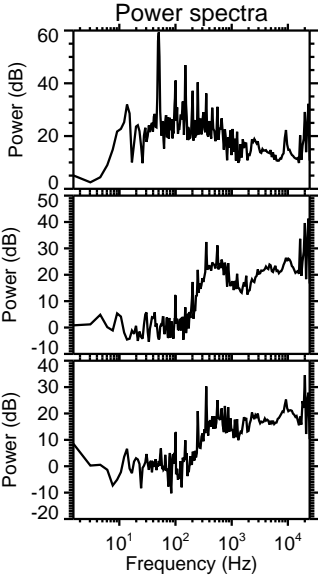
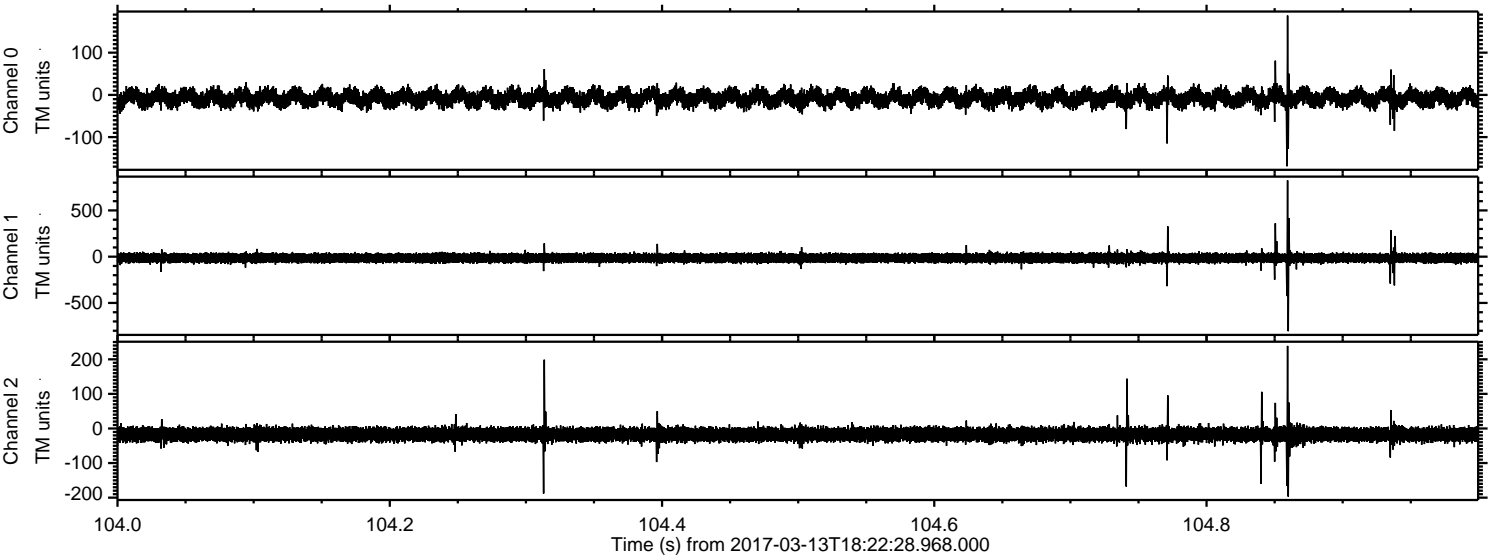

Processed Mon Mar 13 19:30:48 2017 by ELM ver.2012-10-06 from 001_elm20170313_182227__dat00.bin

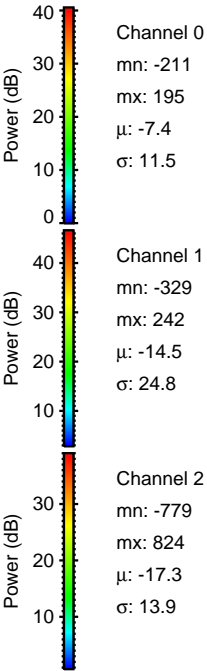
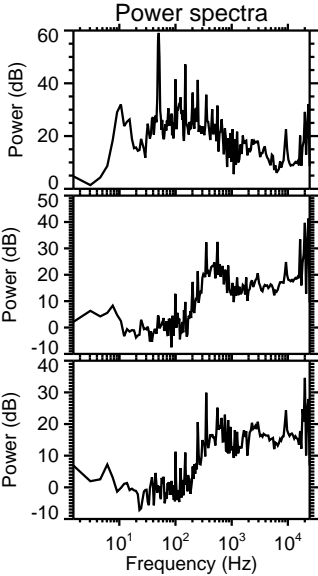
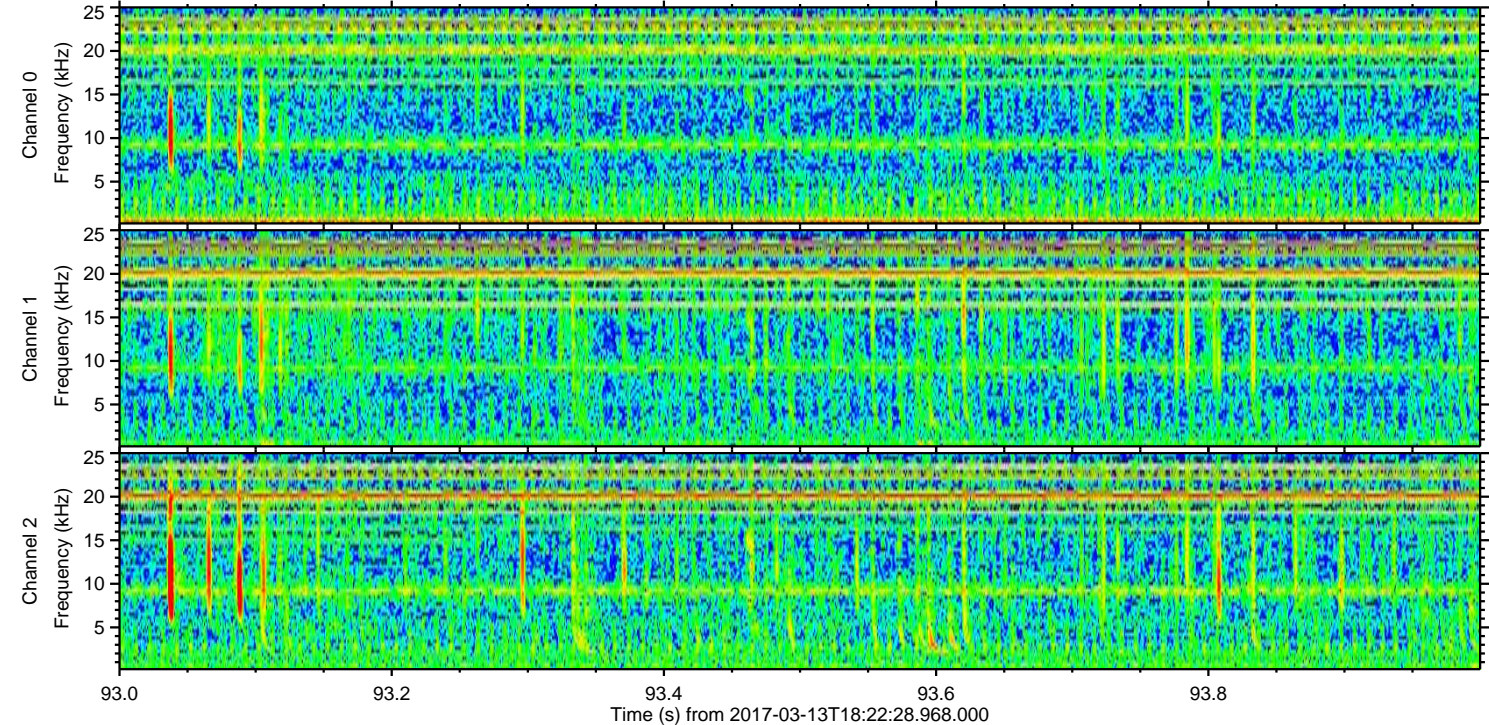
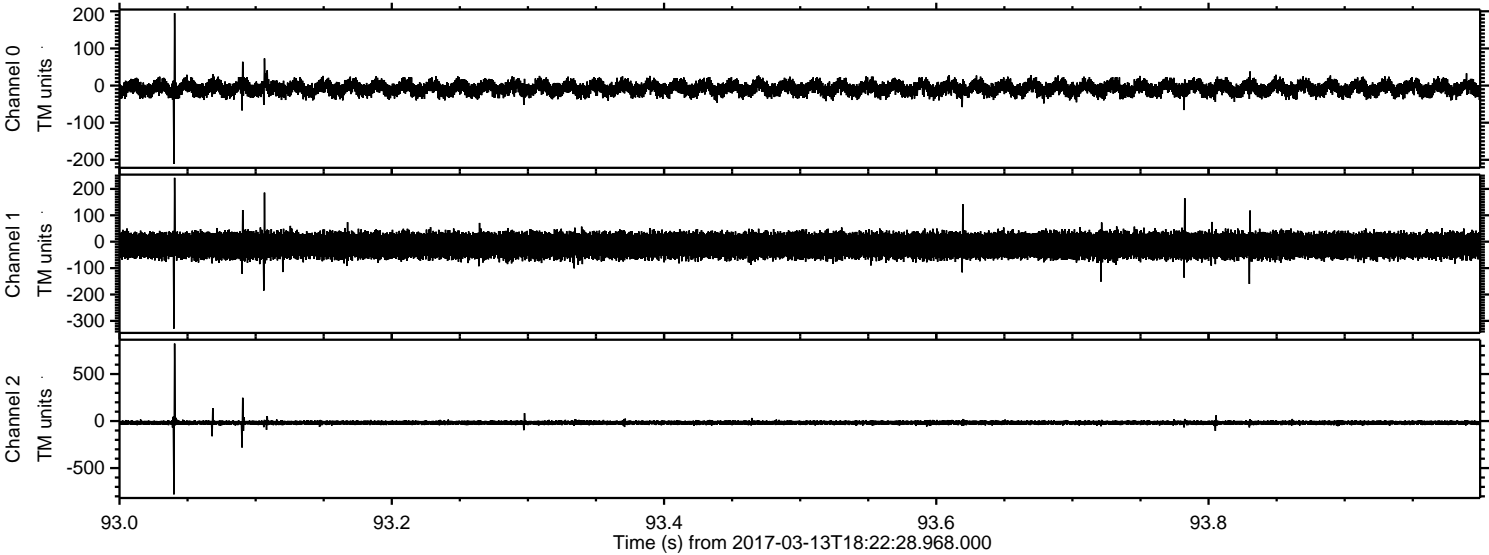

Channel 0
mn: -211
mx: 195
 μ : -7.4
 σ : 11.5

Channel 1
mn: -329
mx: 242
 μ : -14.5
 σ : 24.8

Channel 2
mn: -779
mx: 824
 μ : -17.3
 σ : 13.9

Processed Mon Mar 13 19:30:49 2017 by ELM ver.2012-10-06 from 001__elm20170313_182227__dat00.bin

