

ELMAVAN 3D WAVEFORMS (Measured data sampled at 50 kHz) 51000 packets of 144 samples from 2017-03-13T15:47:22.189.000.

Processed Mon Mar 13 16:54:56 2017 by ELM ver.2012-10-06 from 001__elm20170313_154721__dat00.bin

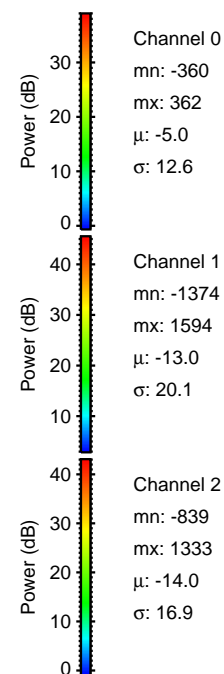
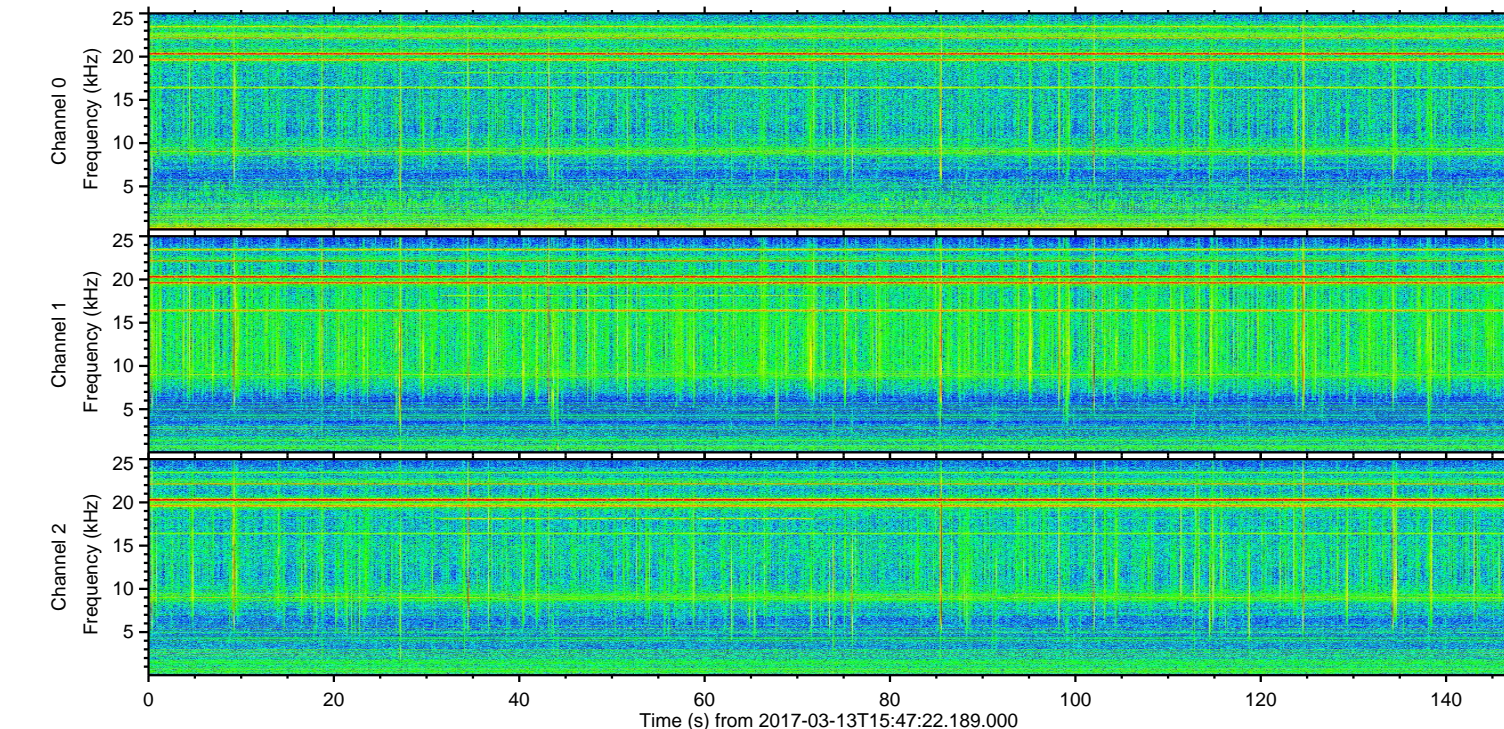
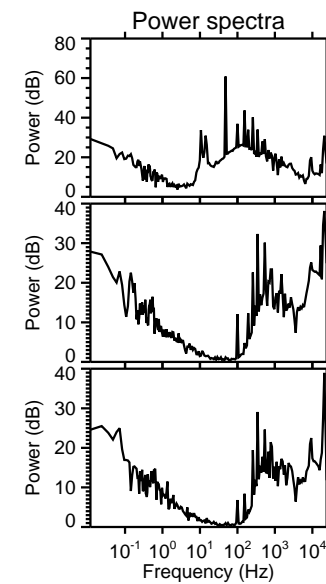
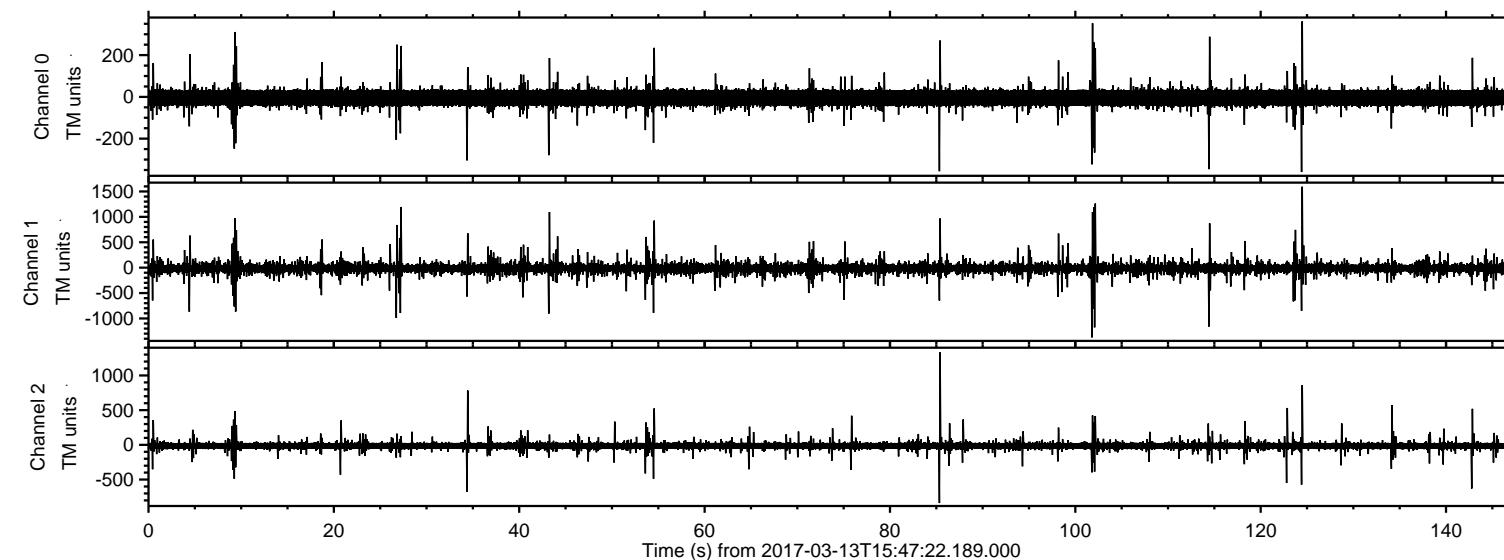

ELMAVAN 3D WAVEFORMS (Measured data sampled at 50 kHz) 51000 packets of 144 samples from 2017-03-13T15:47:22.189.000. Part 125/147

Processed Mon Mar 13 16:55:07 2017 by ELM ver.2012-10-06 from 001__elm20170313_154721__dat00.bin

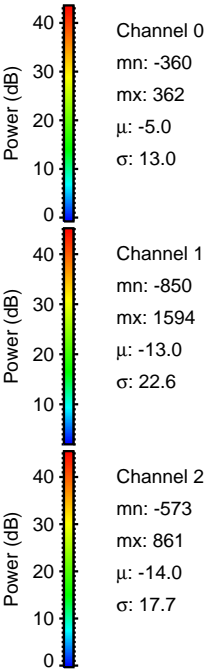
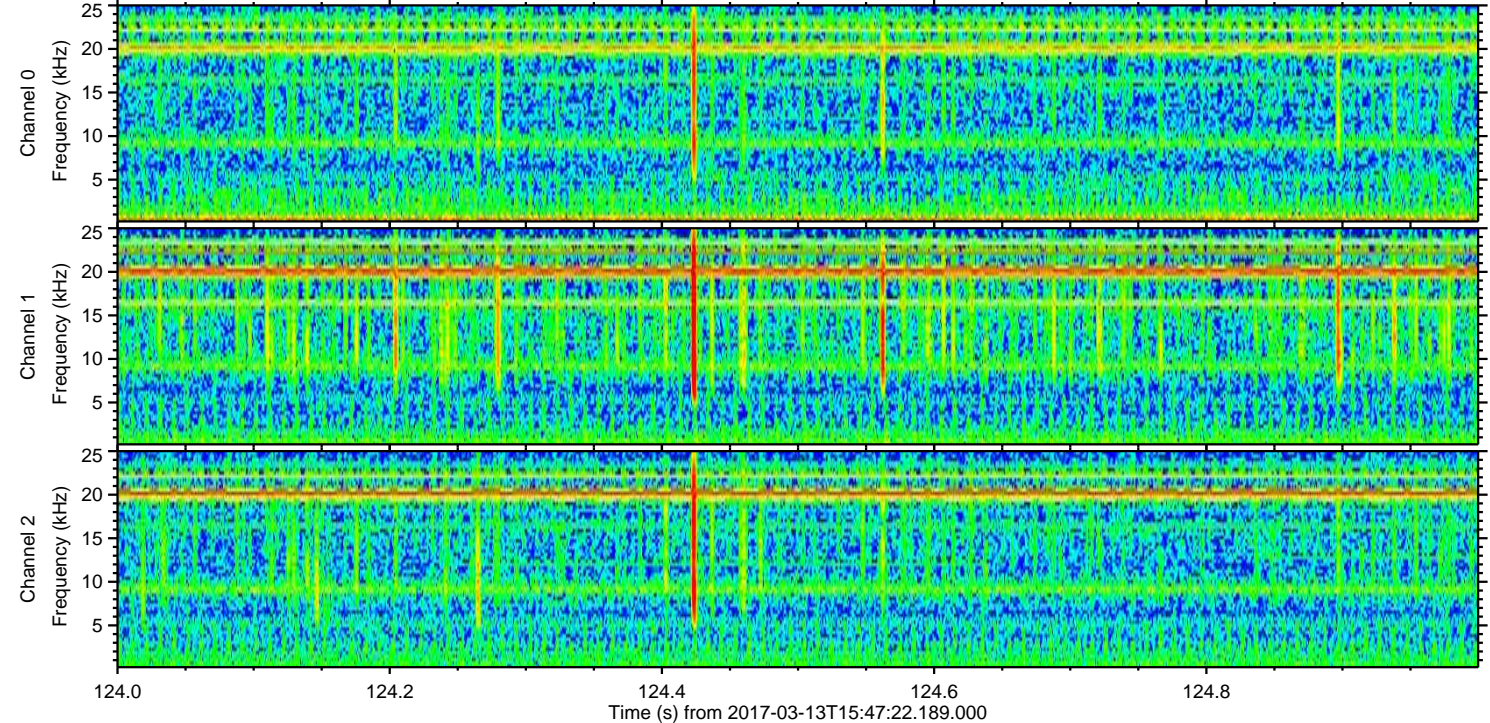
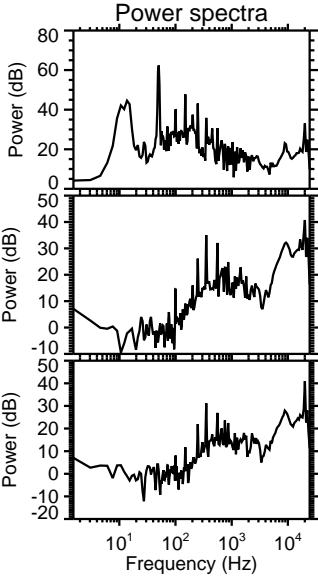
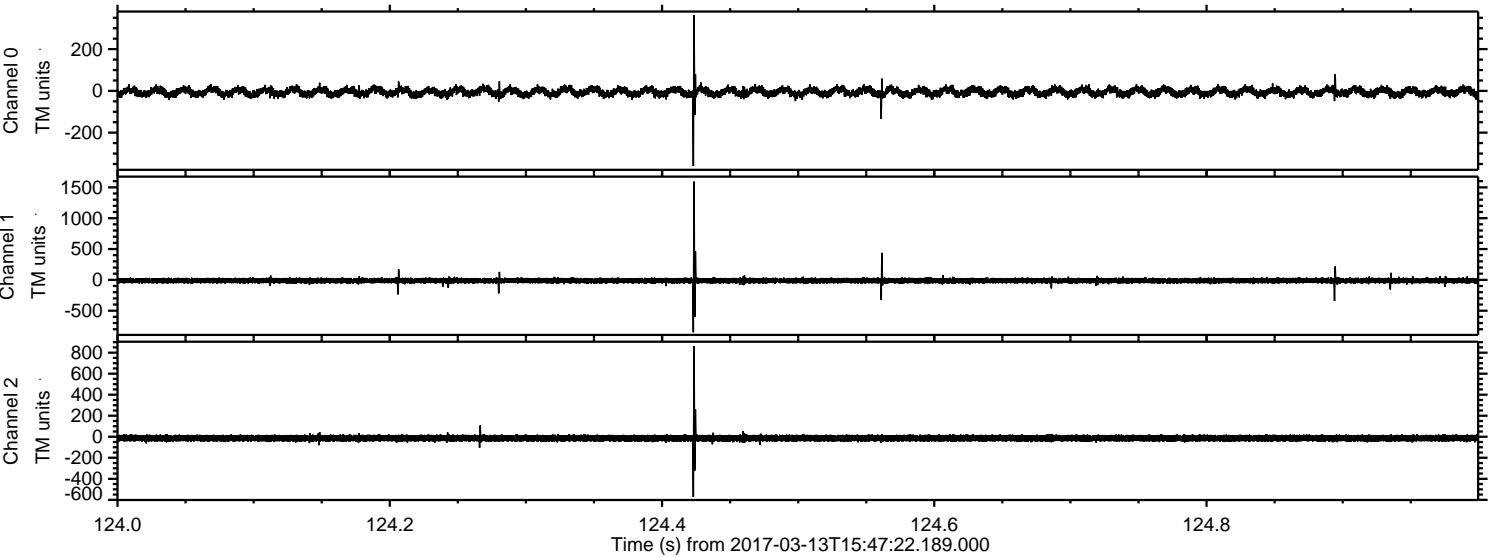

ELMAVAN 3D WAVEFORMS (Measured data sampled at 50 kHz) 51000 packets of 144 samples from 2017-03-13T15:47:22.189.000. Part 102/147

Processed Mon Mar 13 16:55:08 2017 by ELM ver.2012-10-06 from 001__elm20170313_154721__dat00.bin

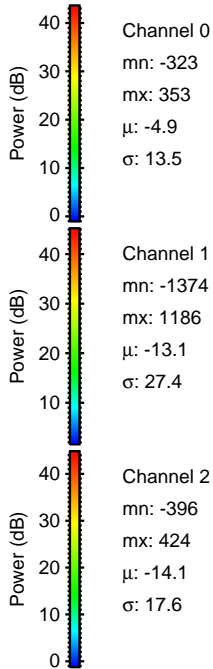
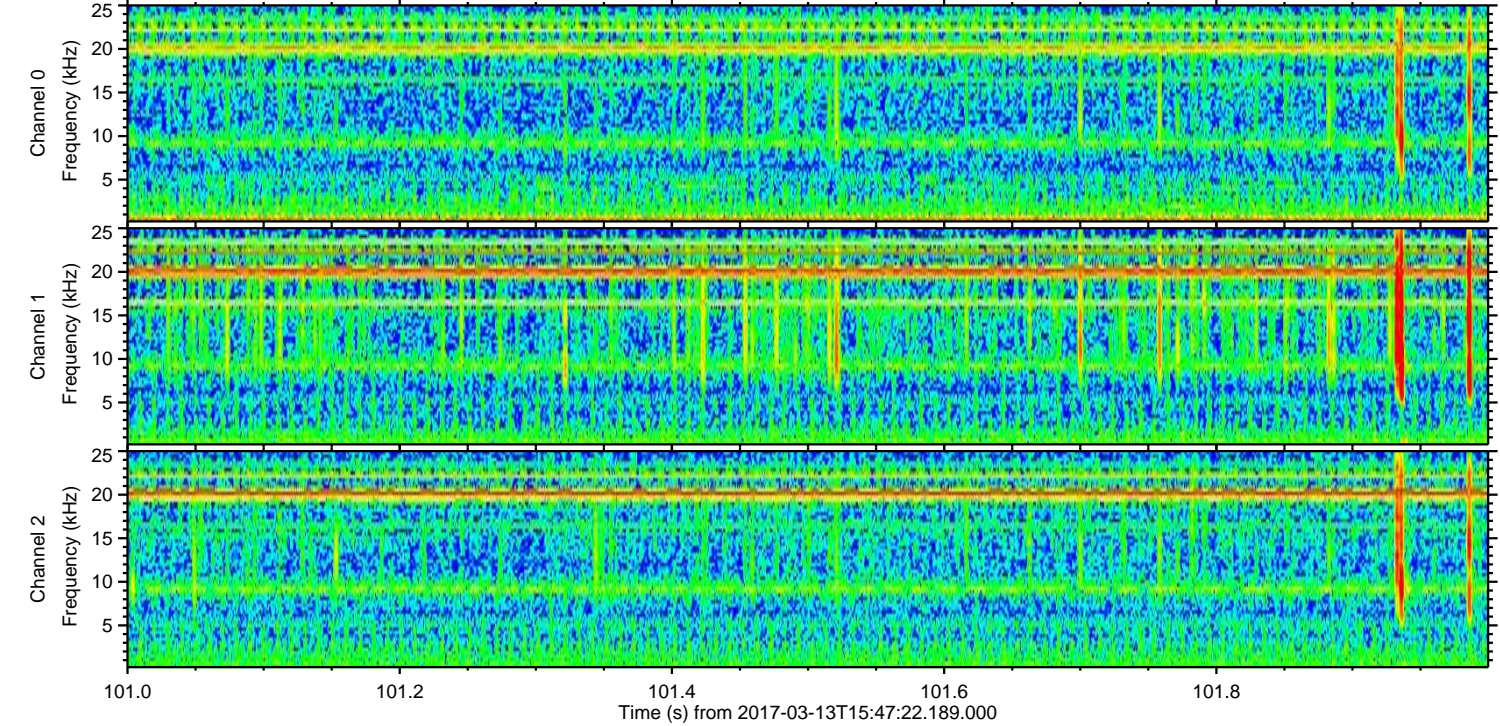
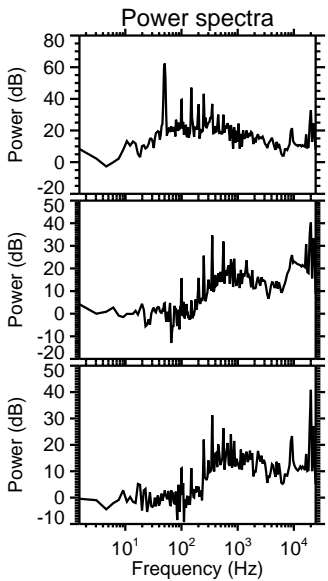
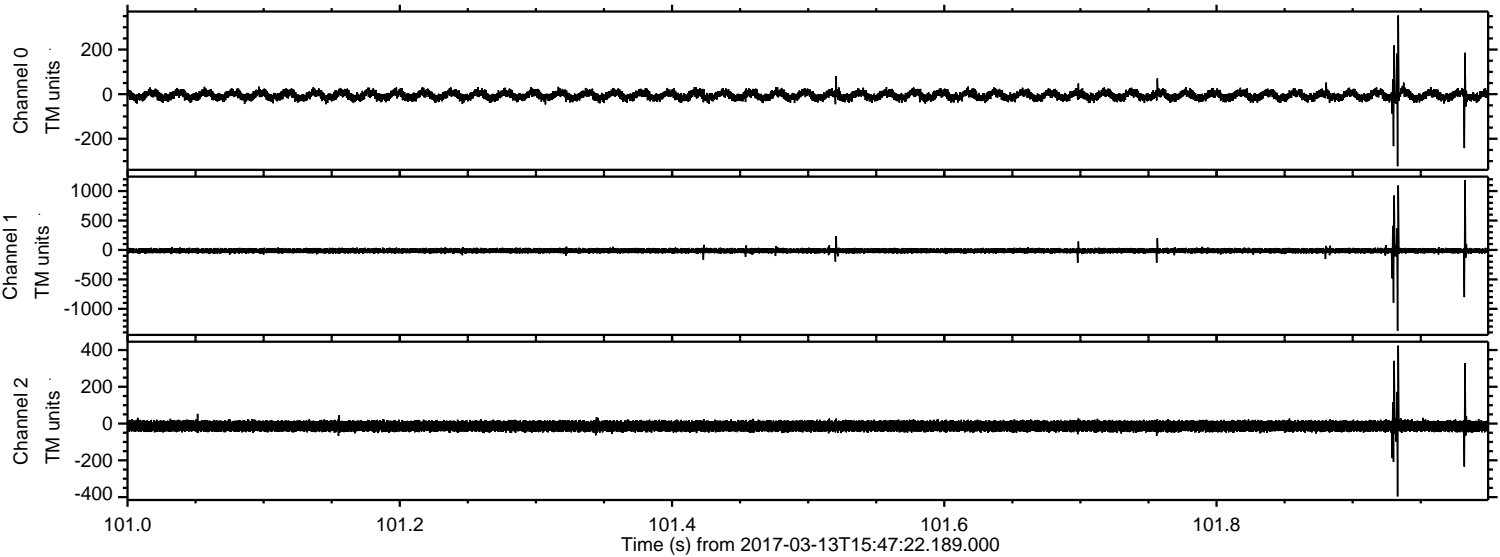

Processed Mon Mar 13 16:55:09 2017 by ELM ver.2012-10-06 from 001__elm20170313_154721__dat00.bin

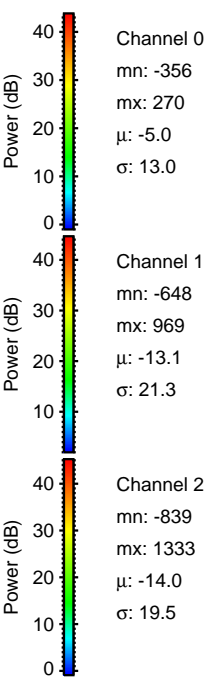
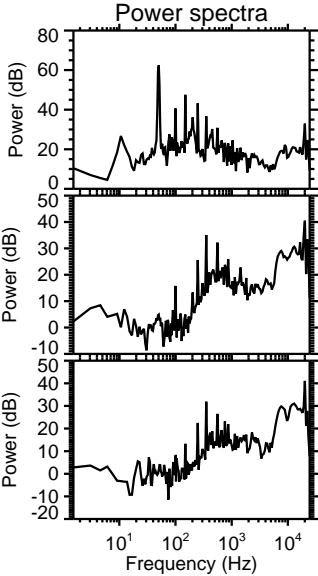
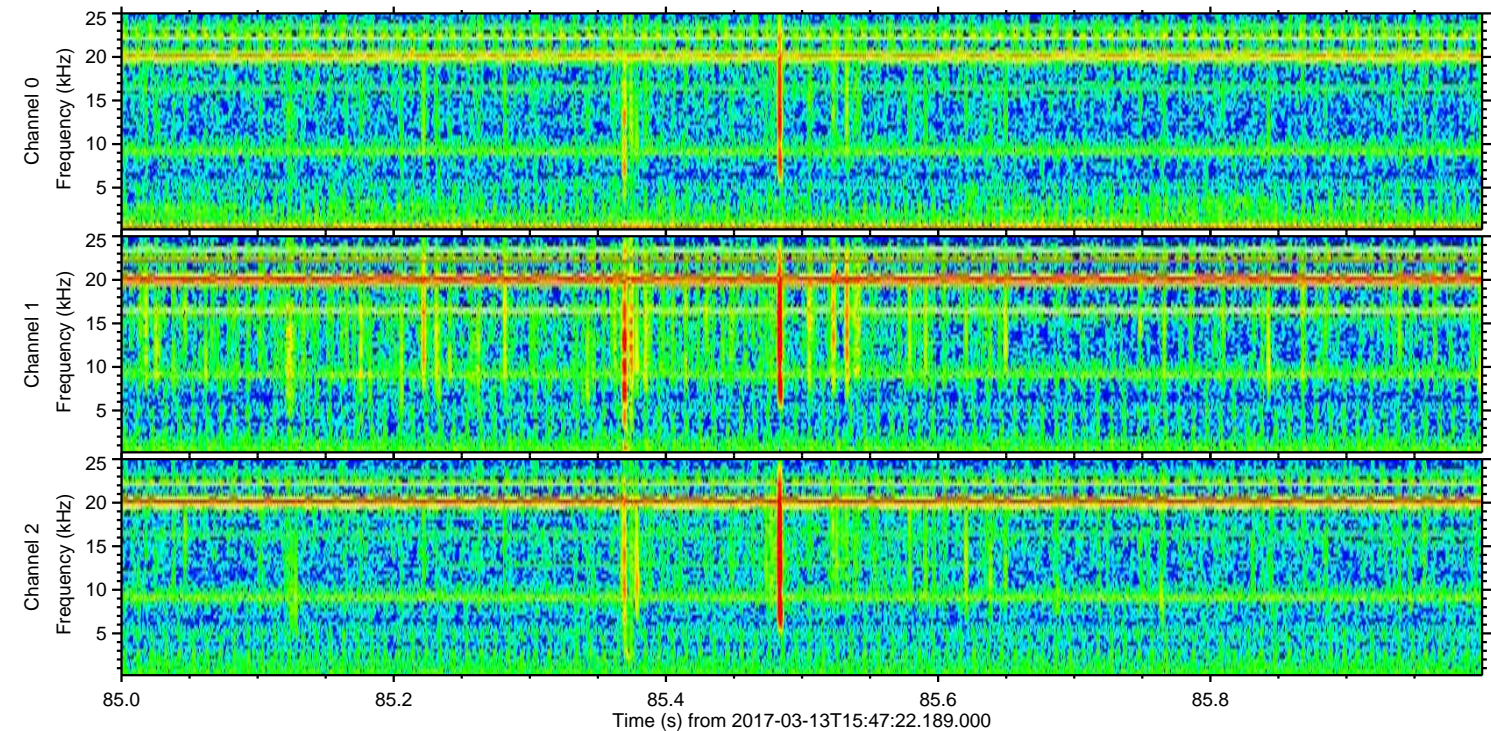
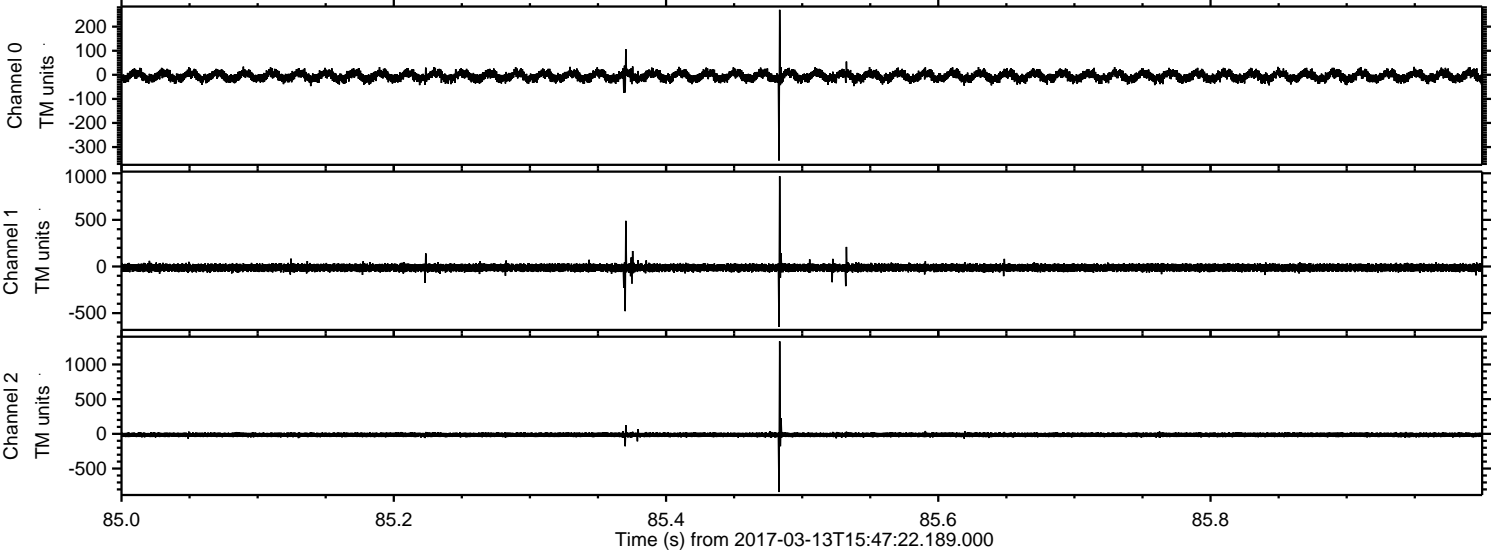

ELMAVAN 3D WAVEFORMS (Measured data sampled at 50 kHz) 51000 packets of 144 samples from 2017-03-13T15:47:22.189.000. Part 103/147

Processed Mon Mar 13 16:55:10 2017 by ELM ver.2012-10-06 from 001__elm20170313_154721__dat00.bin

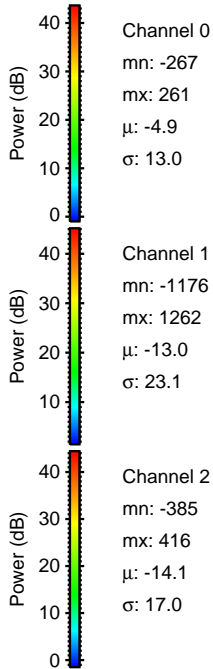
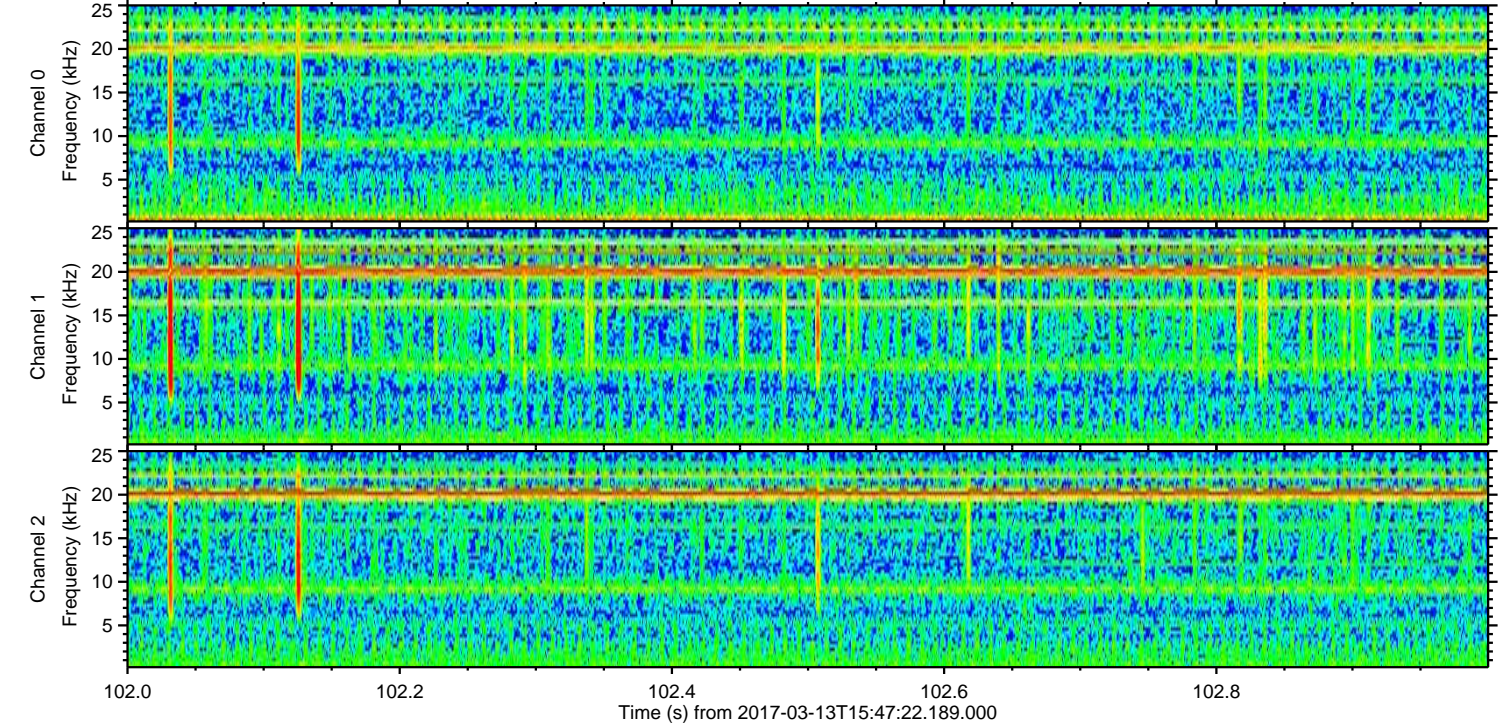
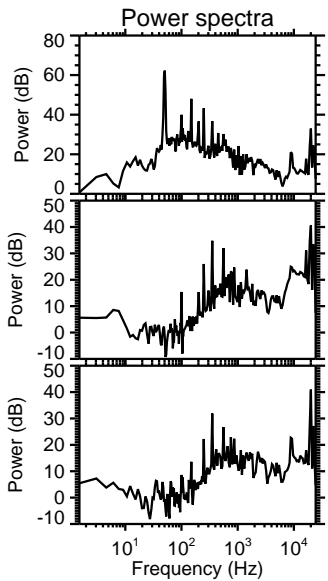
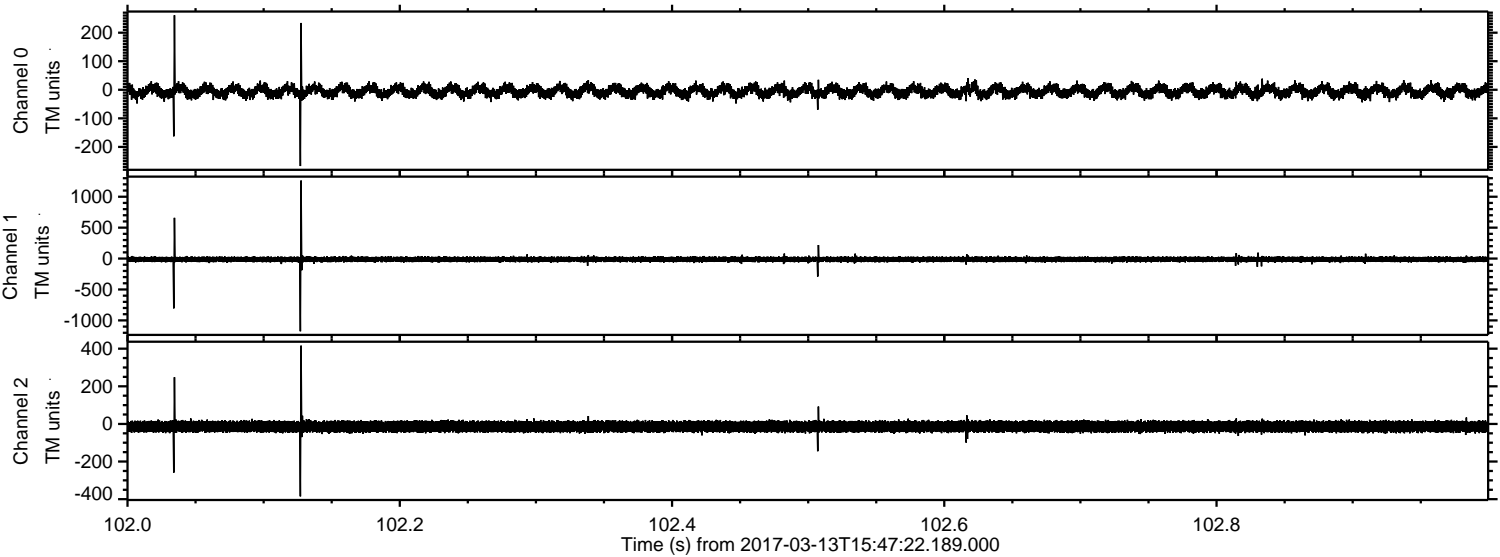

Processed Mon Mar 13 16:55:11 2017 by ELM ver.2012-10-06 from 001__elm20170313_154721__dat00.bin

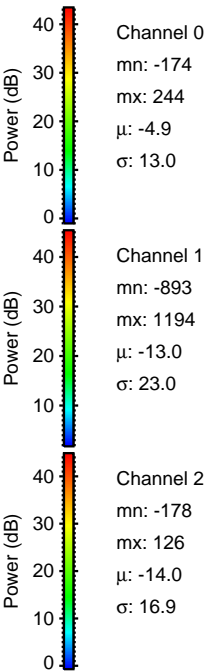
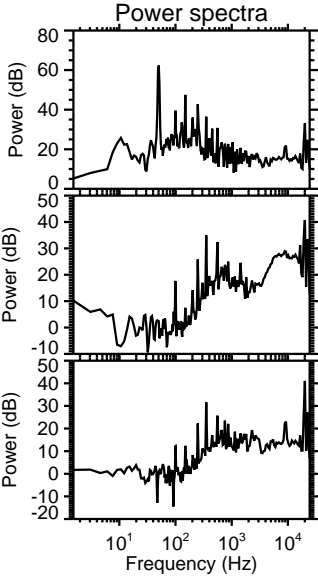
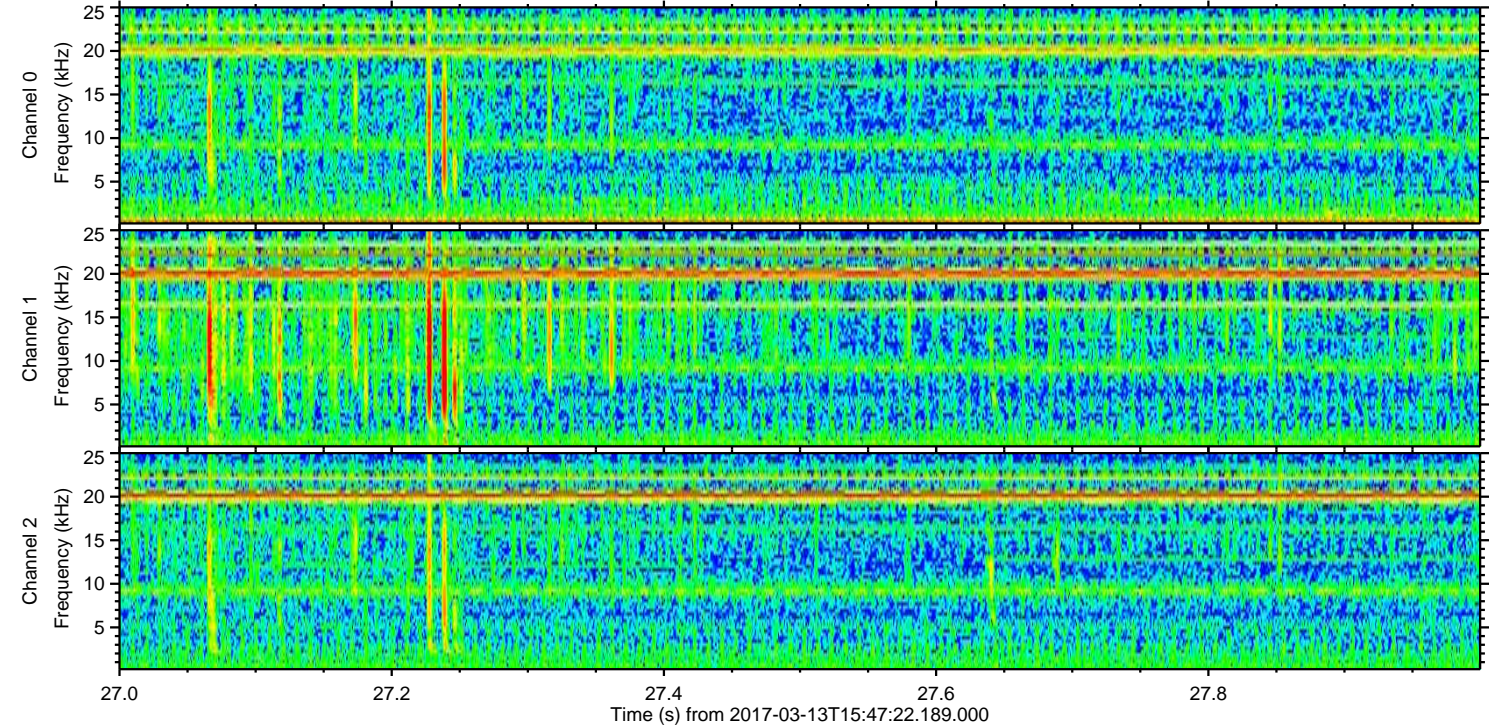
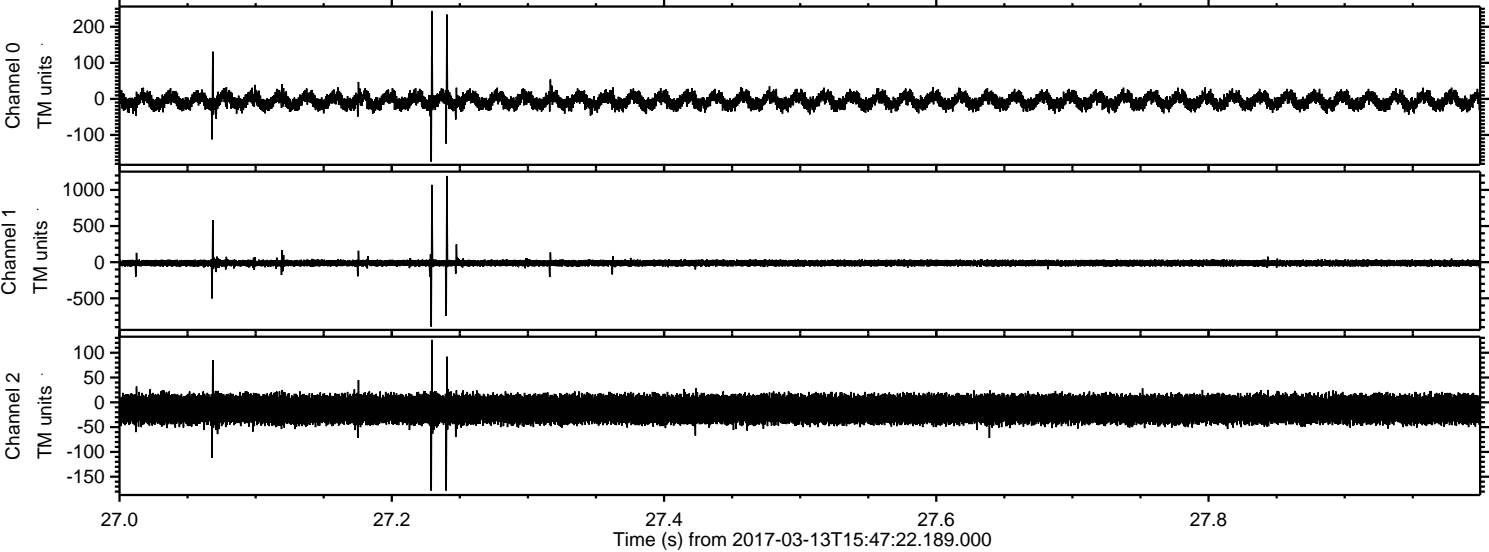

ELMAVAN 3D WAVEFORMS (Measured data sampled at 50 kHz) 51000 packets of 144 samples from 2017-03-13T15:47:22.189.000. Part 115/147

Processed Mon Mar 13 16:55:12 2017 by ELM ver.2012-10-06 from 001__elm20170313_154721__dat00.bin

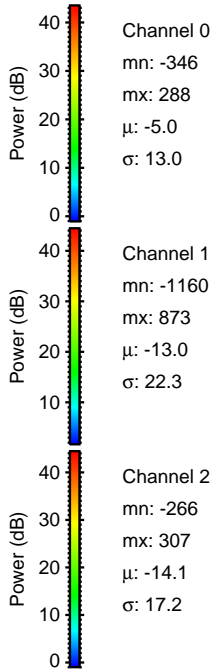
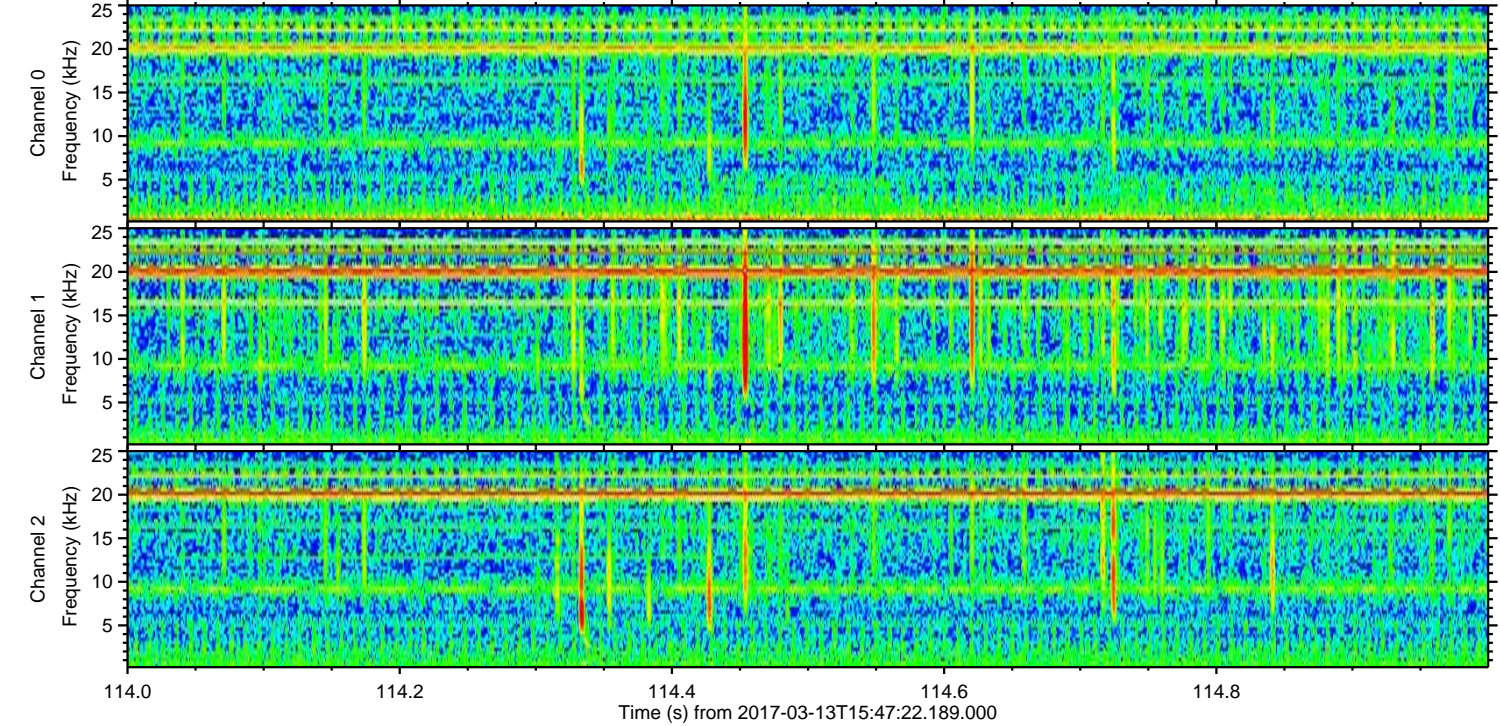
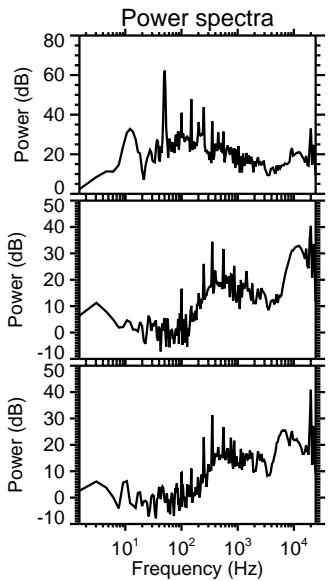
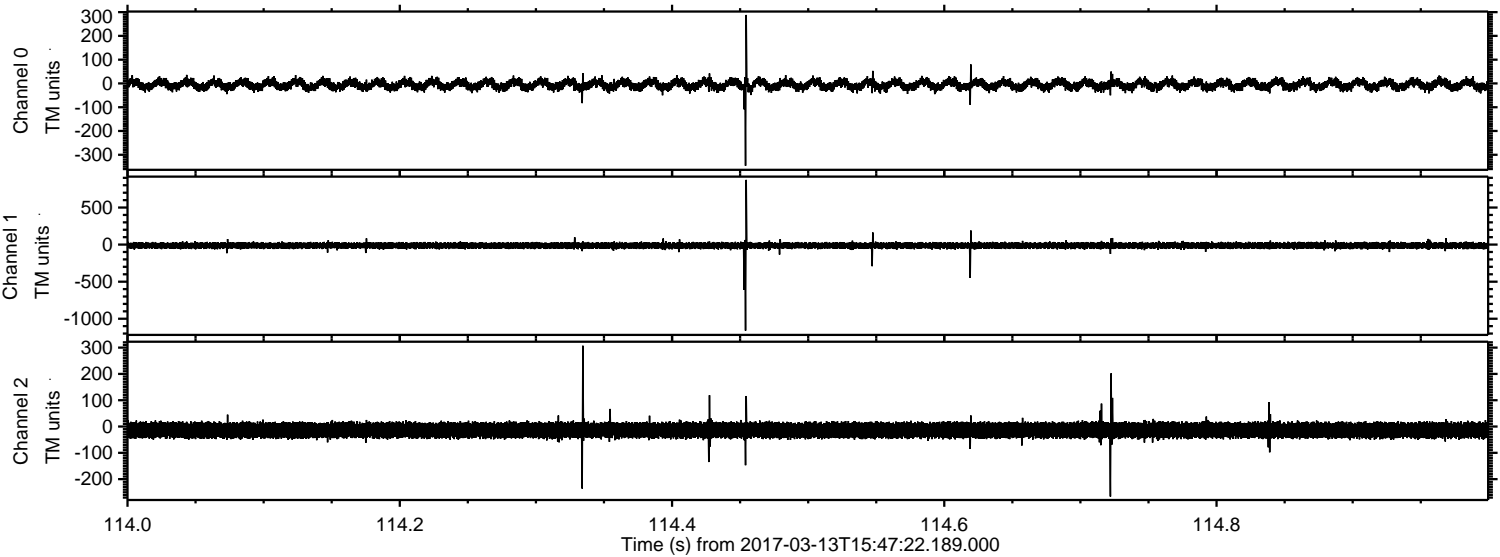

Processed Mon Mar 13 16:55:13 2017 by ELM ver.2012-10-06 from 001__elm20170313_154721__dat00.bin

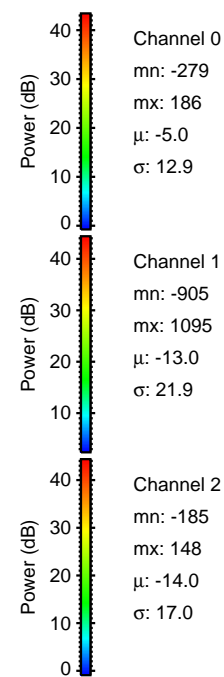
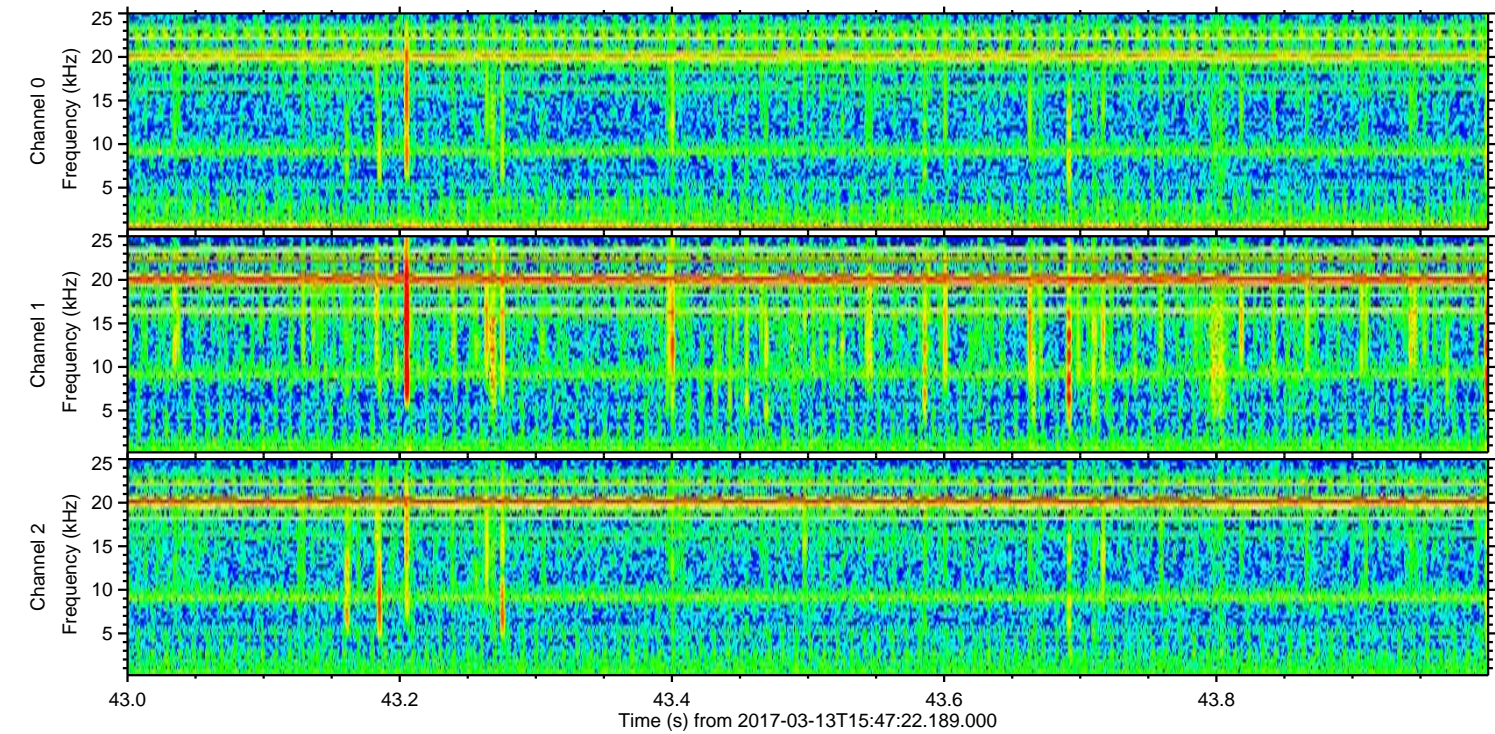
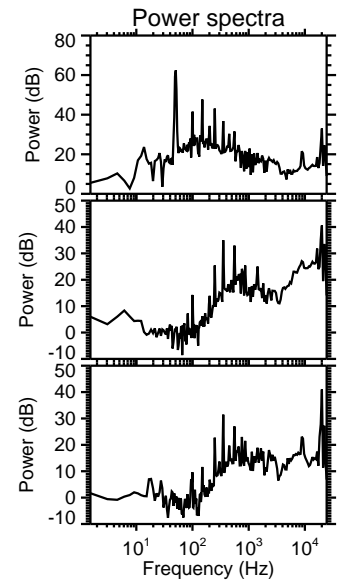
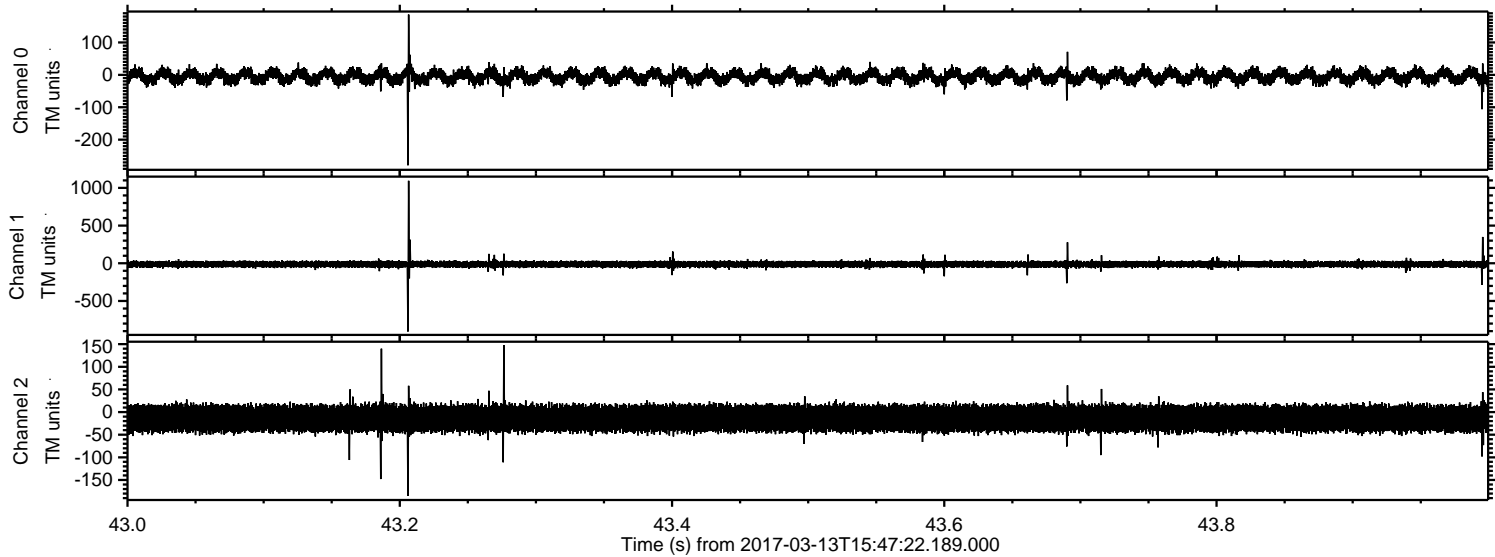

Processed Mon Mar 13 16:55:14 2017 by ELM ver.2012-10-06 from 001__elm20170313_154721__dat00.bin

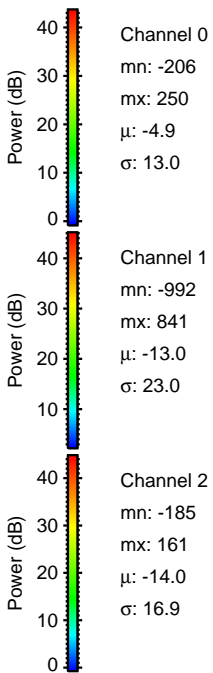
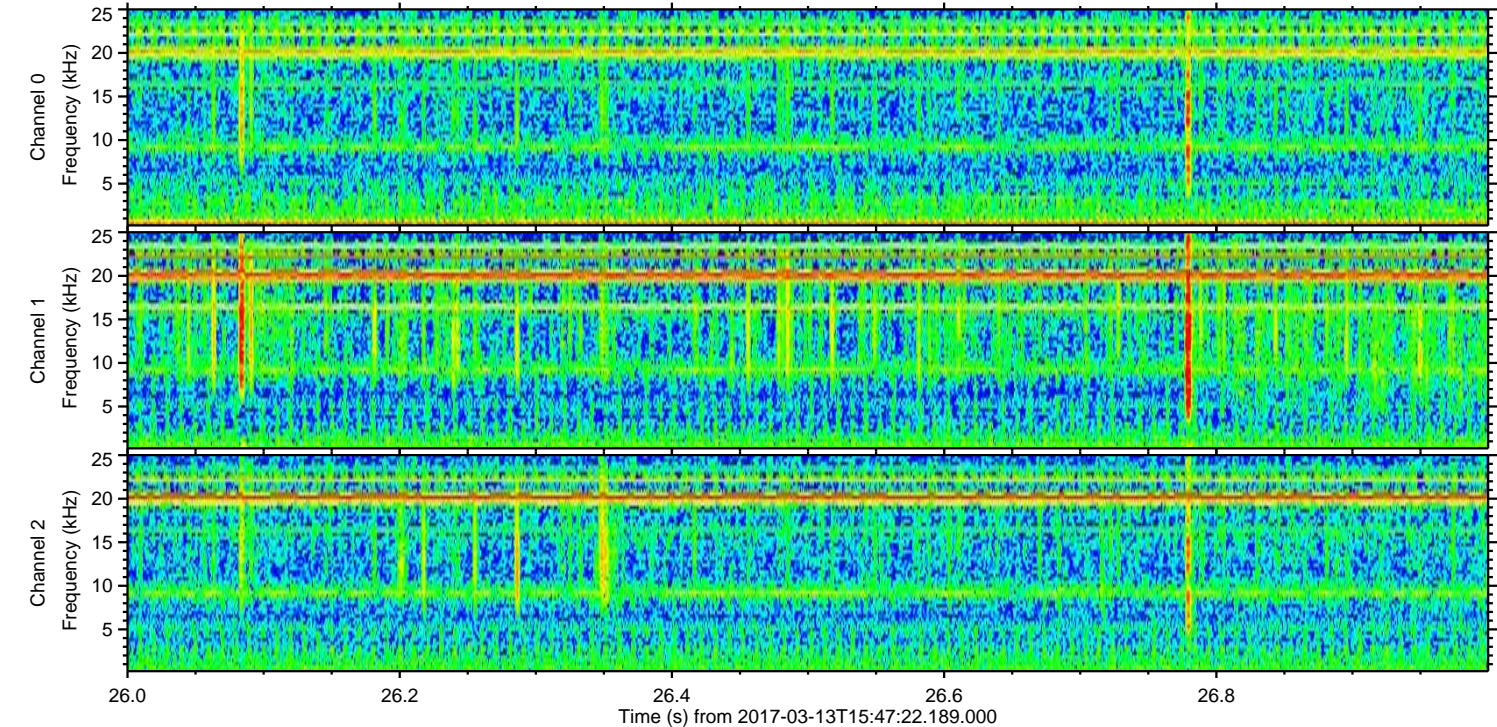
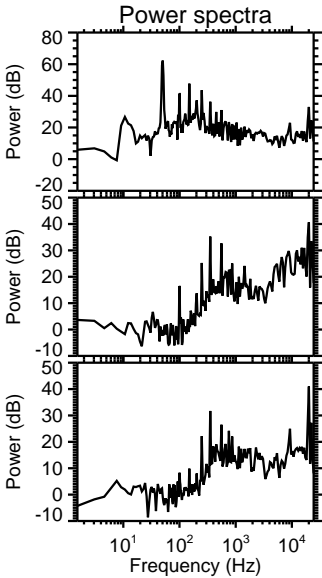
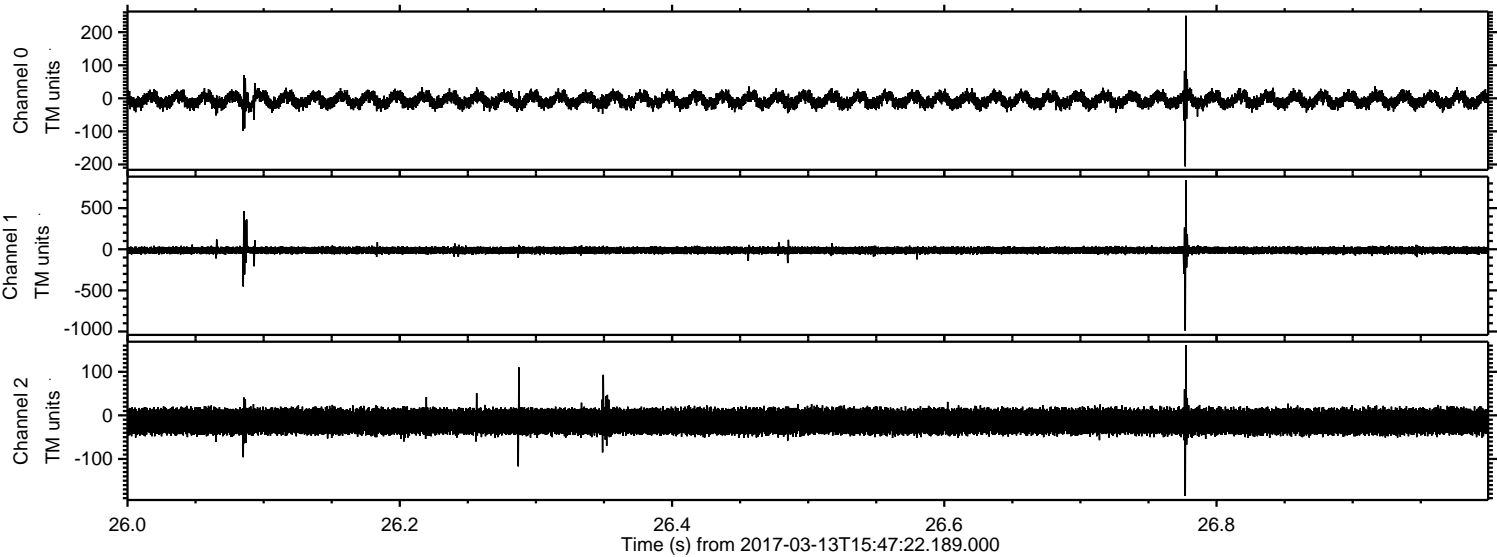

Processed Mon Mar 13 16:55:15 2017 by ELM ver.2012-10-06 from 001__elm20170313_154721__dat00.bin

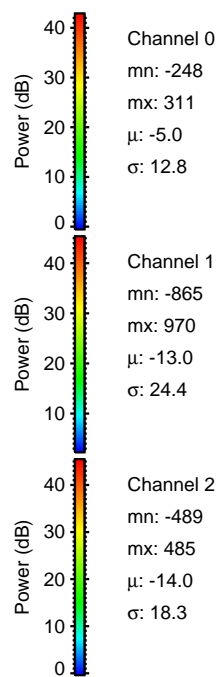
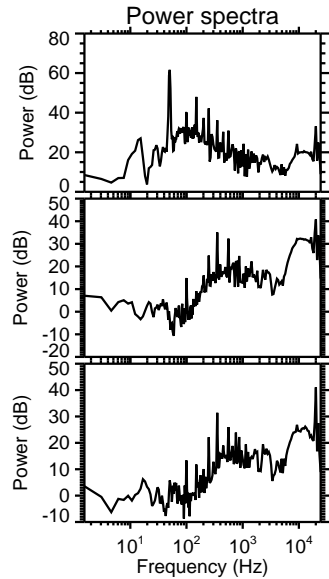
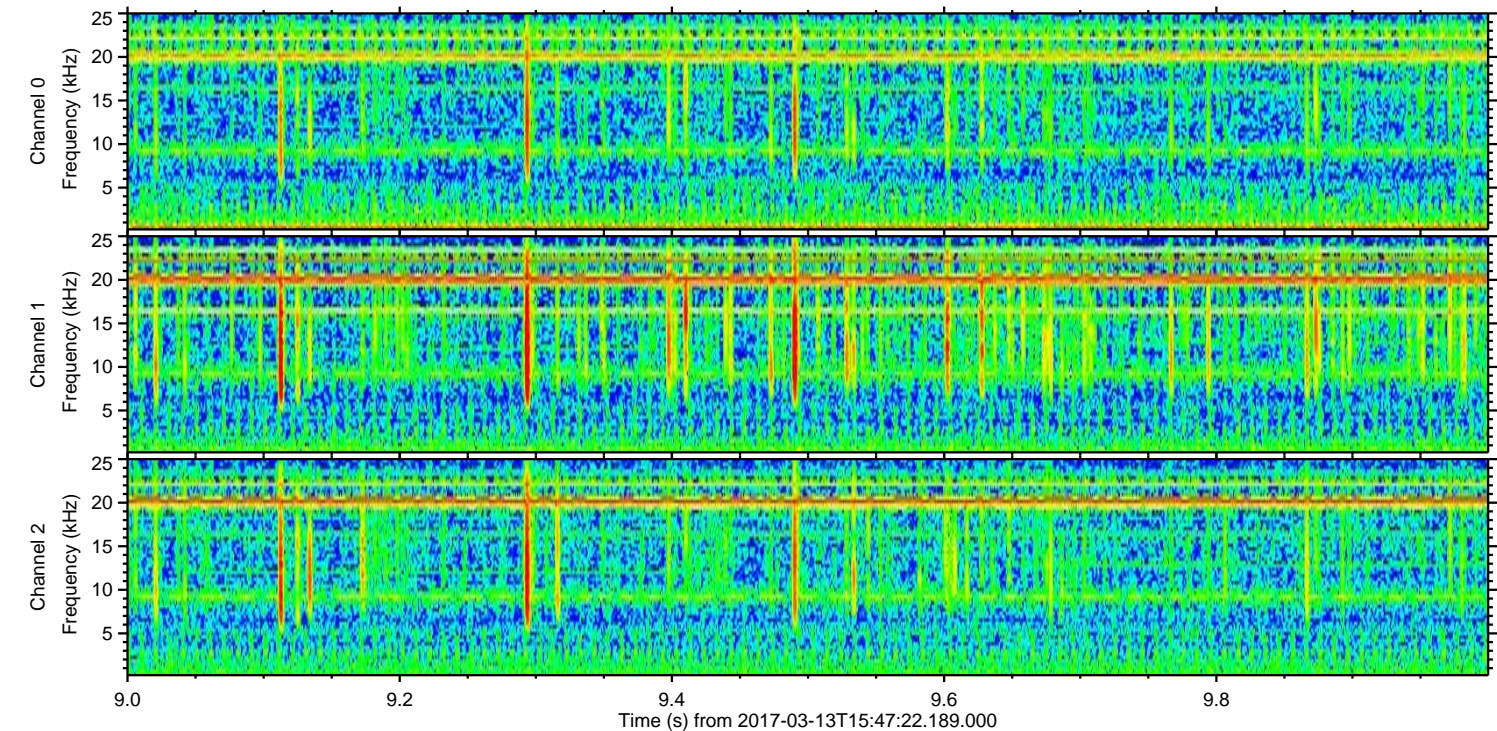
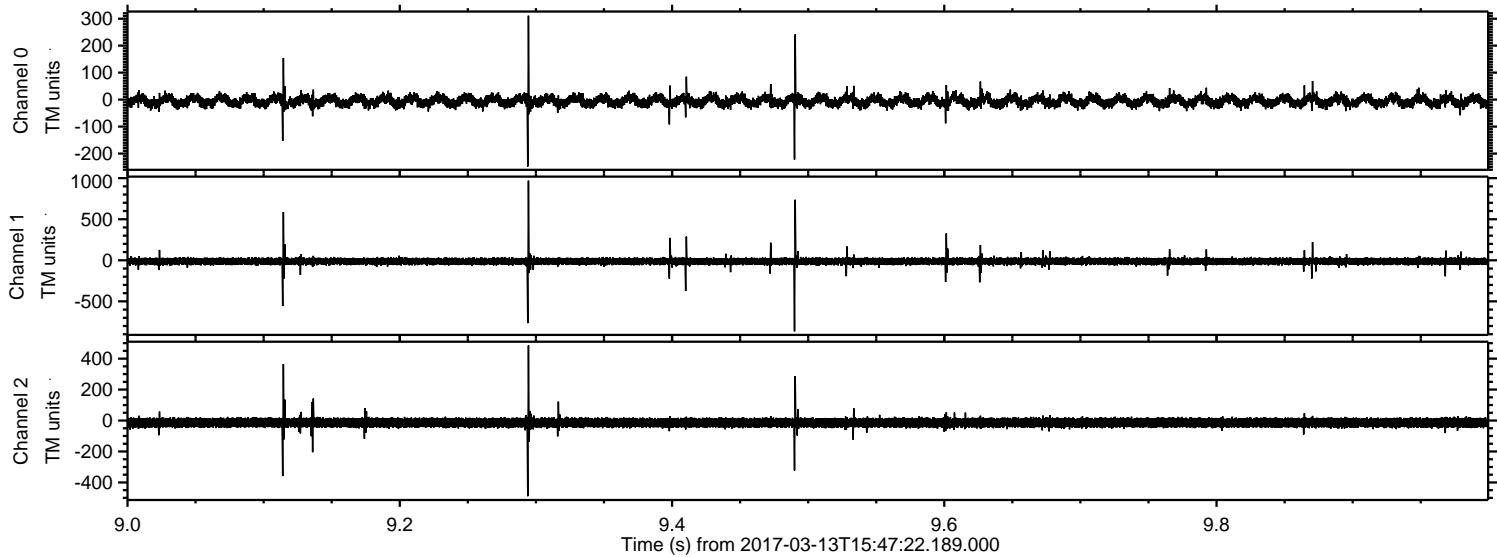

Power spectra

Channel 0
mn: -248
mx: 311
 μ : -5.0
 σ : 12.8

Channel 1
mn: -865
mx: 970
 μ : -13.0
 σ : 24.4

Channel 2
mn: -489
mx: 485
 μ : -14.0
 σ : 18.3

Processed Mon Mar 13 16:55:16 2017 by ELM ver.2012-10-06 from 001__elm20170313_154721__dat00.bin

