

ELMAVAN 3D WAVEFORMS (Measured data sampled at 50 kHz) 51000 packets of 144 samples from 2017-03-13T15:17:20.888.999.

Processed Mon Mar 13 16:24:59 2017 by ELM ver.2012-10-06 from 001__elm20170313_151719__dat00.bin

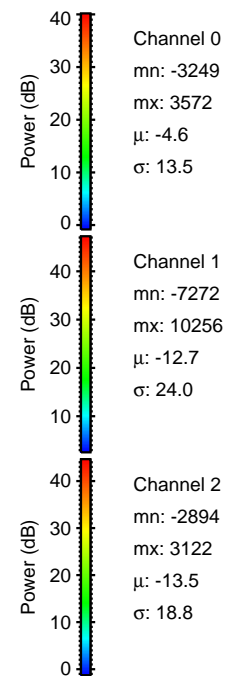

Processed Mon Mar 13 16:25:11 2017 by ELM ver.2012-10-06 from 001__elm20170313_151719__dat00.bin

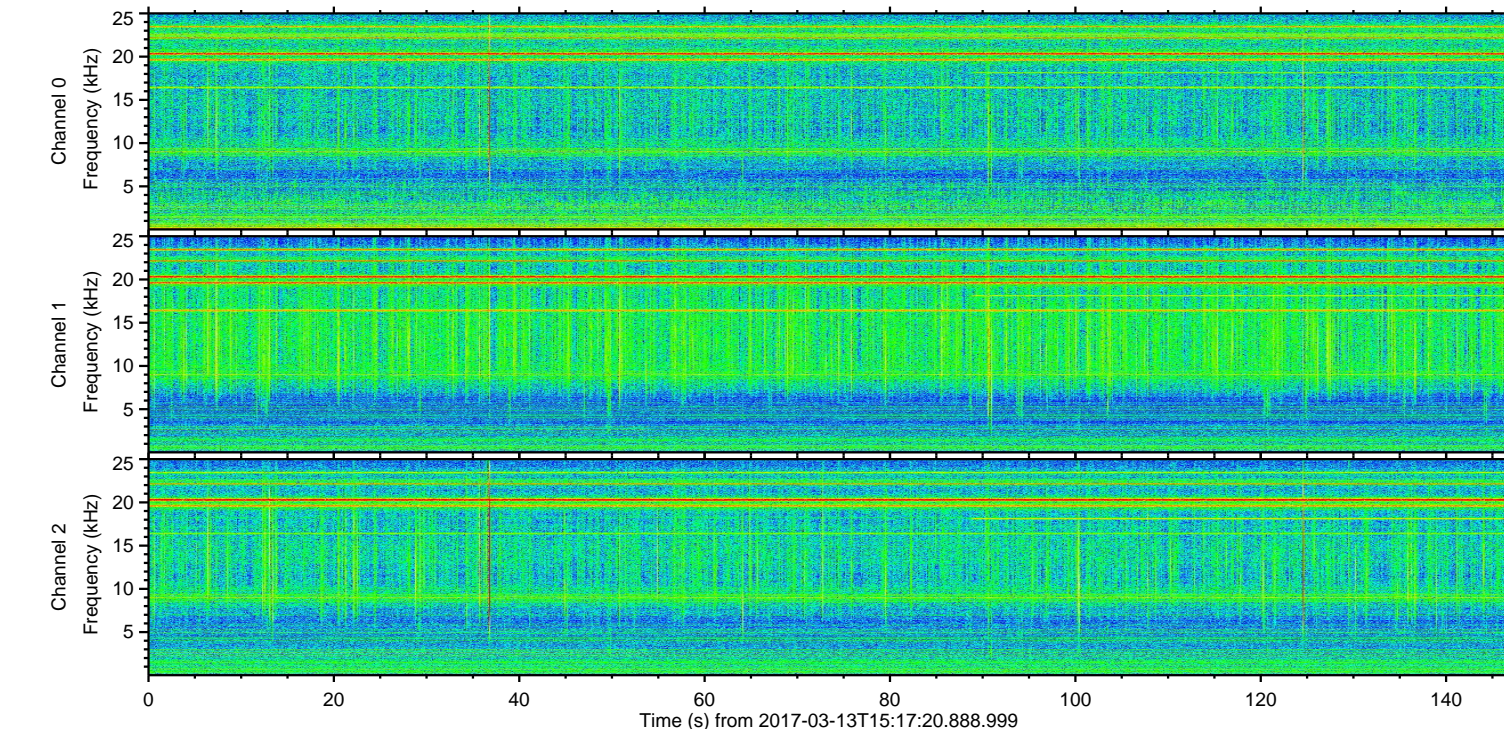
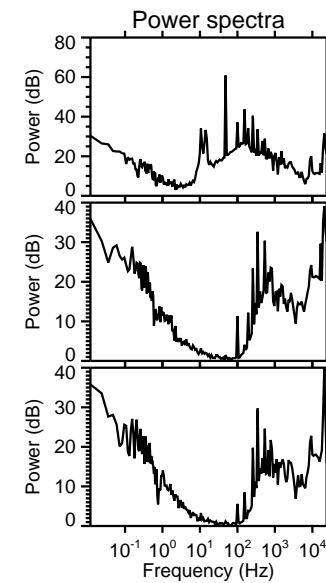
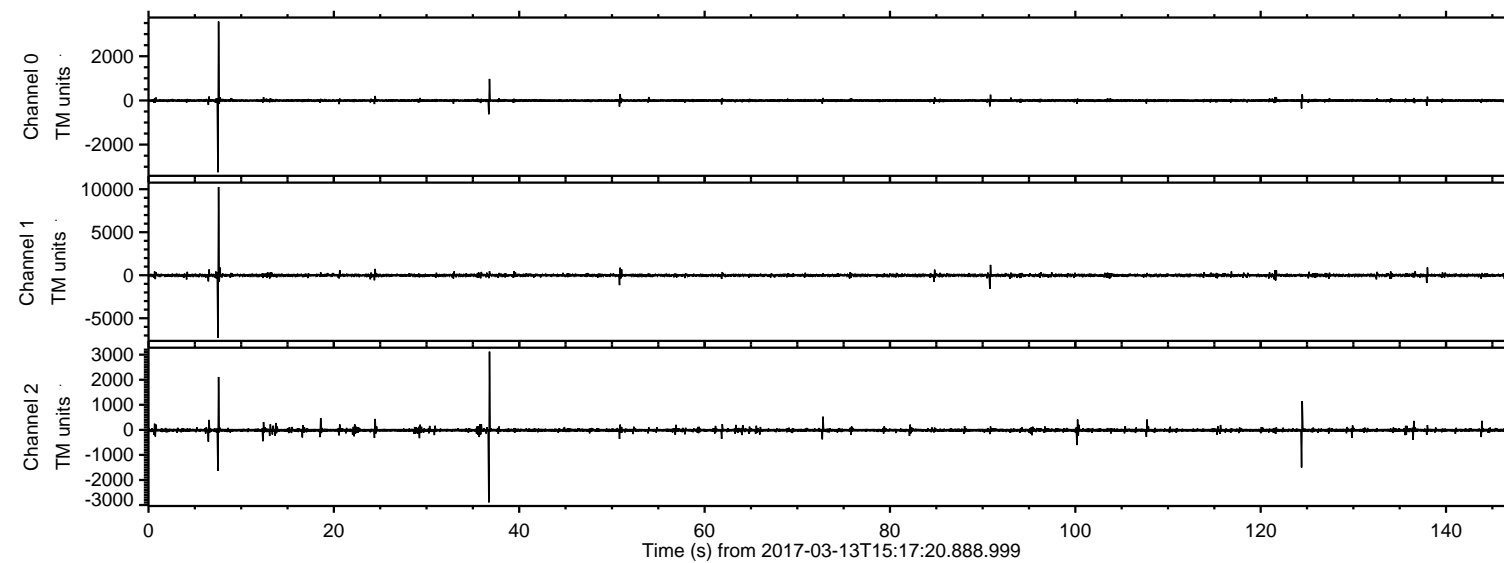
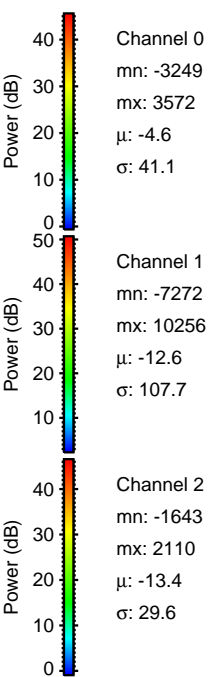
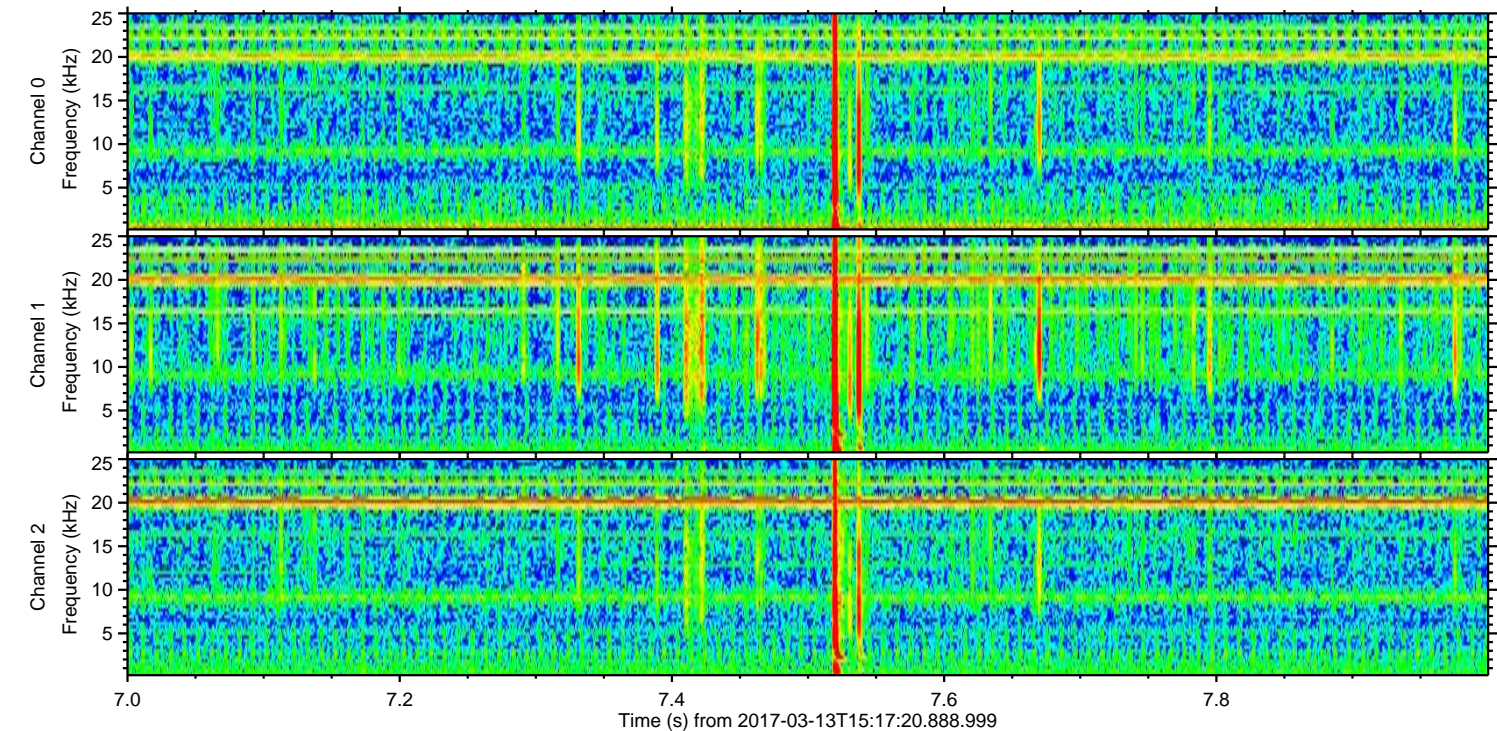
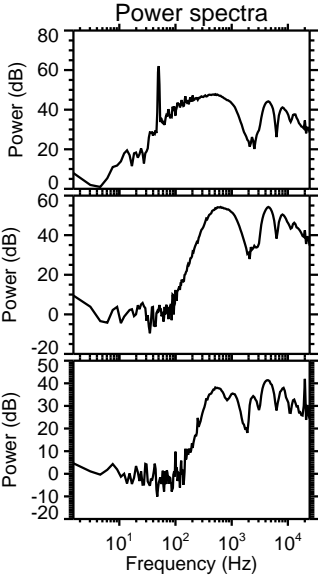
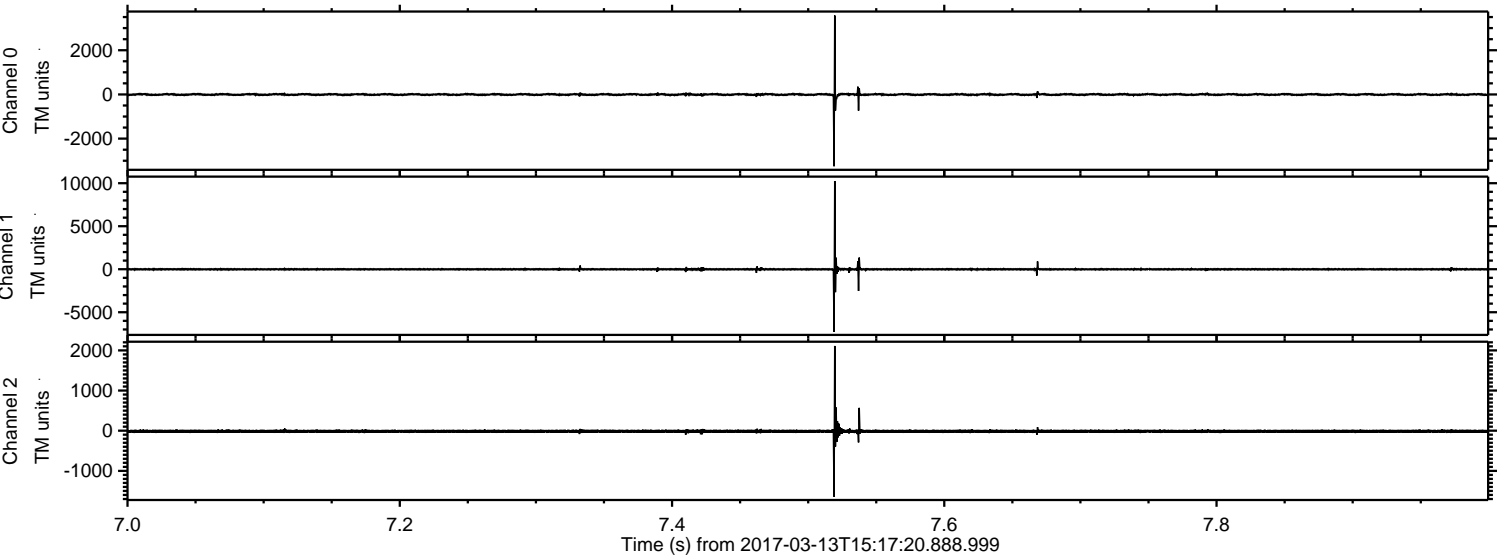

Processed Mon Mar 13 16:25:12 2017 by ELM ver.2012-10-06 from 001__elm20170313_151719__dat00.bin

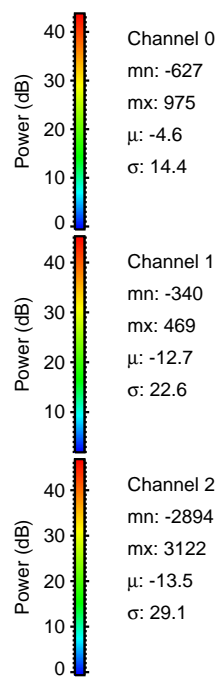
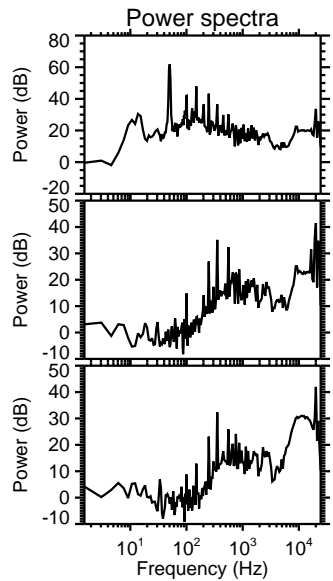
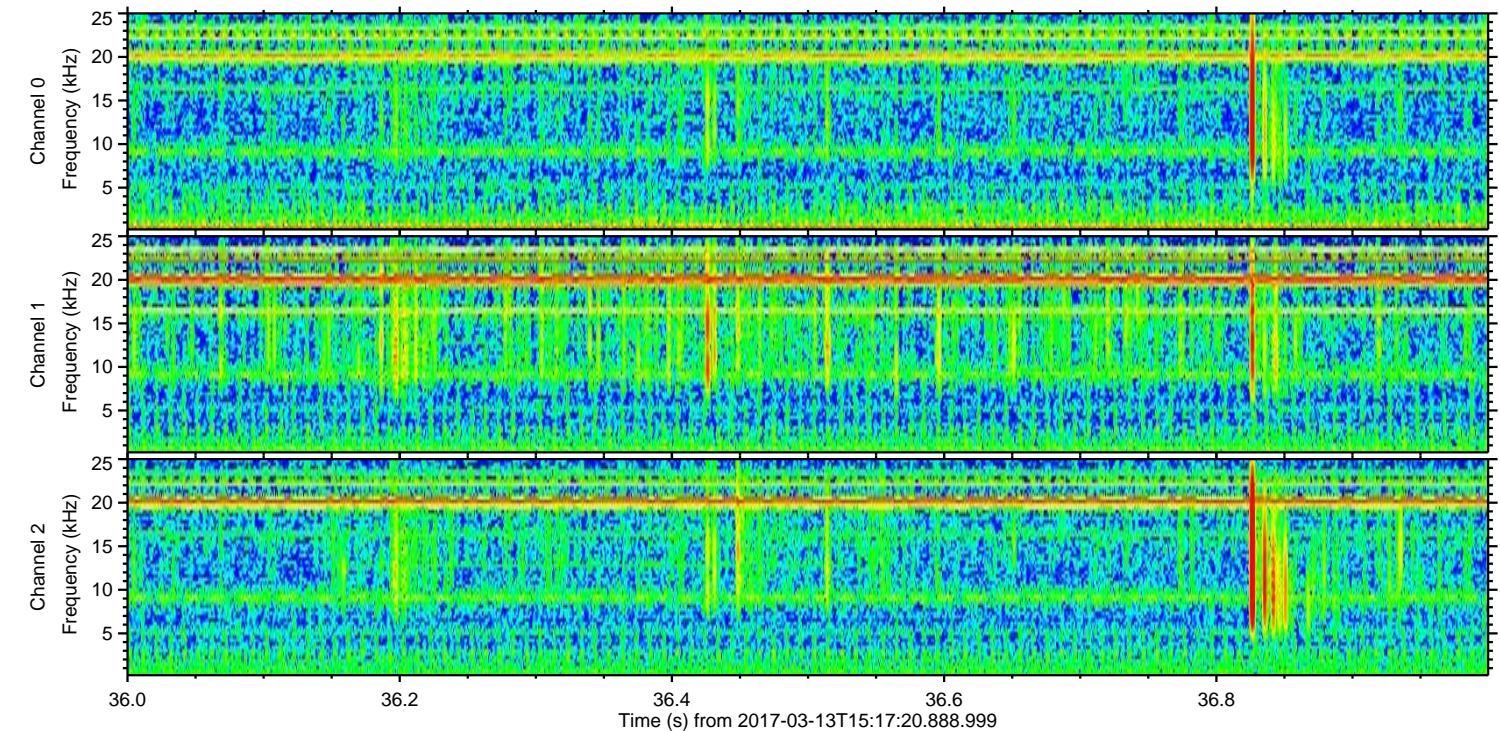
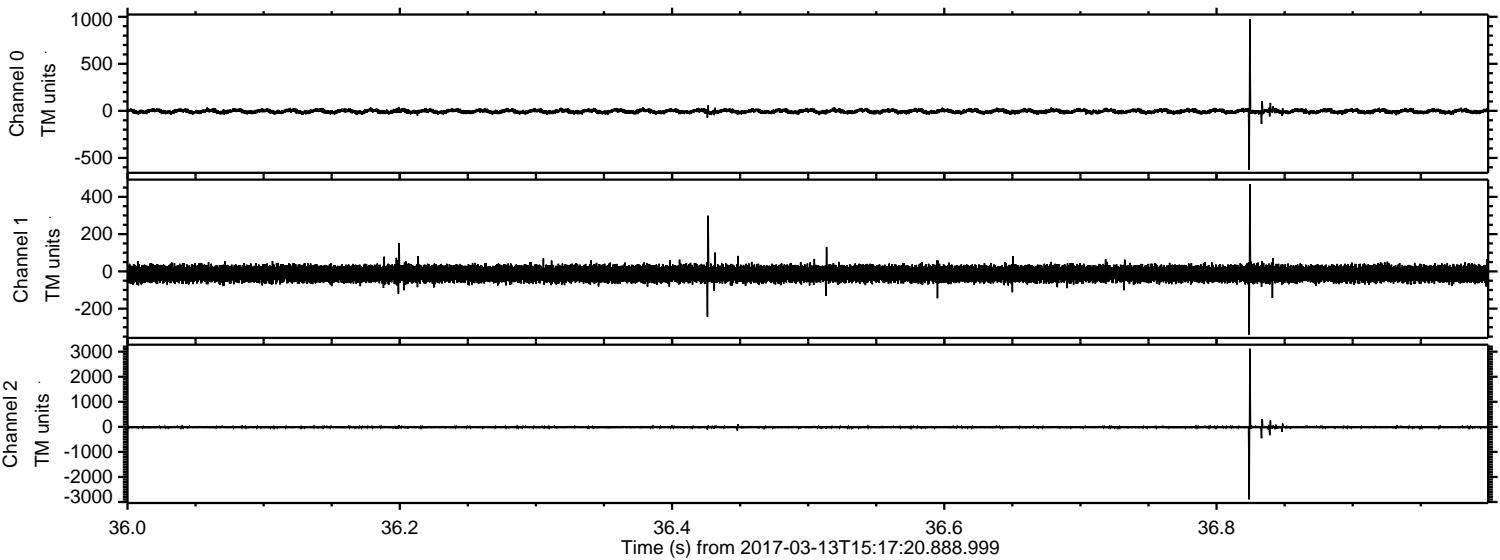

Processed Mon Mar 13 16:25:13 2017 by ELM ver.2012-10-06 from 001__elm20170313_151719__dat00.bin

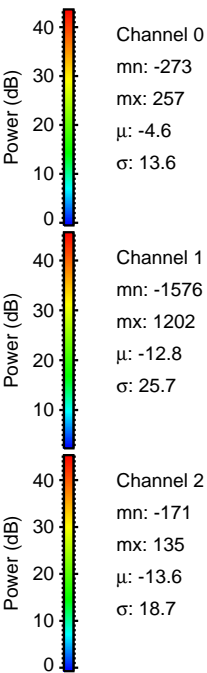
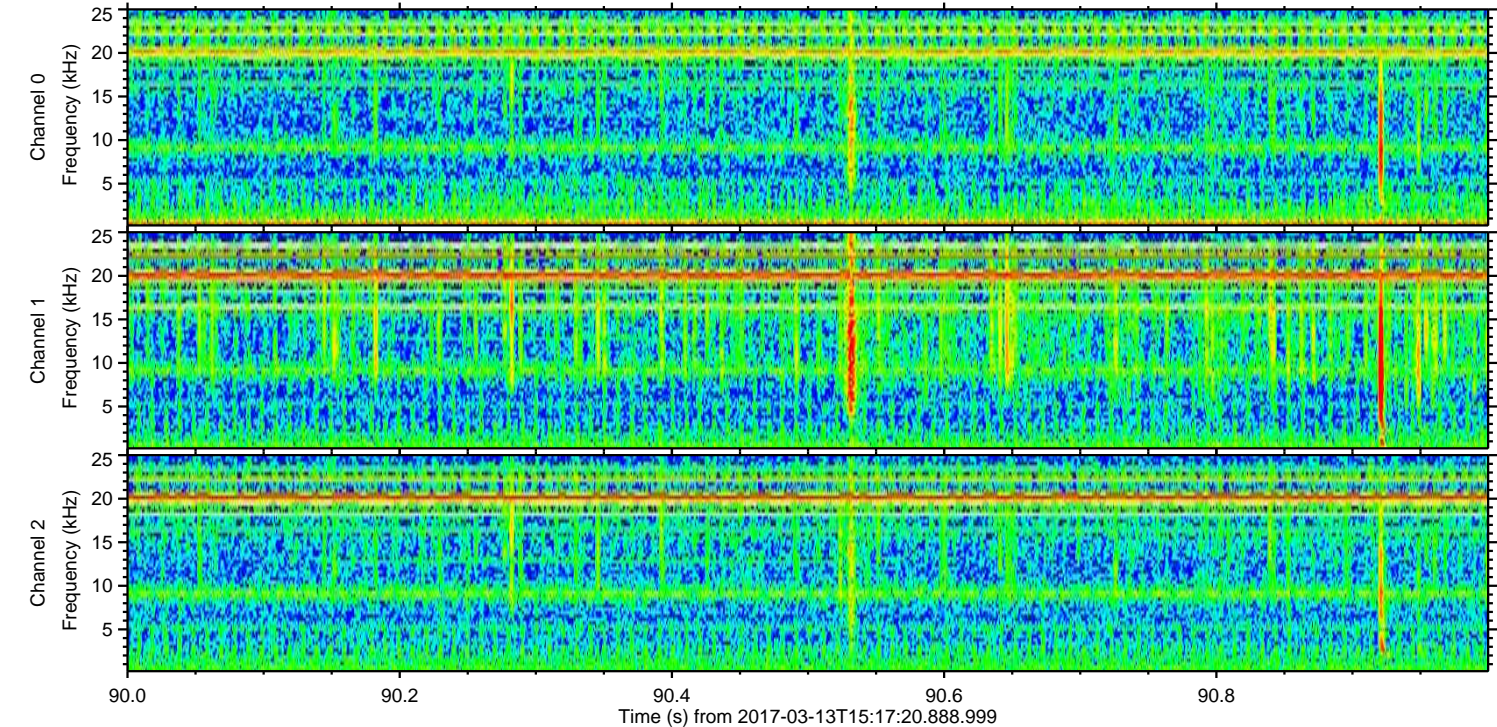
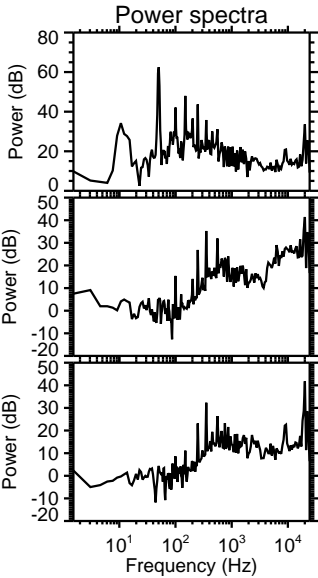
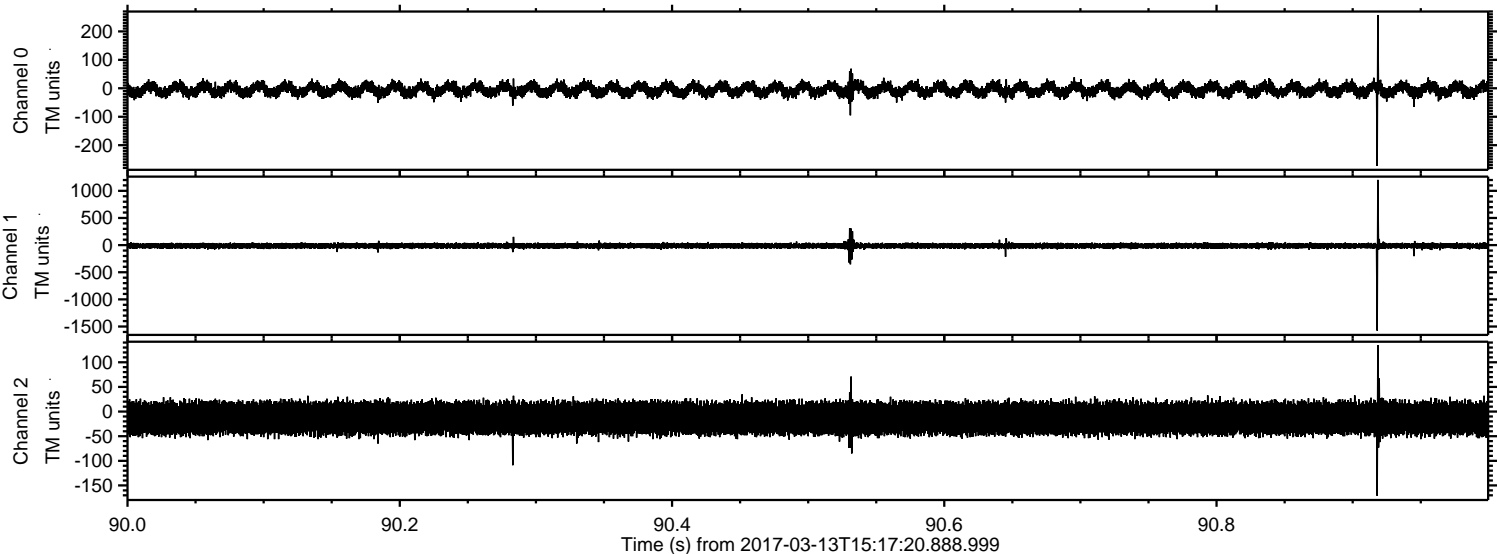

ELMAVAN 3D WAVEFORMS (Measured data sampled at 50 kHz) 51000 packets of 144 samples from 2017-03-13T15:17:20.888.999. Part 125/147

Processed Mon Mar 13 16:25:13 2017 by ELM ver.2012-10-06 from 001__elm20170313_151719__dat00.bin

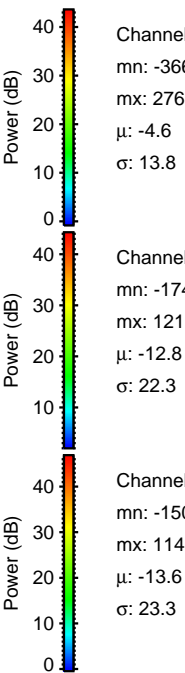
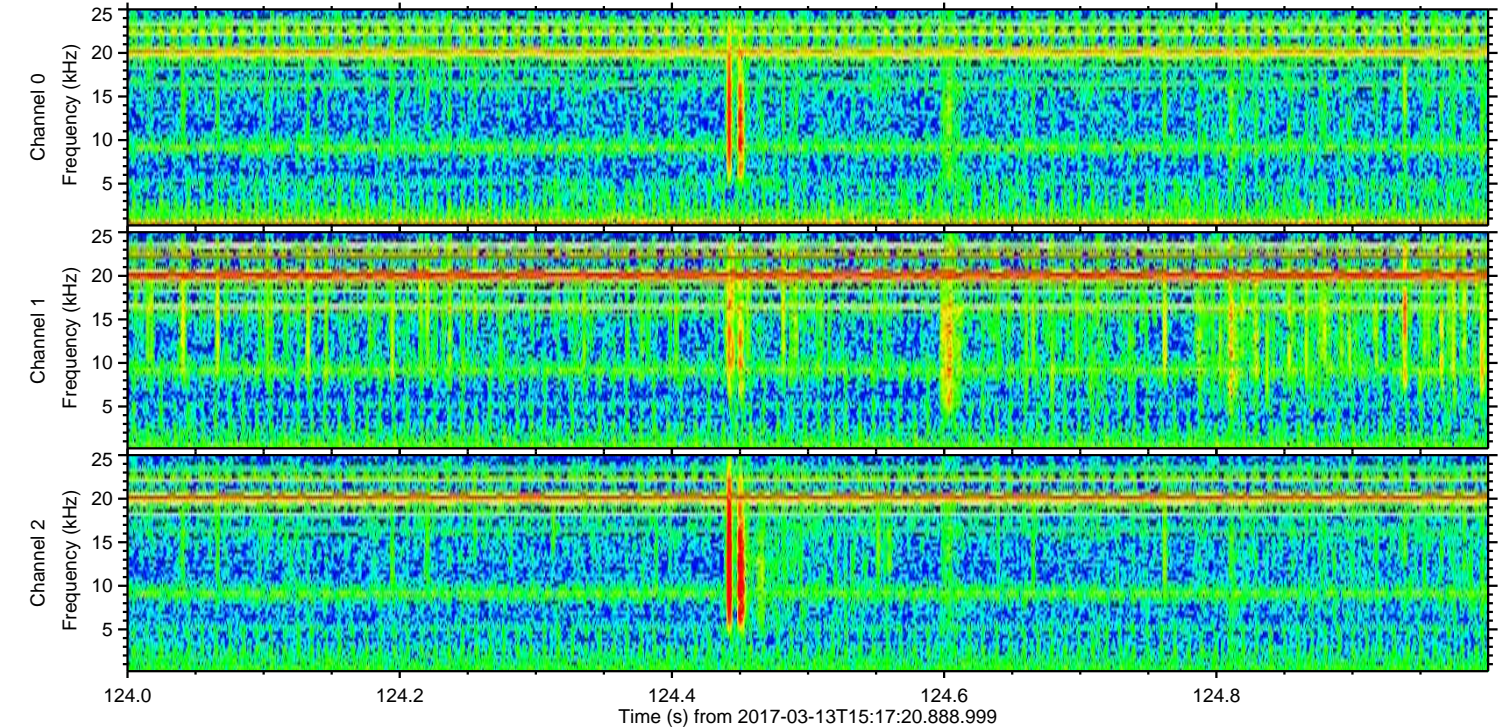
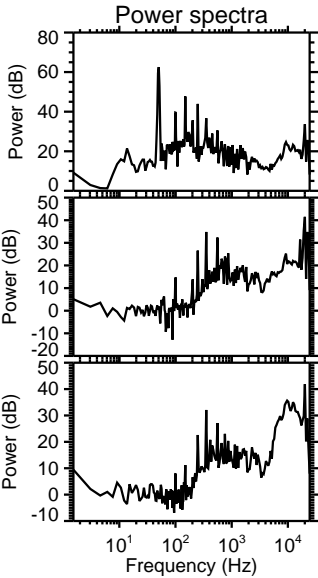
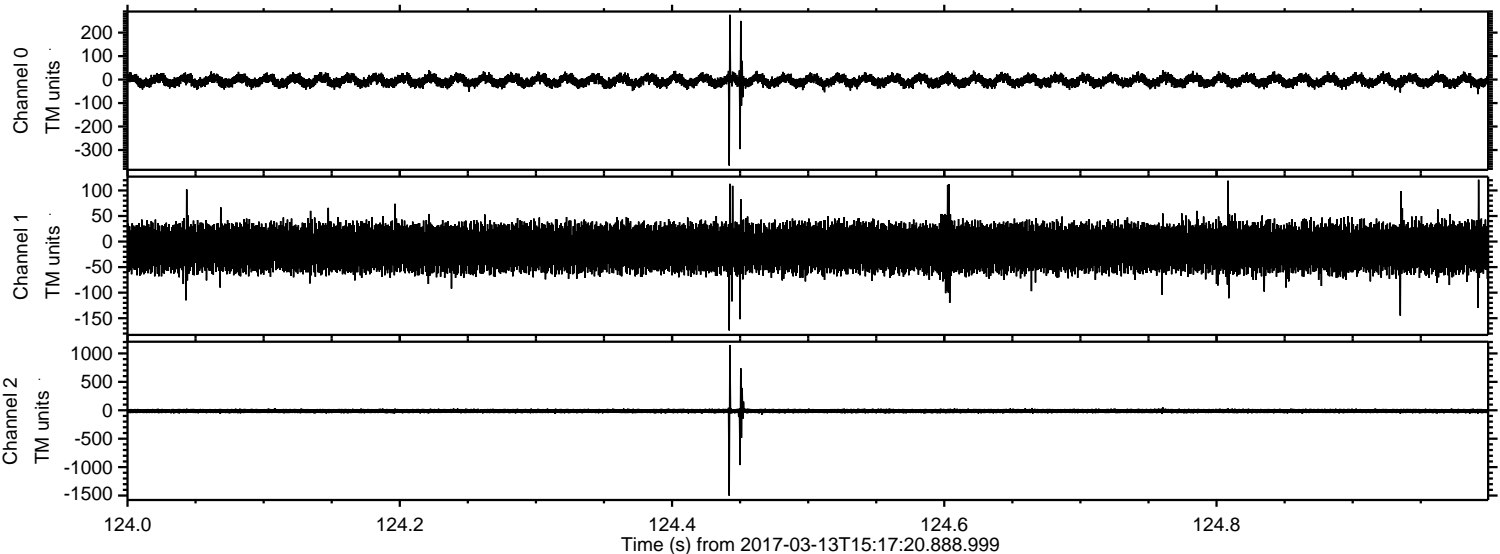

Processed Mon Mar 13 16:25:14 2017 by ELM ver.2012-10-06 from 001__elm20170313_151719__dat00.bin

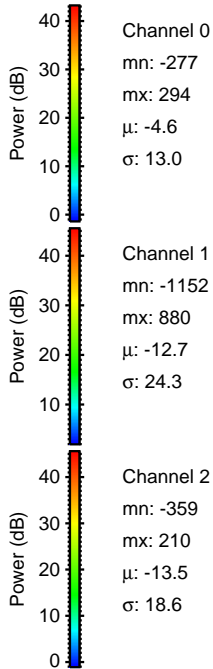
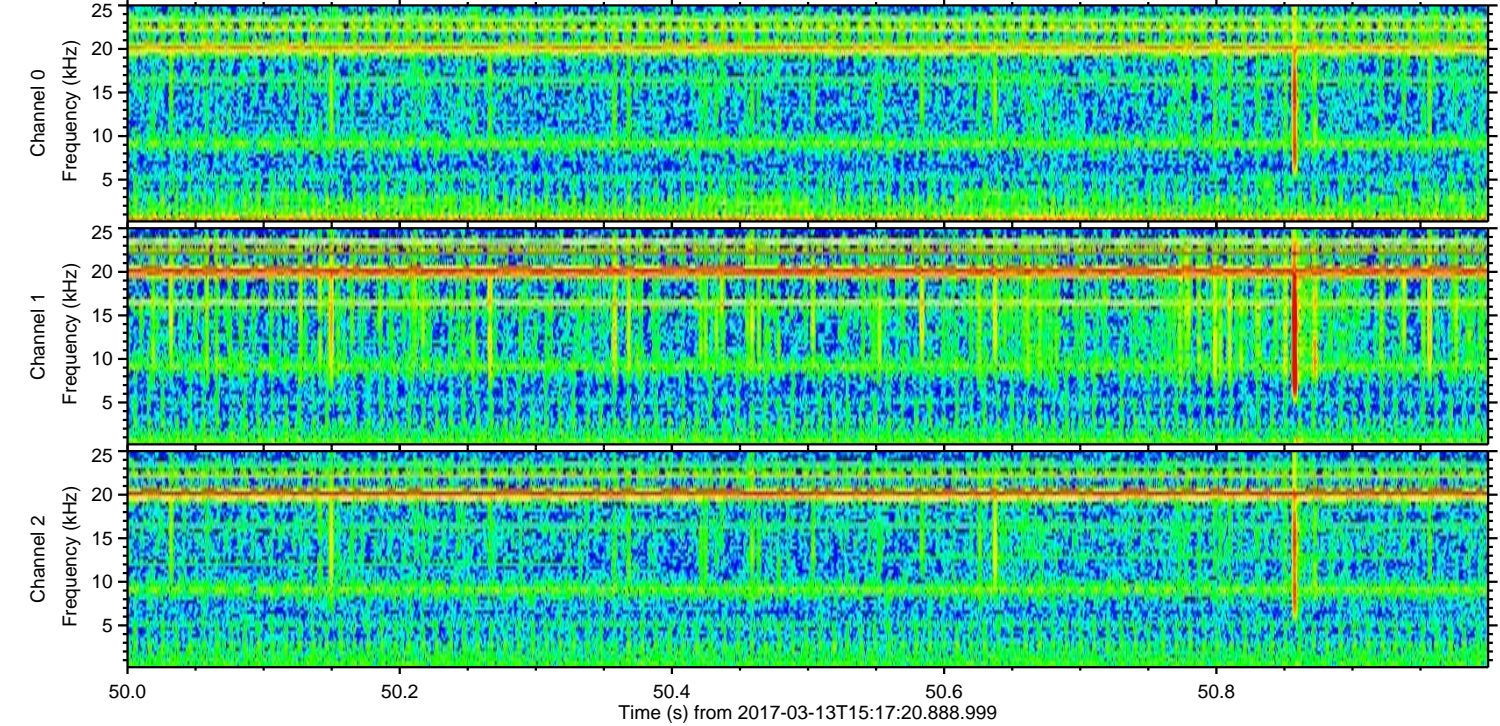
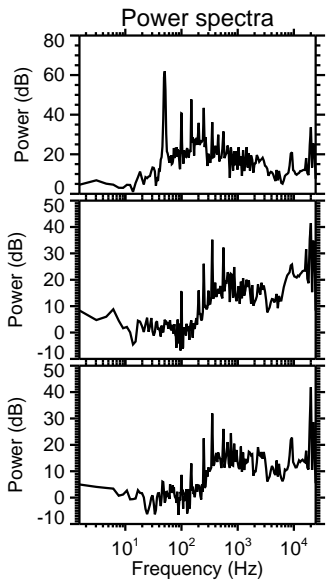
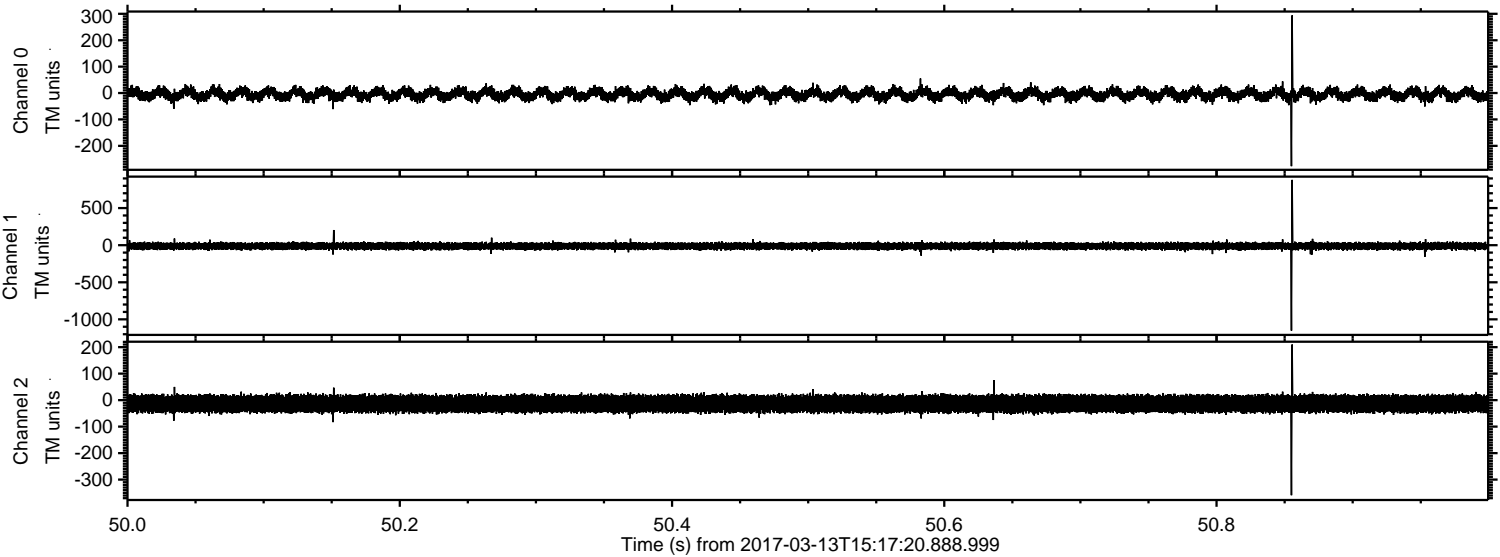

Channel 0
mn: -277
mx: 294
 μ : -4.6
 σ : 13.0

Channel 1
mn: -1152
mx: 880
 μ : -12.7
 σ : 24.3

Channel 2
mn: -359
mx: 210
 μ : -13.5
 σ : 18.6

ELMAVAN 3D WAVEFORMS (Measured data sampled at 50 kHz) 51000 packets of 144 samples from 2017-03-13T15:17:20.888.999. Part 139/147

Processed Mon Mar 13 16:25:15 2017 by ELM ver.2012-10-06 from 001__elm20170313_151719__dat00.bin

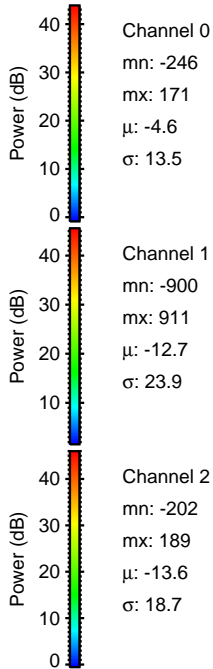
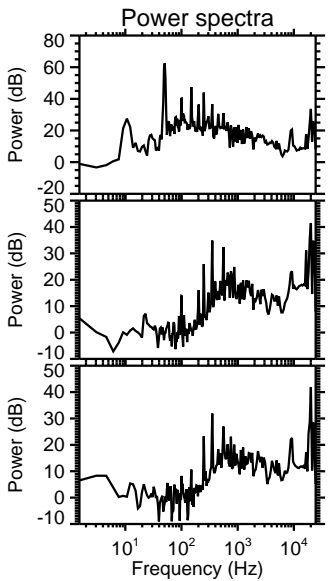
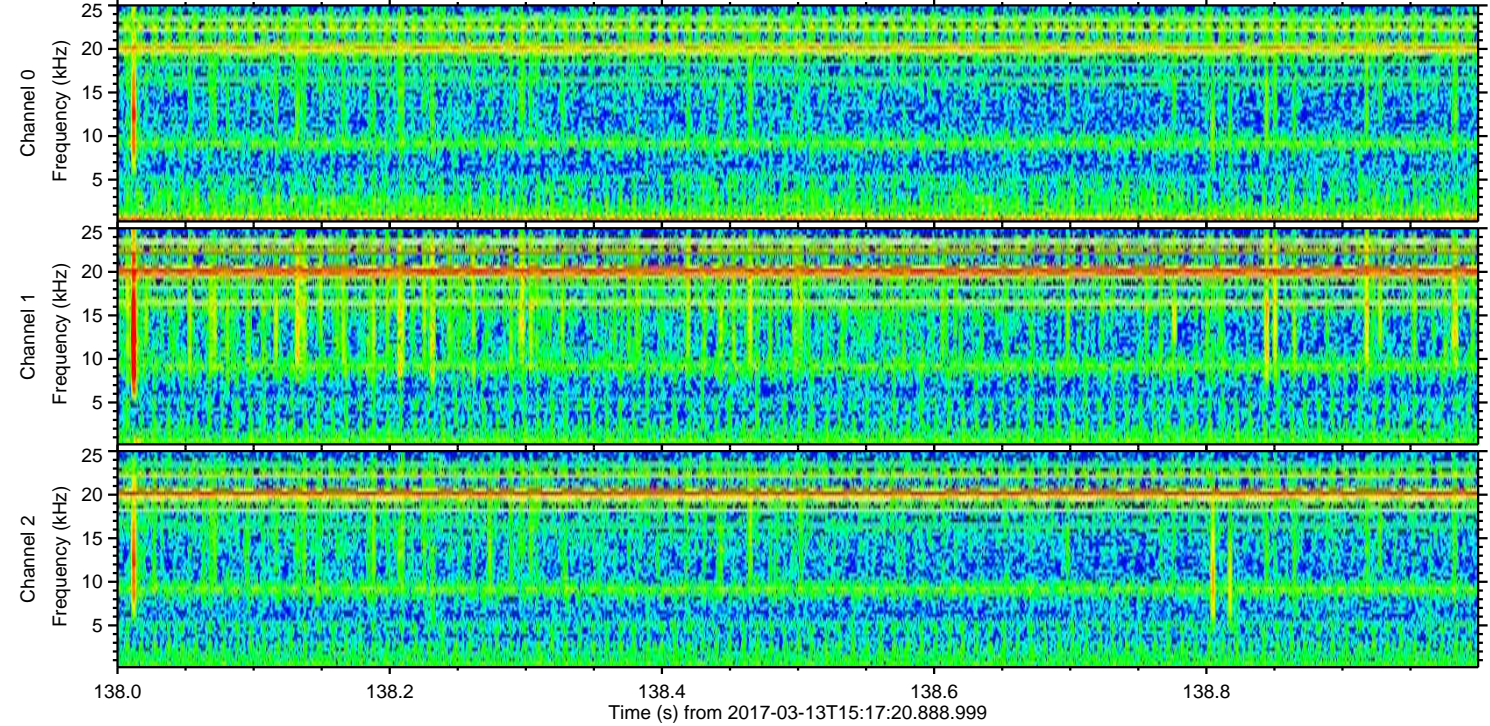
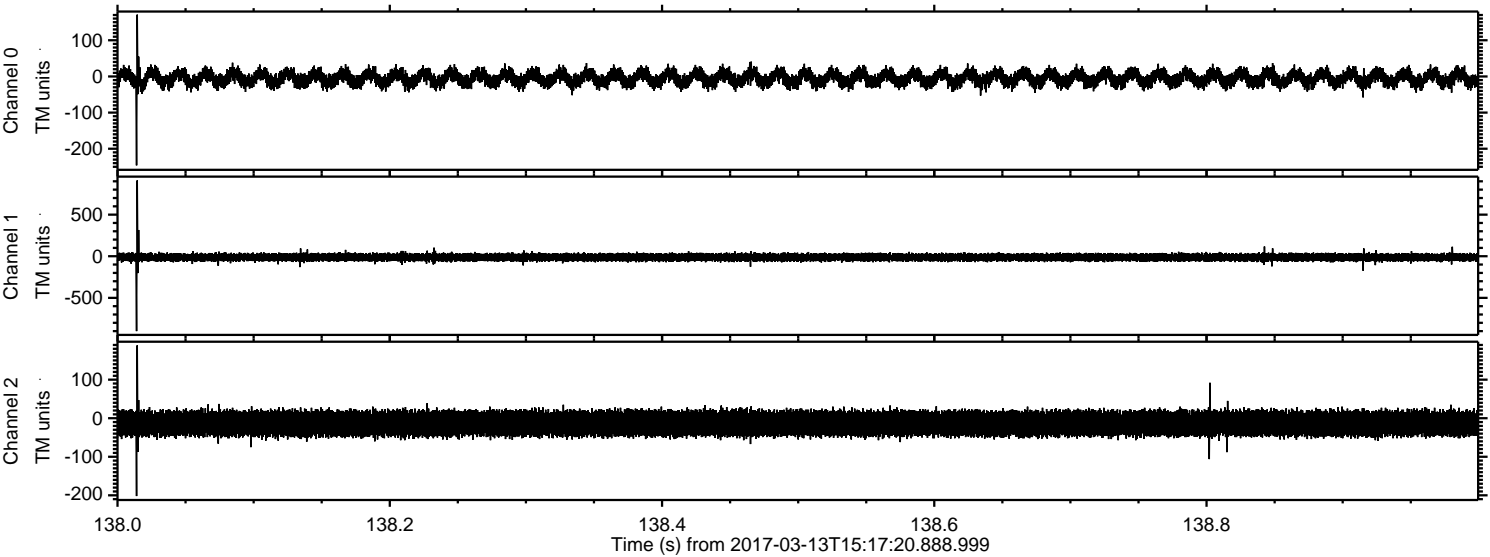

Processed Mon Mar 13 16:25:16 2017 by ELM ver.2012-10-06 from 001__elm20170313_151719__dat00.bin

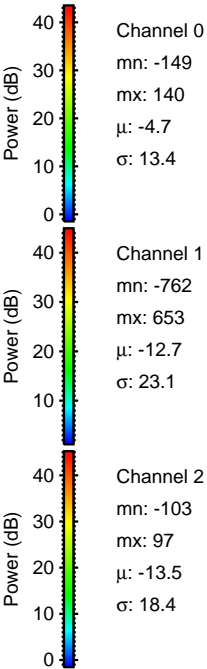
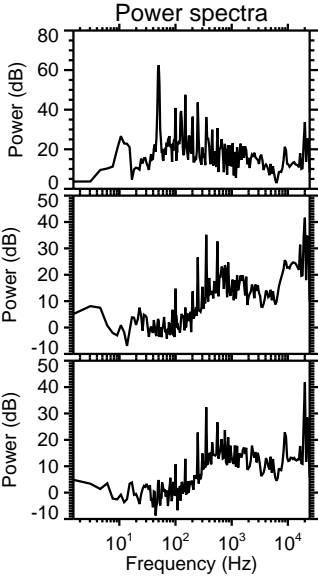
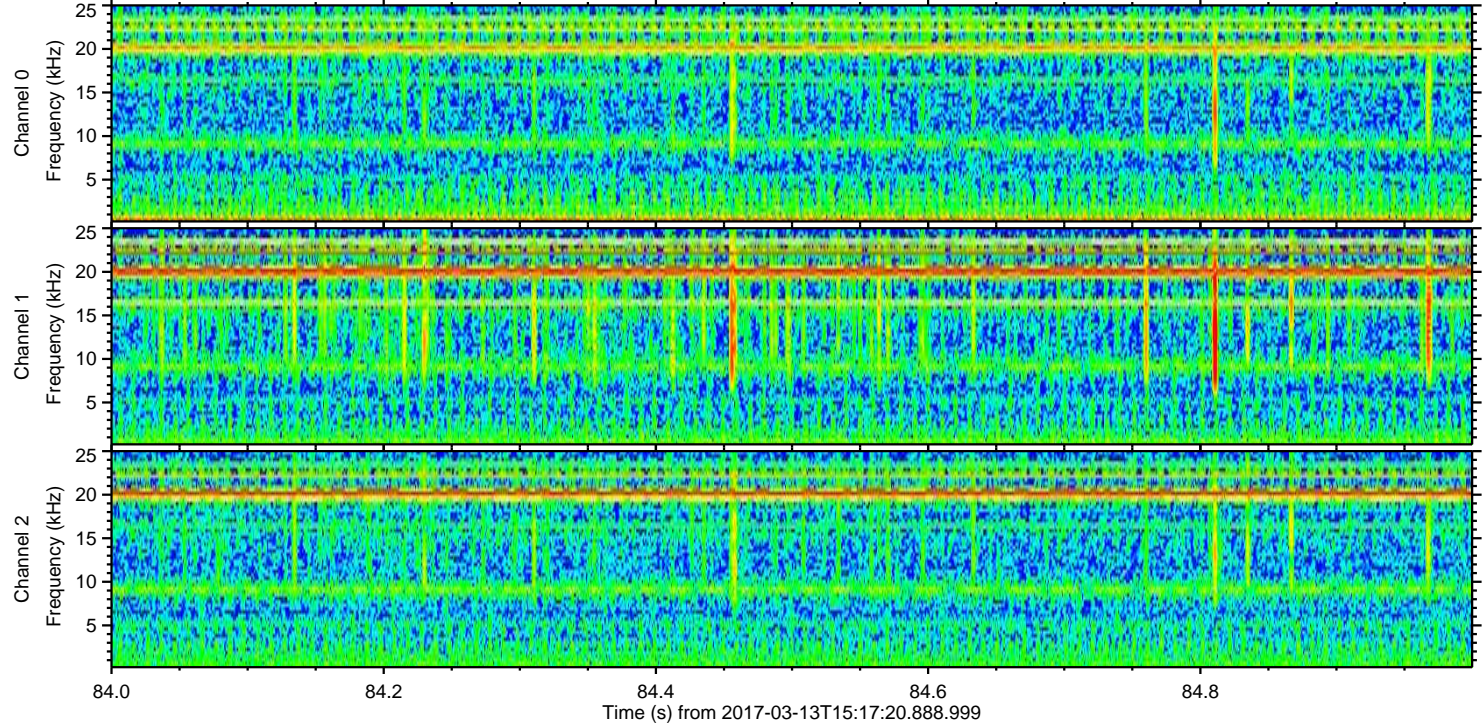
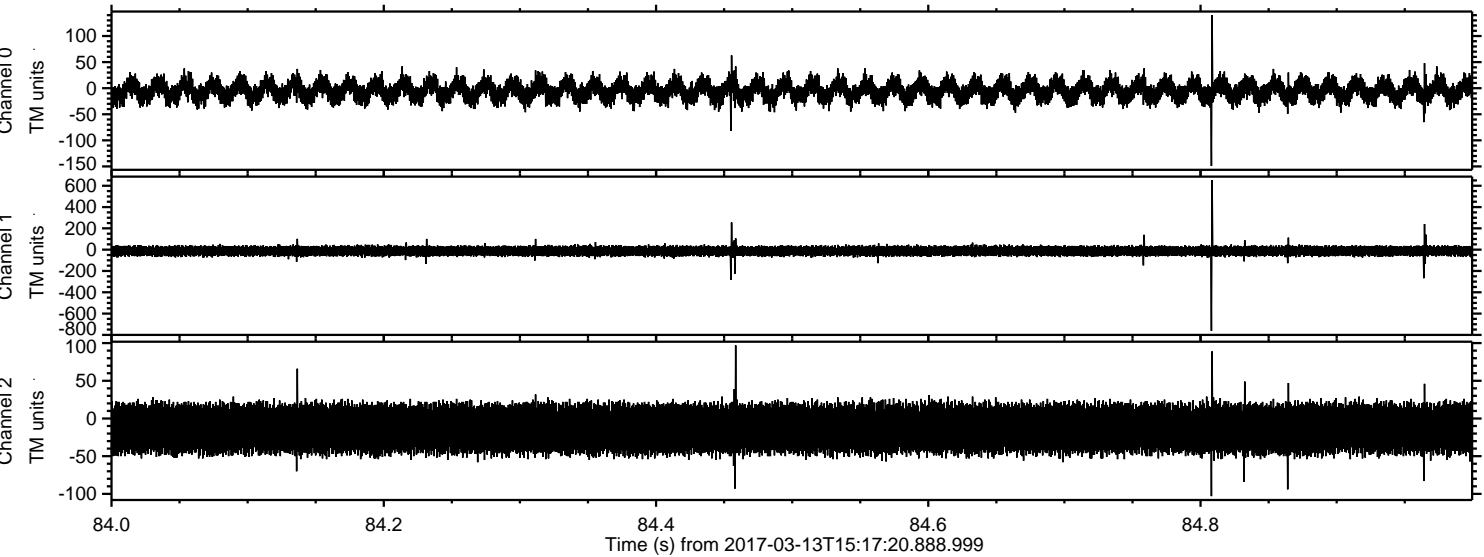

Channel 0
mn: -149
mx: 140
 μ : -4.7
 σ : 13.4

Channel 1
mn: -762
mx: 653
 μ : -12.7
 σ : 23.1

Channel 2
mn: -103
mx: 97
 μ : -13.5
 σ : 18.4

Processed Mon Mar 13 16:25:17 2017 by ELM ver.2012-10-06 from 001__elm20170313_151719__dat00.bin

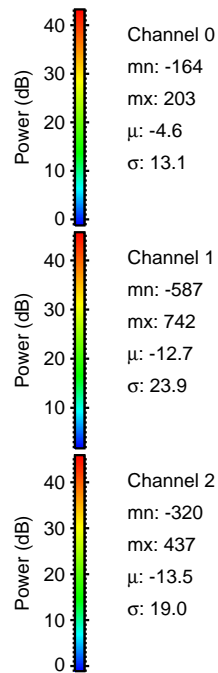
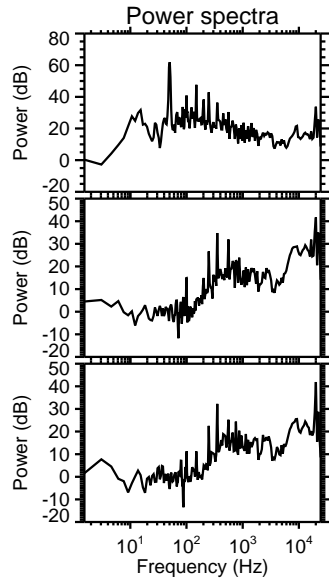
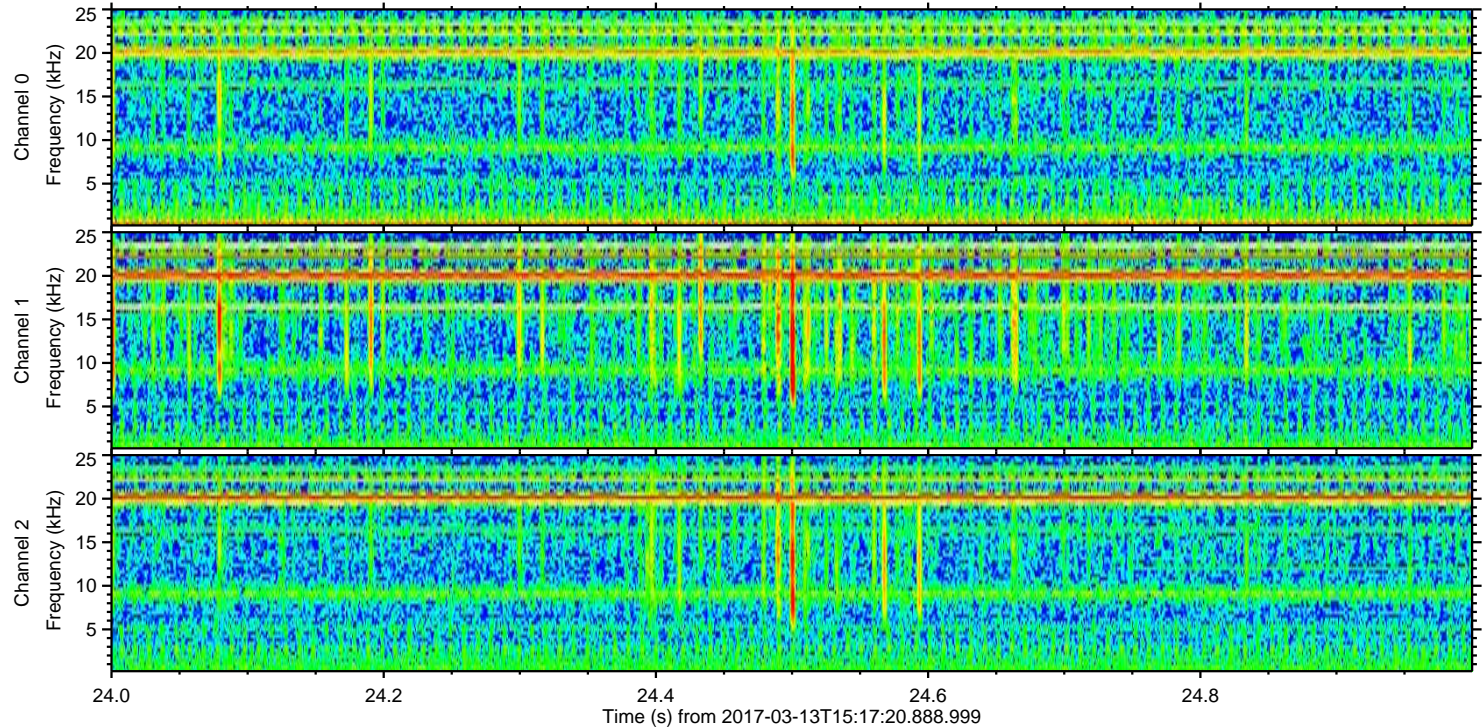
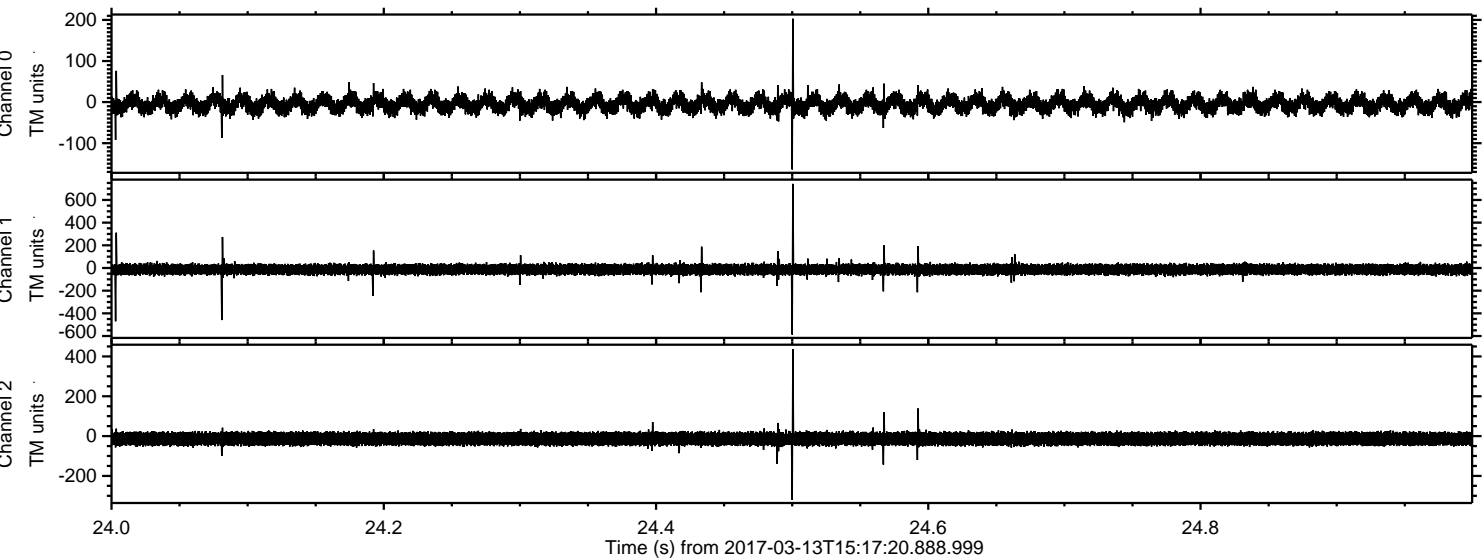

Processed Mon Mar 13 16:25:18 2017 by ELM ver.2012-10-06 from 001__elm20170313_151719__dat00.bin

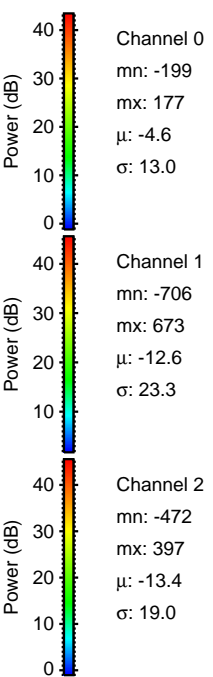
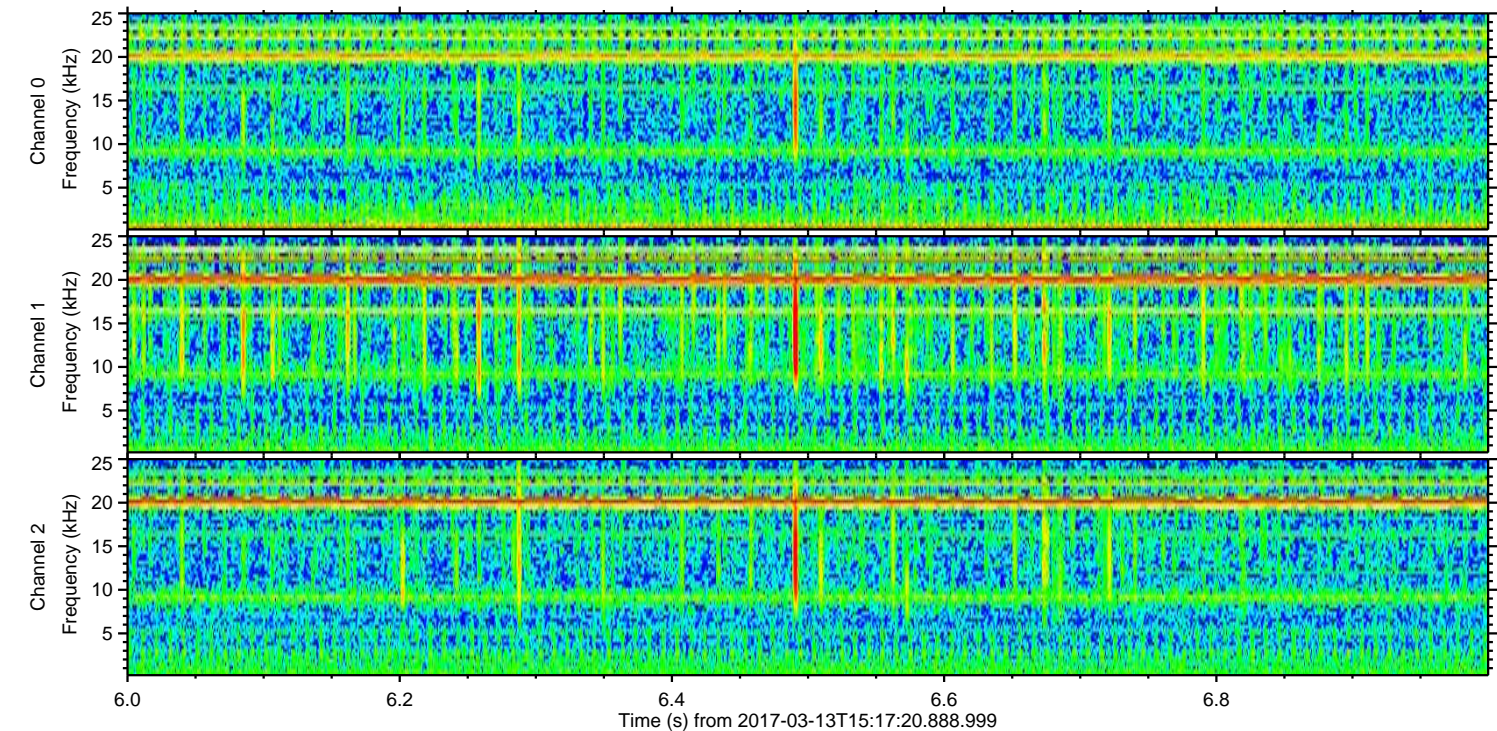
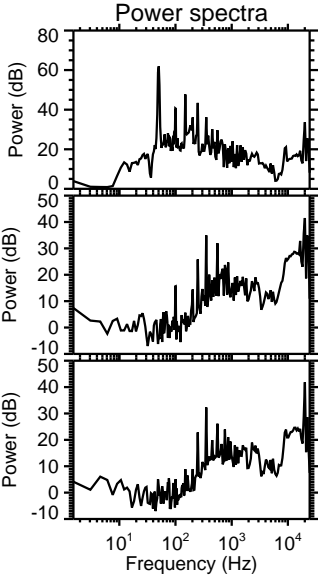
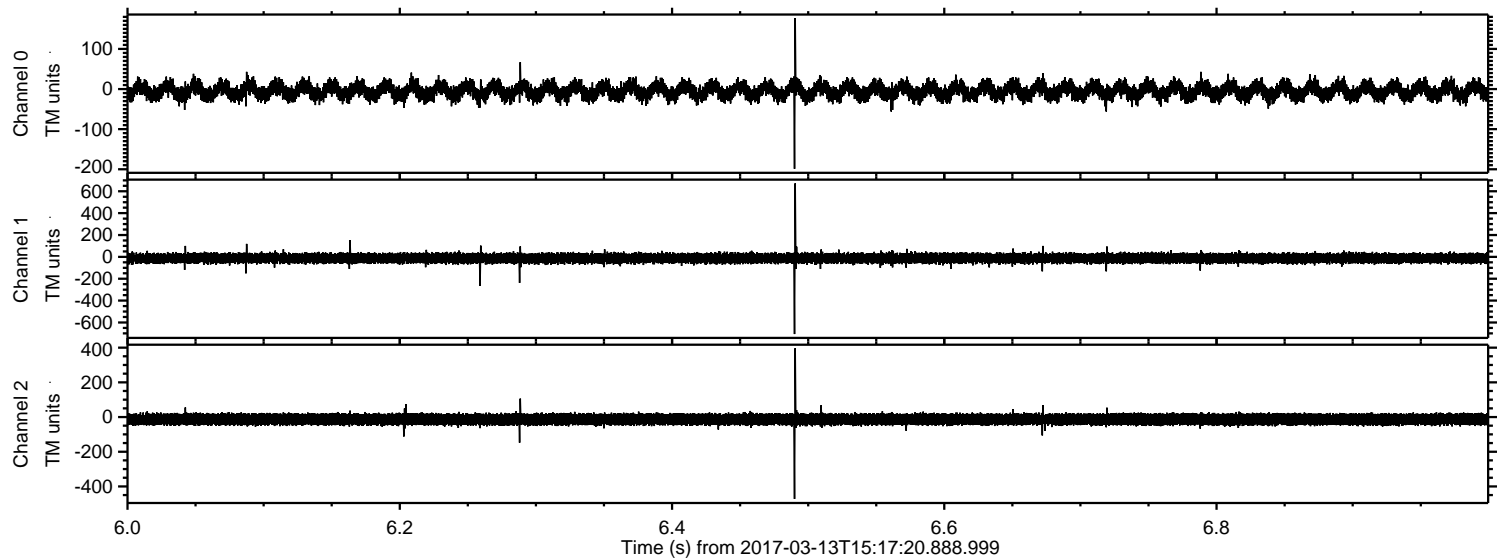

Channel 0
mn: -199
mx: 177
 μ : -4.6
 σ : 13.0

Channel 1
mn: -706
mx: 673
 μ : -12.6
 σ : 23.3

Channel 2
mn: -472
mx: 397
 μ : -13.4
 σ : 19.0

Processed Mon Mar 13 16:25:19 2017 by ELM ver.2012-10-06 from 001__elm20170313_151719__dat00.bin

