

ELMAVAN 3D WAVEFORMS (Measured data sampled at 50 kHz) 51000 packets of 144 samples from 2017-03-13T14:52:19.780.999.

Processed Mon Mar 13 15:59:49 2017 by ELM ver.2012-10-06 from 001__elm20170313_145218__dat00.bin

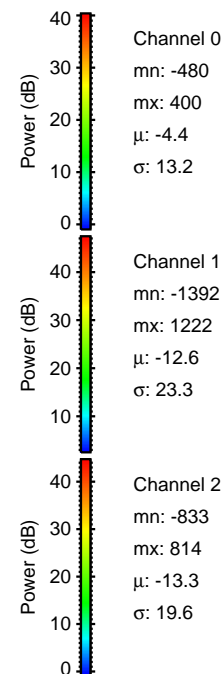
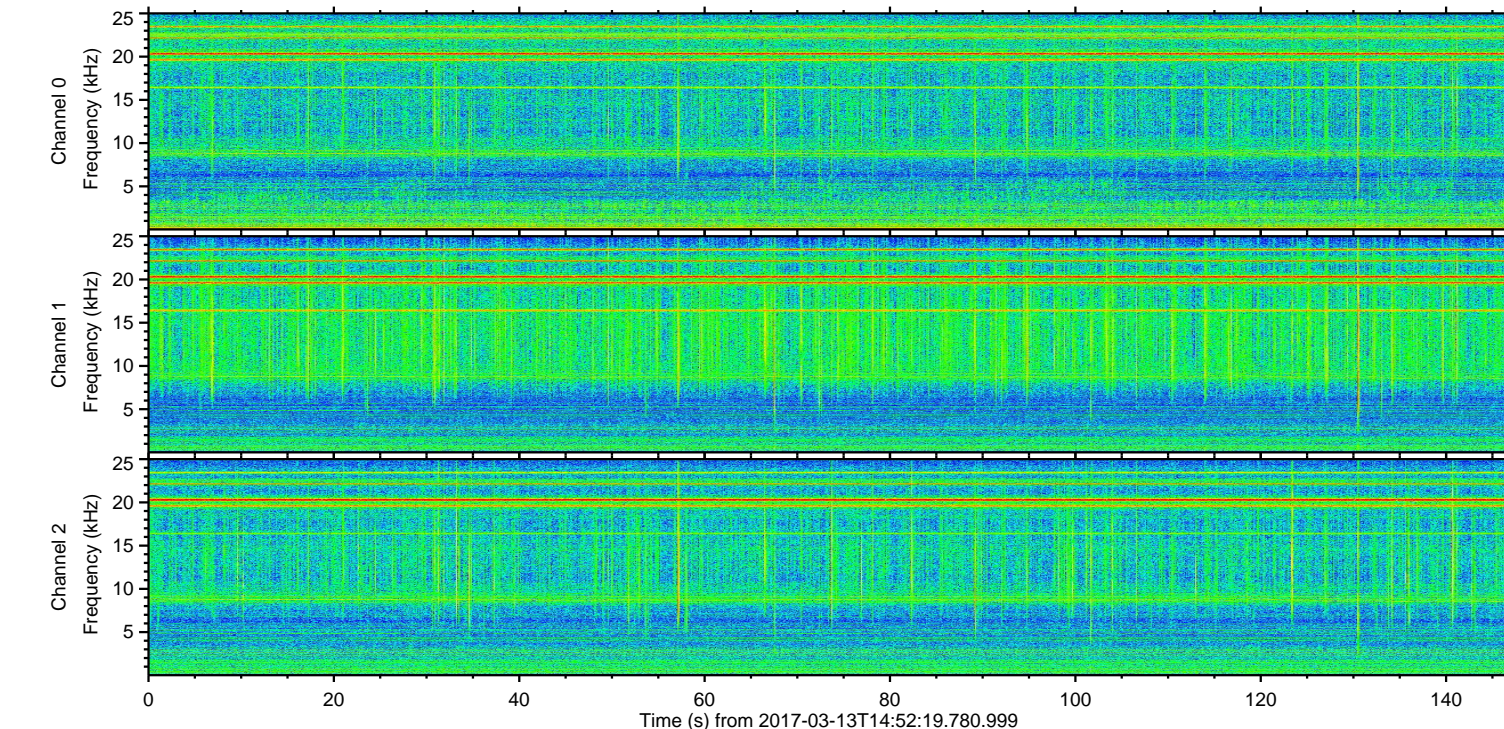
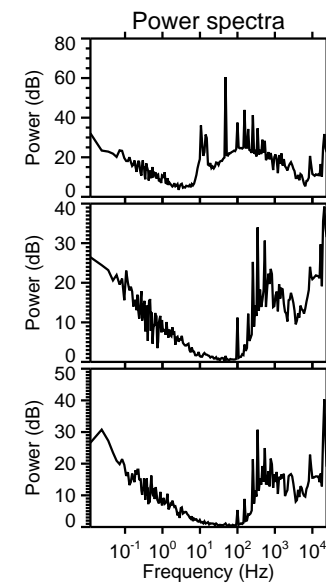
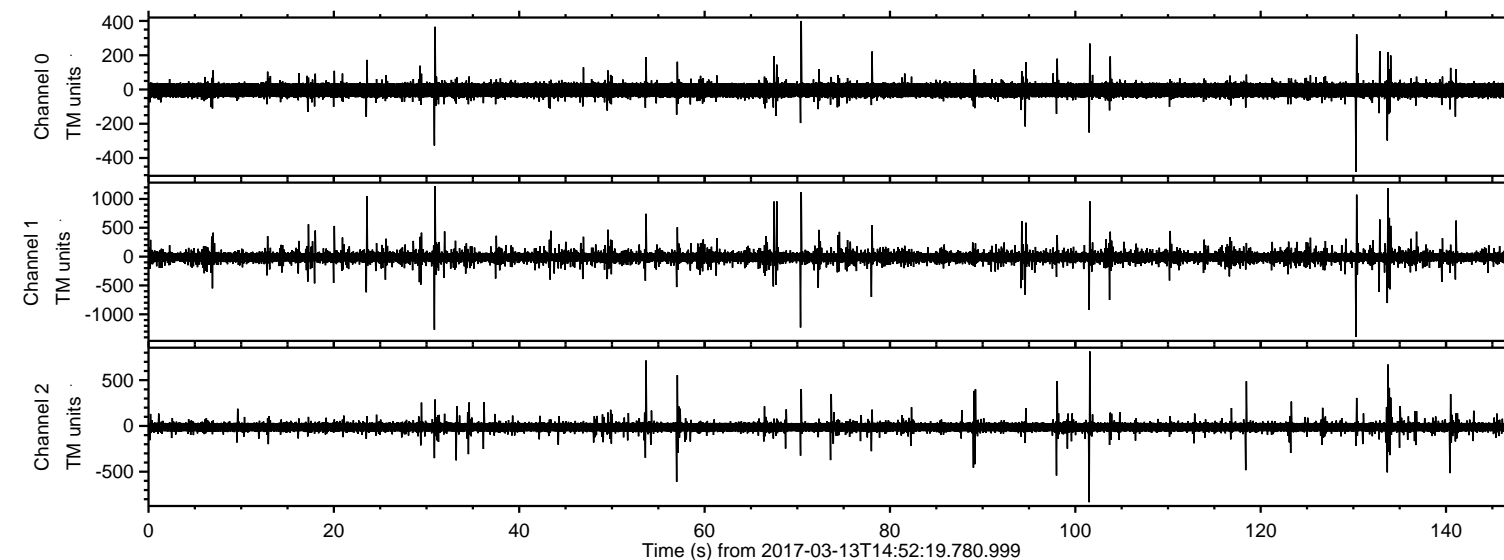

ELMAVAN 3D WAVEFORMS (Measured data sampled at 50 kHz) 51000 packets of 144 samples from 2017-03-13T14:52:19.780.999. Part 131/147

Processed Mon Mar 13 16:00:01 2017 by ELM ver.2012-10-06 from 001__elm20170313_145218__dat00.bin

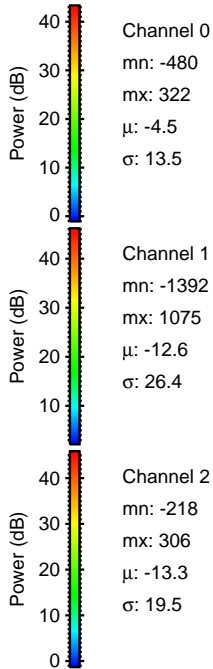
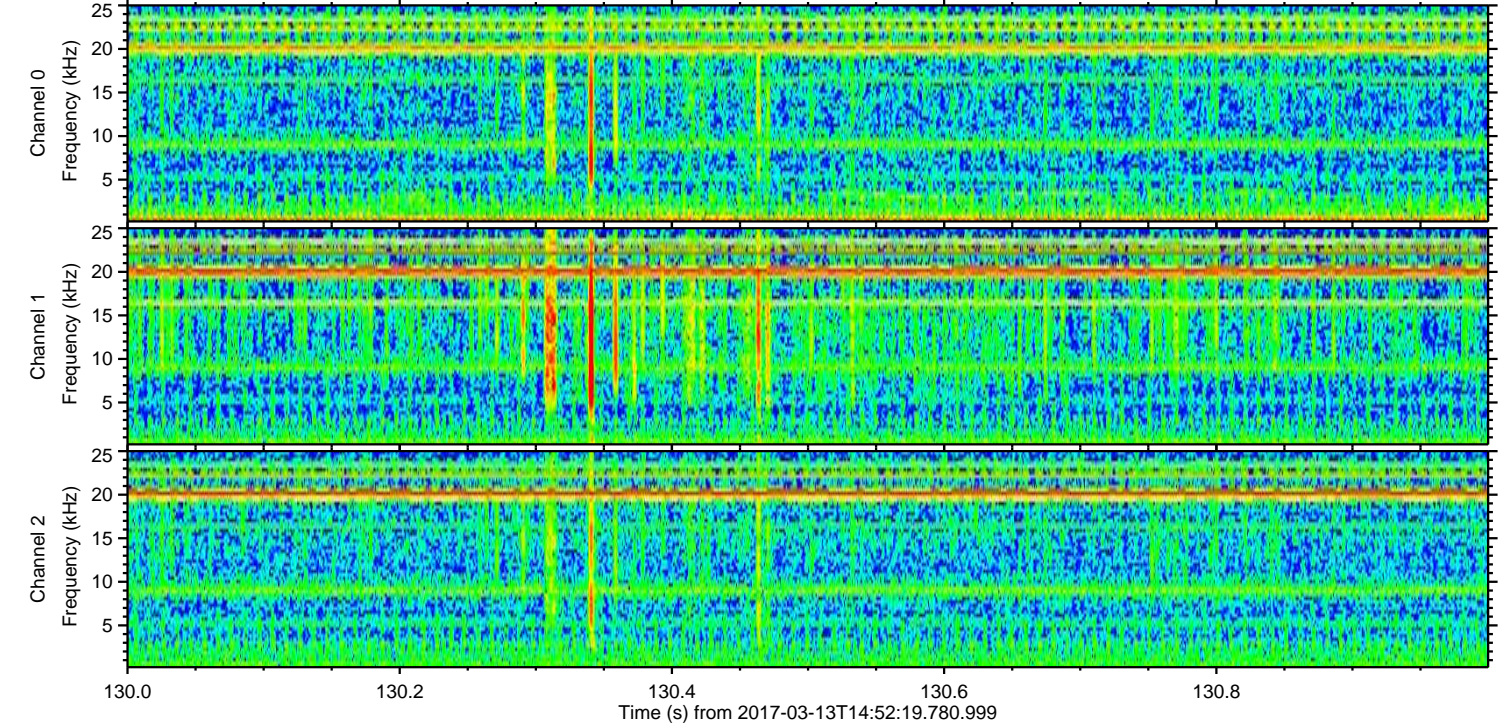
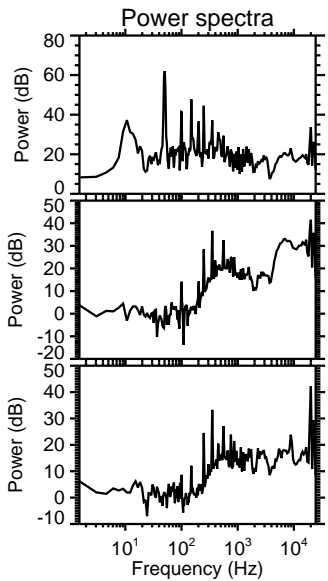
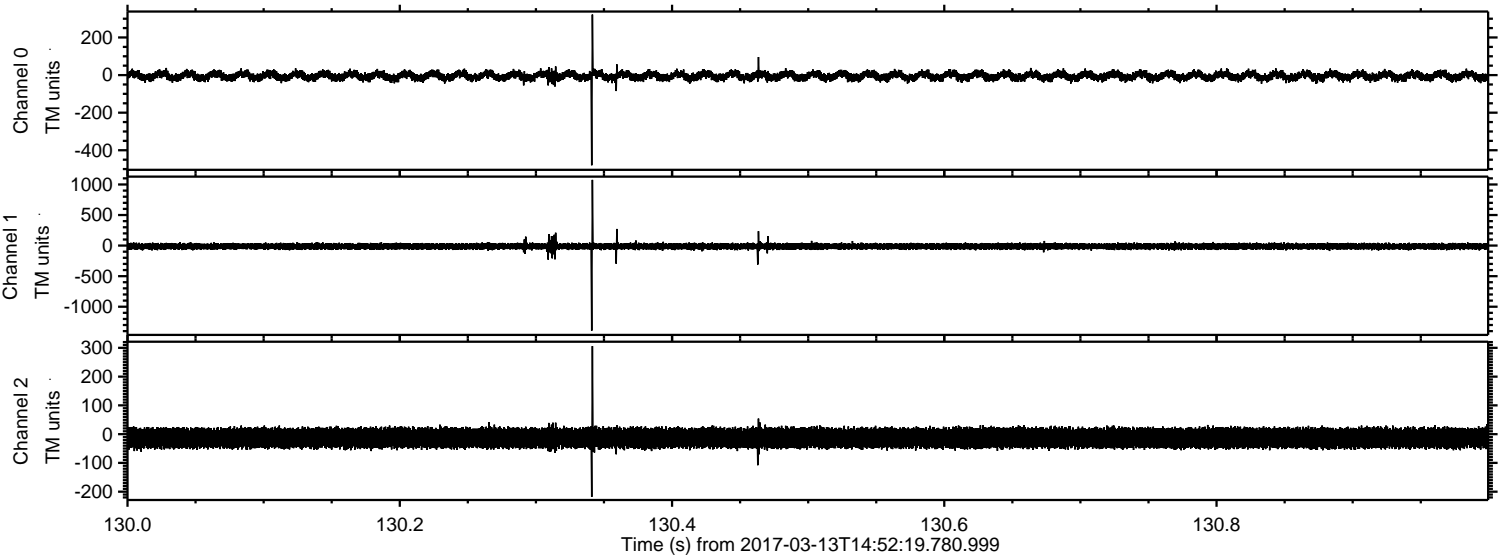

Processed Mon Mar 13 16:00:02 2017 by ELM ver.2012-10-06 from 001__elm20170313_145218__dat00.bin

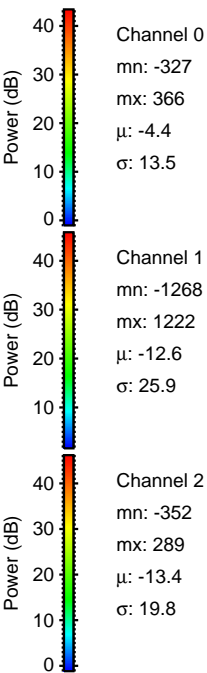
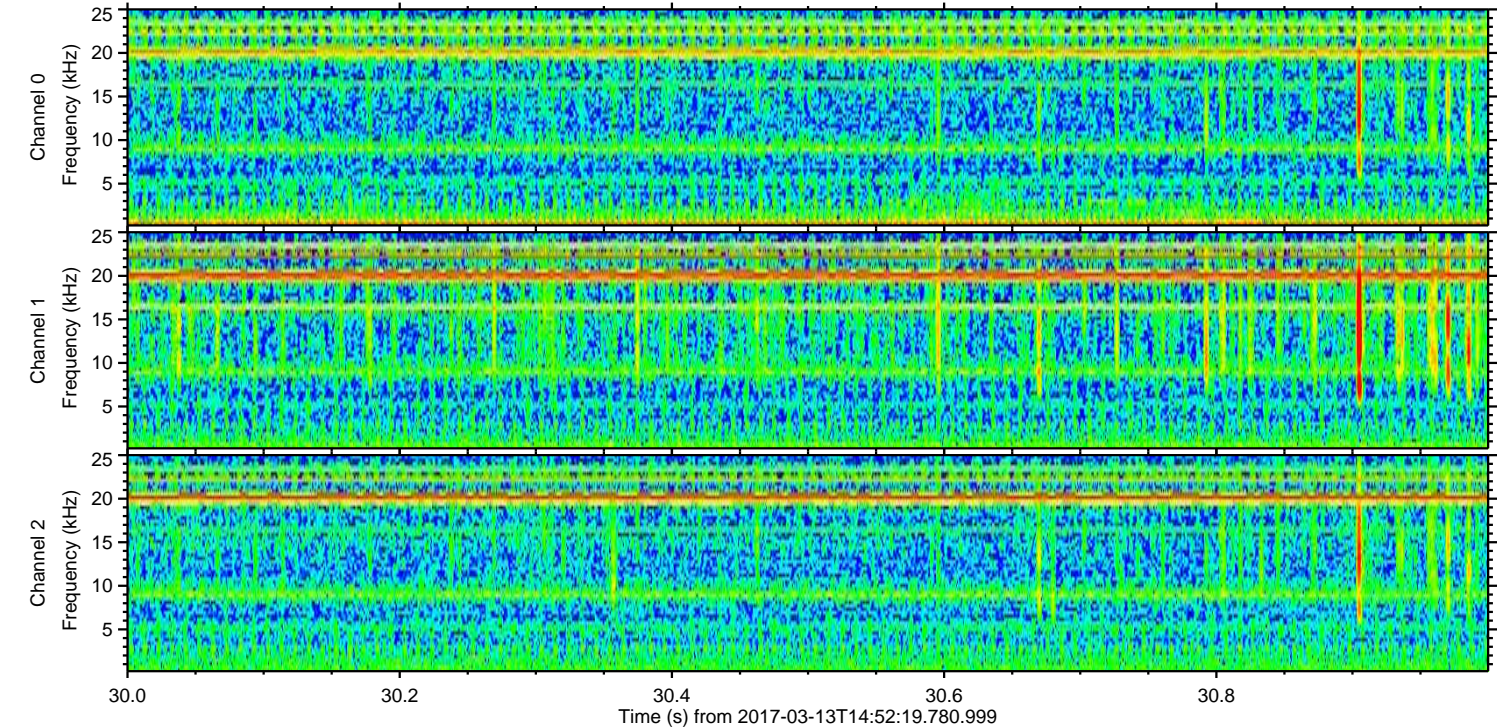
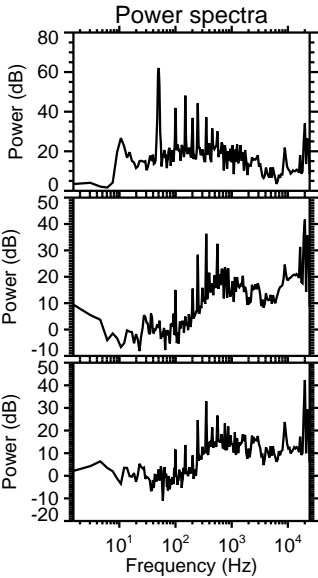
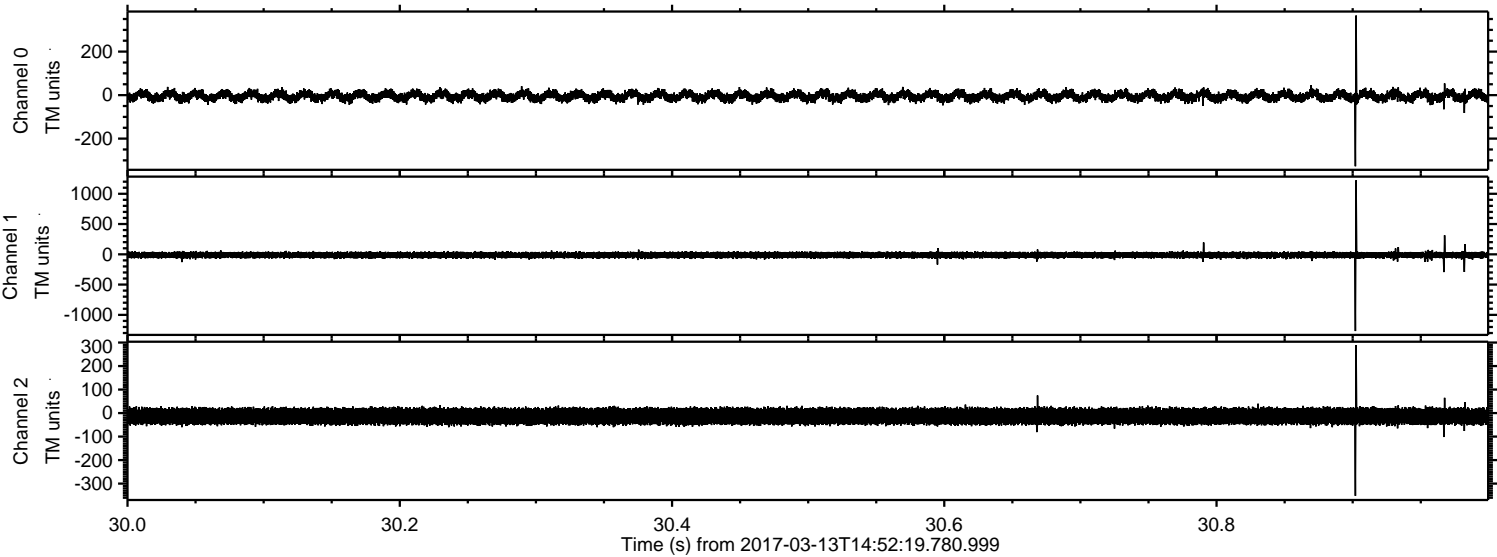

Processed Mon Mar 13 16:00:03 2017 by ELM ver.2012-10-06 from 001__elm20170313_145218__dat00.bin

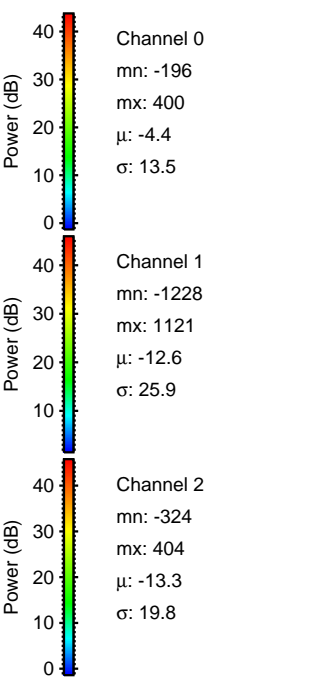
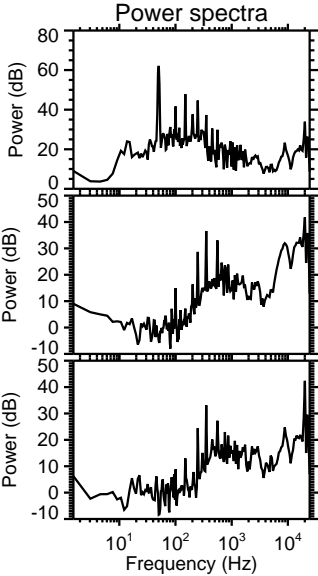
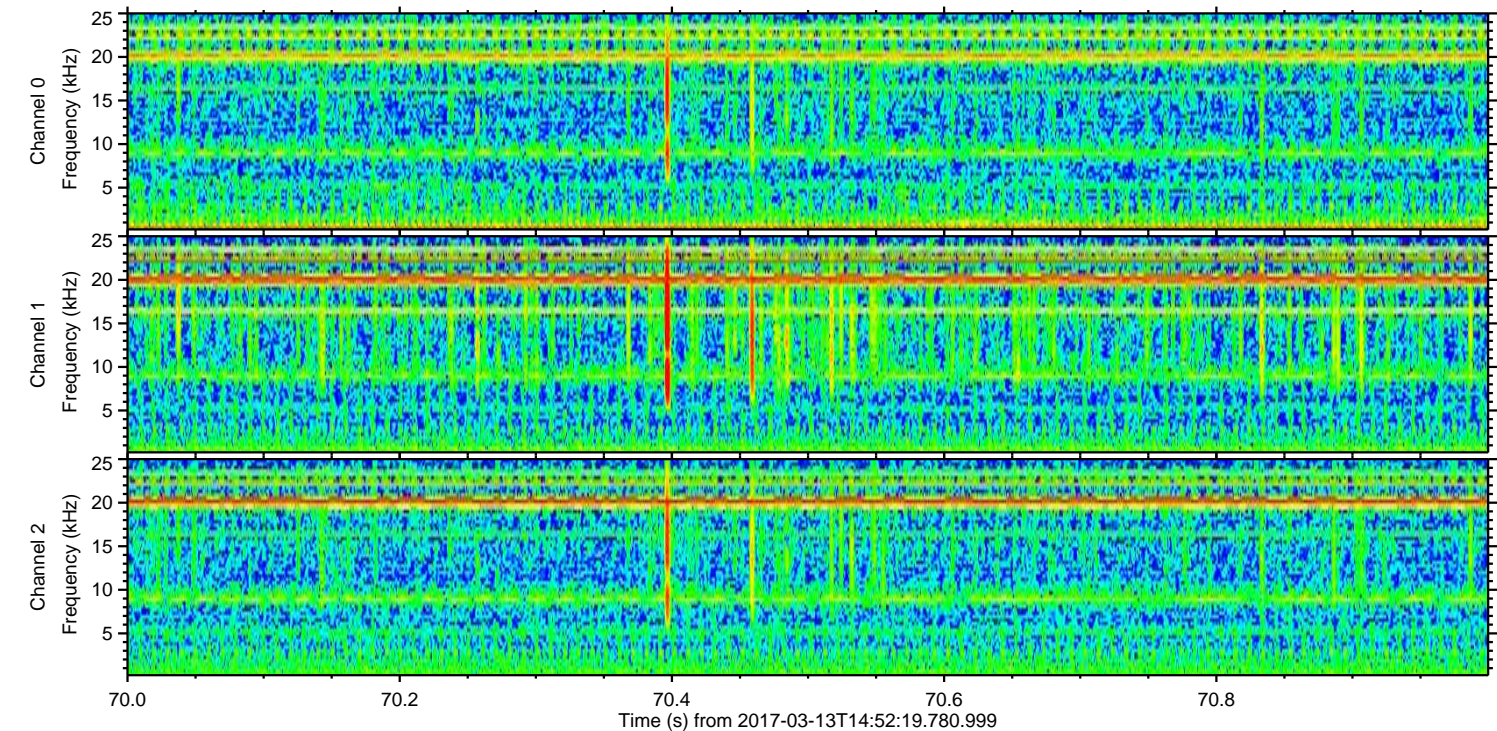
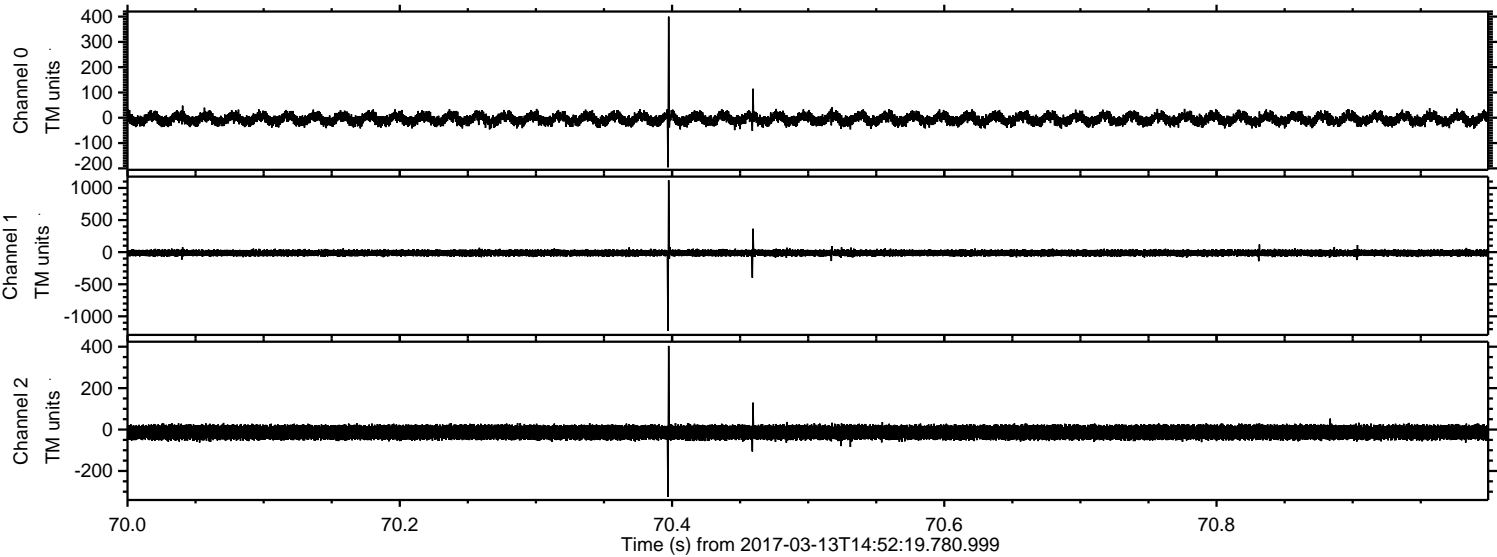

ELMAVAN 3D WAVEFORMS (Measured data sampled at 50 kHz) 51000 packets of 144 samples from 2017-03-13T14:52:19.780.999. Part 134/147

Processed Mon Mar 13 16:00:04 2017 by ELM ver.2012-10-06 from 001__elm20170313_145218__dat00.bin

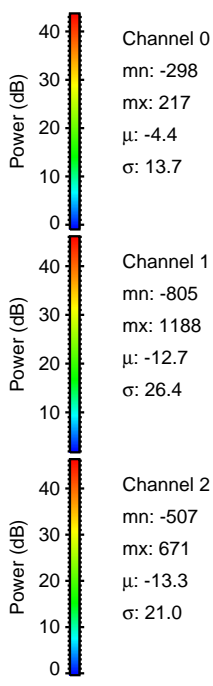
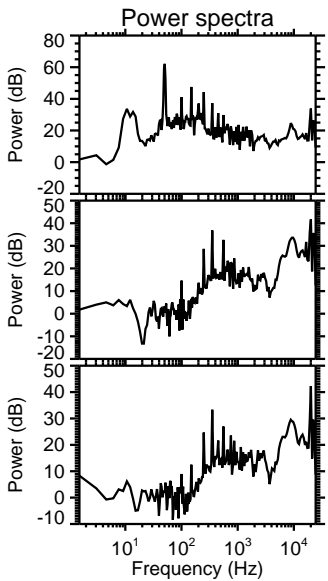
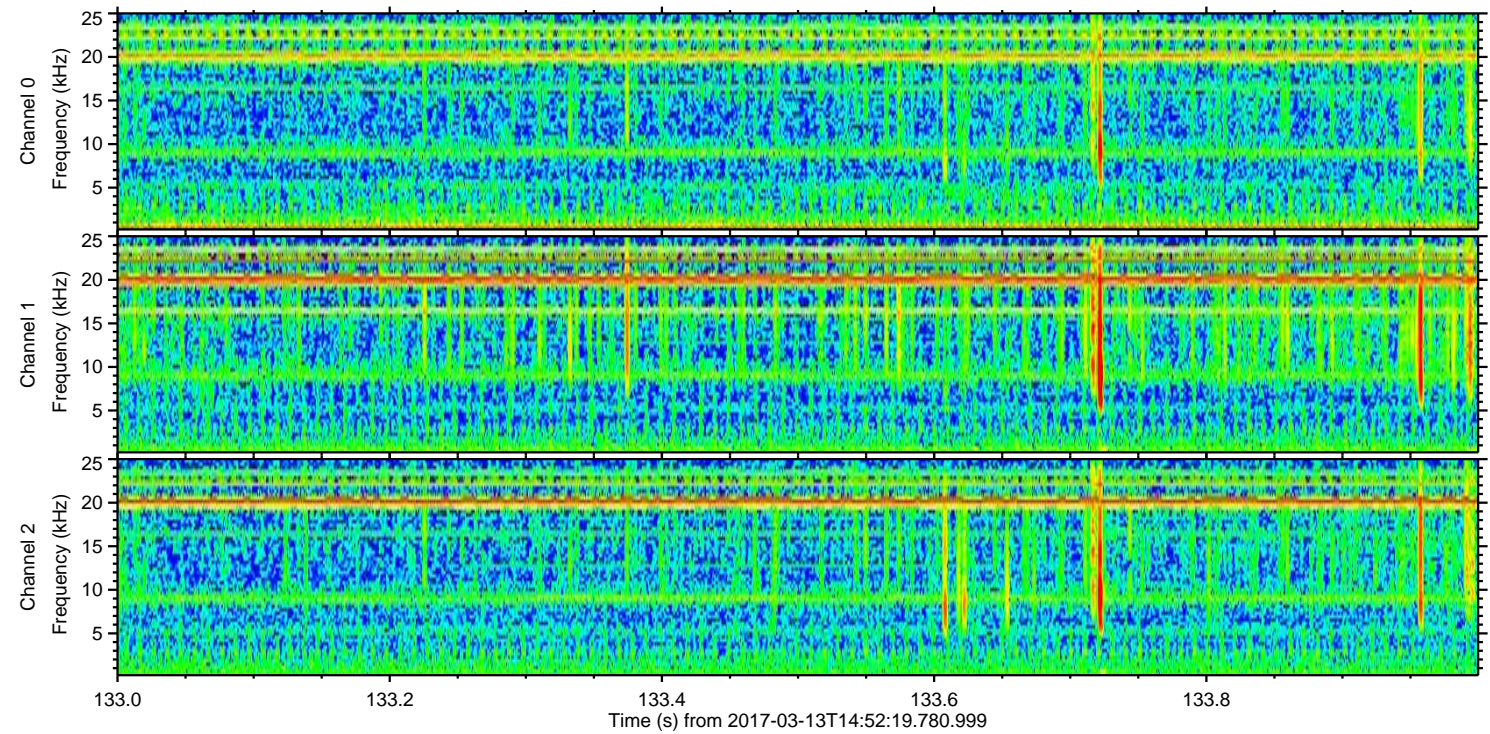
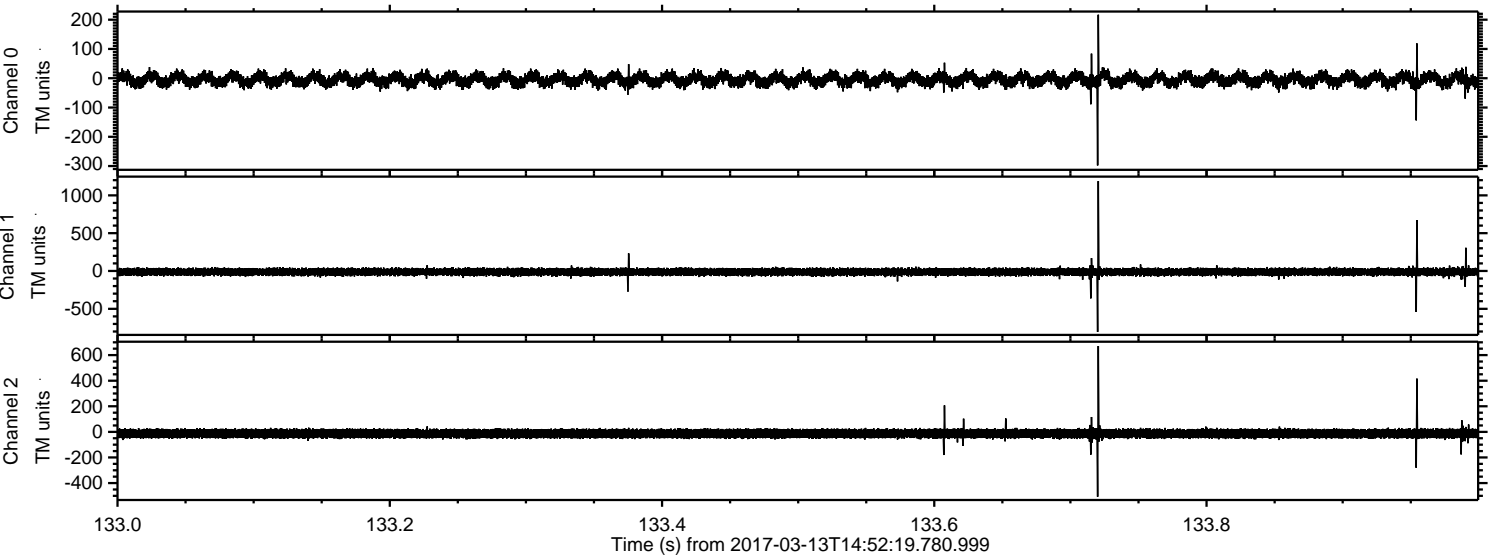

Processed Mon Mar 13 16:00:04 2017 by ELM ver.2012-10-06 from 001__elm20170313_145218__dat00.bin

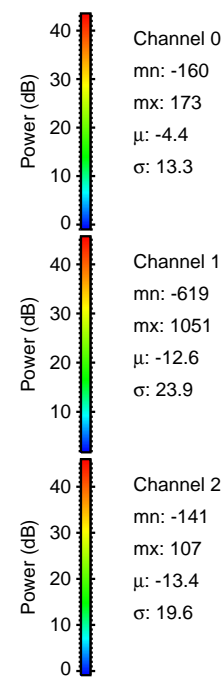
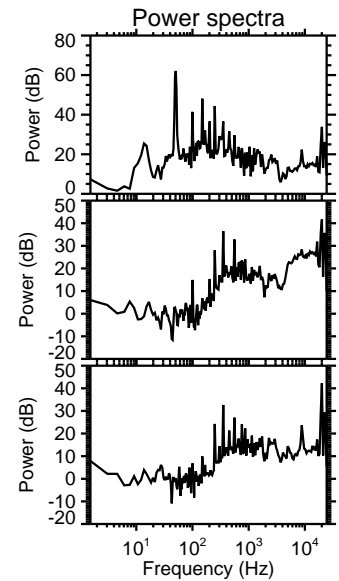
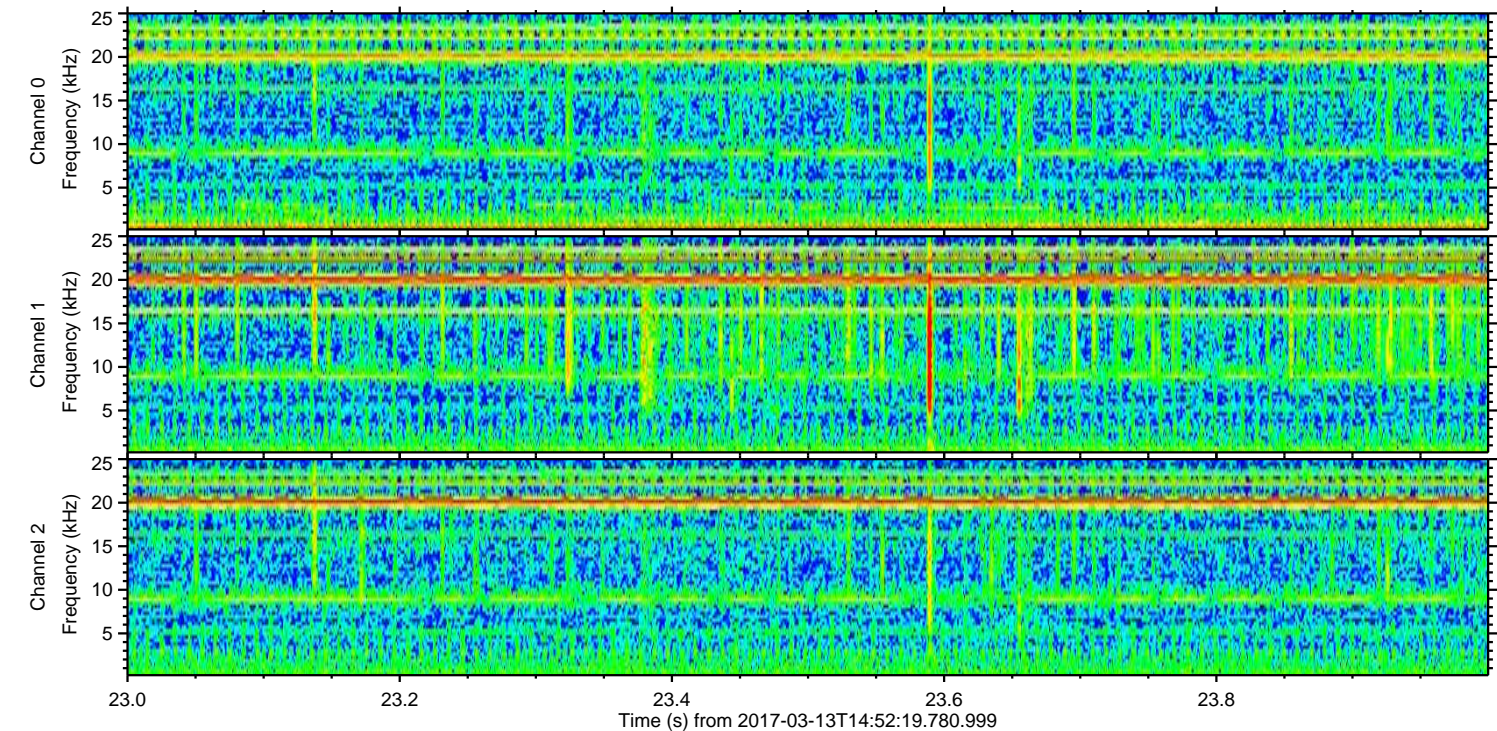
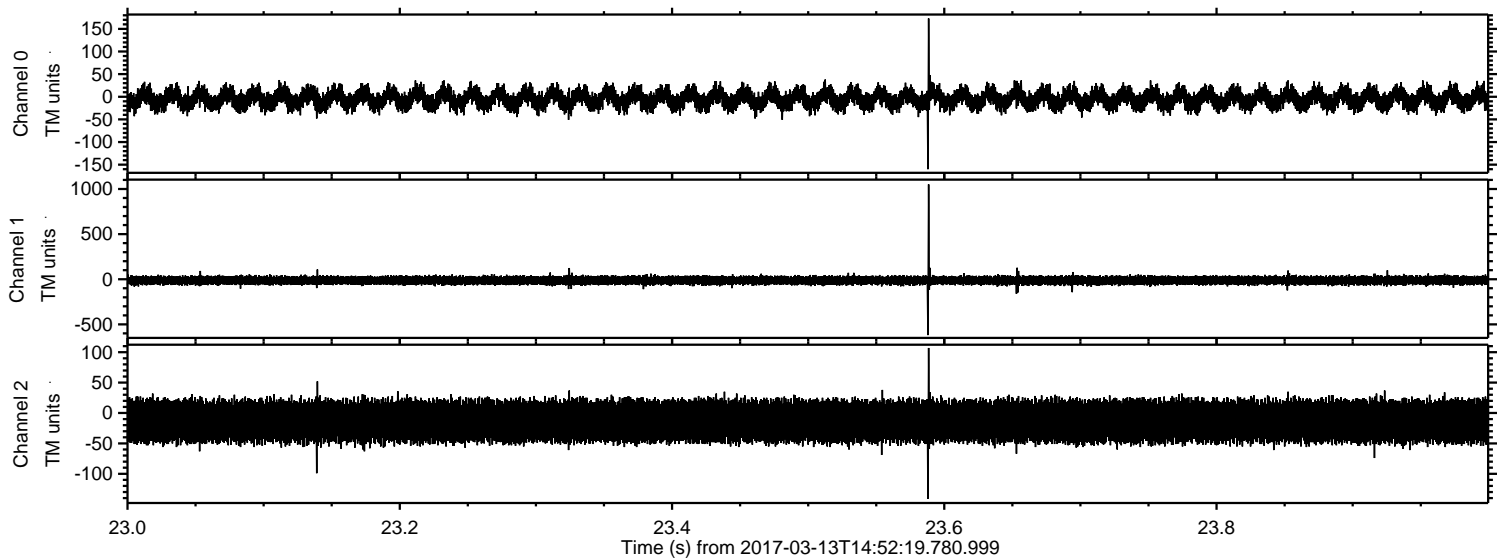

ELMAVAN 3D WAVEFORMS (Measured data sampled at 50 kHz) 51000 packets of 144 samples from 2017-03-13T14:52:19.780.999. Part 102/147

Processed Mon Mar 13 16:00:05 2017 by ELM ver.2012-10-06 from 001__elm20170313_145218__dat00.bin

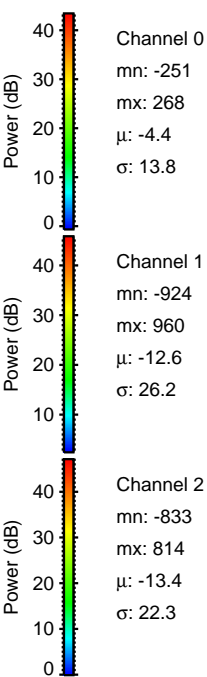
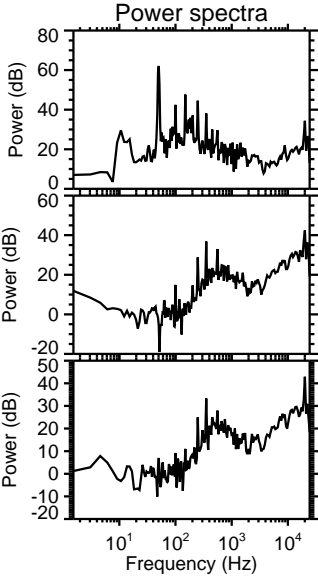
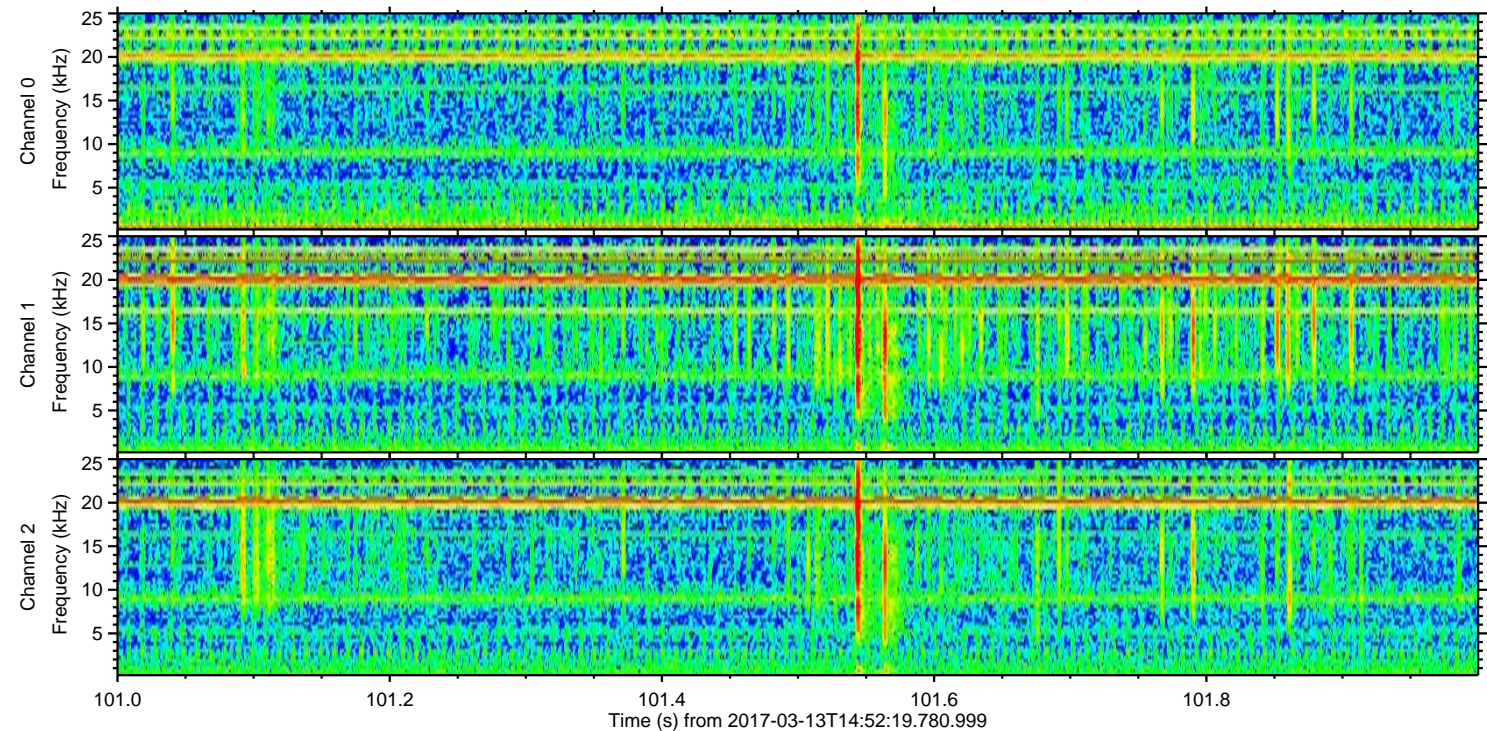
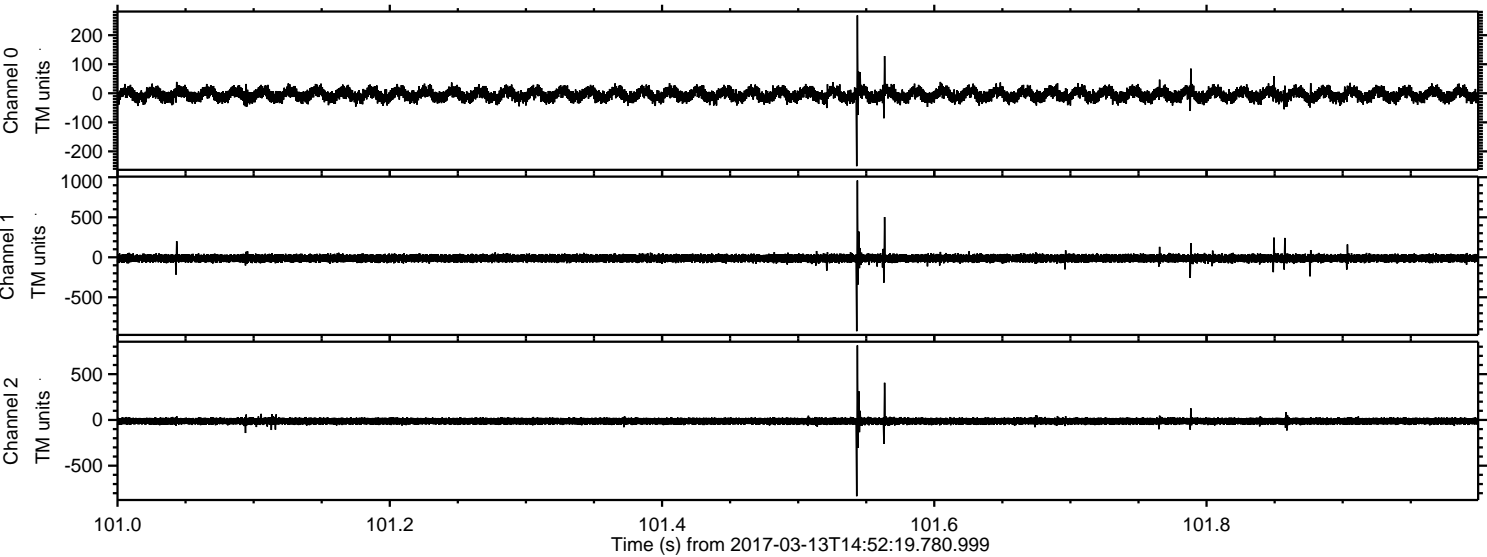

Processed Mon Mar 13 16:00:06 2017 by ELM ver.2012-10-06 from 001__elm20170313_145218__dat00.bin

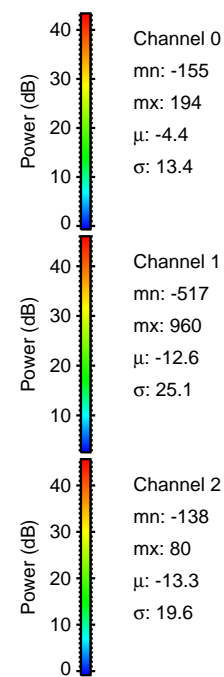
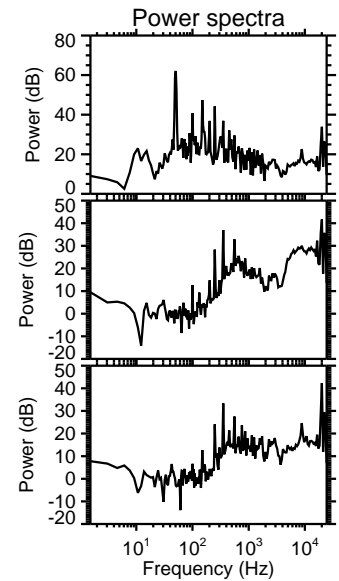
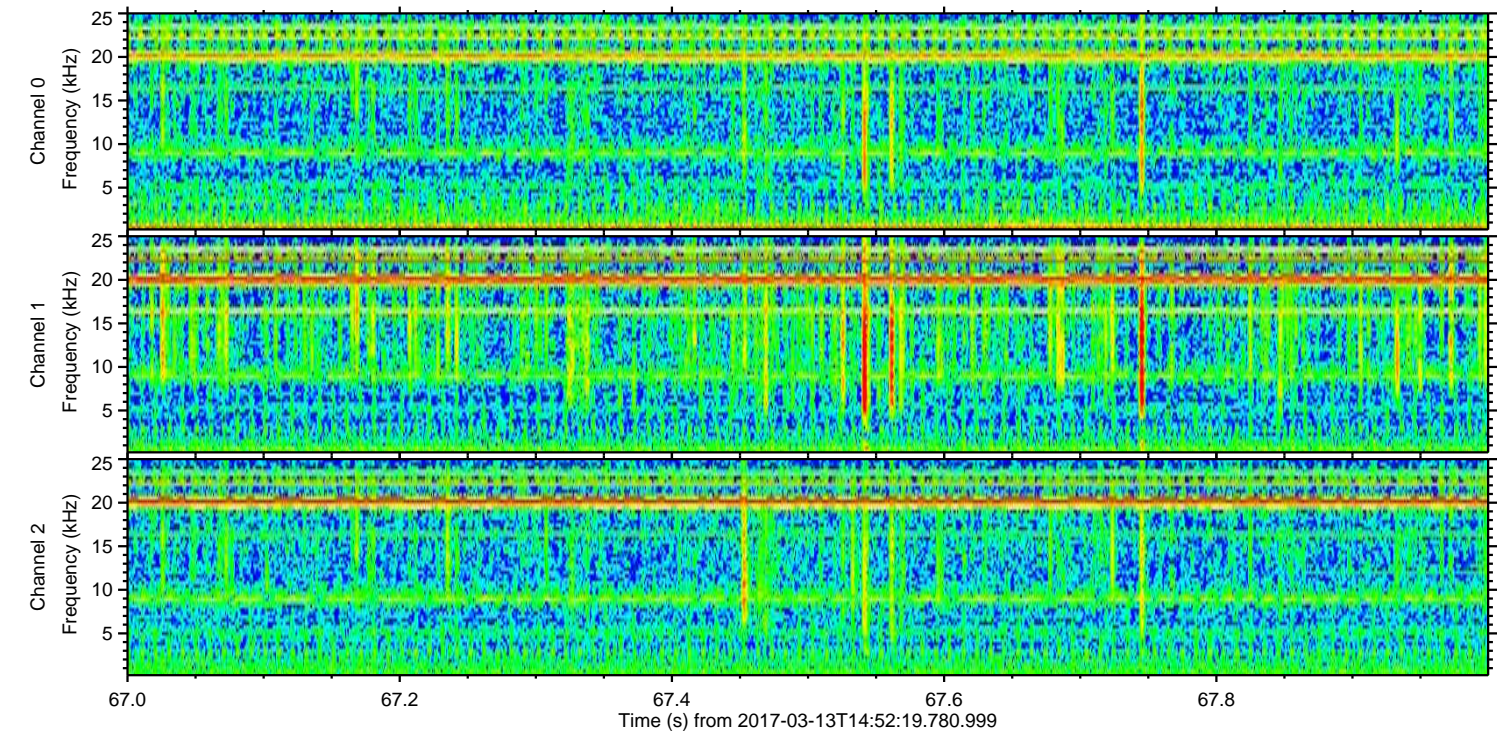
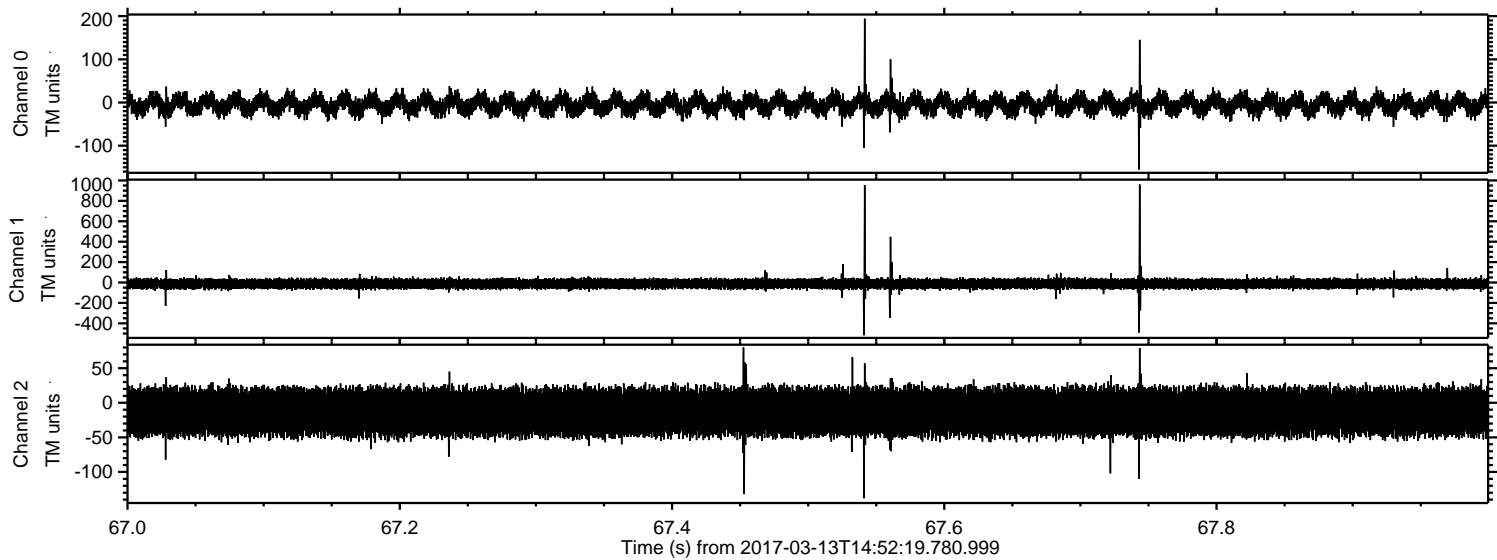

ELMAVAN 3D WAVEFORMS (Measured data sampled at 50 kHz) 51000 packets of 144 samples from 2017-03-13T14:52:19.780.999. Part 104/147

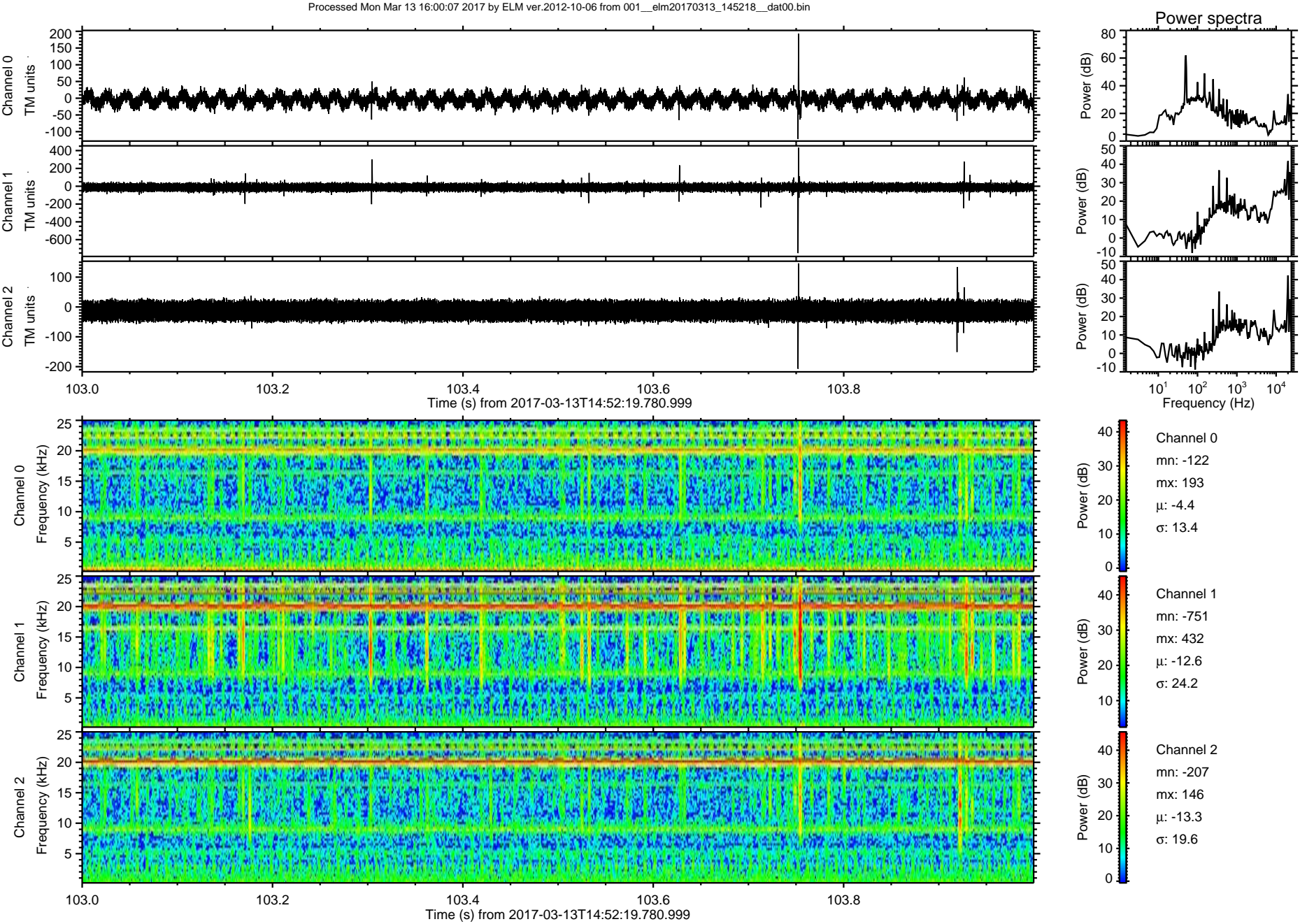

Processed Mon Mar 13 16:00:08 2017 by ELM ver.2012-10-06 from 001__elm20170313_145218__dat00.bin

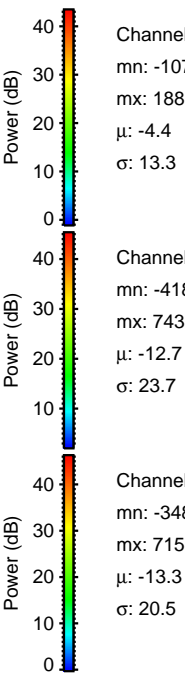
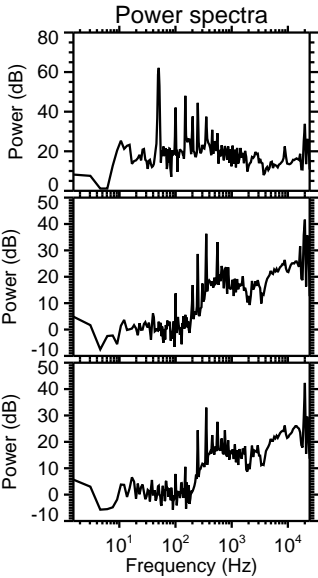
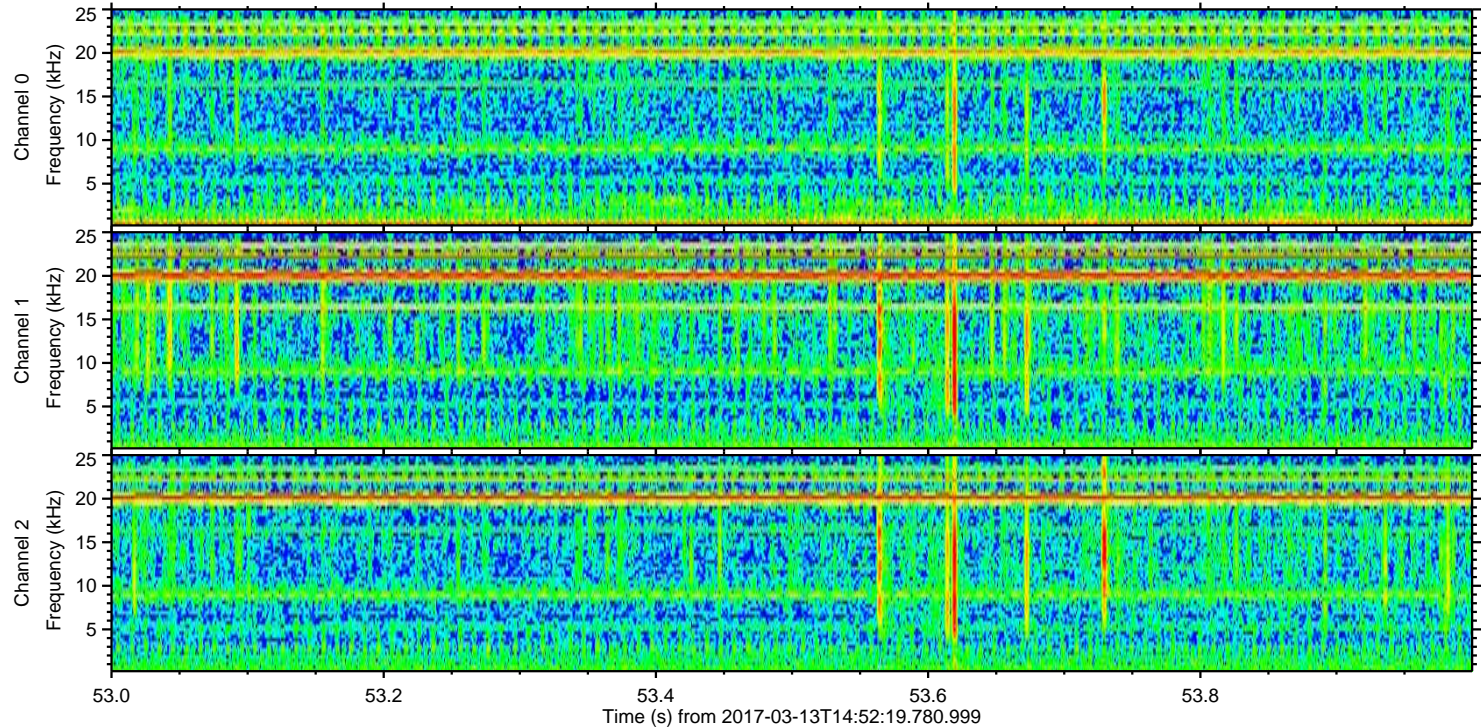
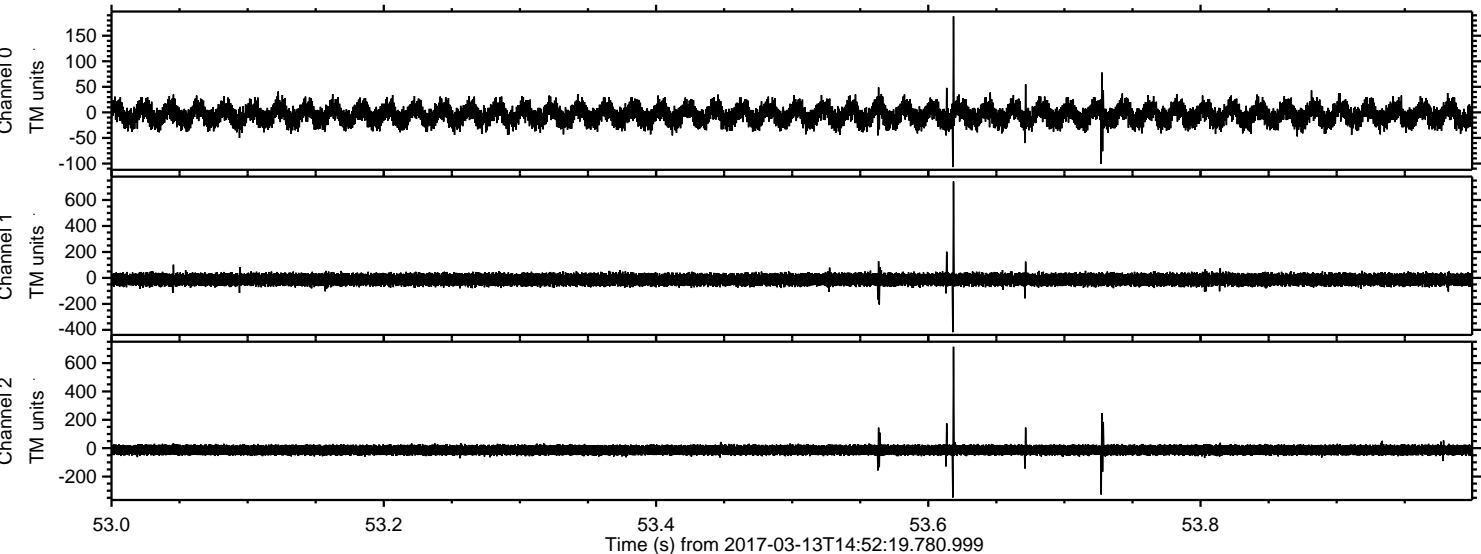

Channel 0
mn: -107
mx: 188
 μ : -4.4
 σ : 13.3

Channel 1
mn: -418
mx: 743
 μ : -12.7
 σ : 23.7

Channel 2
mn: -348
mx: 715
 μ : -13.3
 σ : 20.5

Processed Mon Mar 13 16:00:09 2017 by ELM ver.2012-10-06 from 001__elm20170313_145218__dat00.bin

