

# ELMAVAN 3D WAVEFORMS (Measured data sampled at 50 kHz) 51000 packets of 144 samples from 2017-03-13T11:02:09.796.000.

Processed Mon Mar 13 12:10:30 2017 by ELM ver.2012-10-06 from 001\_\_elm20170313\_110208\_\_dat00.bin

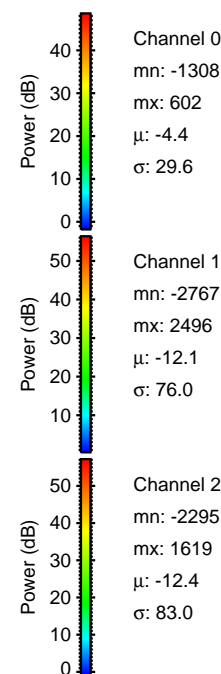

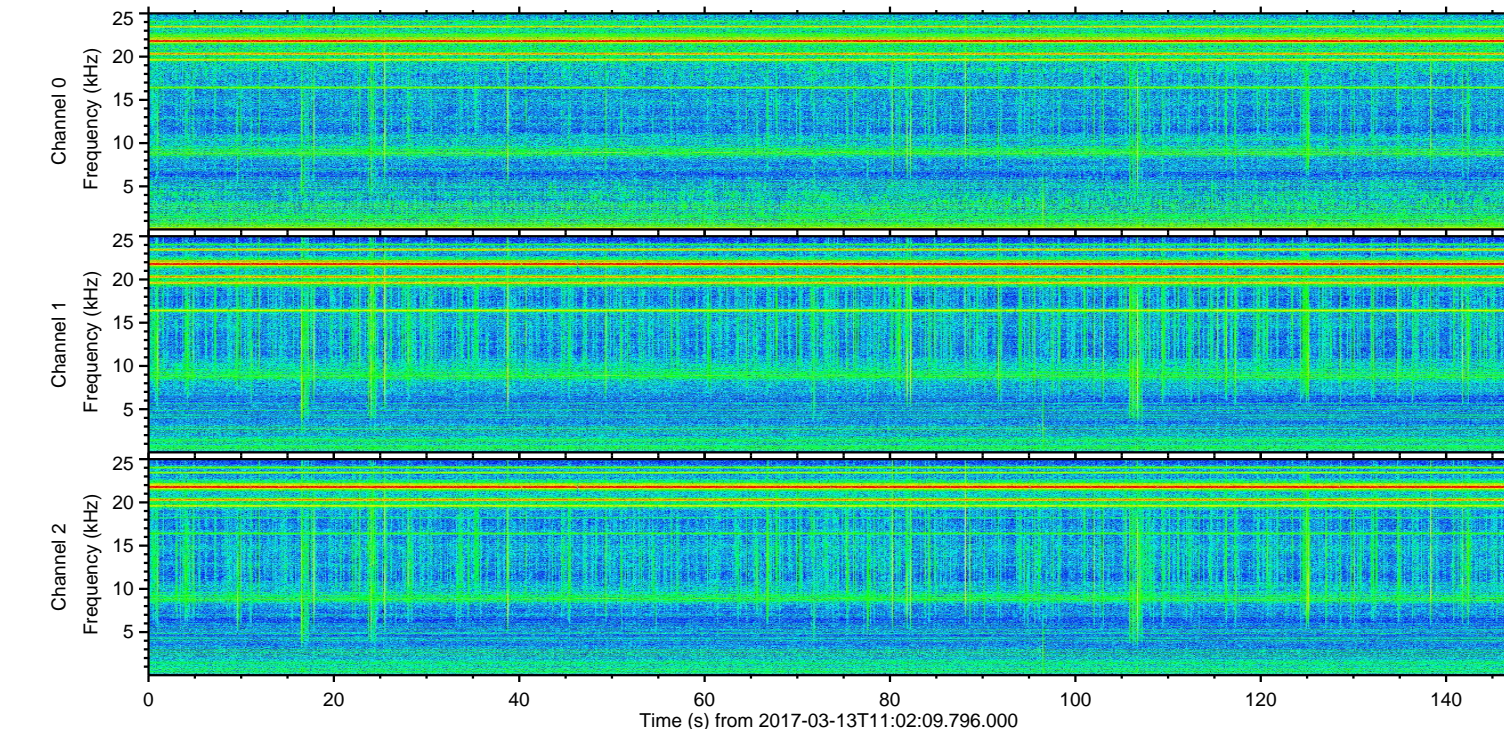
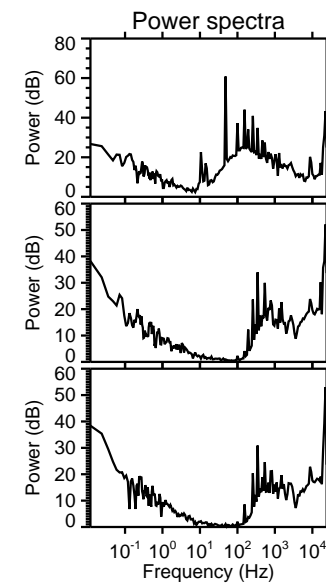
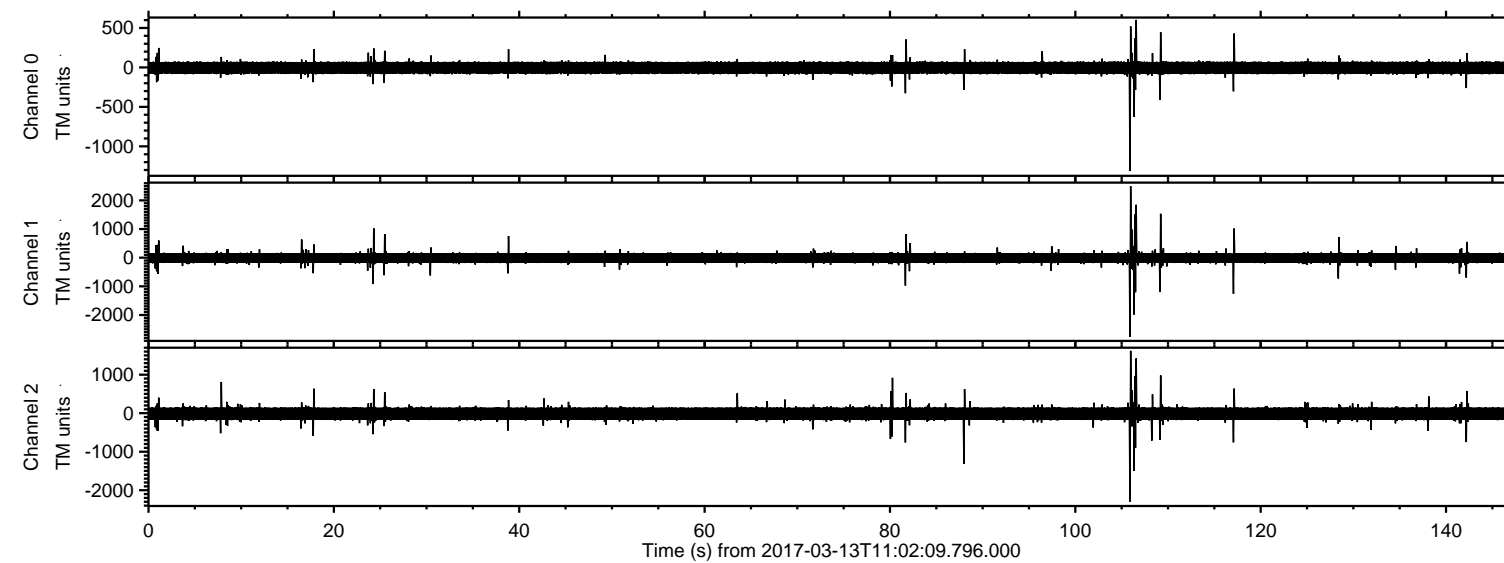

ELMAVAN 3D WAVEFORMS (Measured data sampled at 50 kHz) 51000 packets of 144 samples from 2017-03-13T11:02:09.796.000. Part 106/147

Processed Mon Mar 13 12:10:42 2017 by ELM ver.2012-10-06 from 001\_\_elm20170313\_110208\_\_dat00.bin

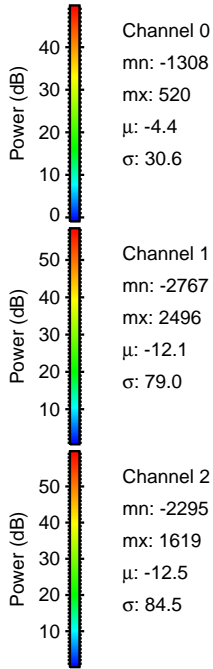
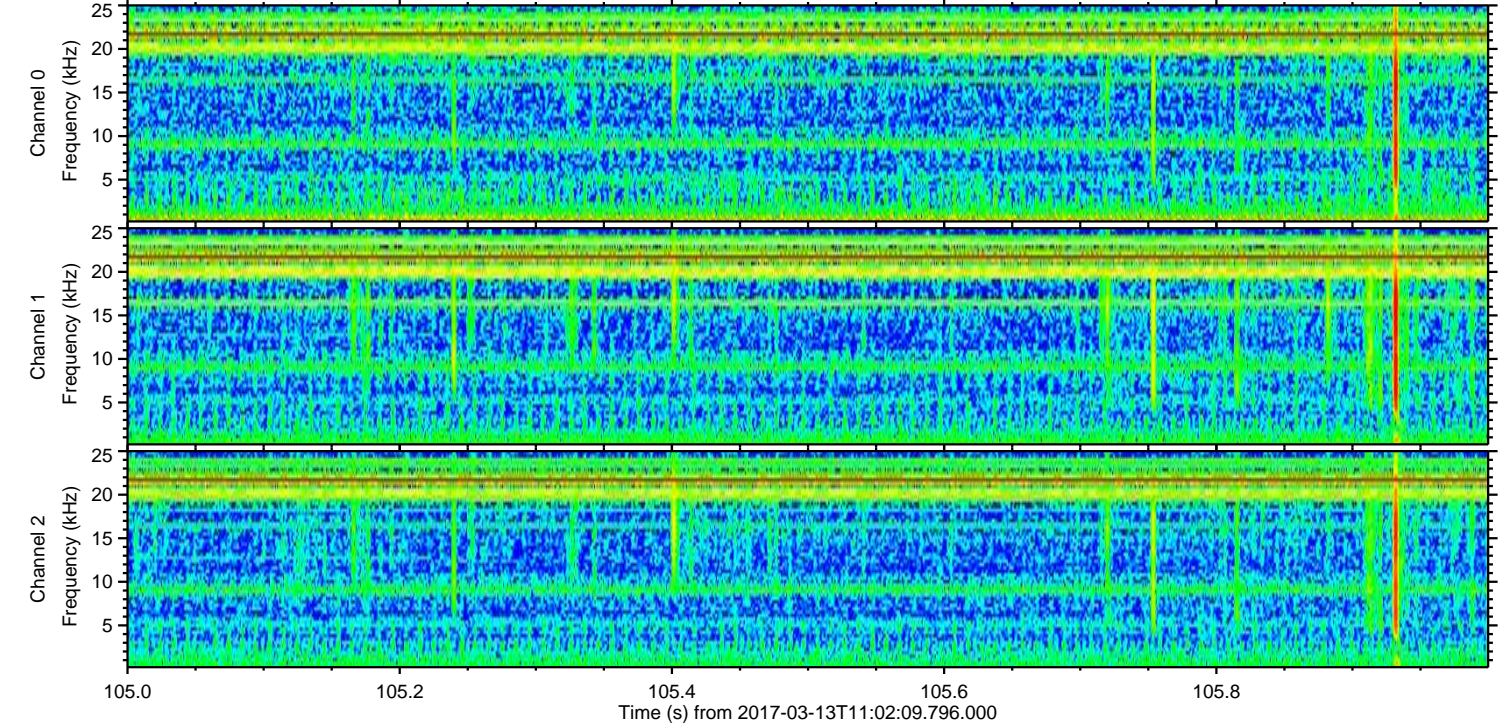
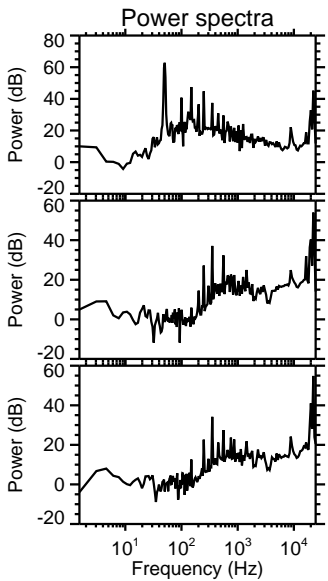
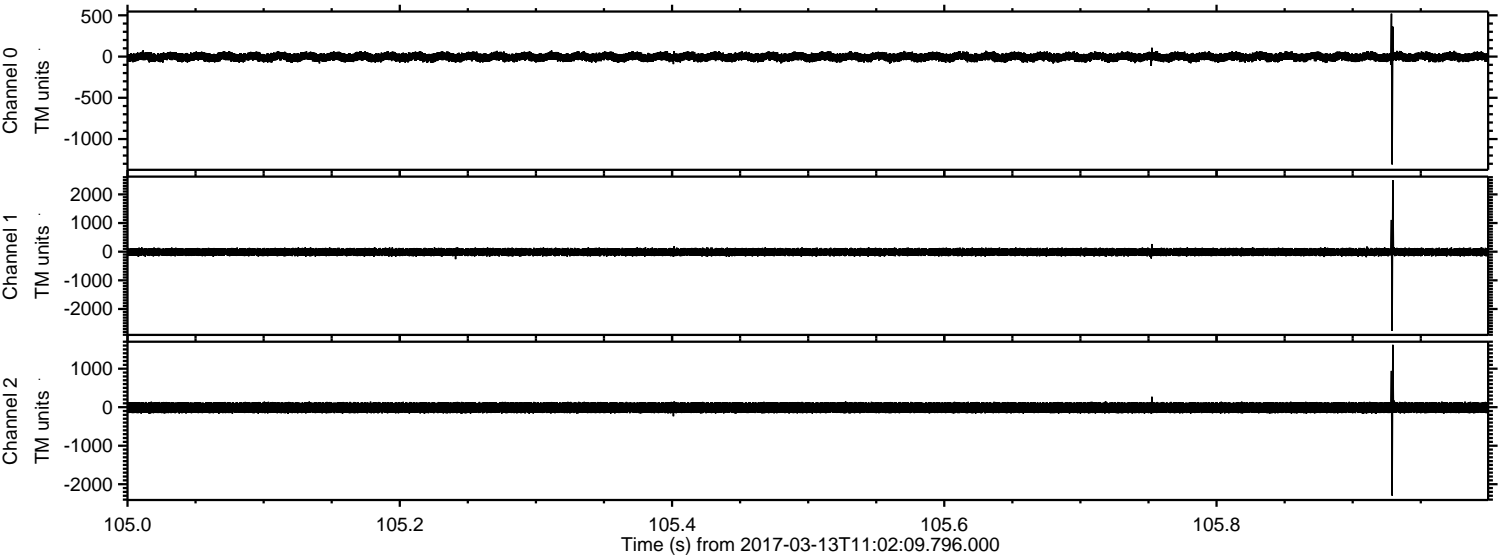



ELMAVAN 3D WAVEFORMS (Measured data sampled at 50 kHz) 51000 packets of 144 samples from 2017-03-13T11:02:09.796.000. Part 107/147

Processed Mon Mar 13 12:10:43 2017 by ELM ver.2012-10-06 from 001\_\_elm20170313\_110208\_\_dat00.bin

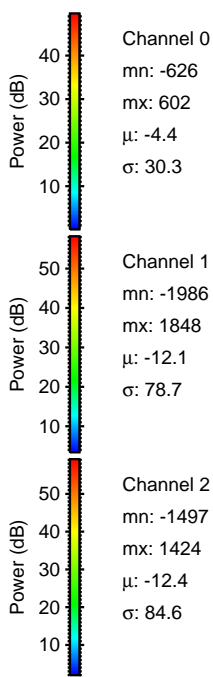
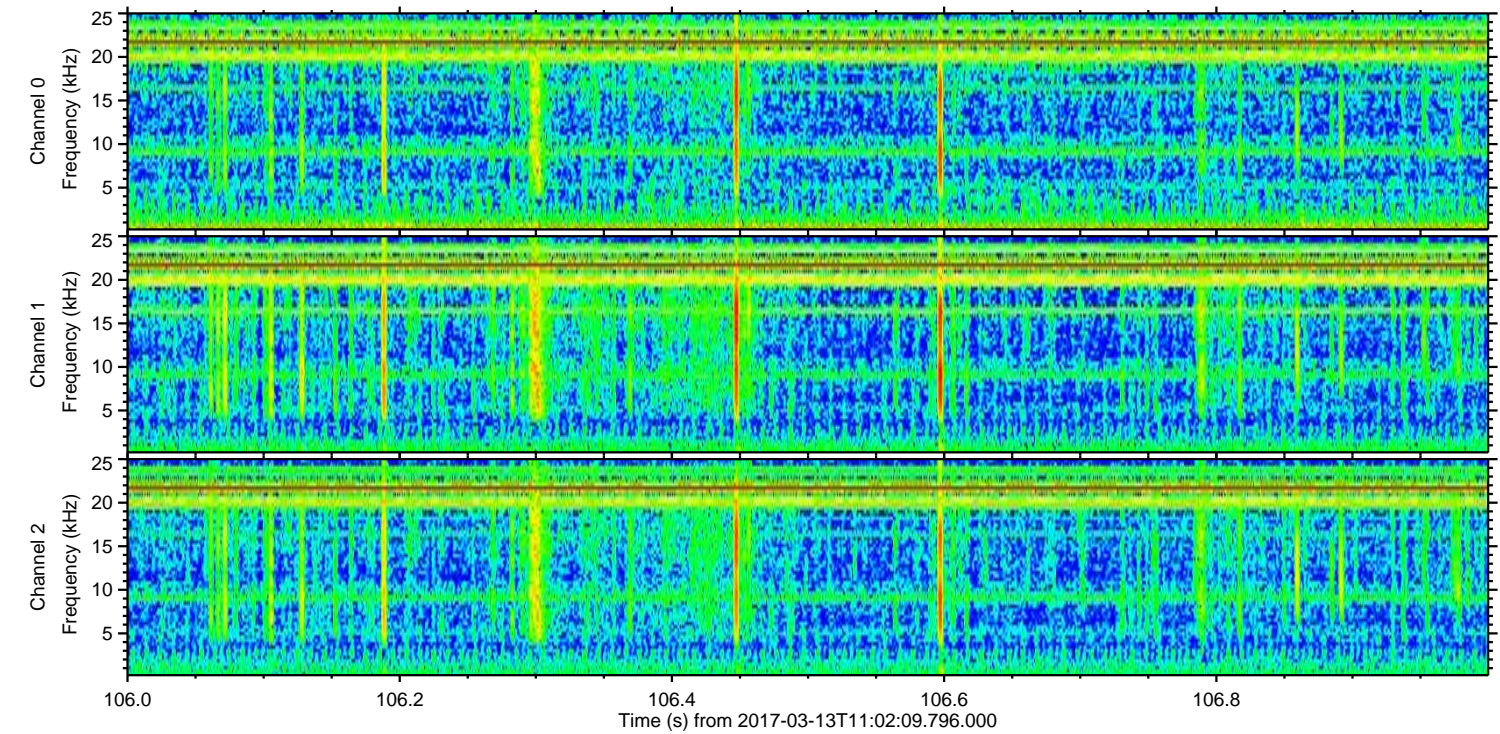
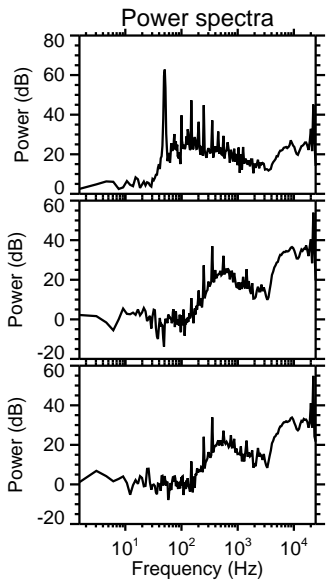
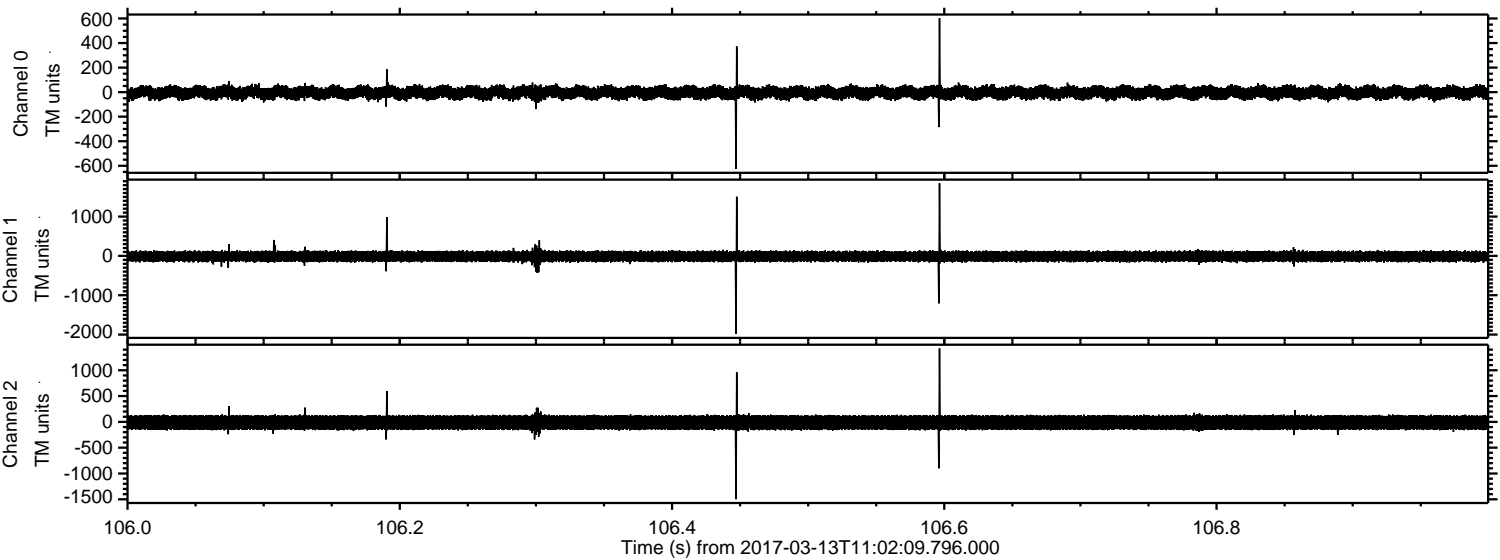

Channel 0  
mn: -626  
mx: 602  
 $\mu$ : -4.4  
 $\sigma$ : 30.3

Channel 1  
mn: -1986  
mx: 1848  
 $\mu$ : -12.1  
 $\sigma$ : 78.7

Channel 2  
mn: -1497  
mx: 1424  
 $\mu$ : -12.4  
 $\sigma$ : 84.6



ELMAVAN 3D WAVEFORMS (Measured data sampled at 50 kHz) 51000 packets of 144 samples from 2017-03-13T11:02:09.796.000. Part 110/147

Processed Mon Mar 13 12:10:43 2017 by ELM ver.2012-10-06 from 001\_\_elm20170313\_110208\_\_dat00.bin

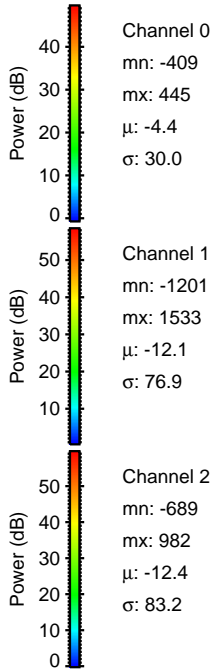
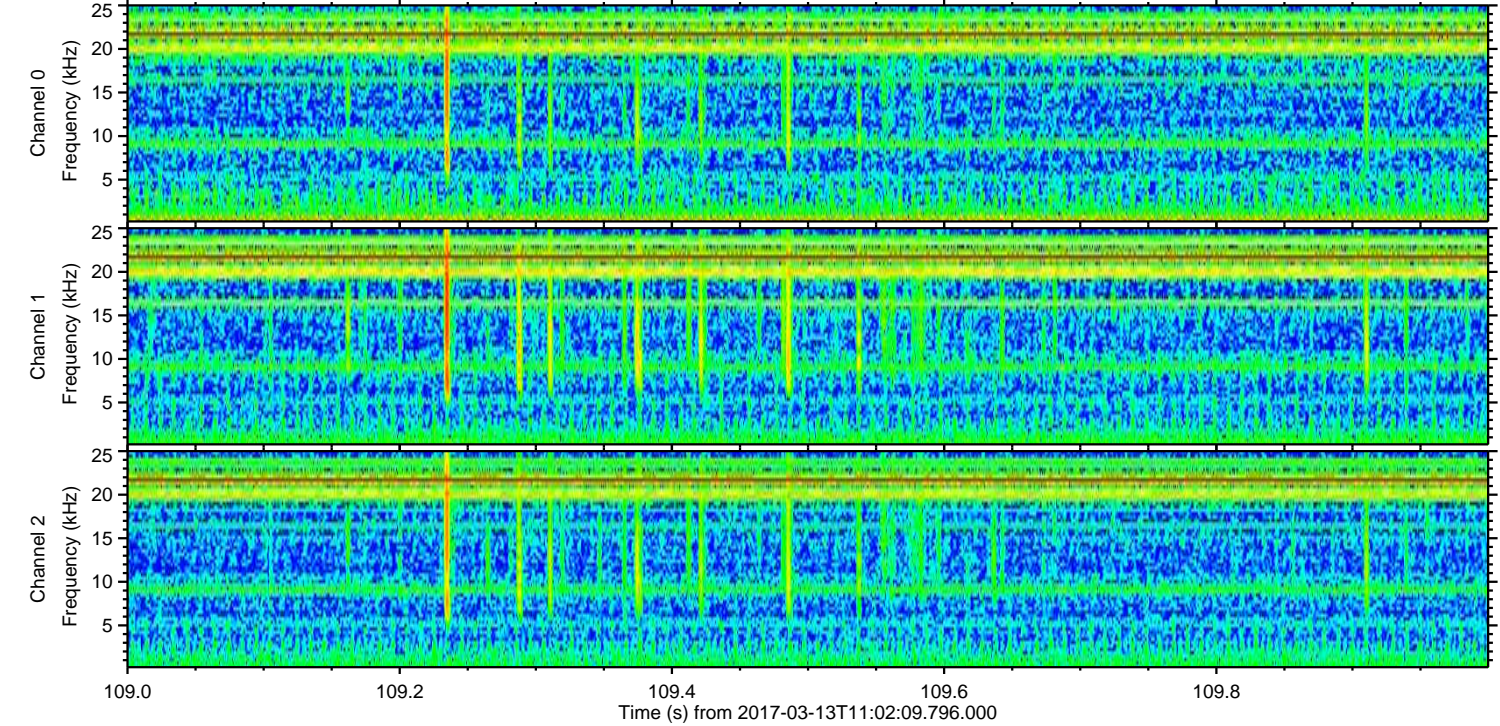
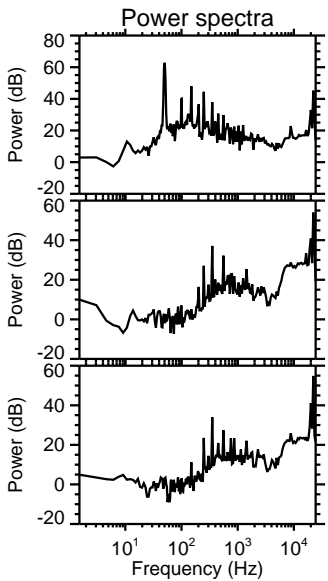
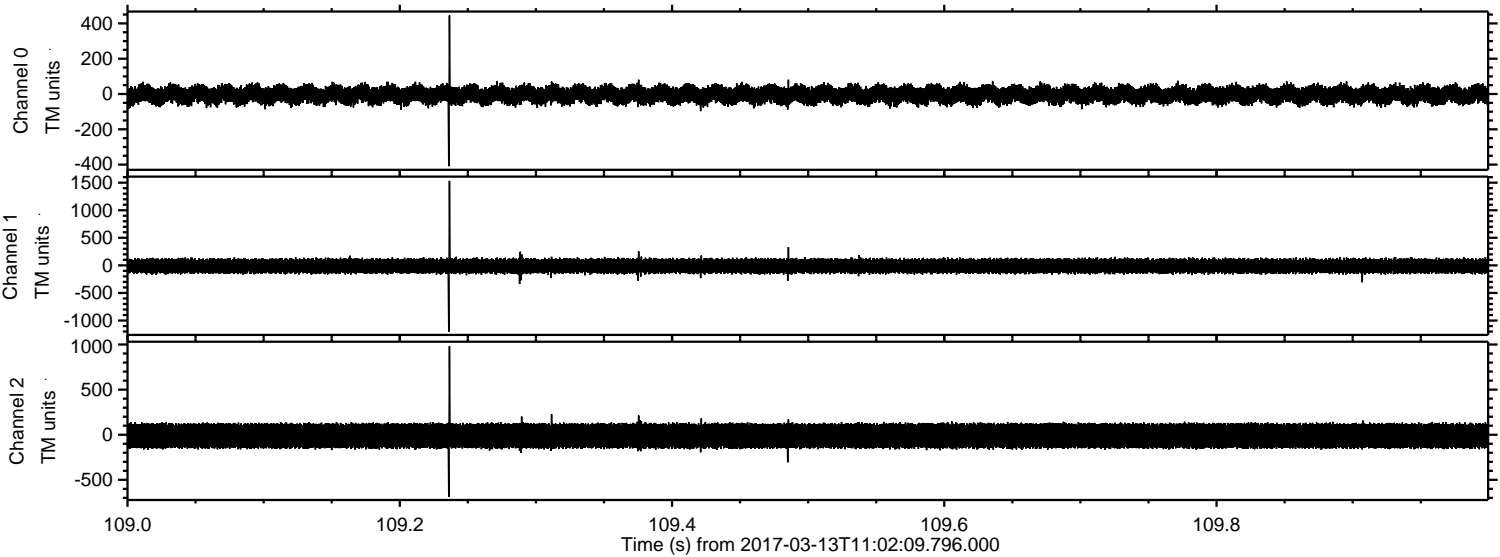



Processed Mon Mar 13 12:10:44 2017 by ELM ver.2012-10-06 from 001\_\_elm20170313\_110208\_\_dat00.bin

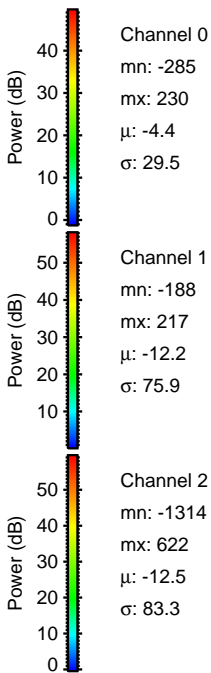
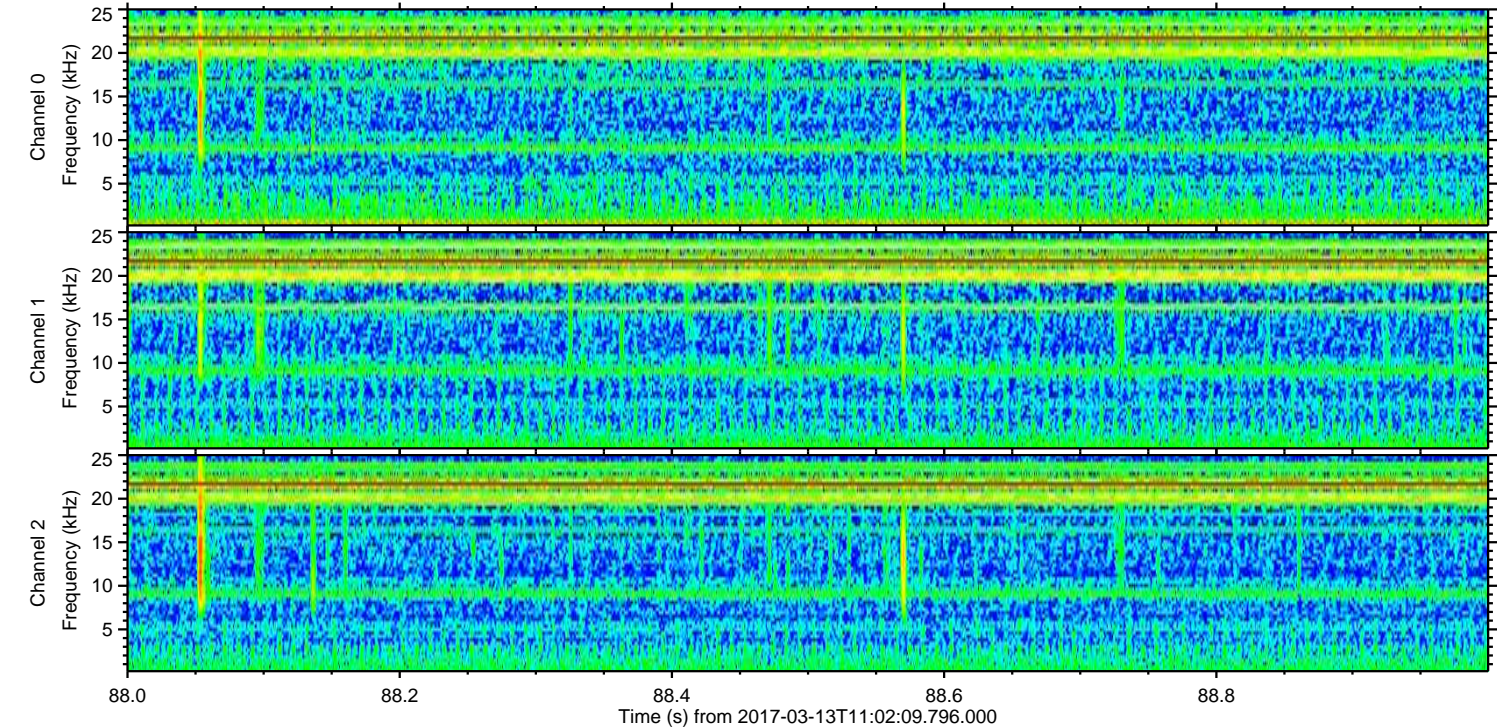
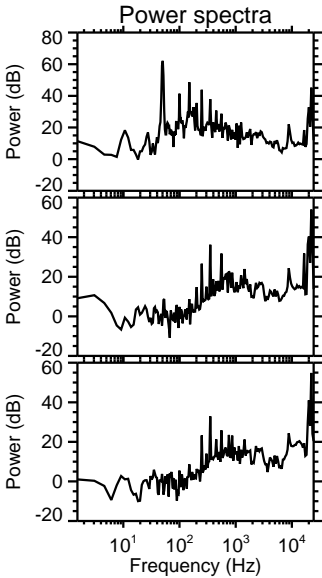
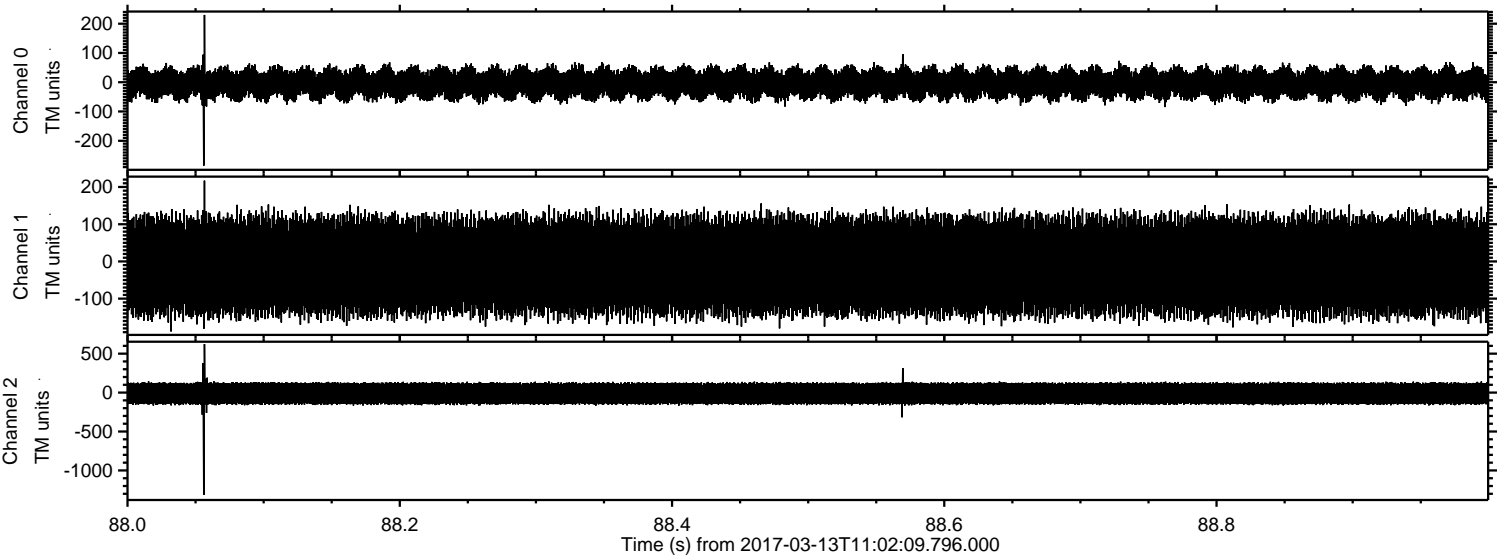



ELMAVAN 3D WAVEFORMS (Measured data sampled at 50 kHz) 51000 packets of 144 samples from 2017-03-13T11:02:09.796.000. Part 118/147

Processed Mon Mar 13 12:10:45 2017 by ELM ver.2012-10-06 from 001\_\_elm20170313\_110208\_\_dat00.bin

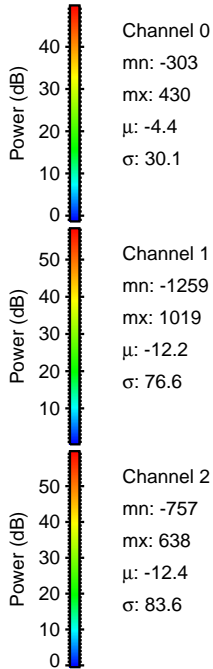
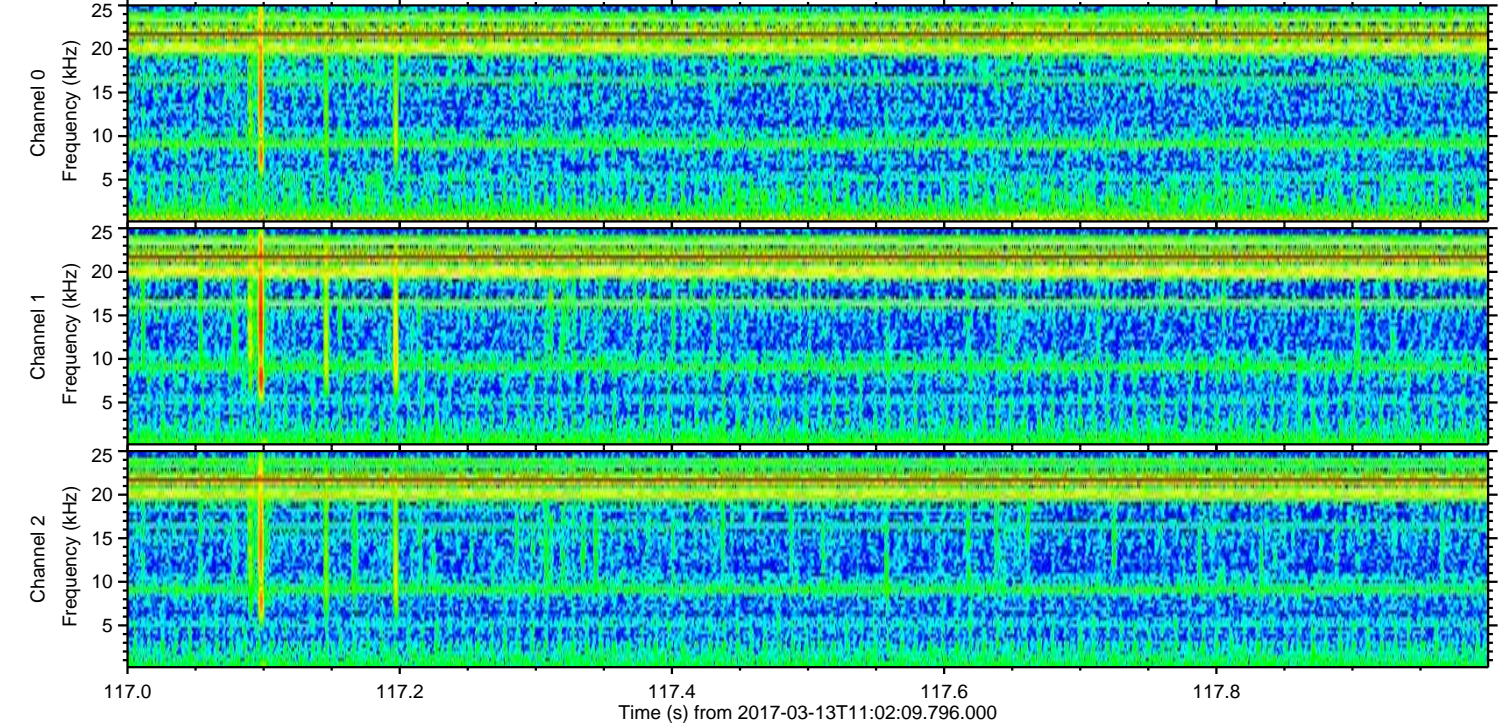
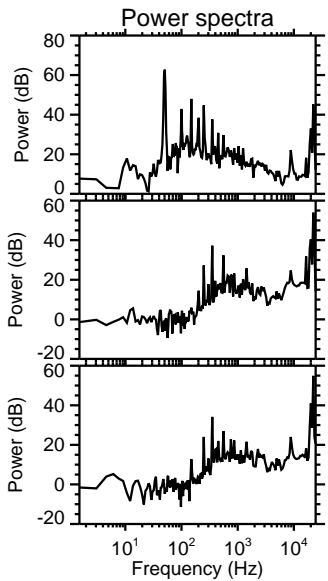
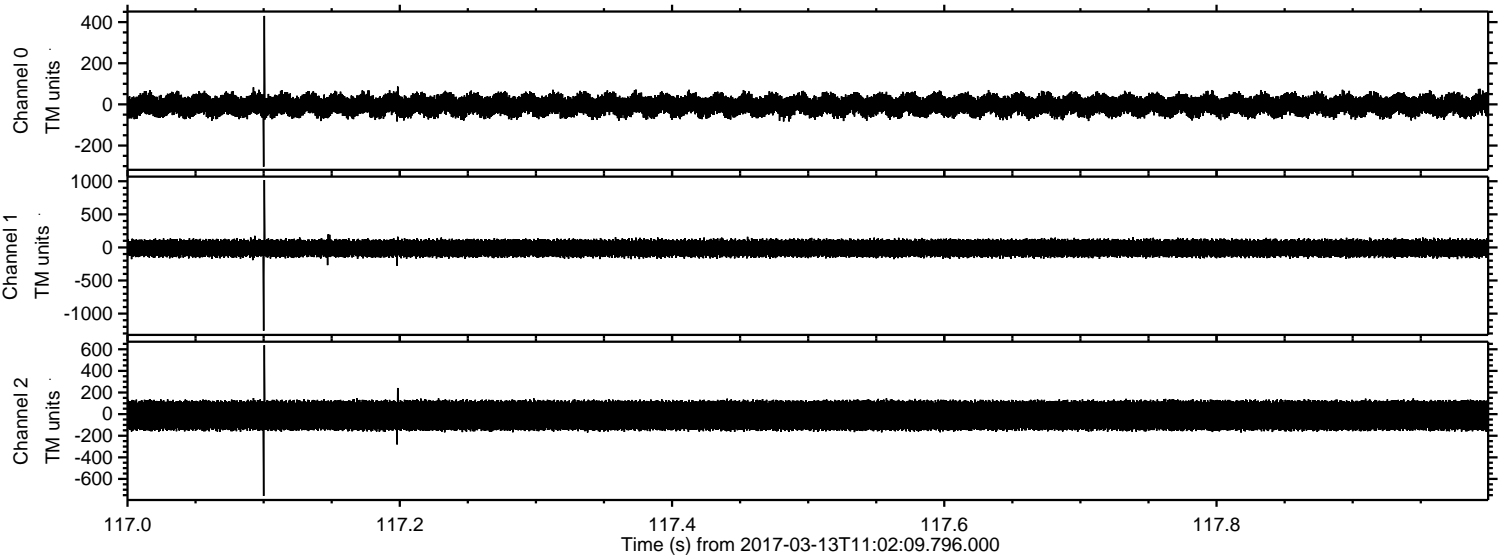



Processed Mon Mar 13 12:10:46 2017 by ELM ver.2012-10-06 from 001\_\_elm20170313\_110208\_\_dat00.bin

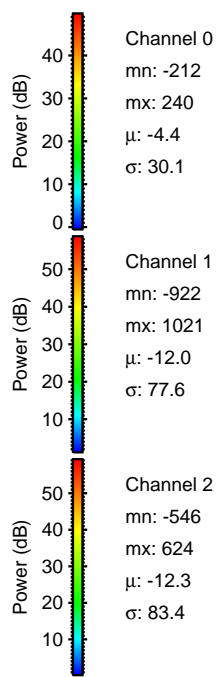
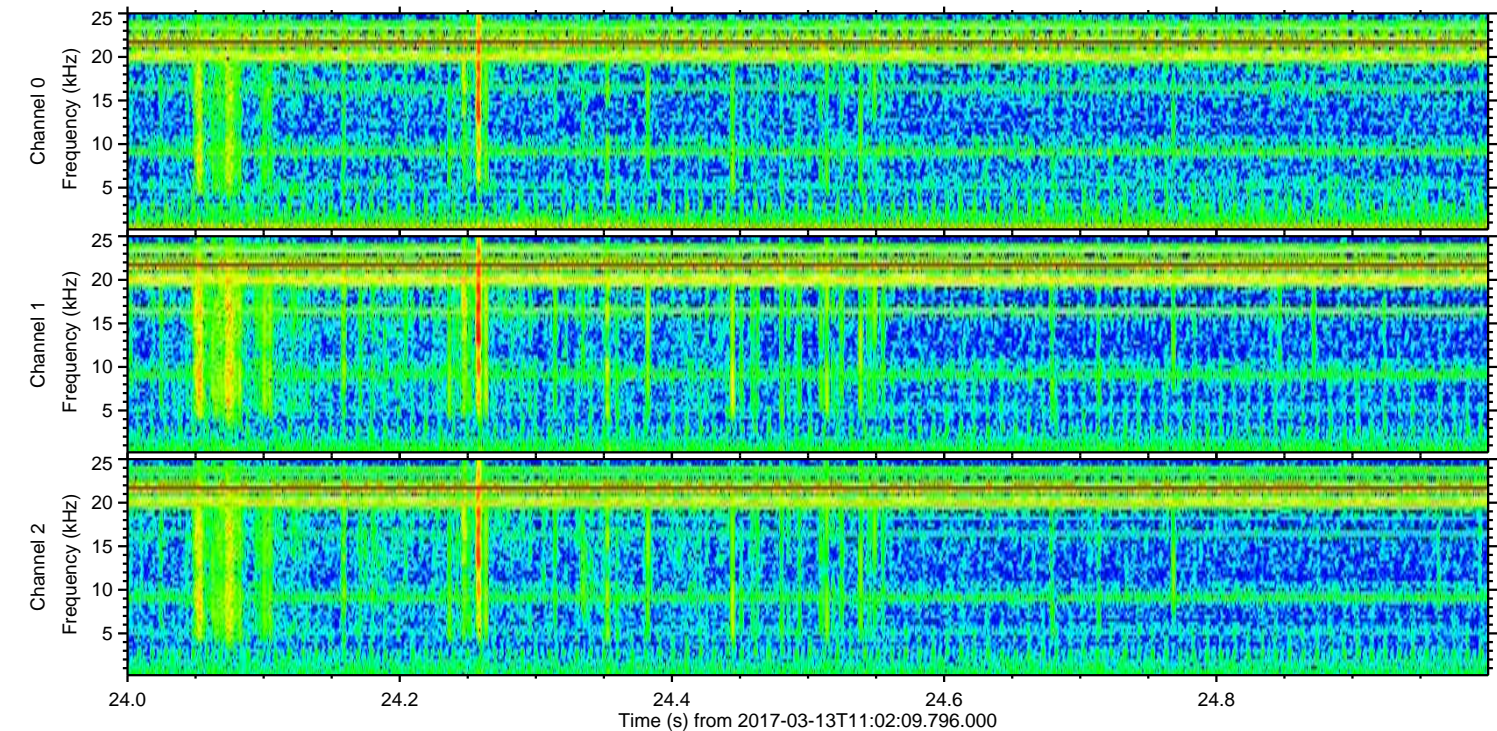
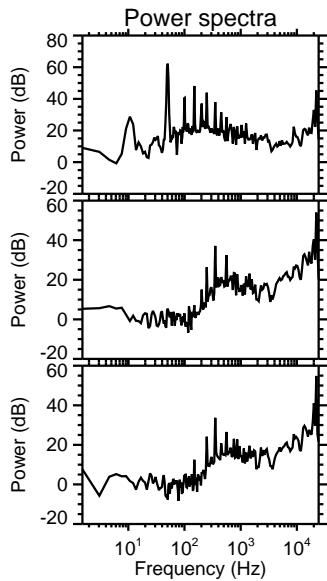
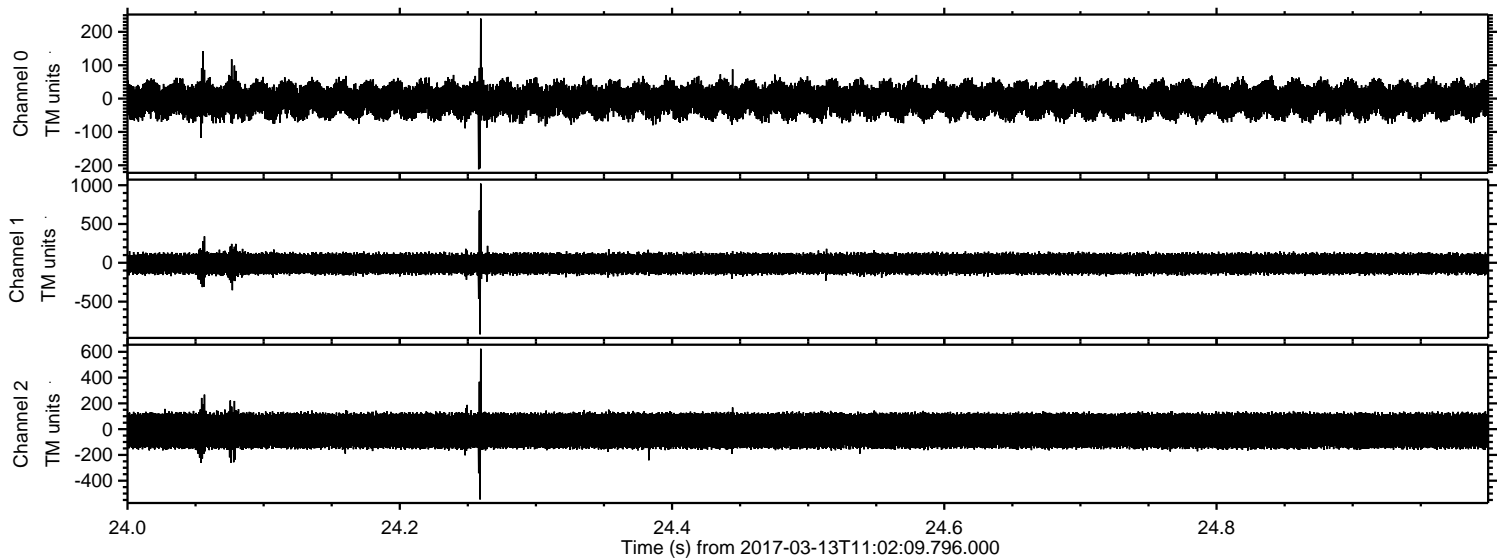



Processed Mon Mar 13 12:10:47 2017 by ELM ver.2012-10-06 from 001\_\_elm20170313\_110208\_\_dat00.bin

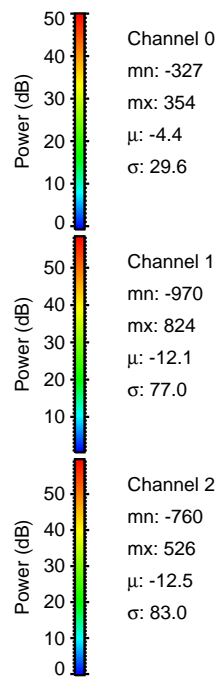
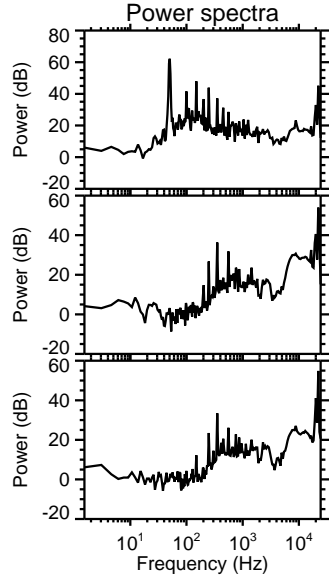
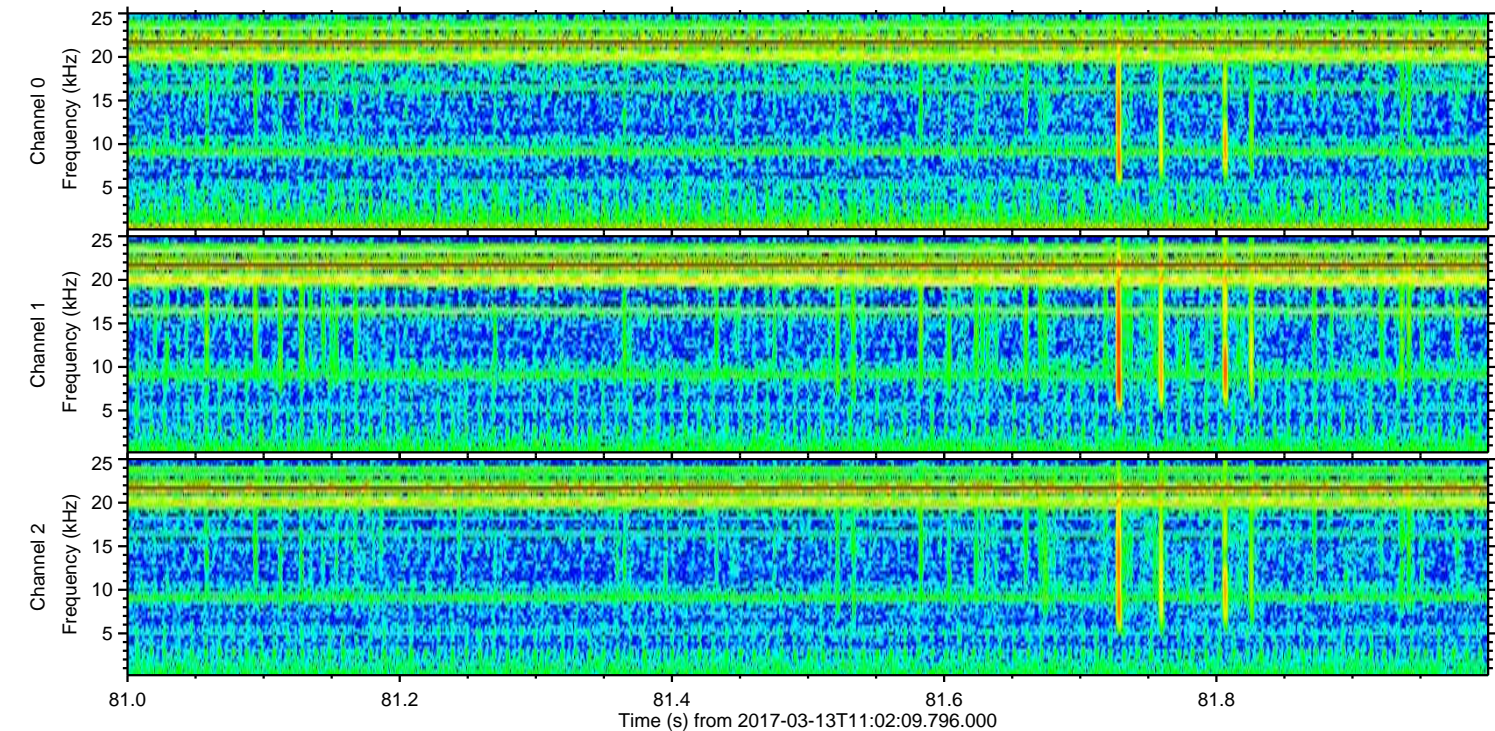
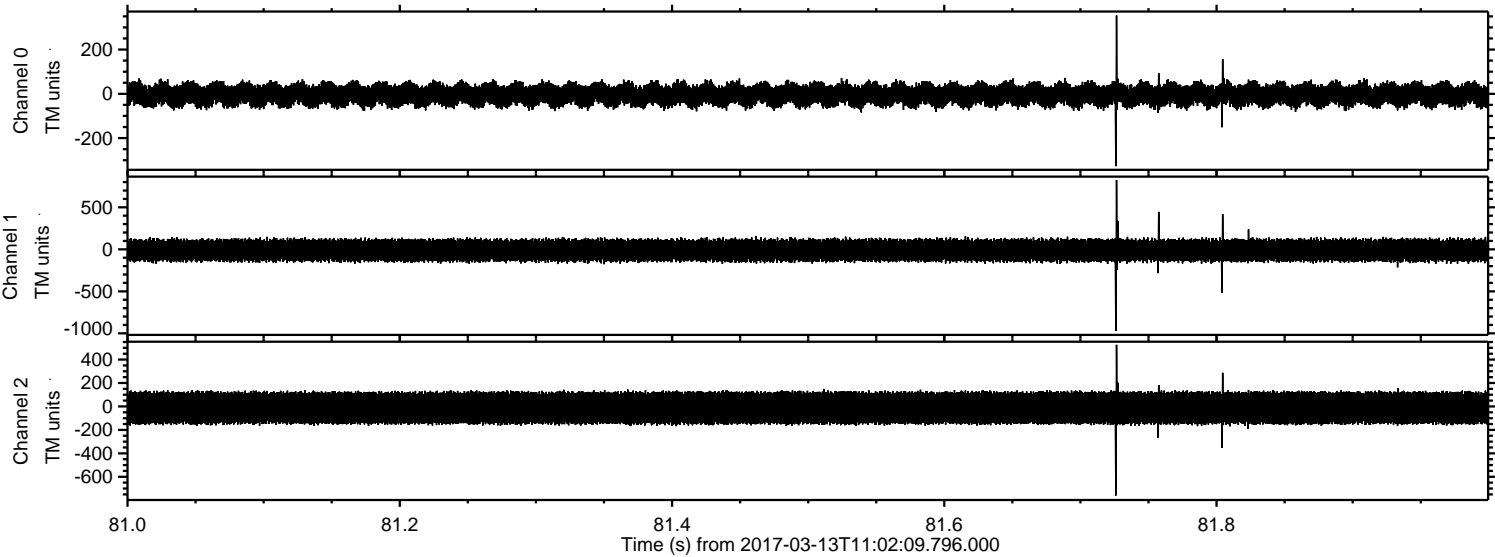

Channel 0  
mn: -327  
mx: 354  
 $\mu$ : -4.4  
 $\sigma$ : 29.6

Channel 1  
mn: -970  
mx: 824  
 $\mu$ : -12.1  
 $\sigma$ : 77.0

Channel 2  
mn: -760  
mx: 526  
 $\mu$ : -12.5  
 $\sigma$ : 83.0



Processed Mon Mar 13 12:10:48 2017 by ELM ver.2012-10-06 from 001\_\_elm20170313\_110208\_\_dat00.bin

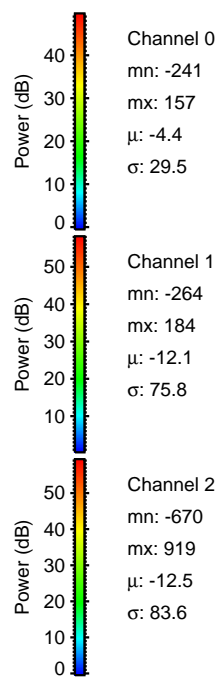
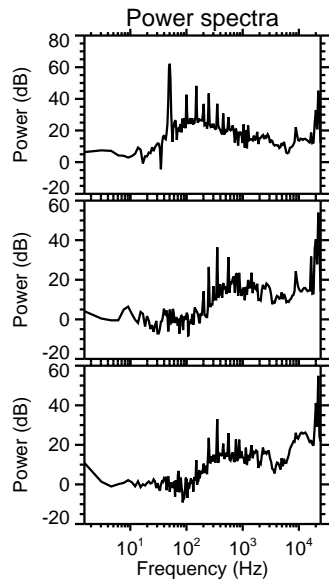
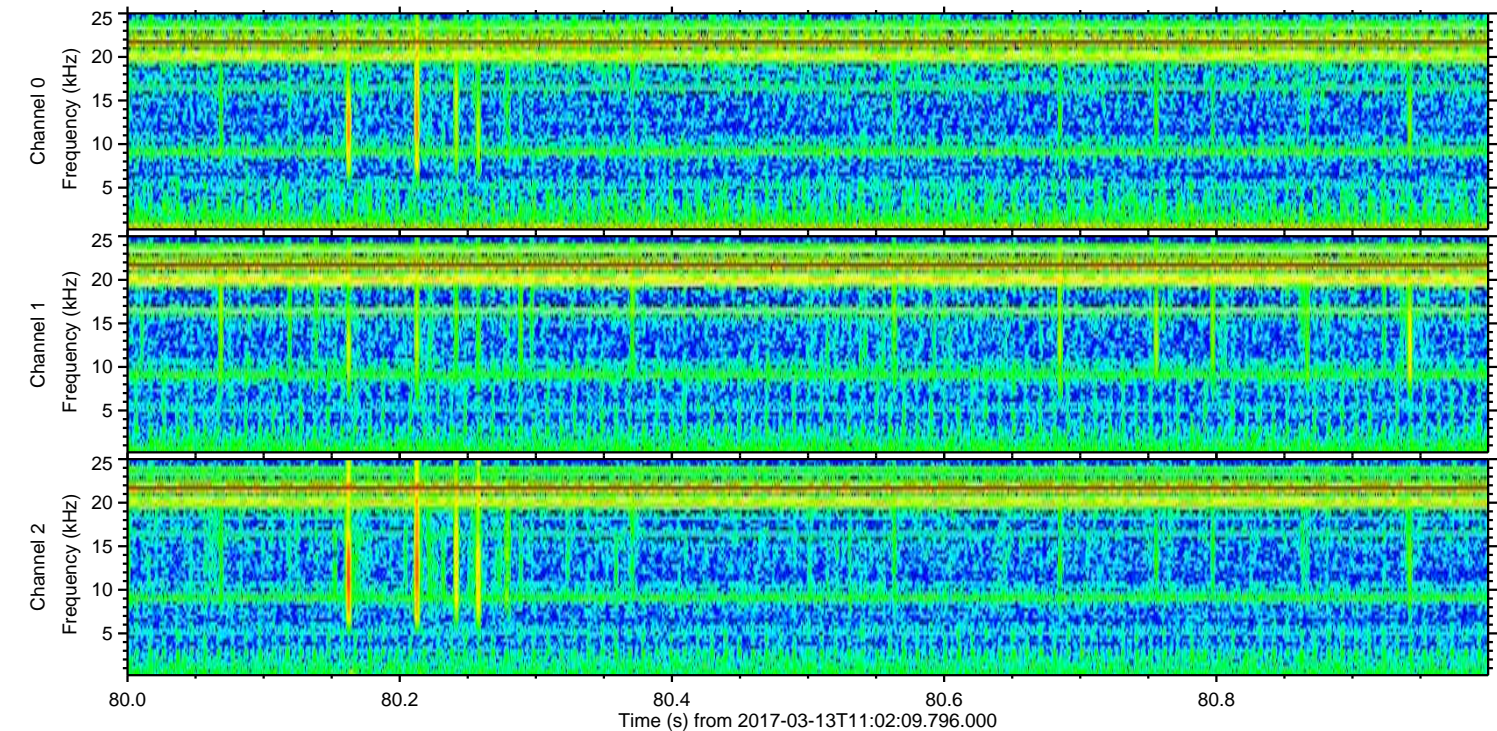
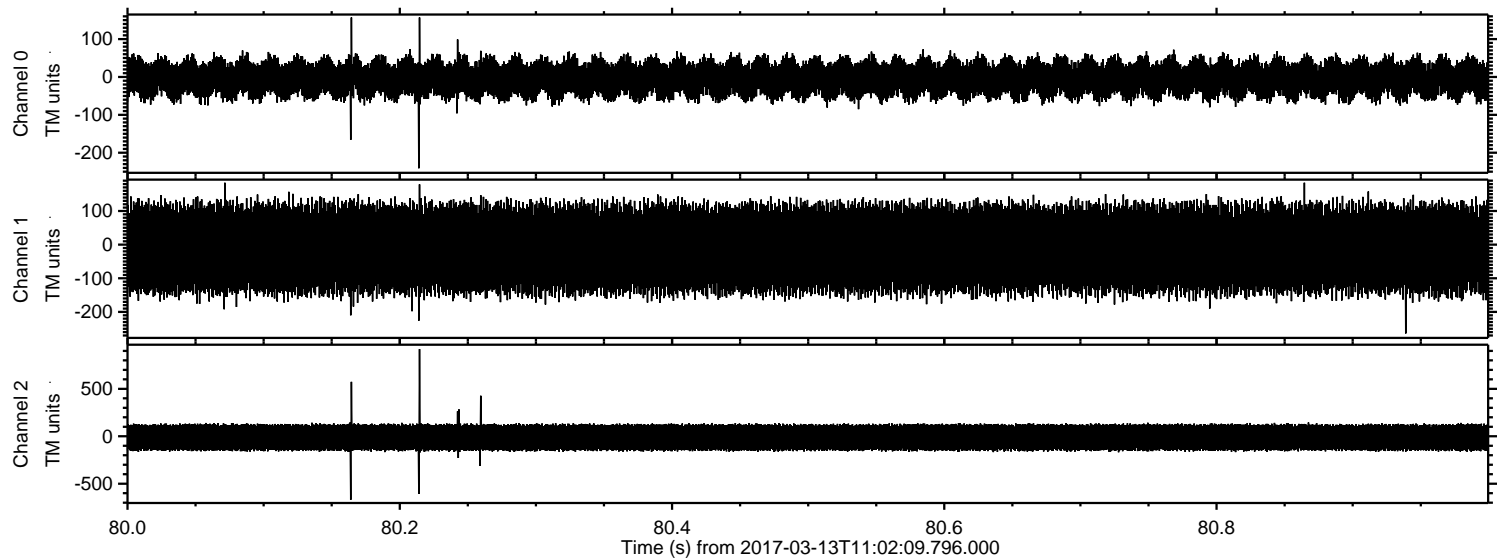



Processed Mon Mar 13 12:10:49 2017 by ELM ver.2012-10-06 from 001\_\_elm20170313\_110208\_\_dat00.bin

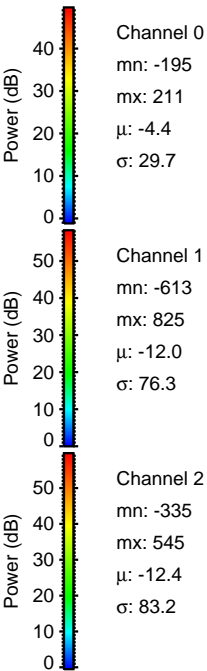
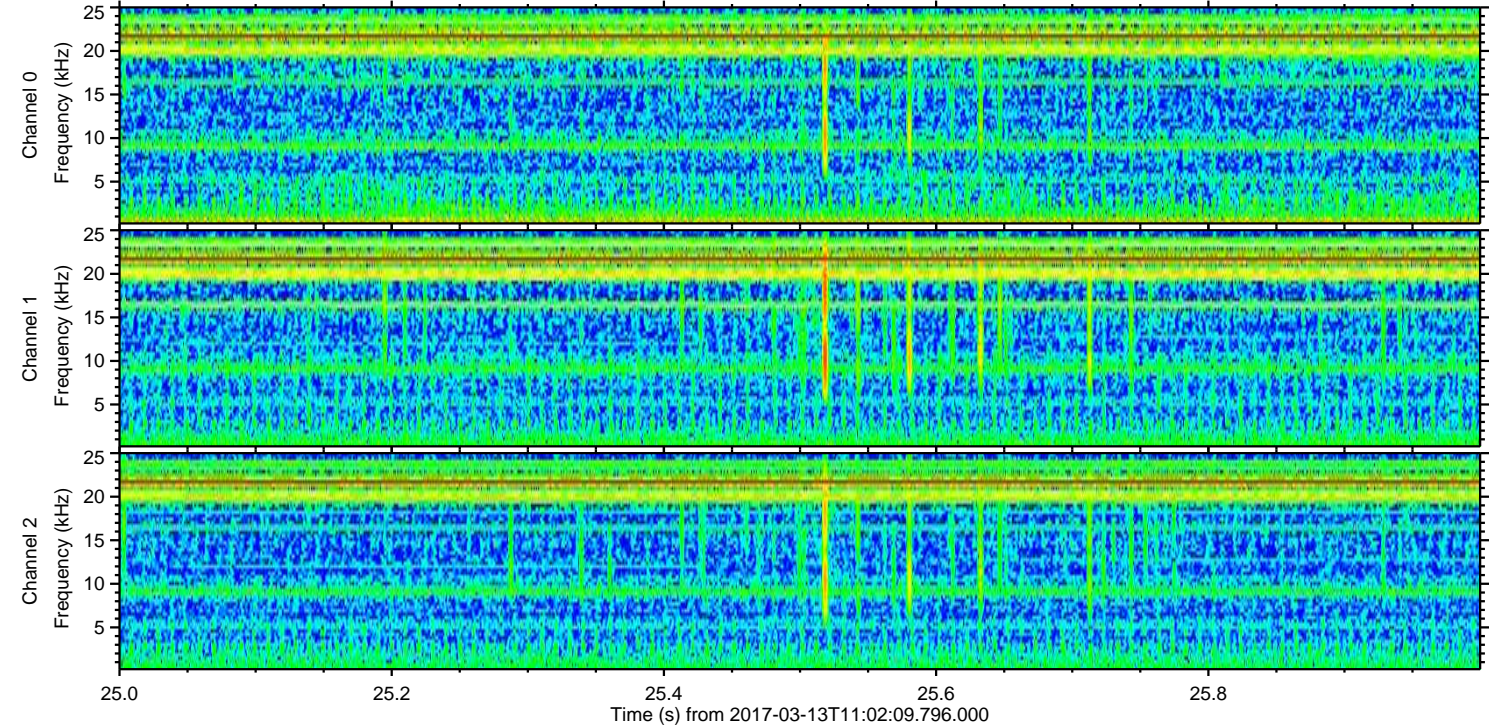
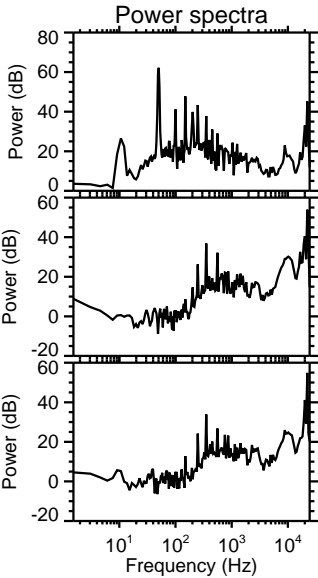
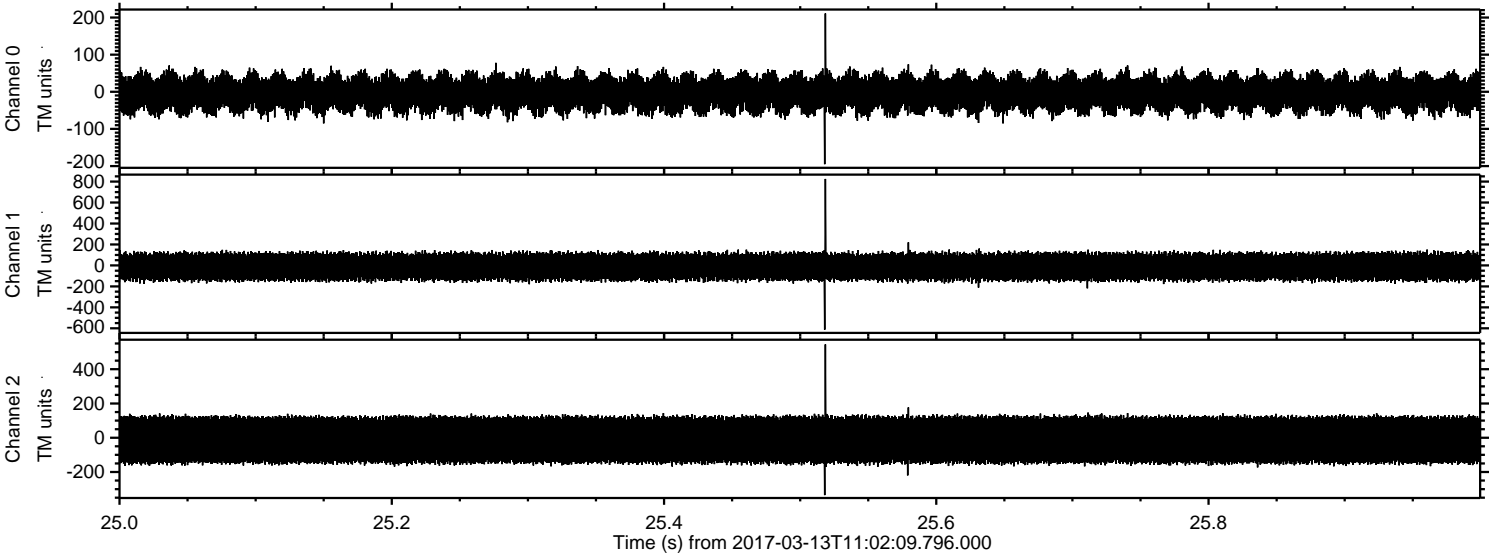



Processed Mon Mar 13 12:10:50 2017 by ELM ver.2012-10-06 from 001\_\_elm20170313\_110208\_\_dat00.bin

