

ELMAVAN 3D WAVEFORMS (Measured data sampled at 50 kHz) 51000 packets of 144 samples from 2017-03-13T01:51:45.861.000.

Processed Mon Mar 13 02:59:21 2017 by ELM ver.2012-10-06 from 001__elm20170313_015144__dat00.bin

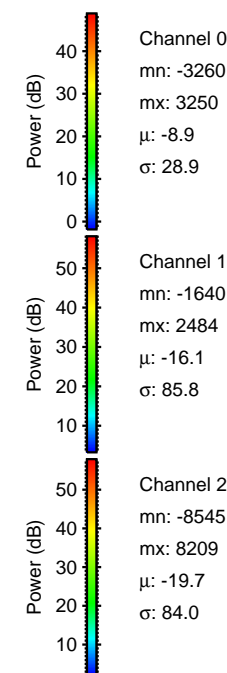
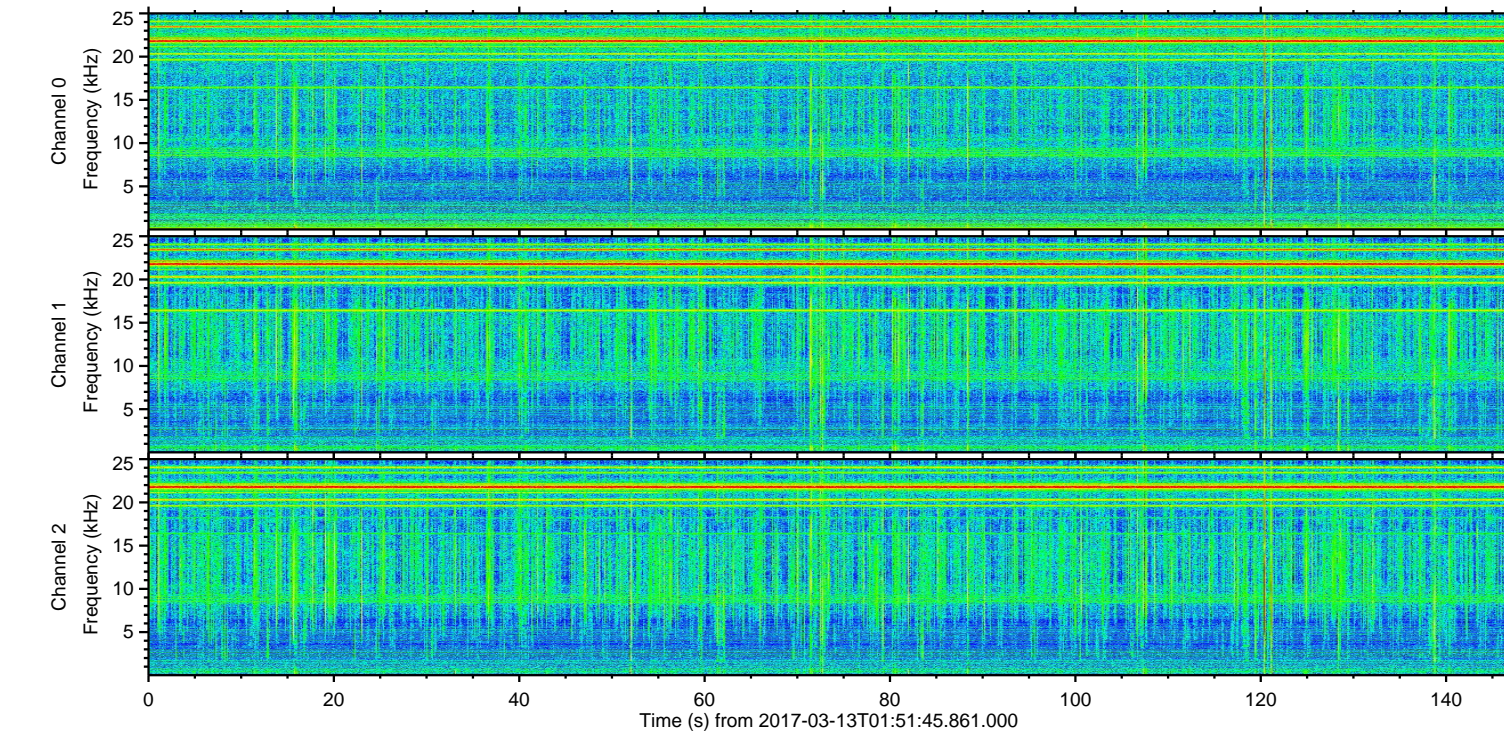
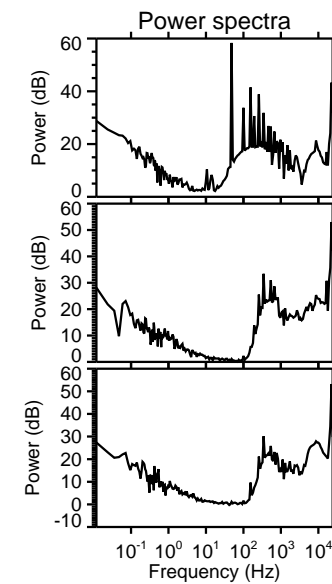
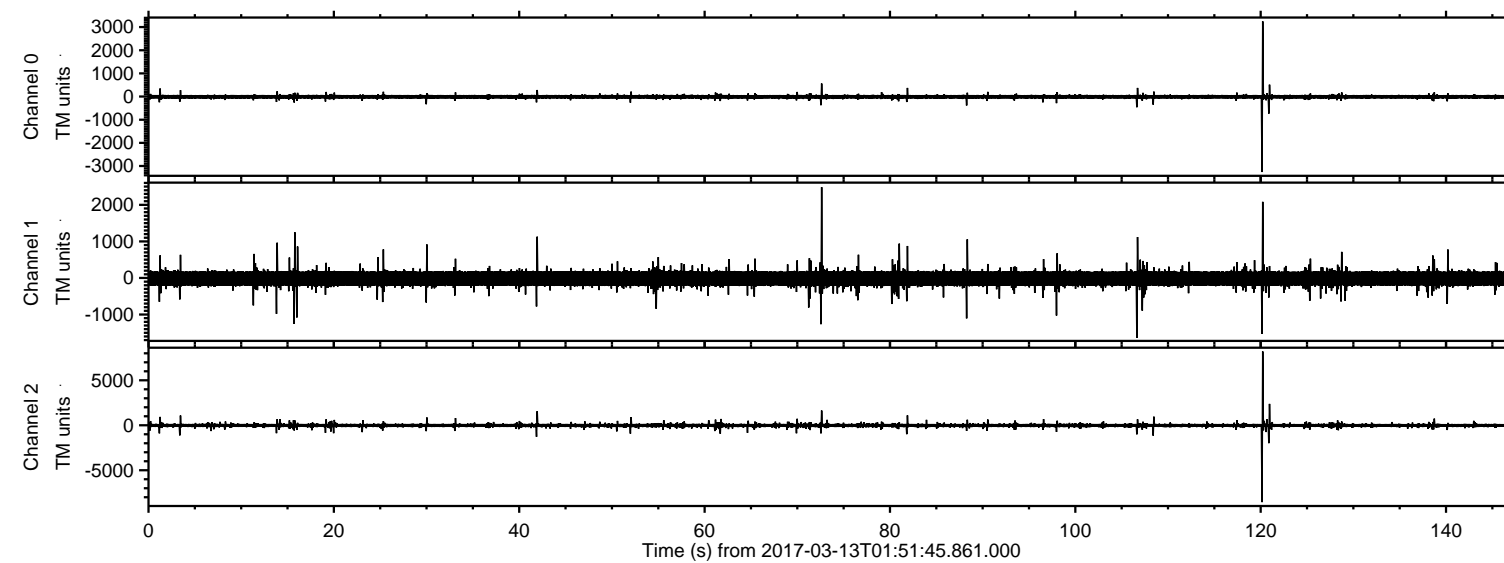

ELMAVAN 3D WAVEFORMS (Measured data sampled at 50 kHz) 51000 packets of 144 samples from 2017-03-13T01:51:45.861.000. Part 121/147

Processed Mon Mar 13 02:59:32 2017 by ELM ver.2012-10-06 from 001__elm20170313_015144__dat00.bin

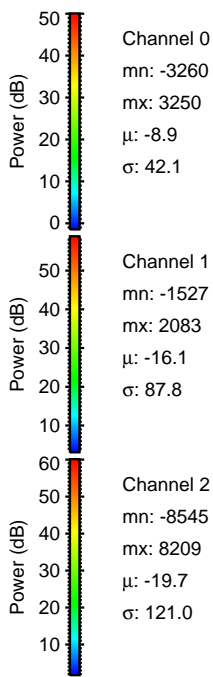
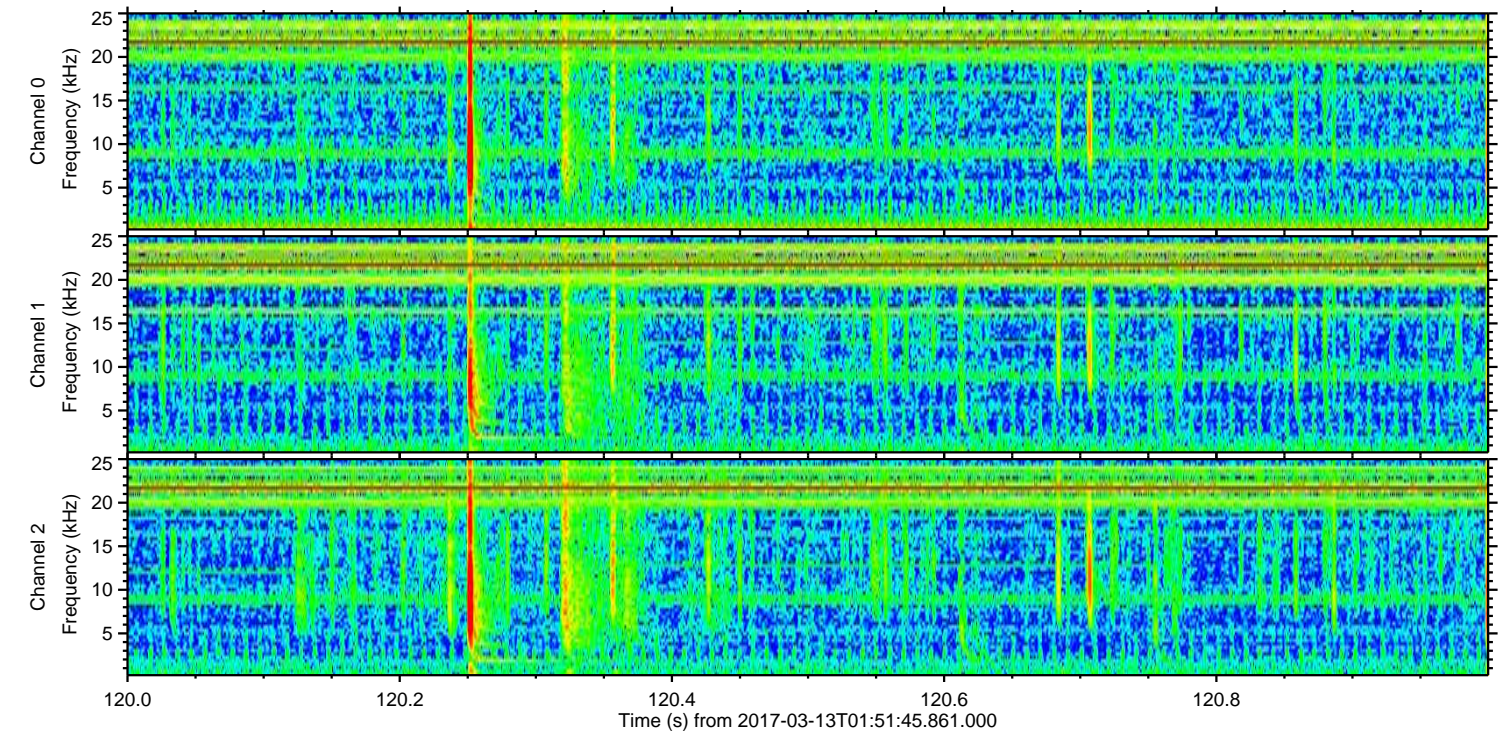
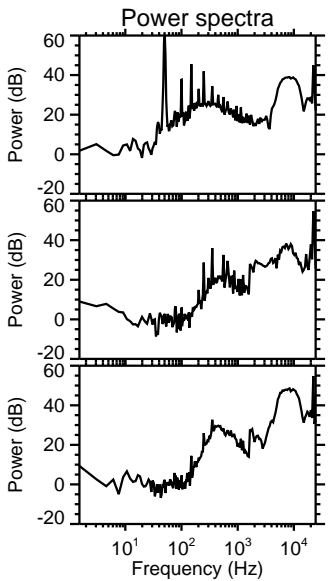
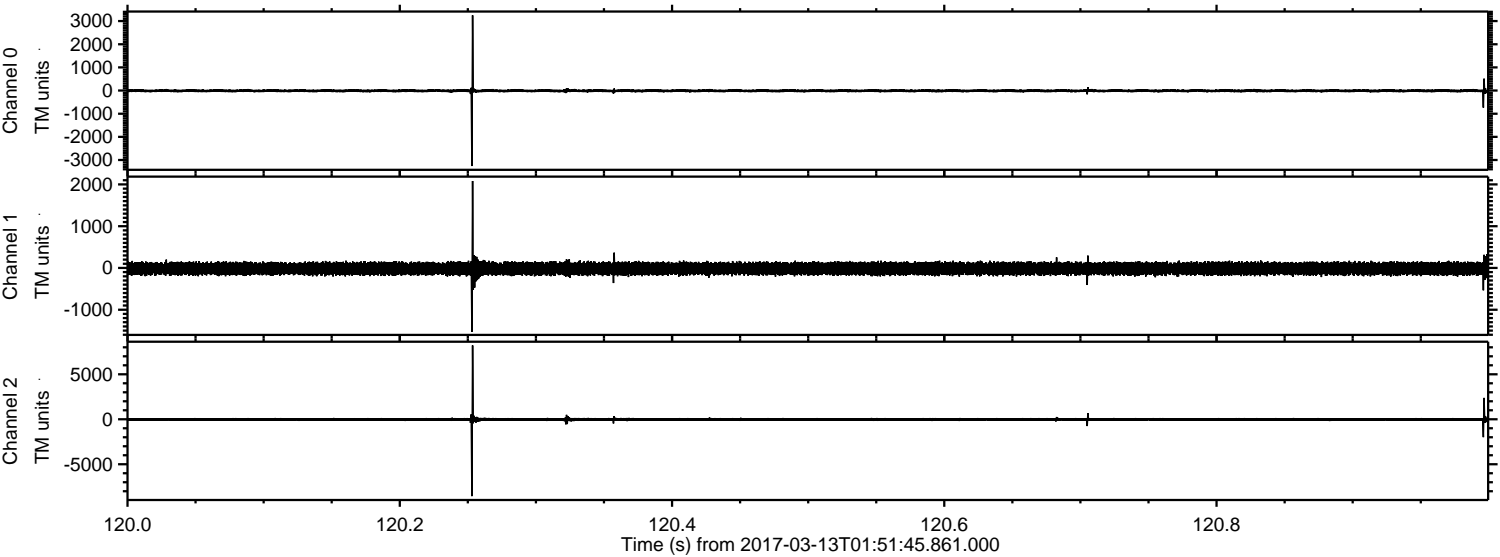

Processed Mon Mar 13 02:59:33 2017 by ELM ver.2012-10-06 from 001__elm20170313_015144__dat00.bin

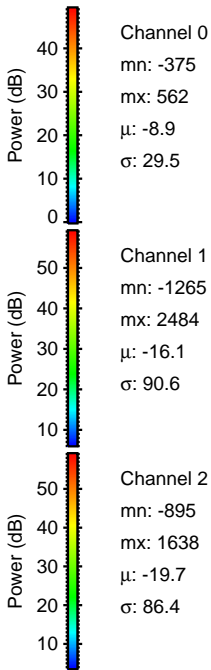
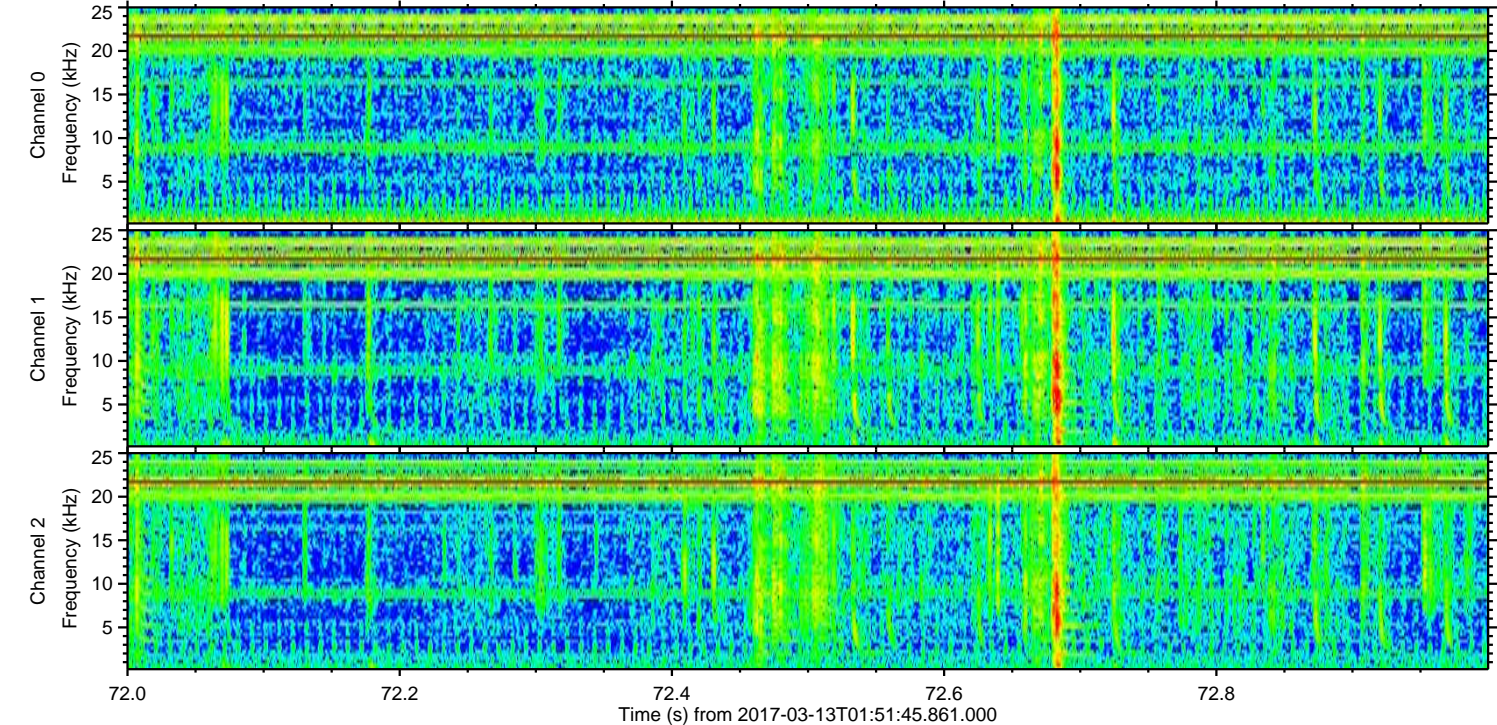
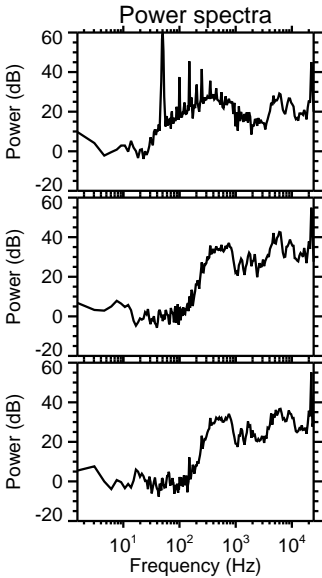
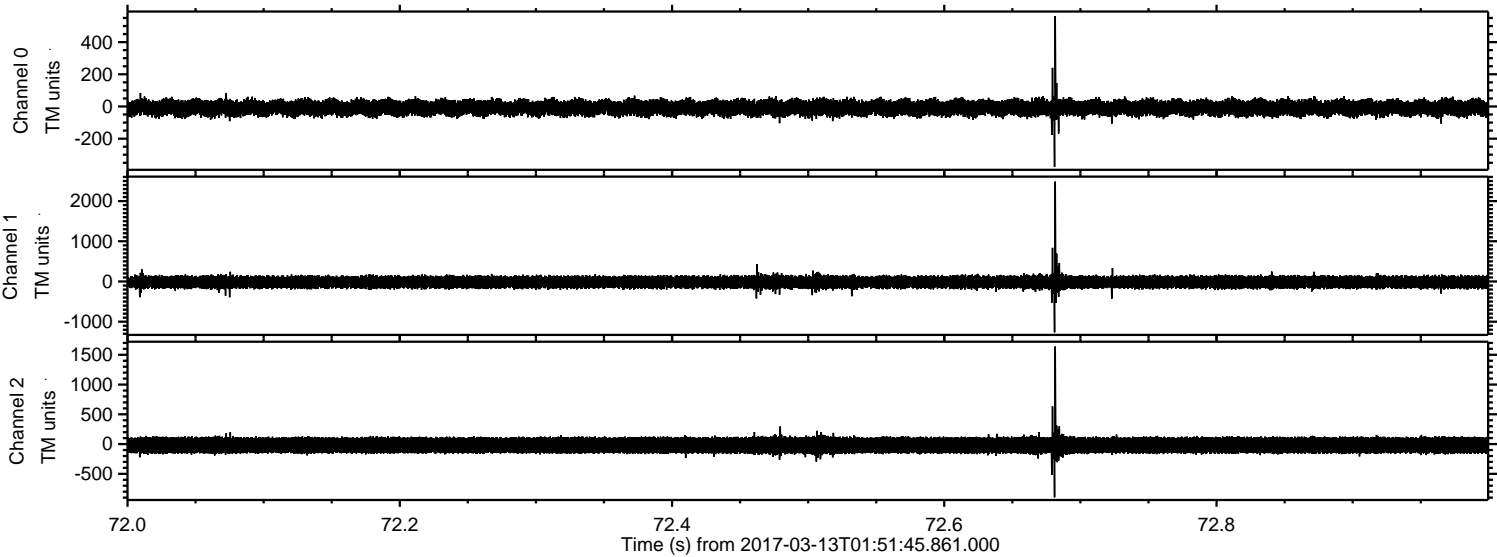

ELMAVAN 3D WAVEFORMS (Measured data sampled at 50 kHz) 51000 packets of 144 samples from 2017-03-13T01:51:45.861.000. Part 107/147

Processed Mon Mar 13 02:59:34 2017 by ELM ver.2012-10-06 from 001__elm20170313_015144__dat00.bin

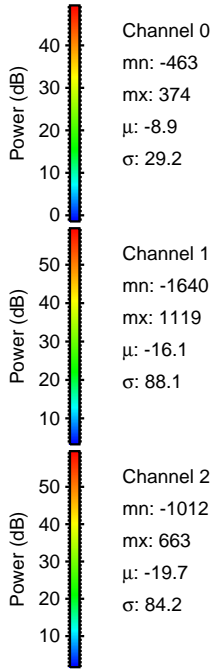
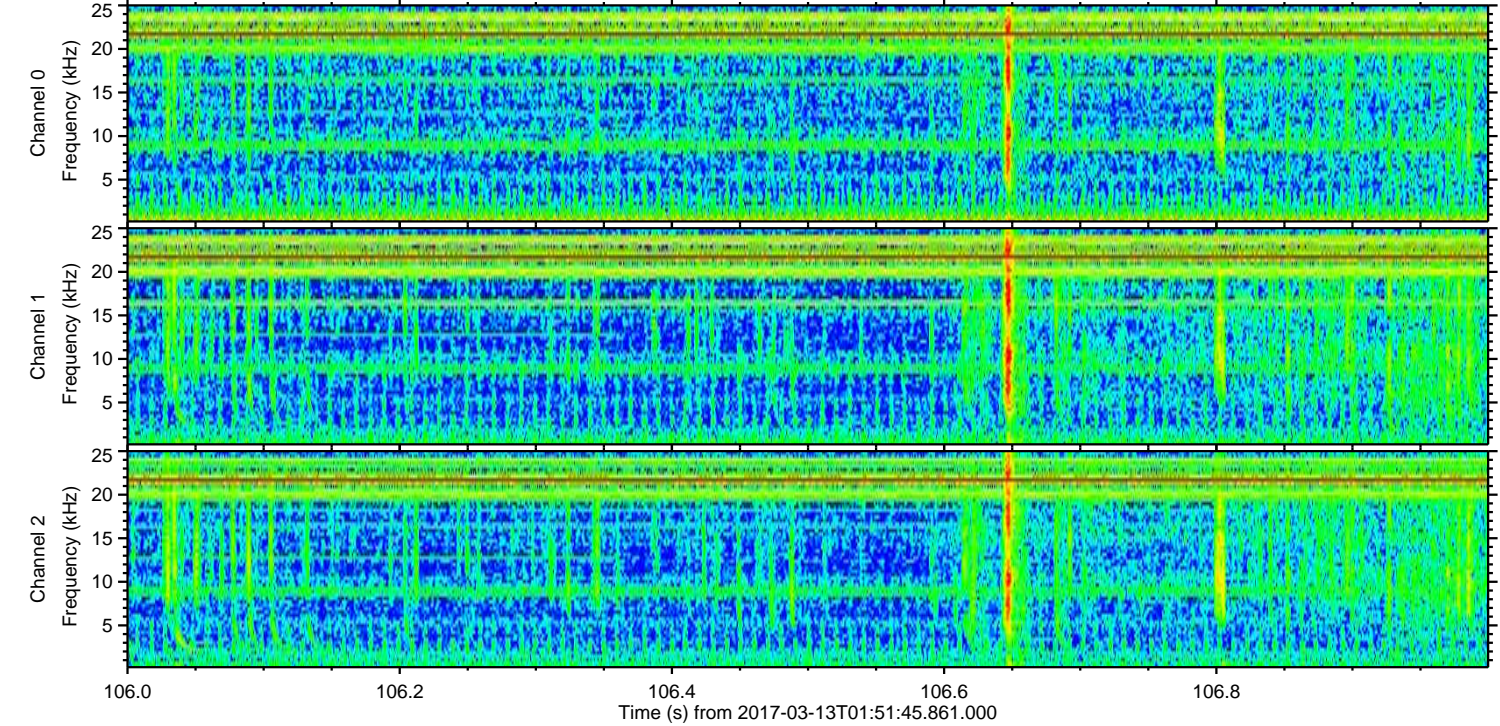
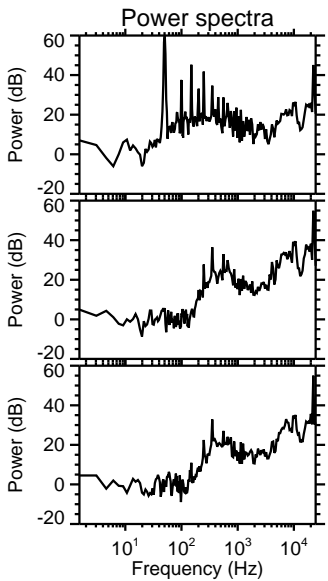
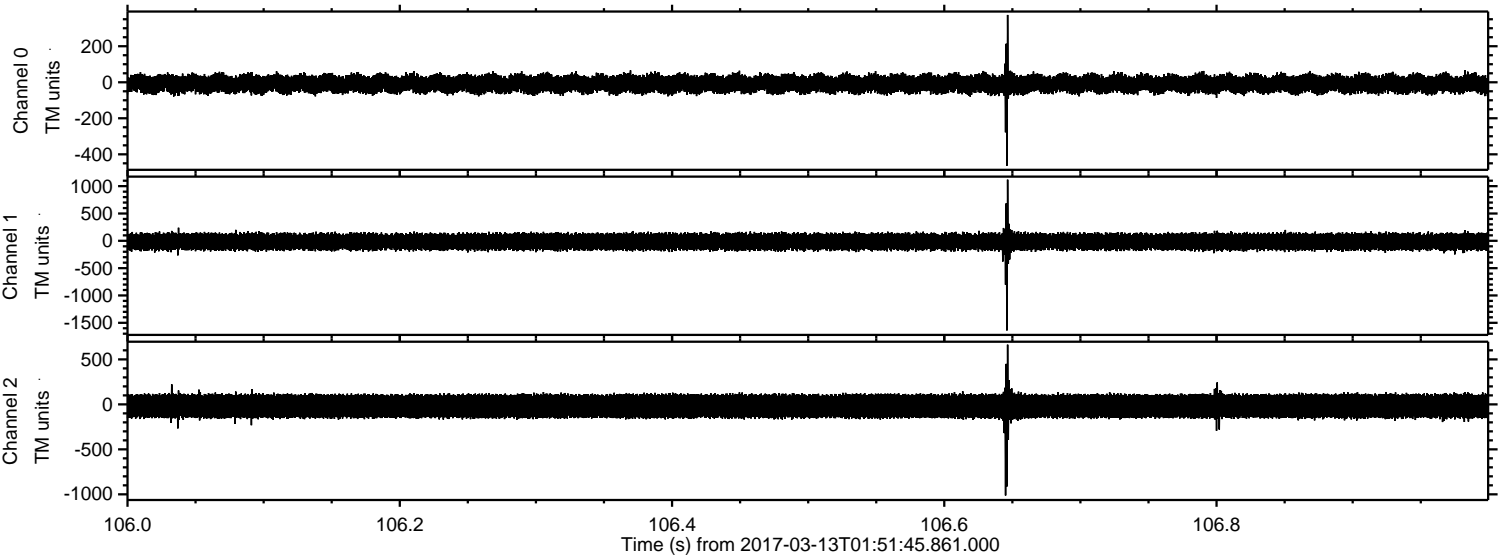

Processed Mon Mar 13 02:59:35 2017 by ELM ver.2012-10-06 from 001__elm20170313_015144__dat00.bin

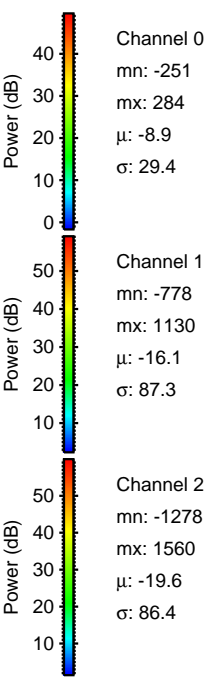
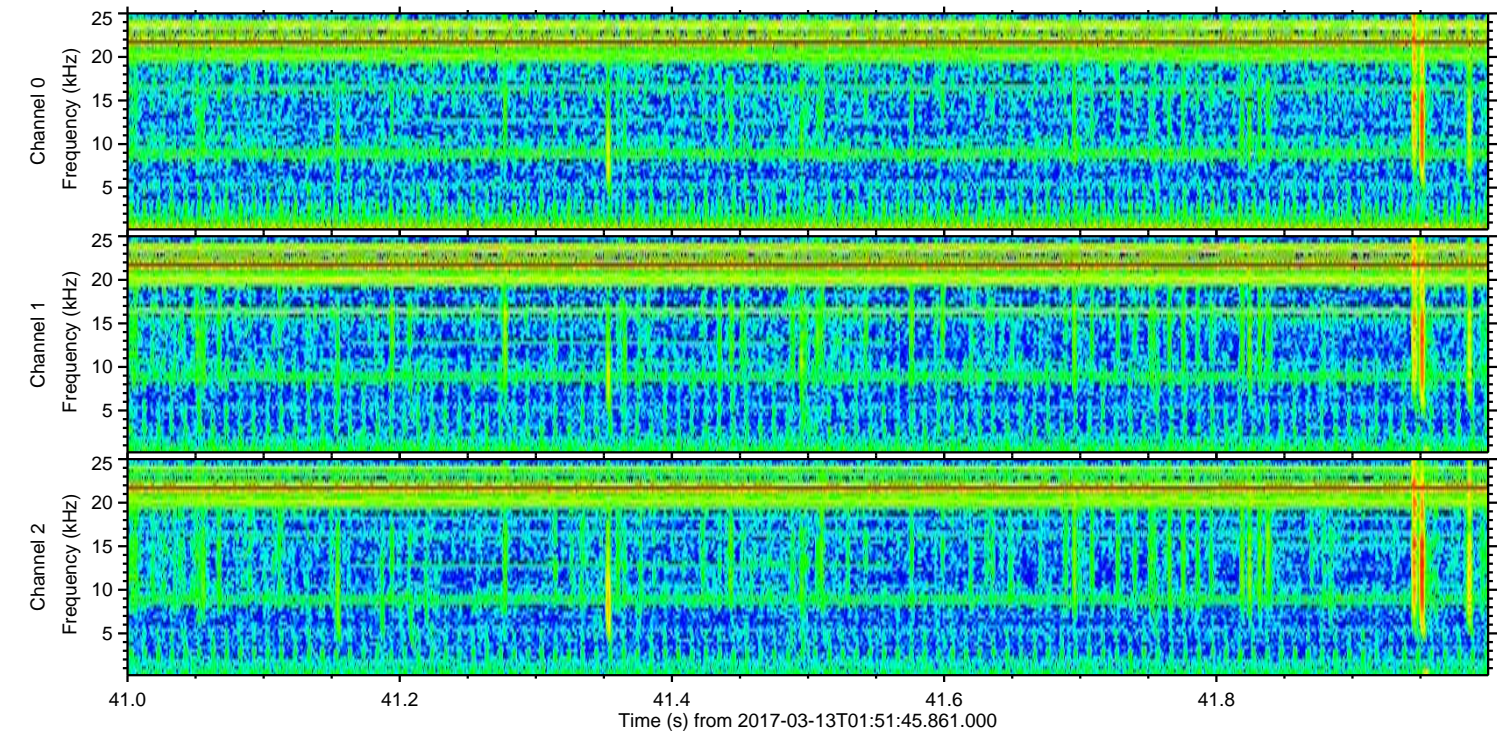
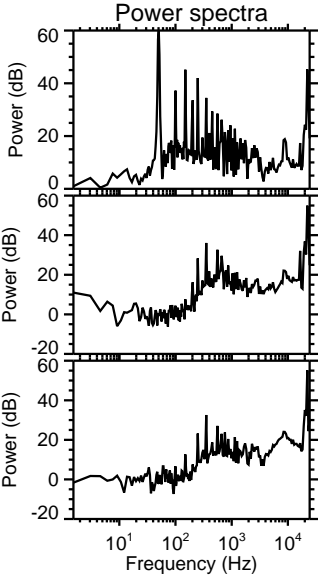
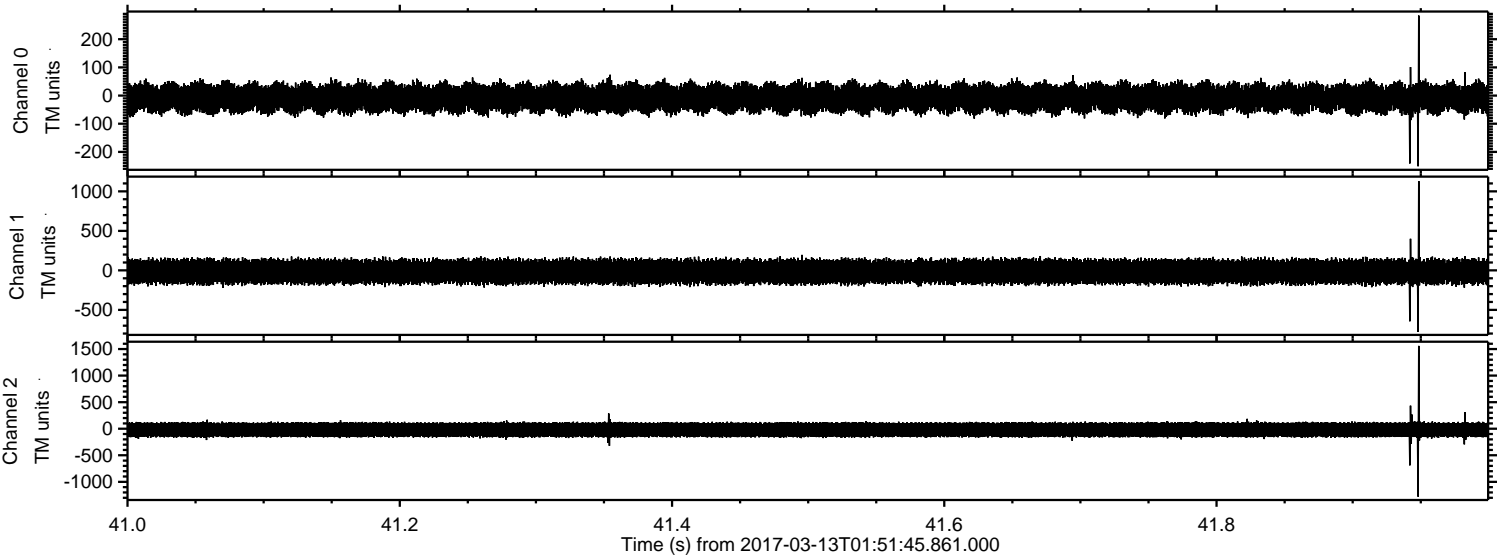

Channel 0
mn: -251
mx: 284
 μ : -8.9
 σ : 29.4

Channel 1
mn: -778
mx: 1130
 μ : -16.1
 σ : 87.3

Channel 2
mn: -1278
mx: 1560
 μ : -19.6
 σ : 86.4

ELMAVAN 3D WAVEFORMS (Measured data sampled at 50 kHz) 51000 packets of 144 samples from 2017-03-13T01:51:45.861.000. Part 16/147

Processed Mon Mar 13 02:59:36 2017 by ELM ver.2012-10-06 from 001__elm20170313_015144__dat00.bin

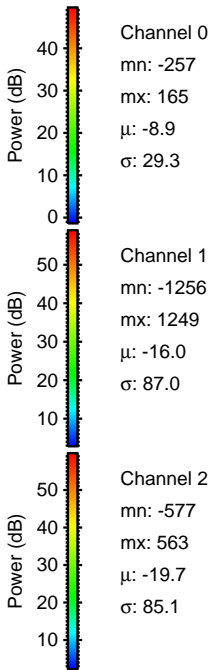
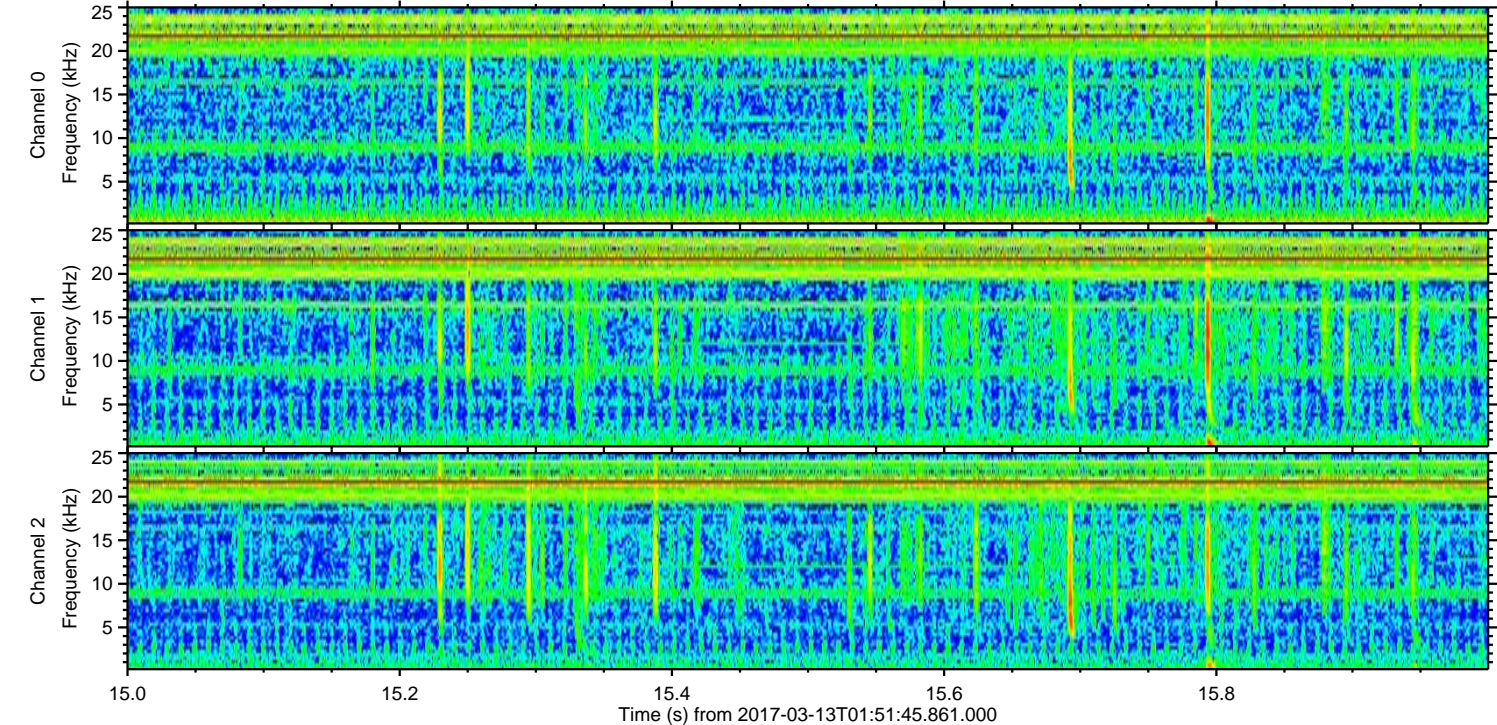
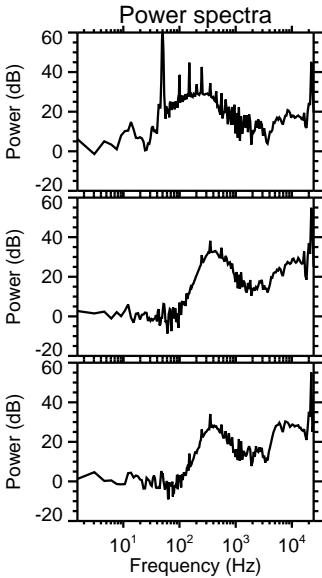
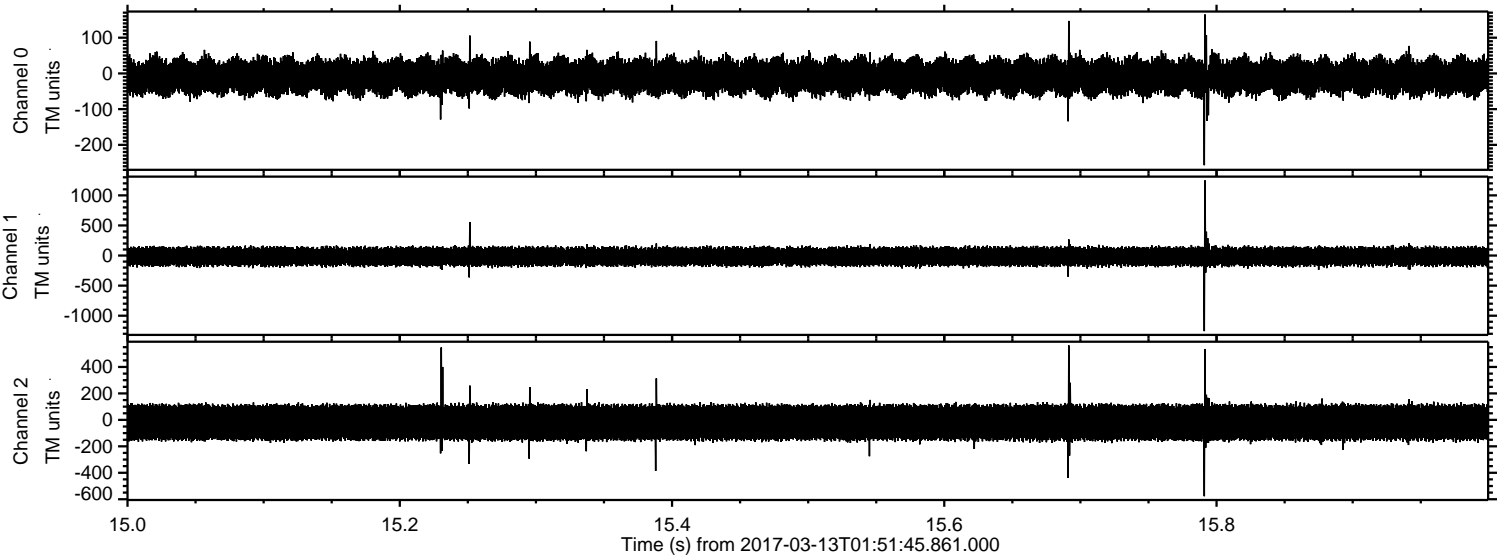

ELMAVAN 3D WAVEFORMS (Measured data sampled at 50 kHz) 51000 packets of 144 samples from 2017-03-13T01:51:45.861.000. Part 109/147

Processed Mon Mar 13 02:59:37 2017 by ELM ver.2012-10-06 from 001__elm20170313_015144__dat00.bin

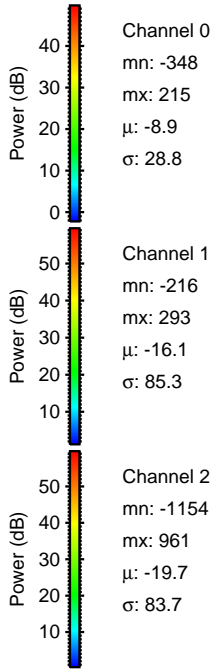
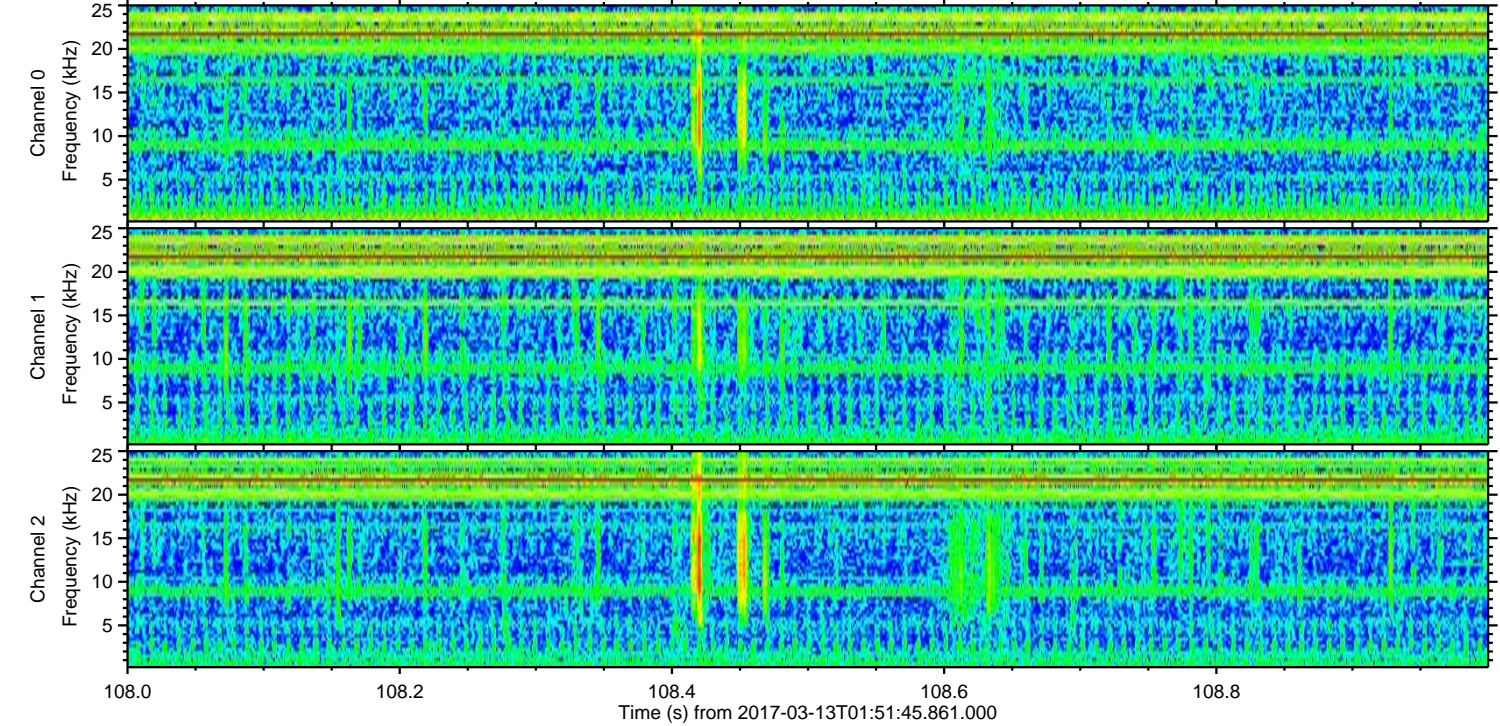
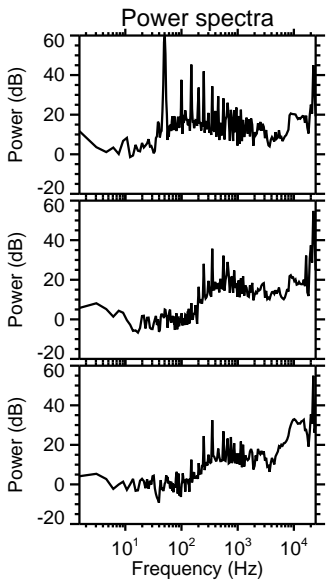
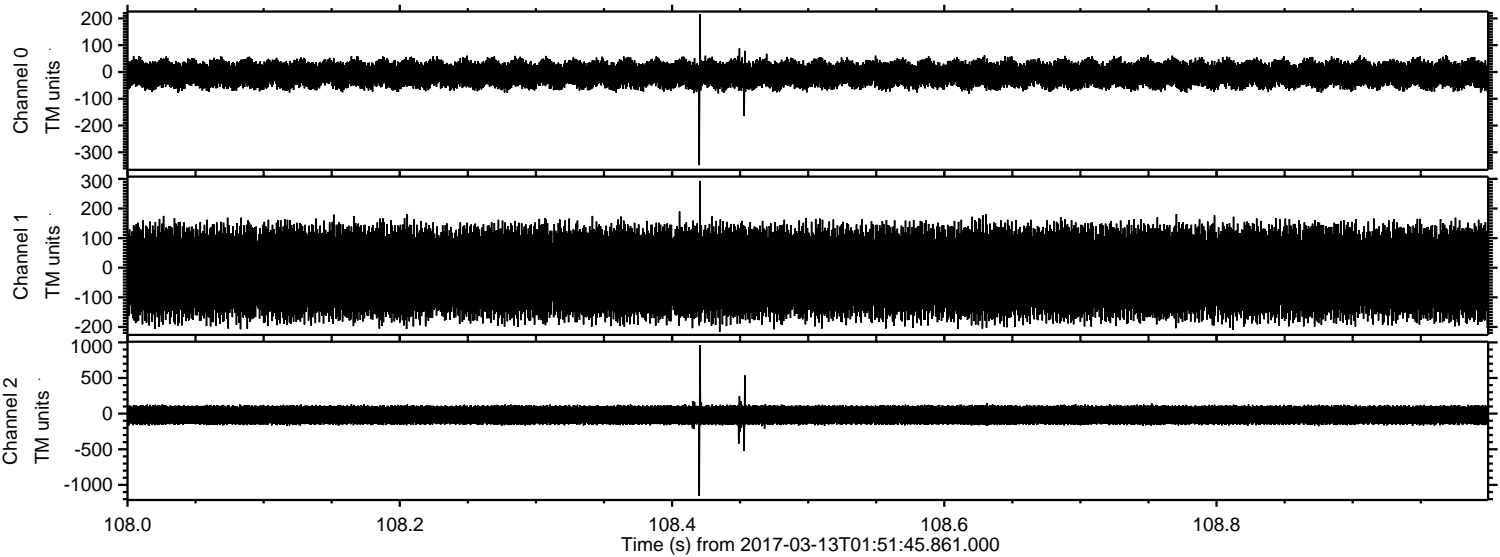

Processed Mon Mar 13 02:59:38 2017 by ELM ver.2012-10-06 from 001__elm20170313_015144__dat00.bin

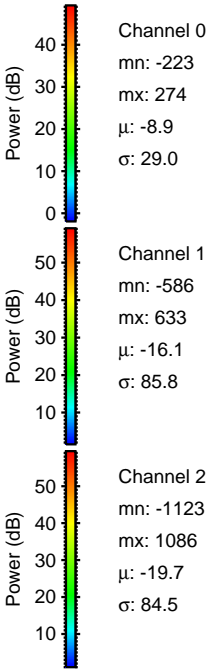
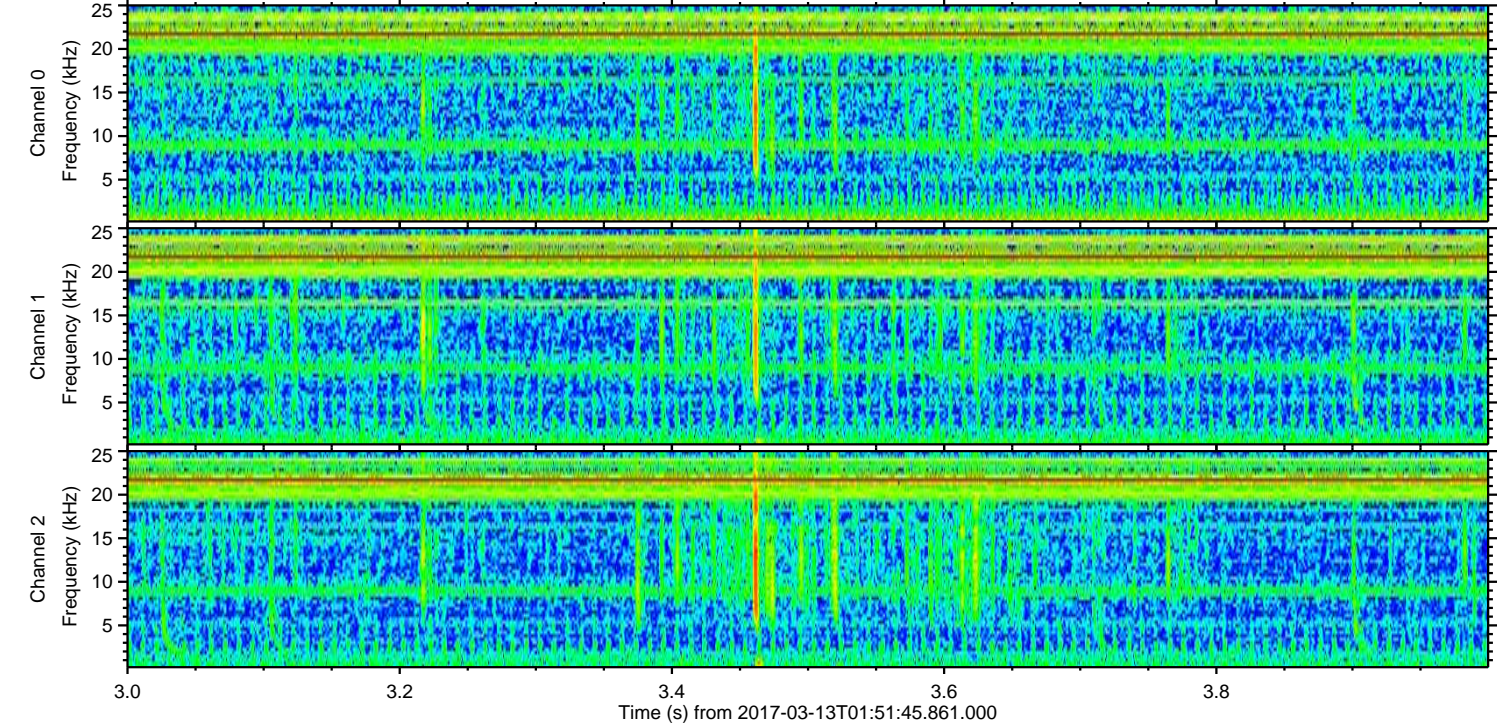
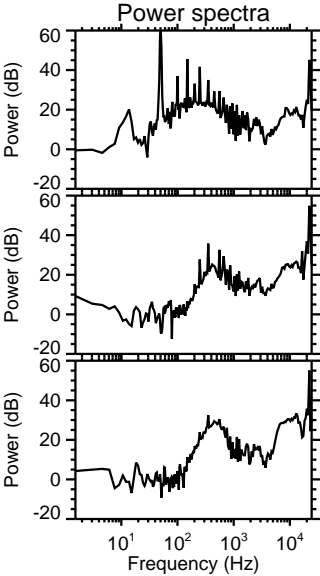
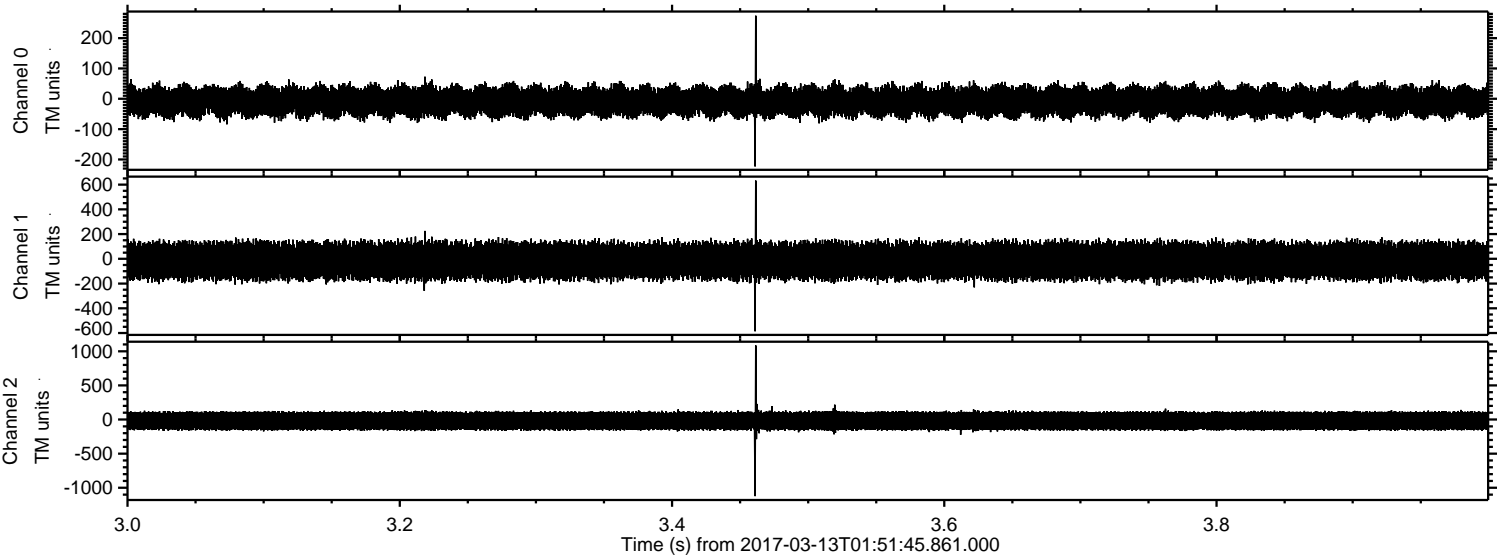

Processed Mon Mar 13 02:59:39 2017 by ELM ver.2012-10-06 from 001__elm20170313_015144__dat00.bin

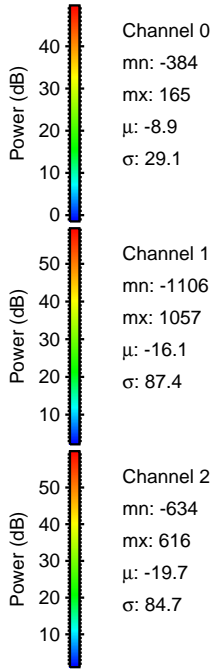
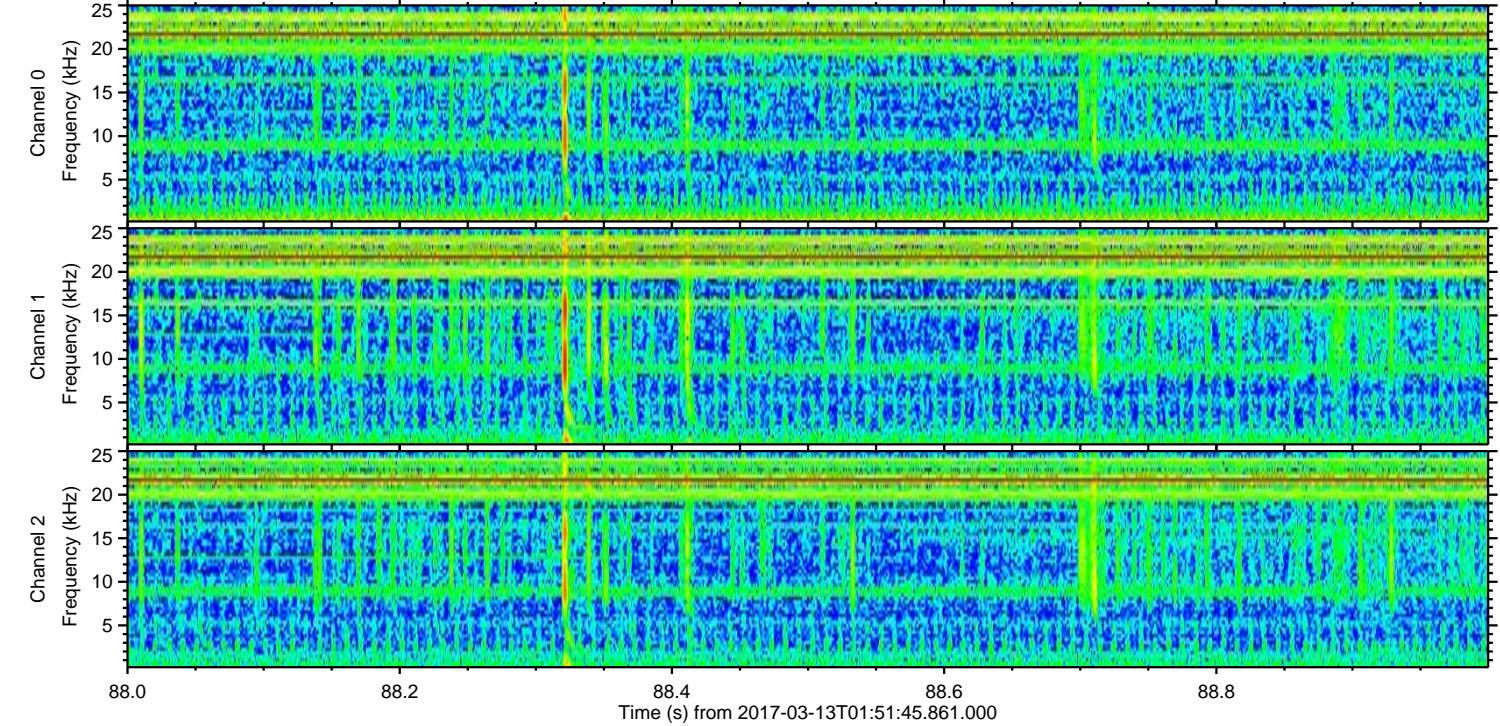
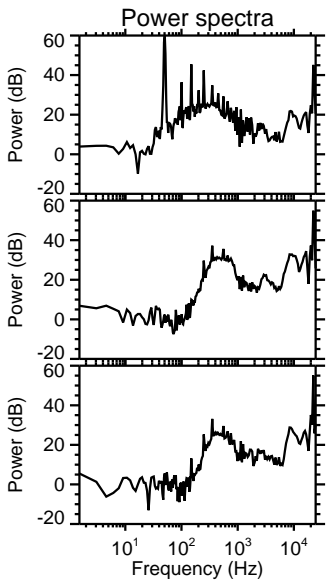
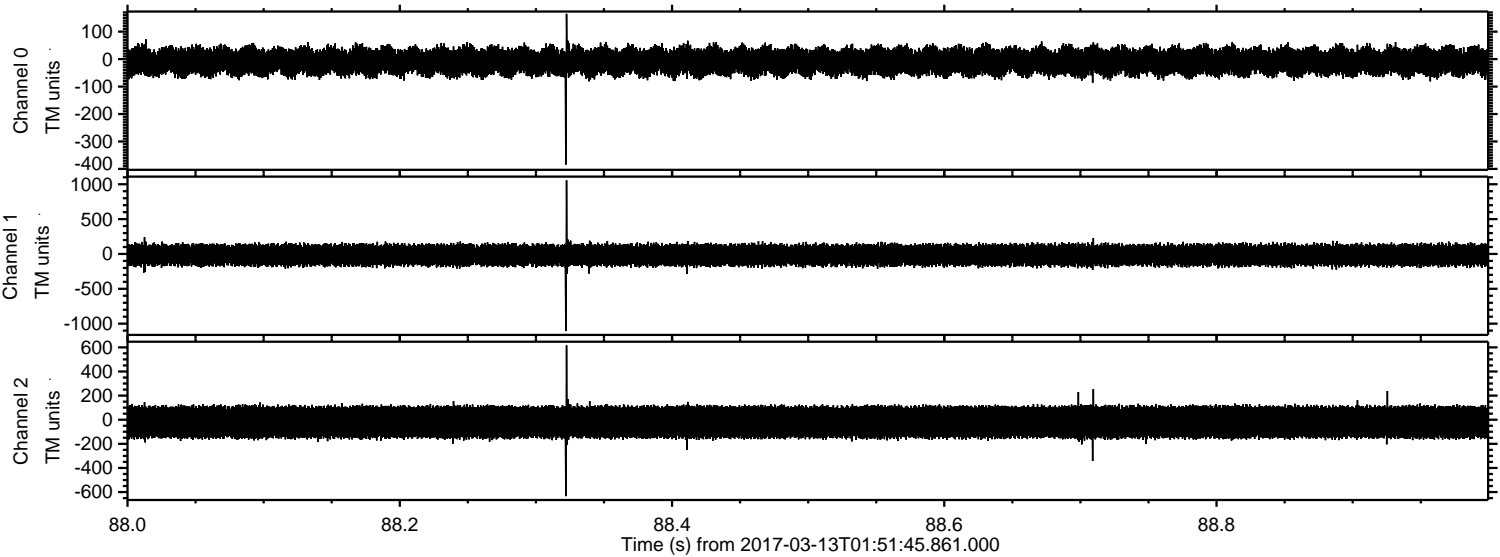

Channel 0
mn: -384
mx: 165
 μ : -8.9
 σ : 29.1

Channel 1
mn: -1106
mx: 1057
 μ : -16.1
 σ : 87.4

Channel 2
mn: -634
mx: 616
 μ : -19.7
 σ : 84.7

Processed Mon Mar 13 02:59:40 2017 by ELM ver.2012-10-06 from 001__elm20170313_015144__dat00.bin

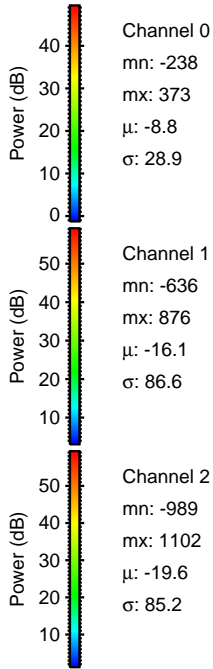
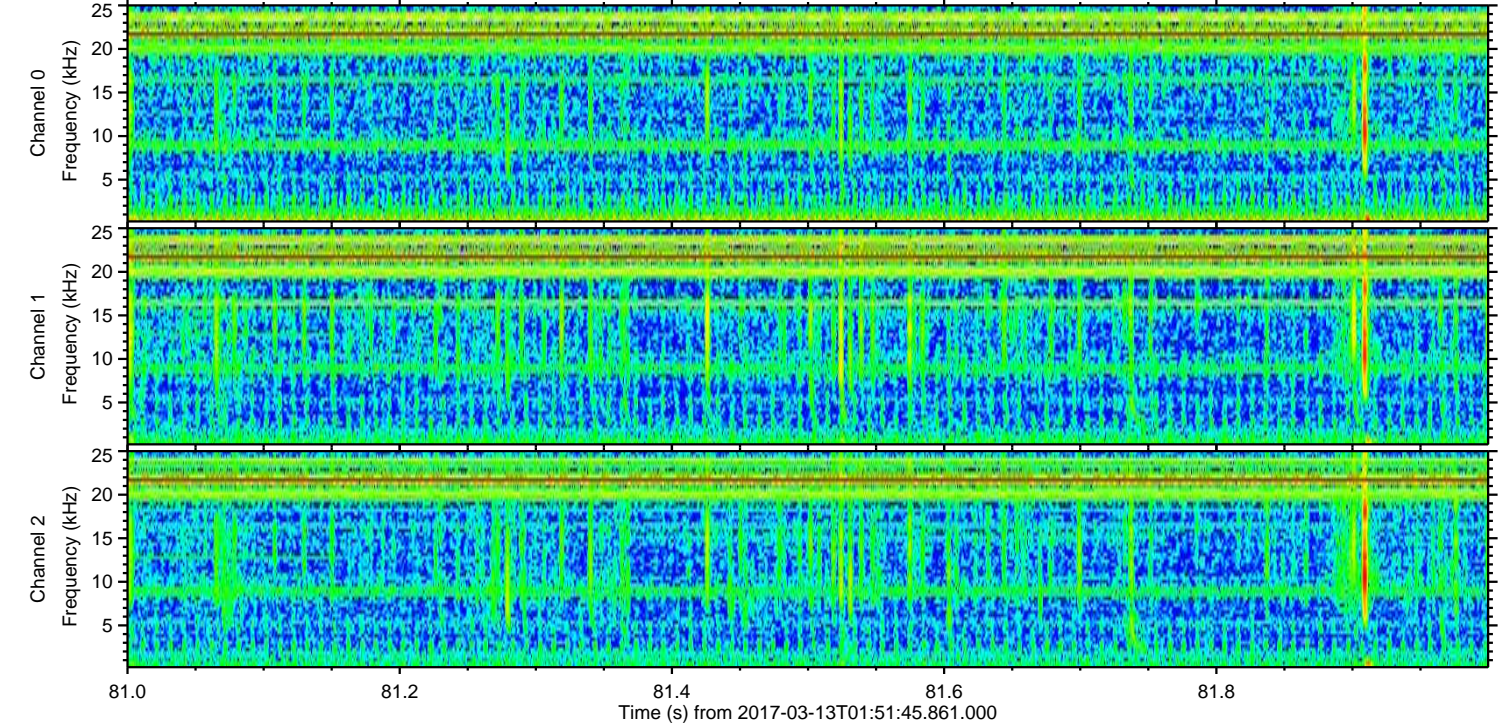
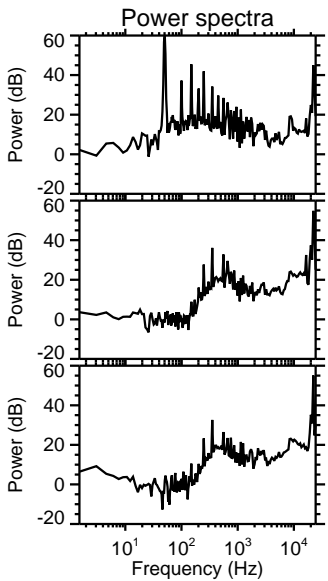
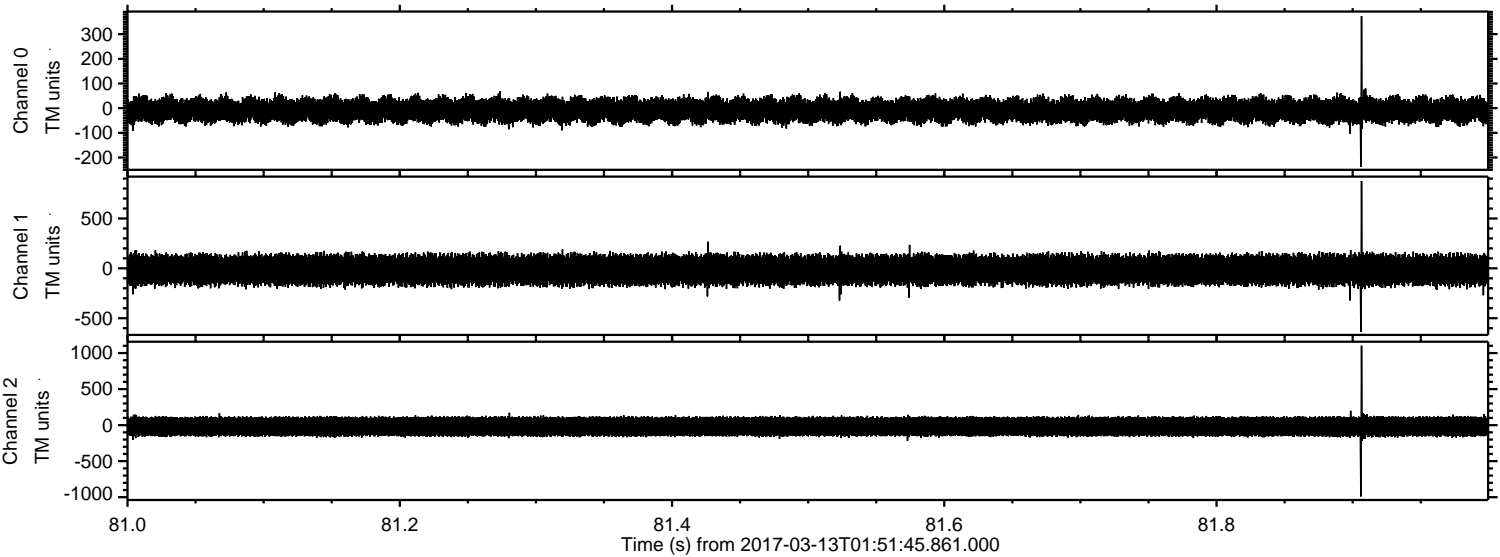

Processed Mon Mar 13 02:59:41 2017 by ELM ver.2012-10-06 from 001__elm20170313_015144__dat00.bin

