

ELMAVAN 3D WAVEFORMS (Measured data sampled at 50 kHz) 51000 packets of 144 samples from 2017-03-11T06:19:52.370.999.

Processed Sat Mar 11 07:27:36 2017 by ELM ver.2012-10-06 from 001__elm20170311_061951__dat00.bin

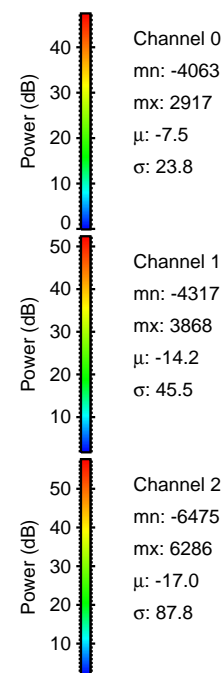
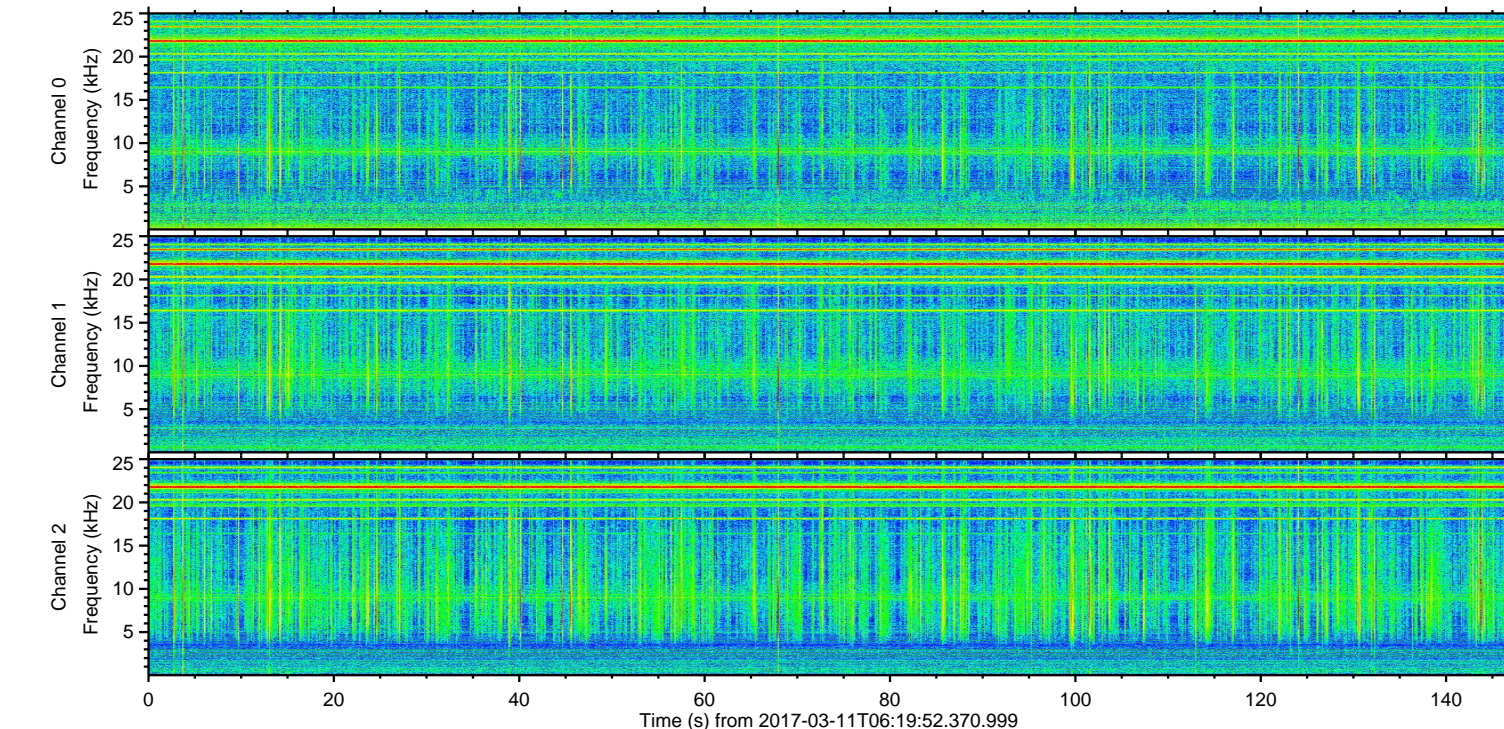
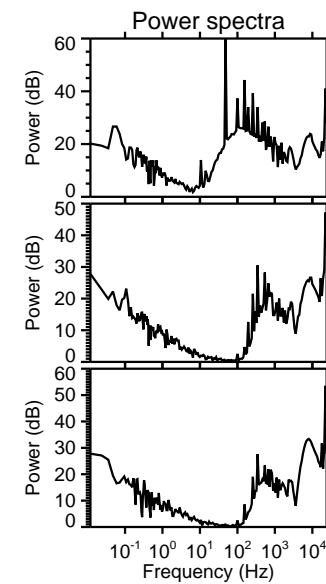
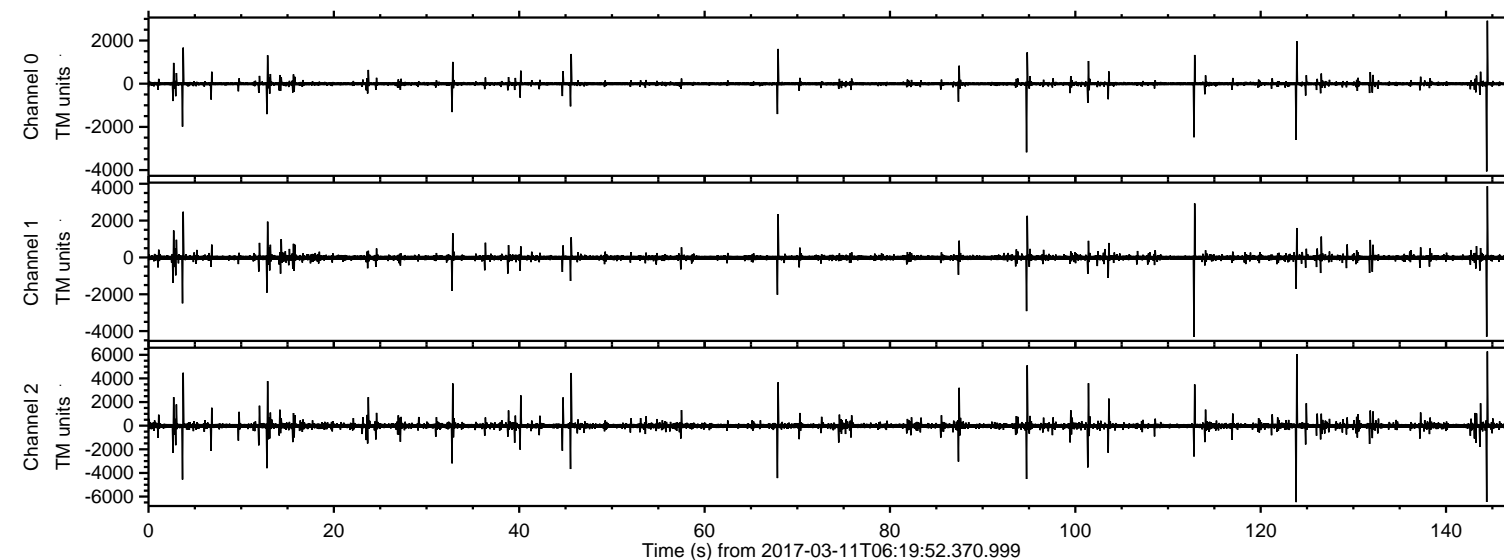

ELMAVAN 3D WAVEFORMS (Measured data sampled at 50 kHz) 51000 packets of 144 samples from 2017-03-11T06:19:52.370.999. Part 124/147

Processed Sat Mar 11 07:27:48 2017 by ELM ver.2012-10-06 from 001__elm20170311_061951__dat00.bin

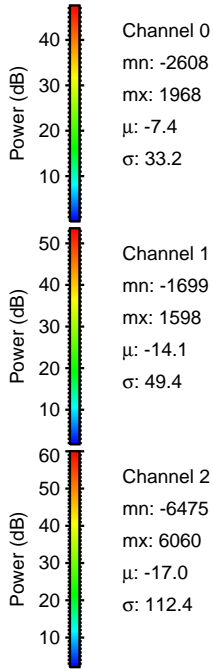
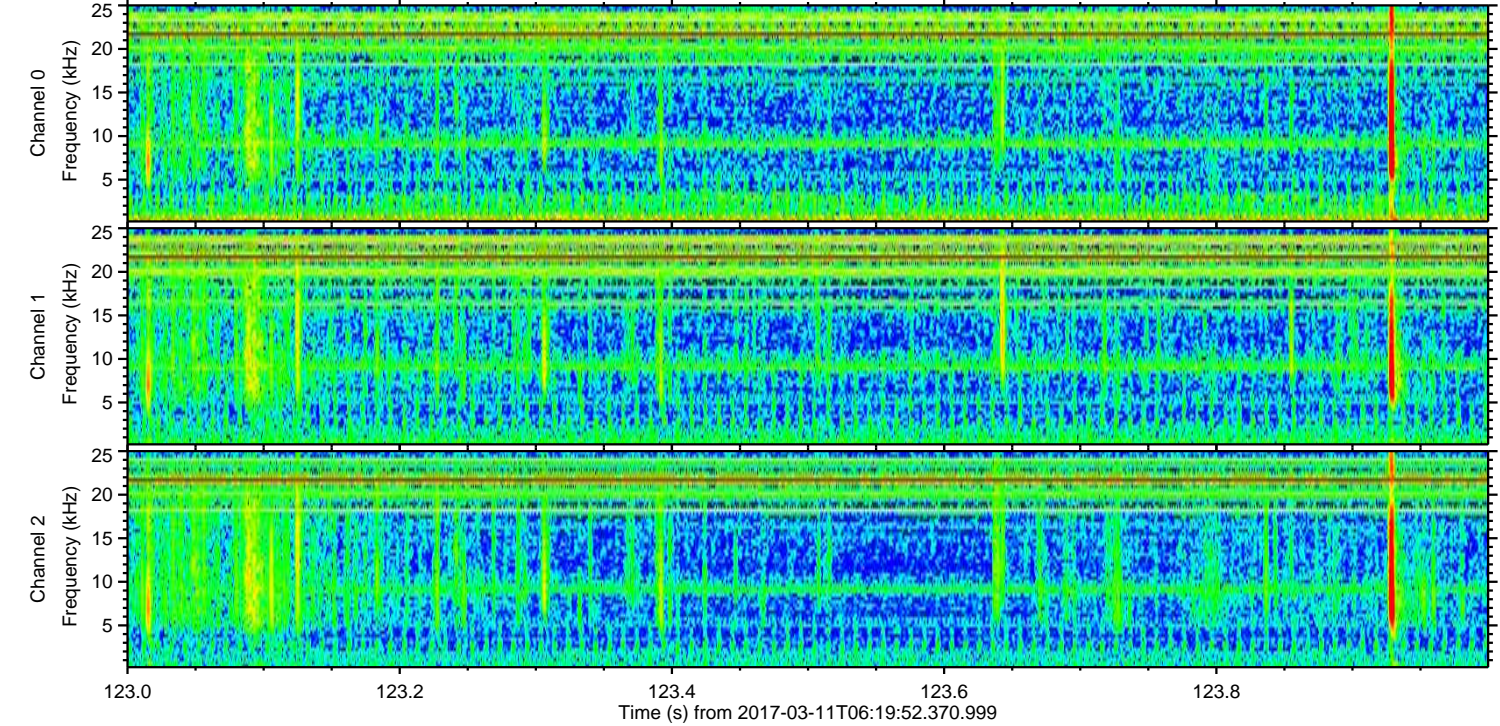
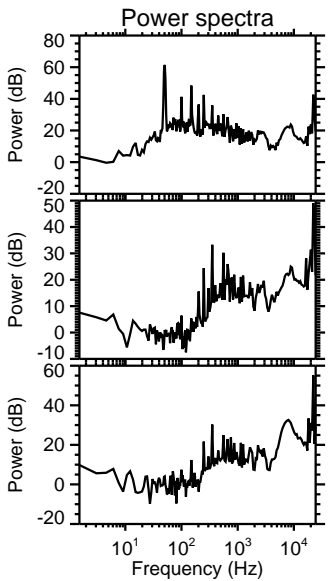
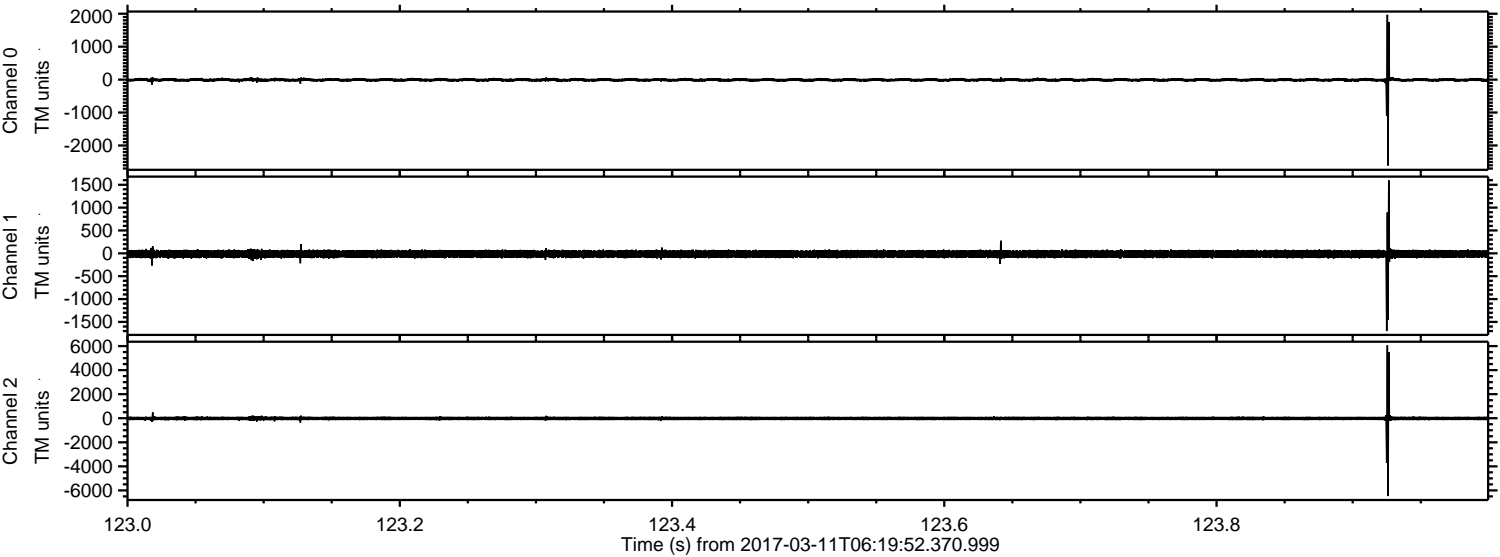

ELMAVAN 3D WAVEFORMS (Measured data sampled at 50 kHz) 51000 packets of 144 samples from 2017-03-11T06:19:52.370.999. Part 145/147

Processed Sat Mar 11 07:27:49 2017 by ELM ver.2012-10-06 from 001__elm20170311_061951__dat00.bin

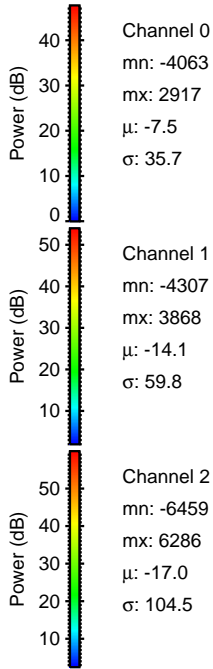
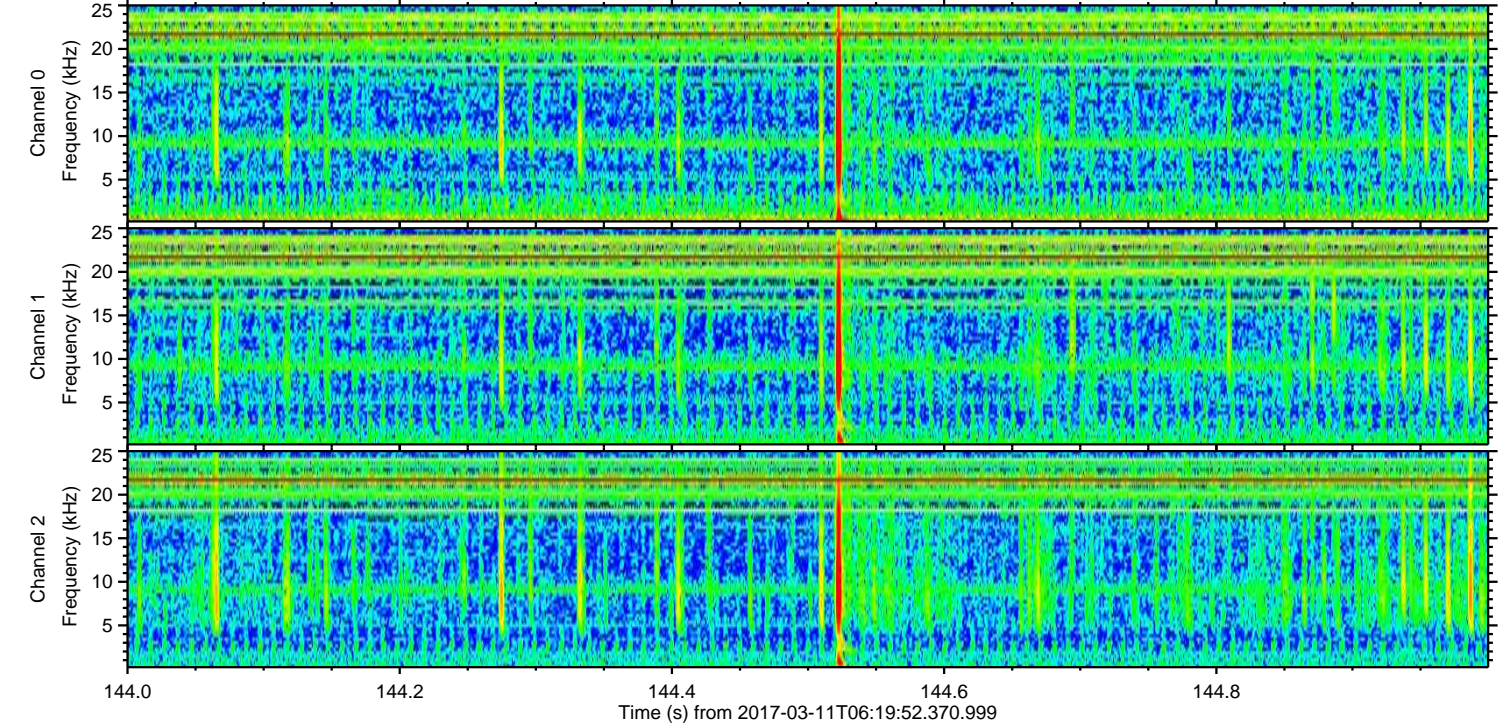
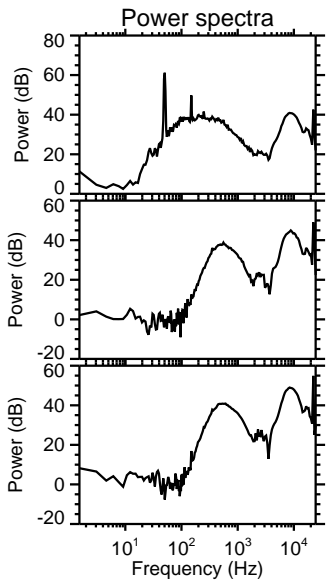
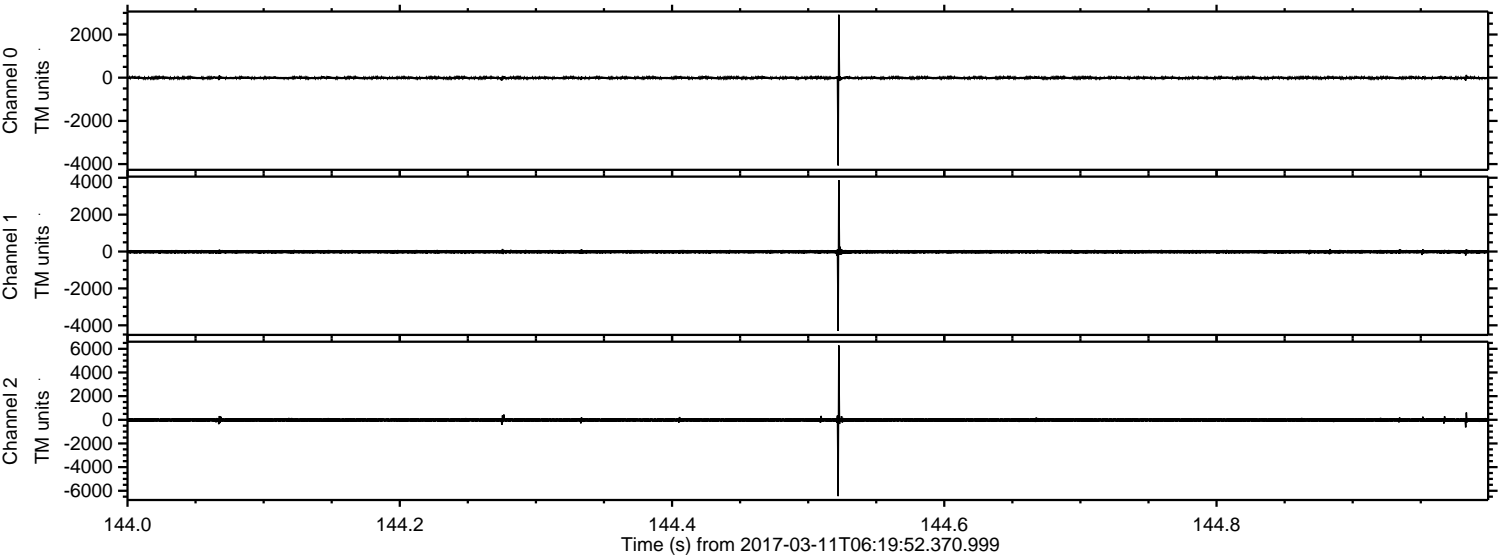

Processed Sat Mar 11 07:27:50 2017 by ELM ver.2012-10-06 from 001__elm20170311_061951__dat00.bin

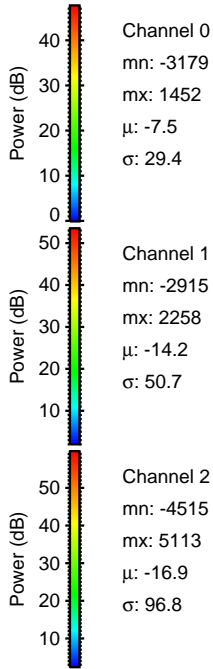
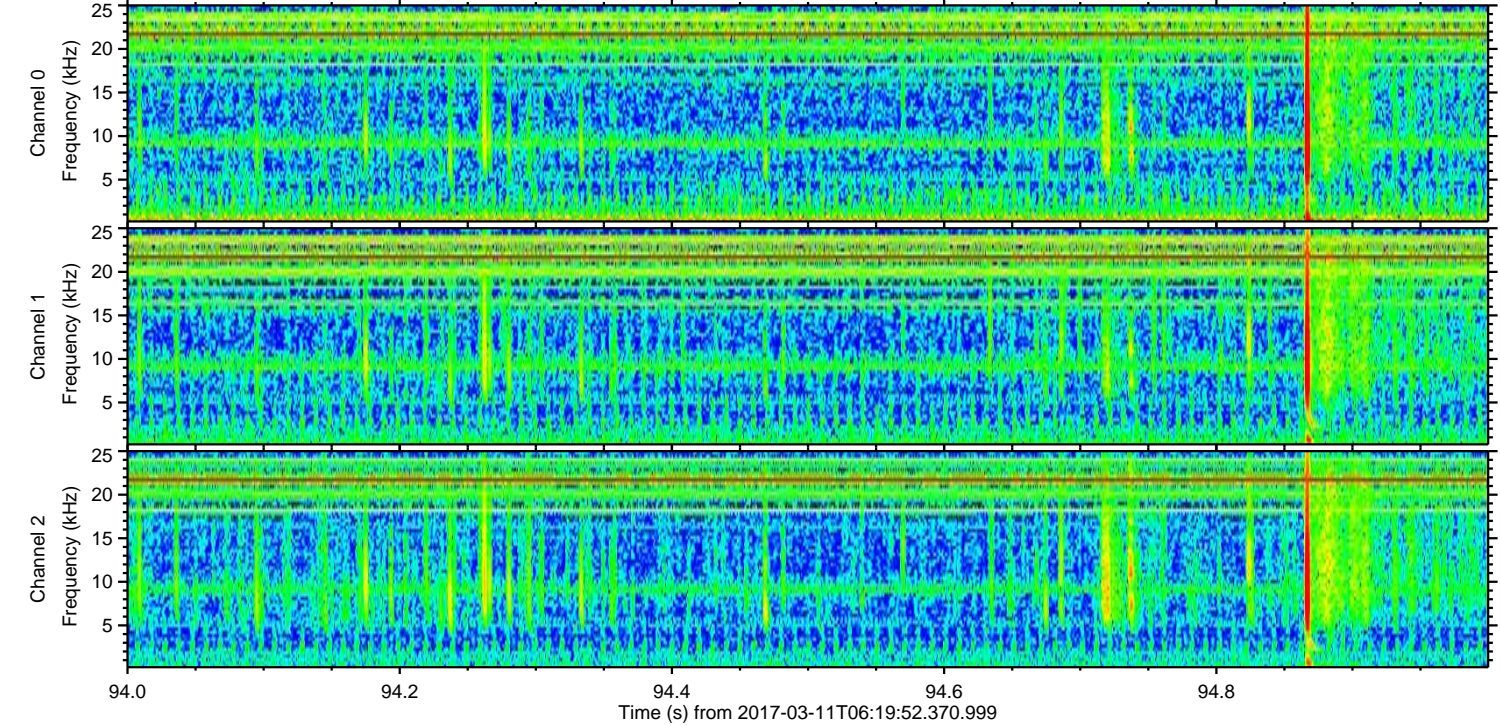
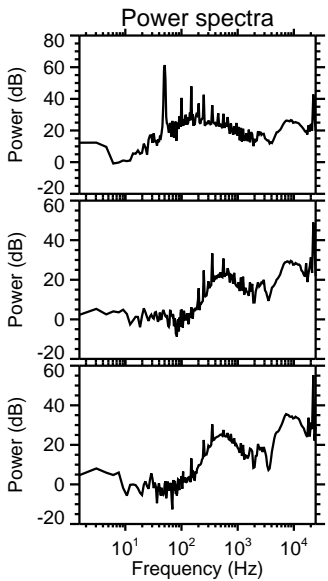
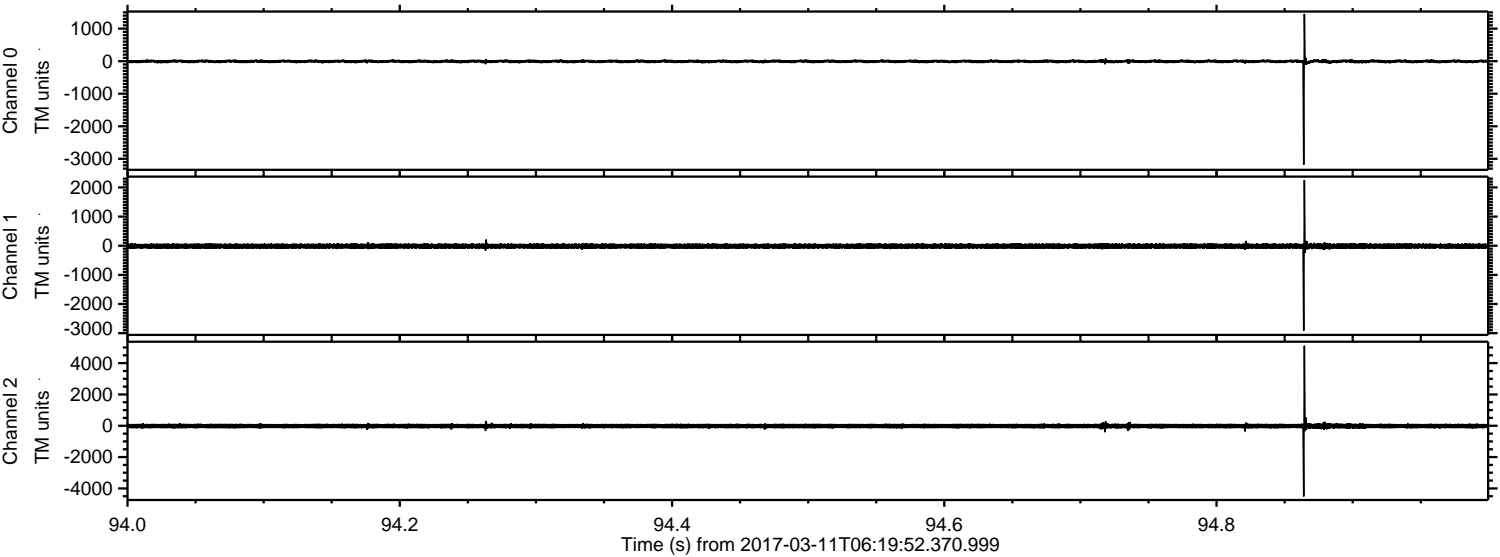

ELMAVAN 3D WAVEFORMS (Measured data sampled at 50 kHz) 51000 packets of 144 samples from 2017-03-11T06:19:52.370.999. Part 4/147

Processed Sat Mar 11 07:27:51 2017 by ELM ver.2012-10-06 from 001__elm20170311_061951__dat00.bin

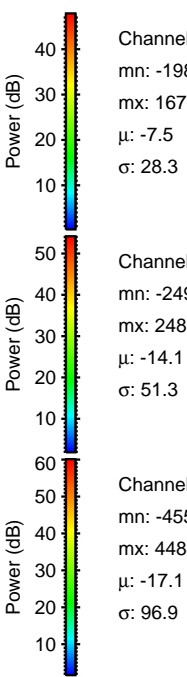
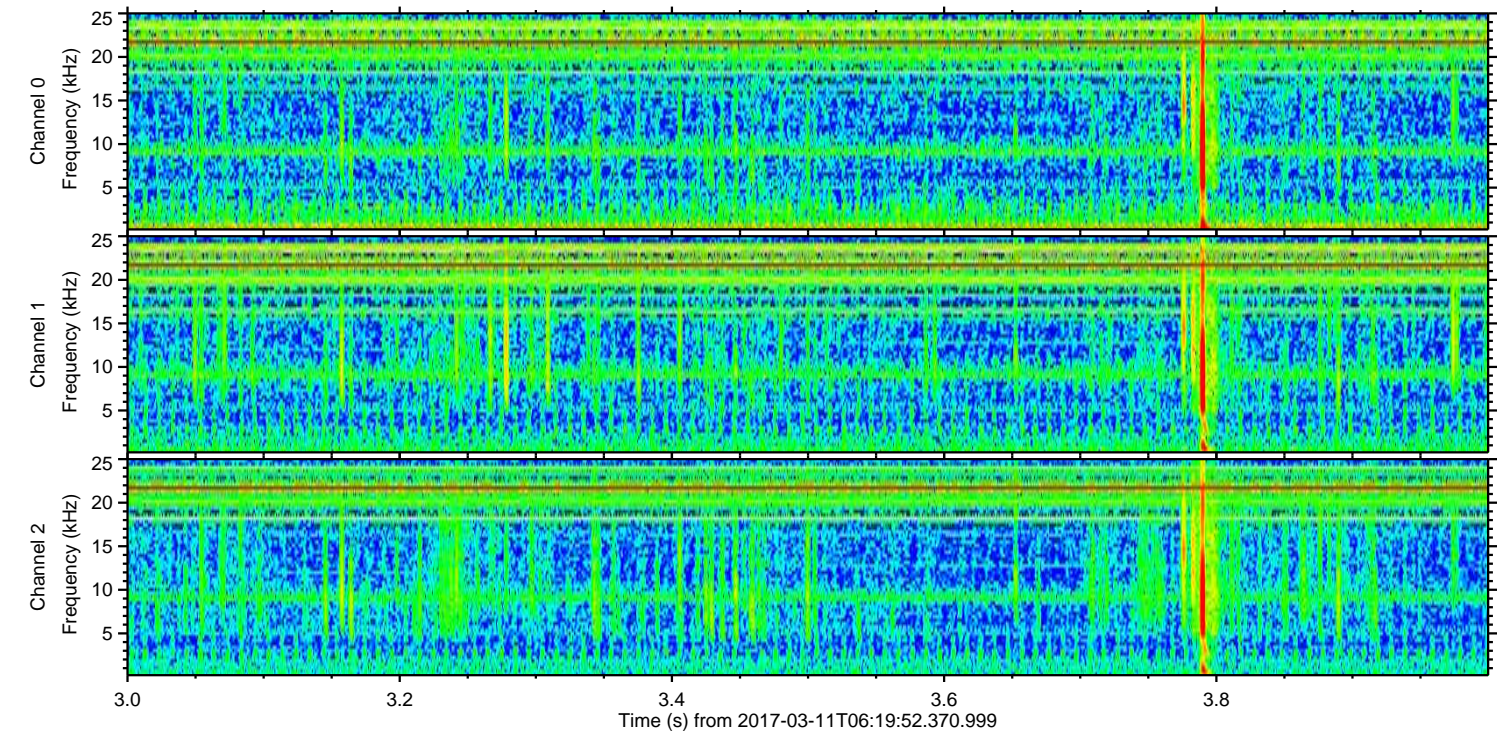
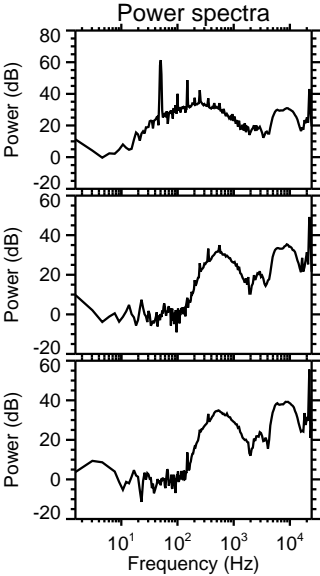
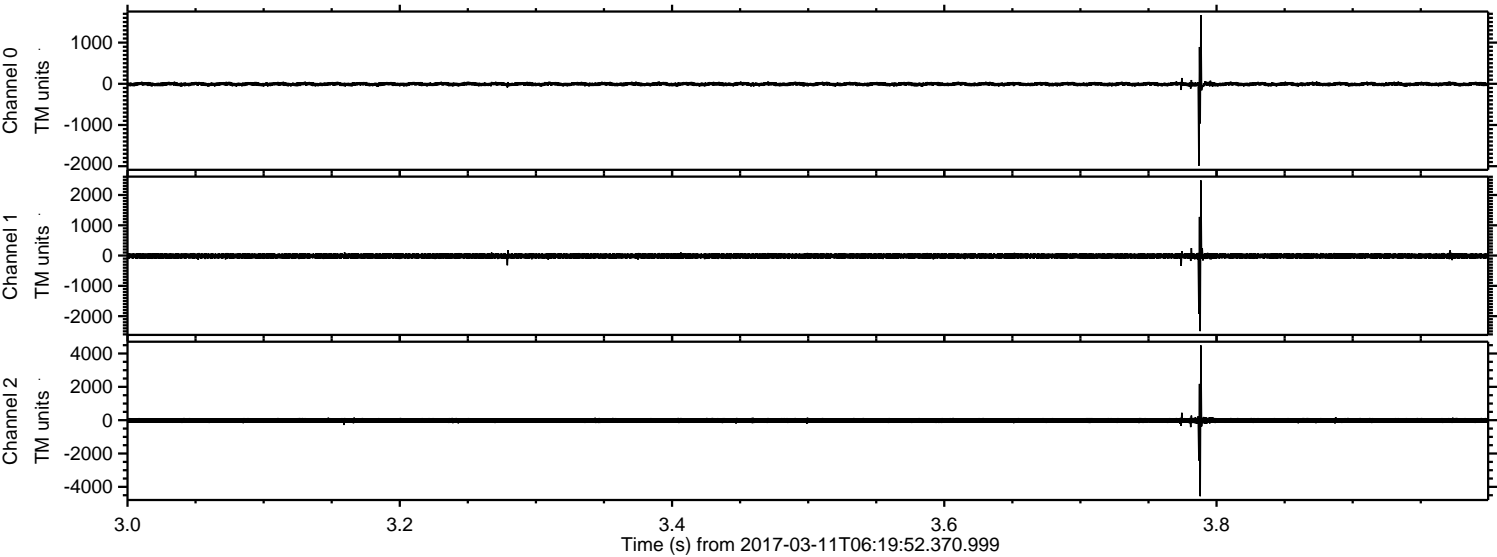

Channel 0
mn: -1989
mx: 1671
 μ : -7.5
 σ : 28.3

Channel 1
mn: -2493
mx: 2481
 μ : -14.1
 σ : 51.3

Channel 2
mn: -4559
mx: 4484
 μ : -17.1
 σ : 96.9

ELMAVAN 3D WAVEFORMS (Measured data sampled at 50 kHz) 51000 packets of 144 samples from 2017-03-11T06:19:52.370.999. Part 46/147

Processed Sat Mar 11 07:27:52 2017 by ELM ver.2012-10-06 from 001__elm20170311_061951__dat00.bin

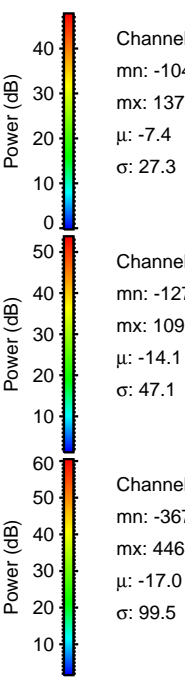
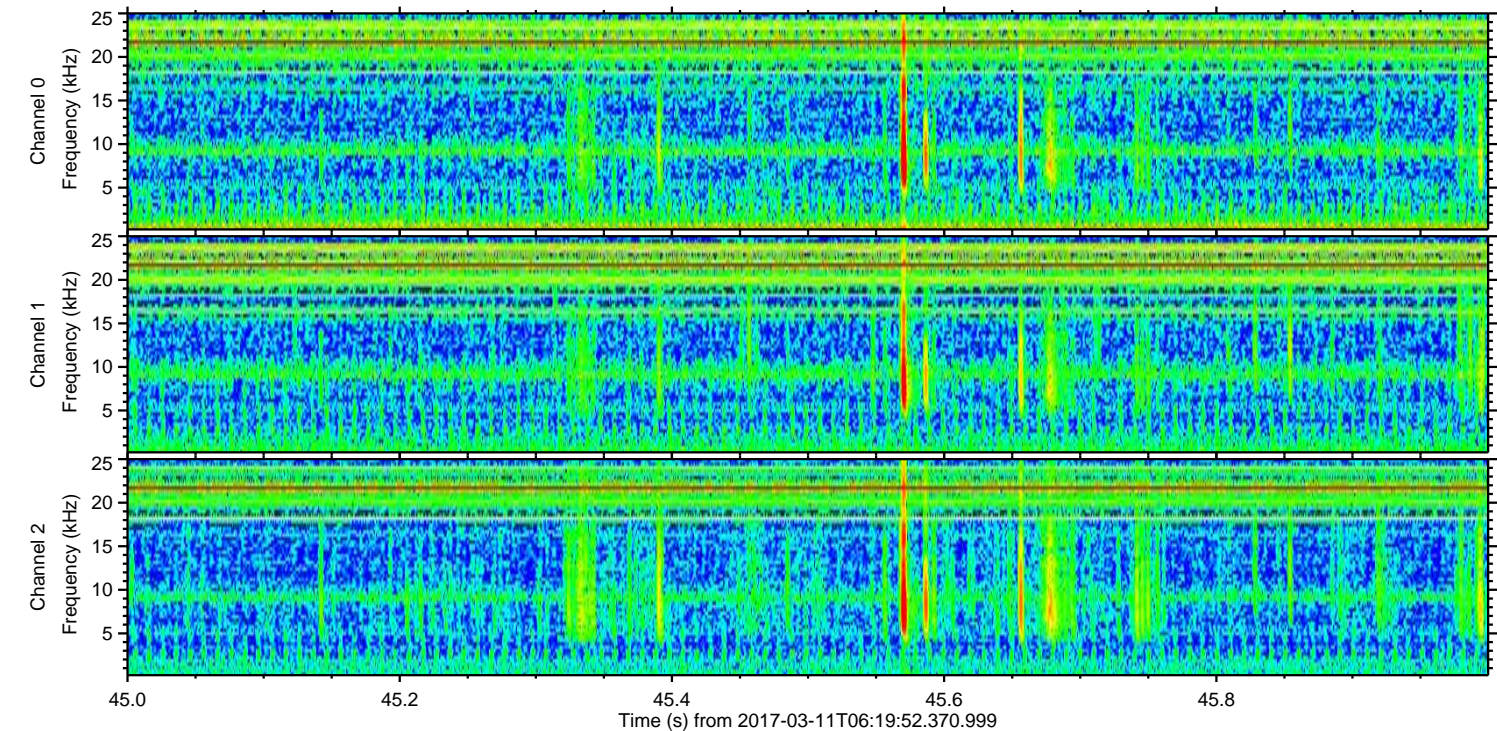
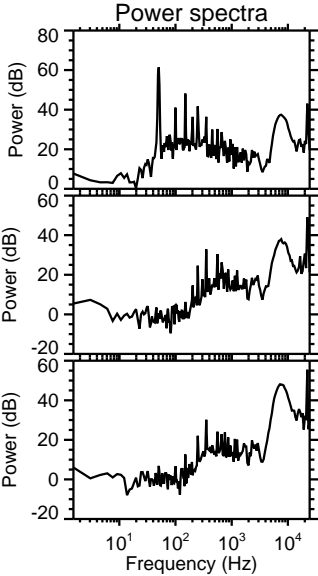
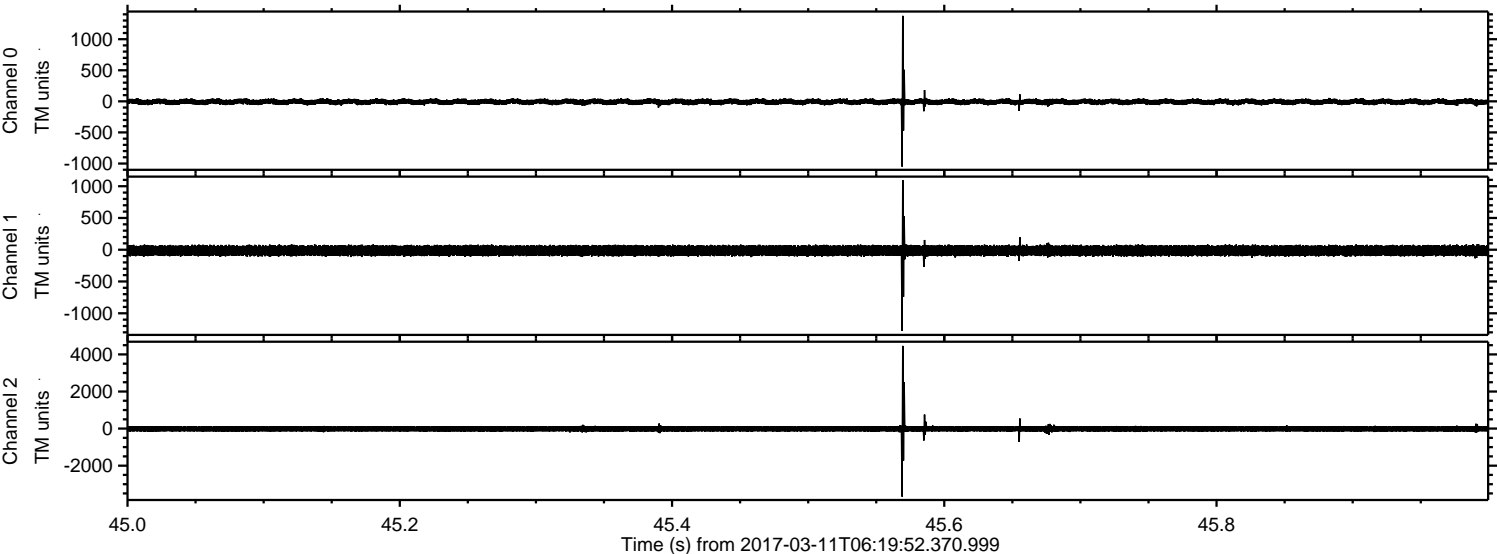

ELMAVAN 3D WAVEFORMS (Measured data sampled at 50 kHz) 51000 packets of 144 samples from 2017-03-11T06:19:52.370.999. Part 68/147

Processed Sat Mar 11 07:27:53 2017 by ELM ver.2012-10-06 from 001__elm20170311_061951__dat00.bin

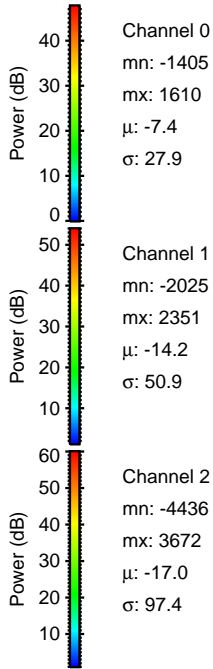
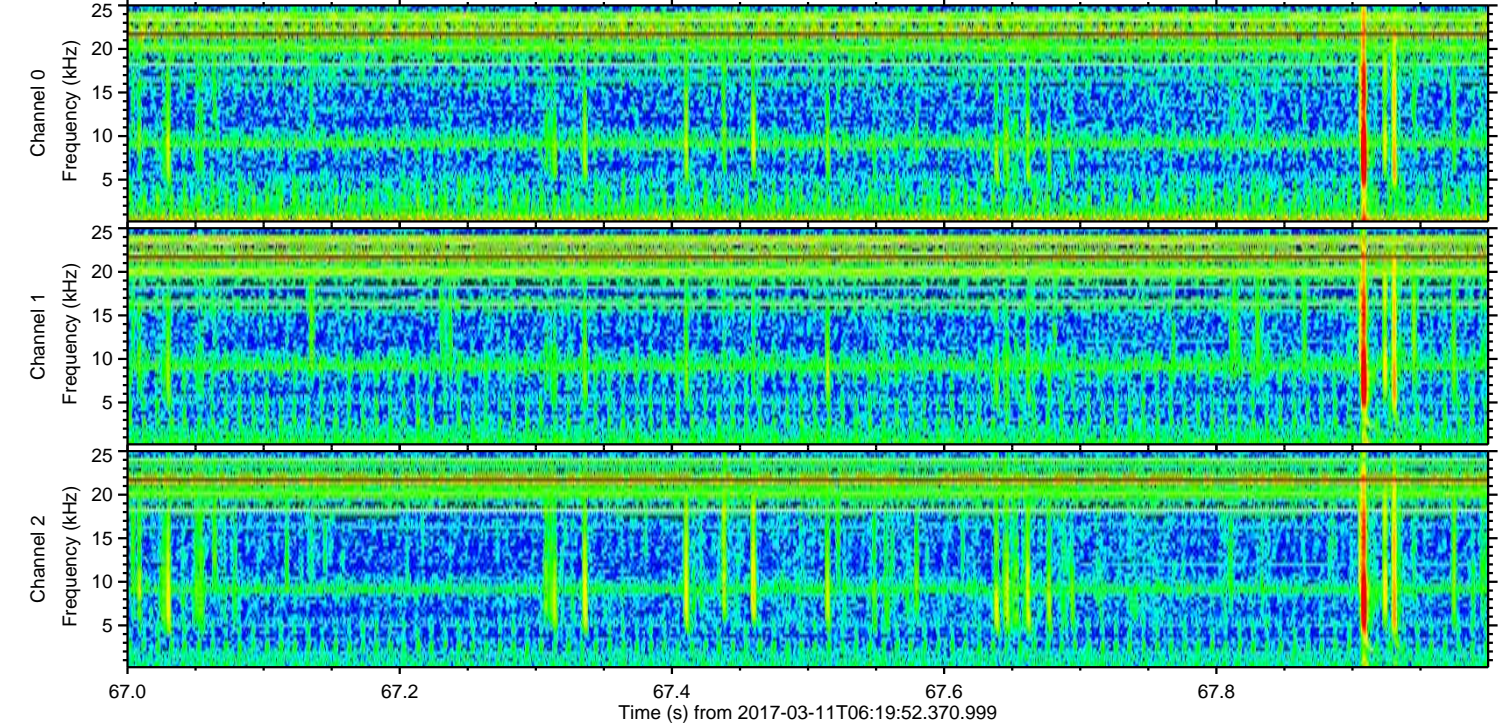
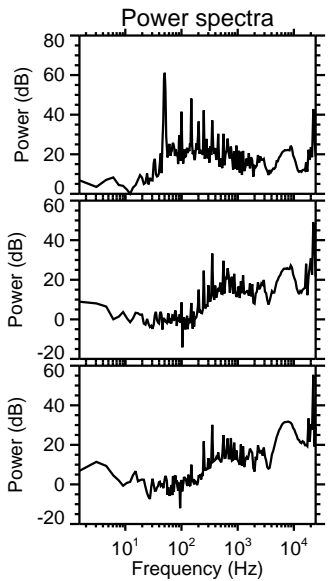
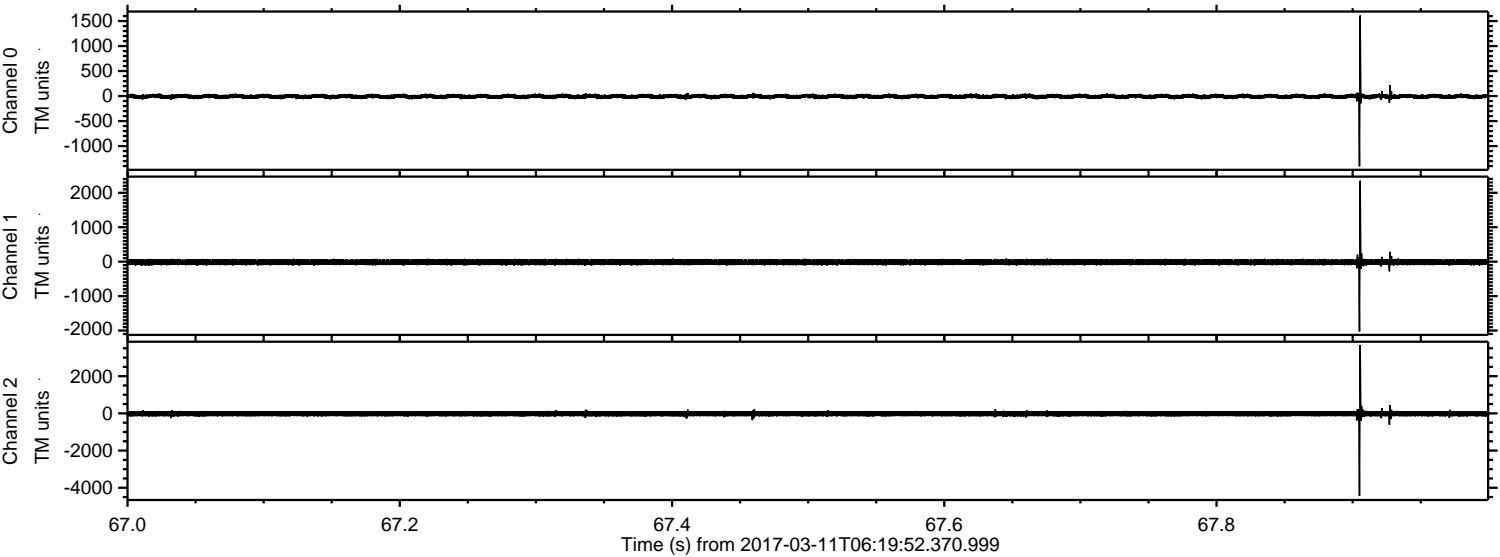

ELMAVAN 3D WAVEFORMS (Measured data sampled at 50 kHz) 51000 packets of 144 samples from 2017-03-11T06:19:52.370.999. Part 113/147

Processed Sat Mar 11 07:27:54 2017 by ELM ver.2012-10-06 from 001__elm20170311_061951__dat00.bin

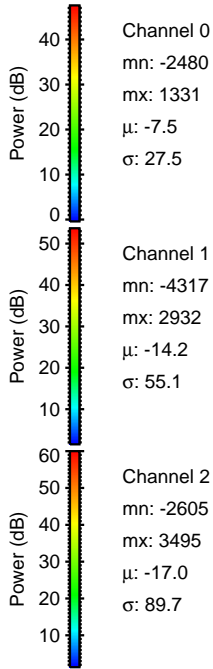
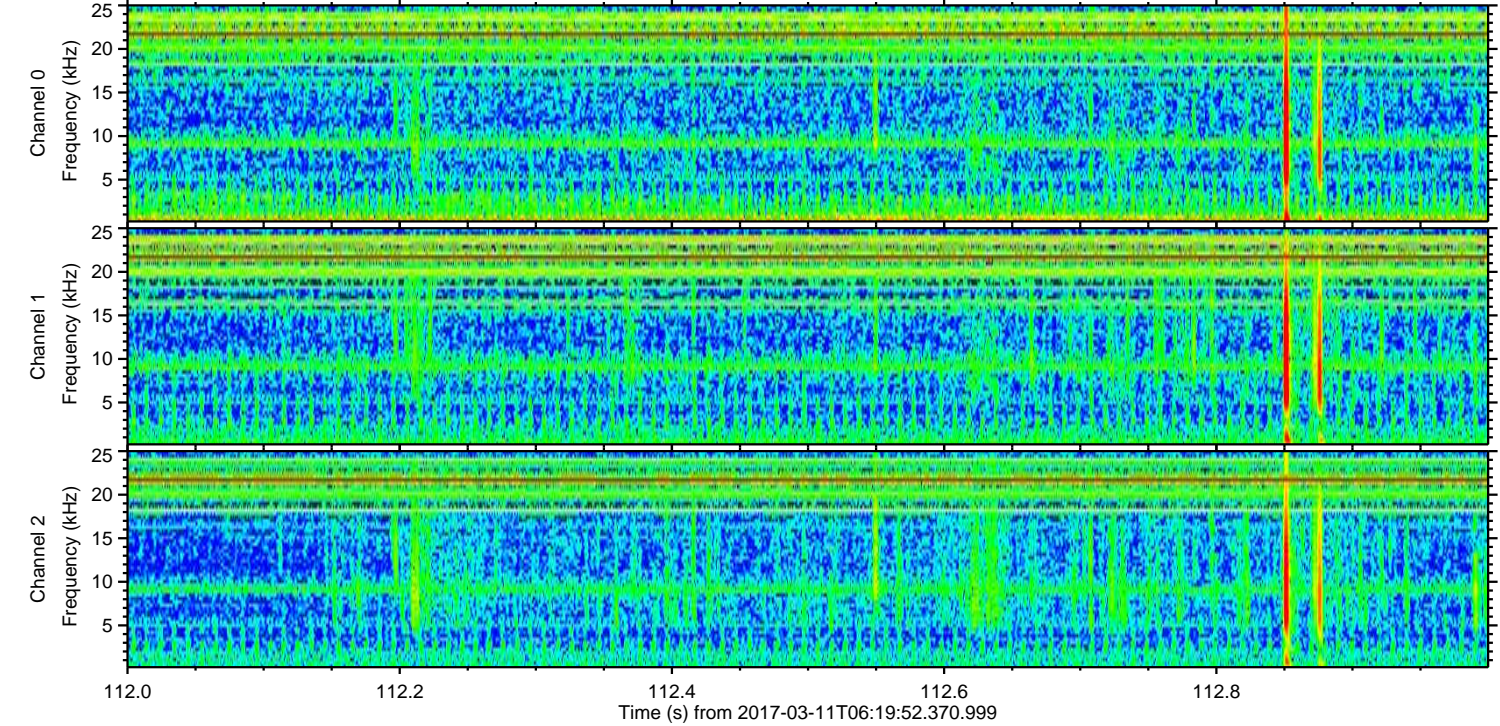
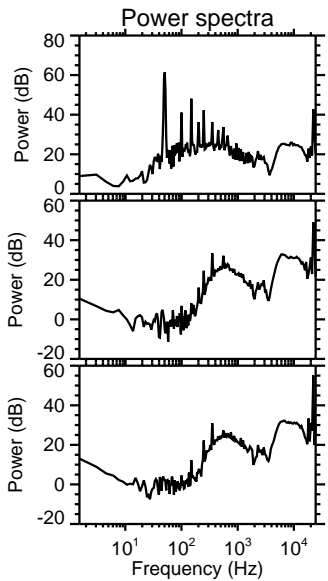
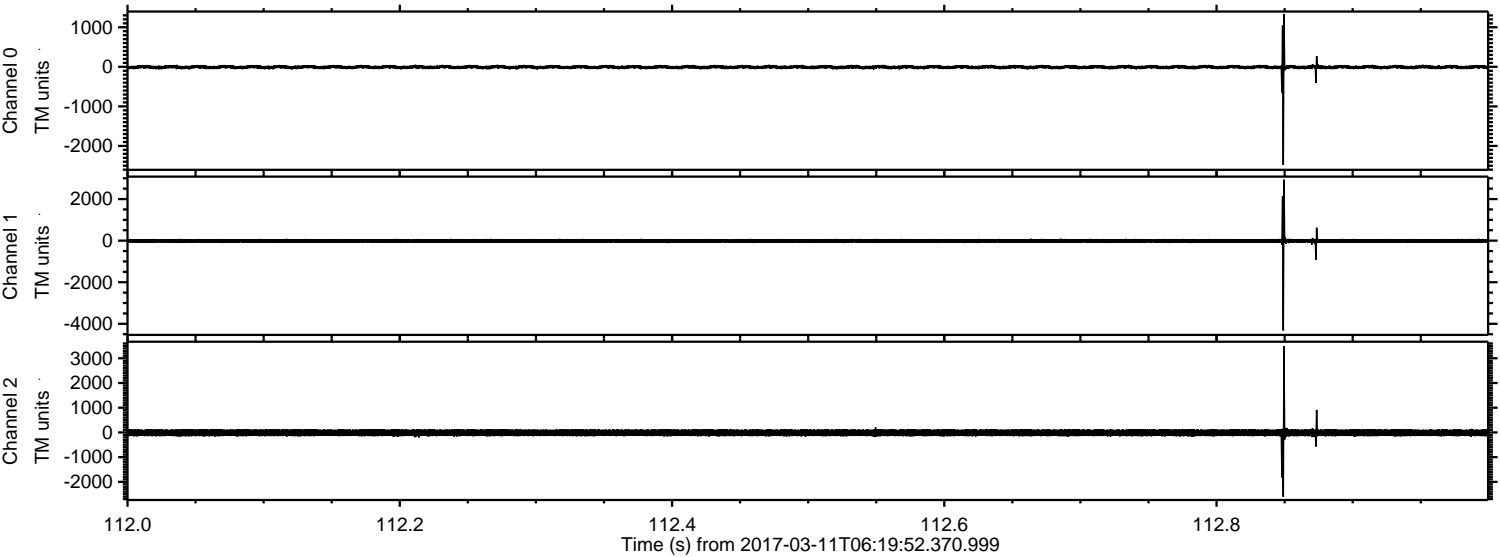

Channel 0
mn: -2480
mx: 1331
 μ : -7.5
 σ : 27.5

Channel 1
mn: -4317
mx: 2932
 μ : -14.2
 σ : 55.1

Channel 2
mn: -2605
mx: 3495
 μ : -17.0
 σ : 89.7

ELMAVAN 3D WAVEFORMS (Measured data sampled at 50 kHz) 51000 packets of 144 samples from 2017-03-11T06:19:52.370.999. Part 13/147

Processed Sat Mar 11 07:27:54 2017 by ELM ver.2012-10-06 from 001__elm20170311_061951__dat00.bin

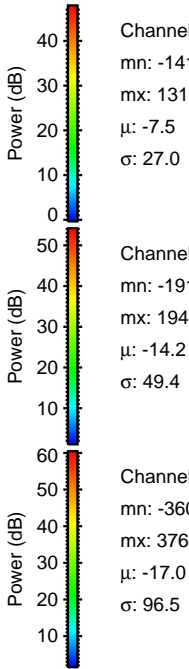
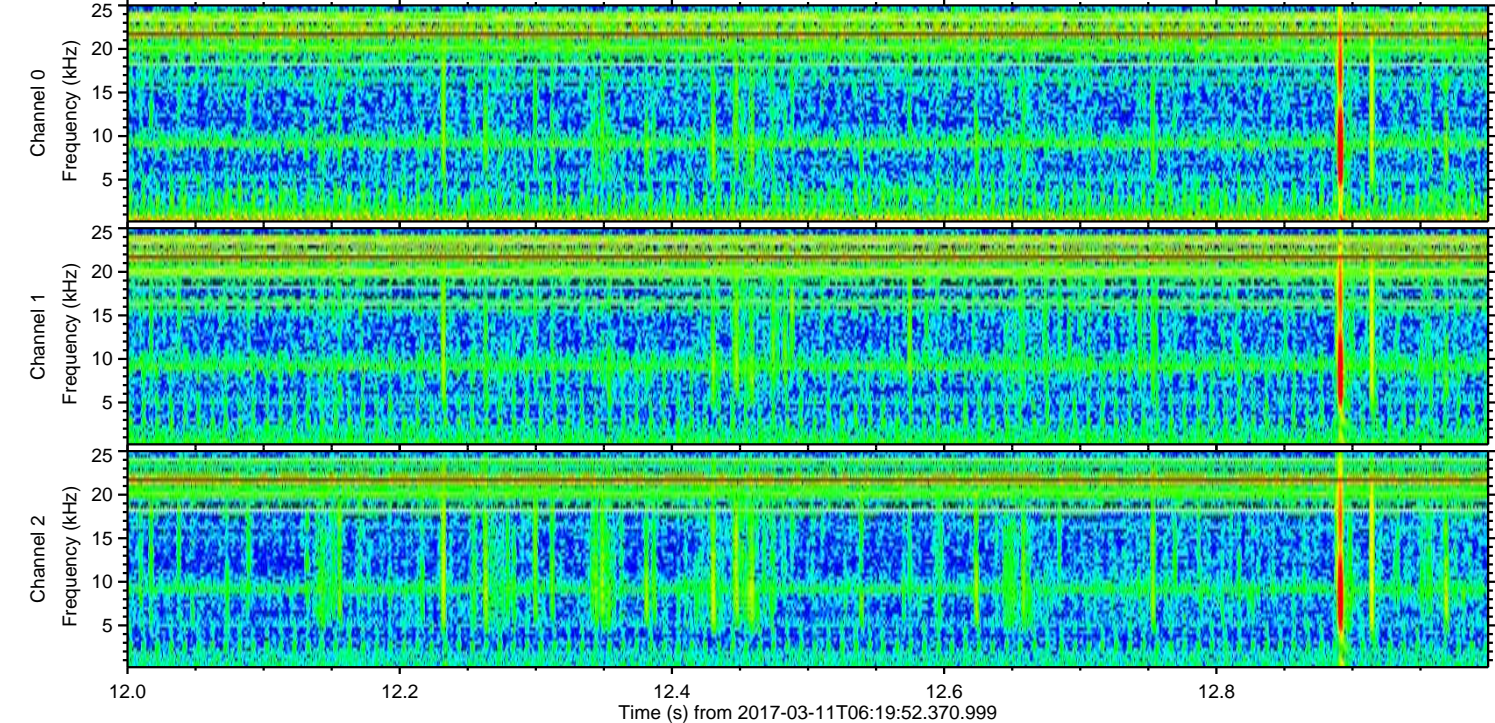
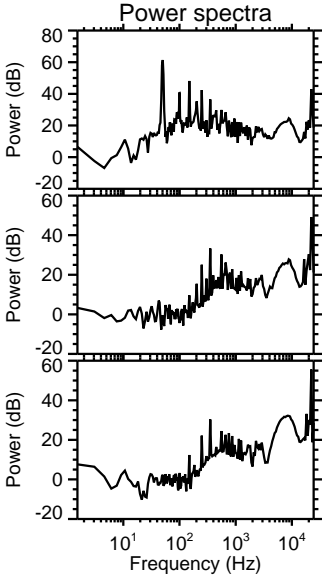
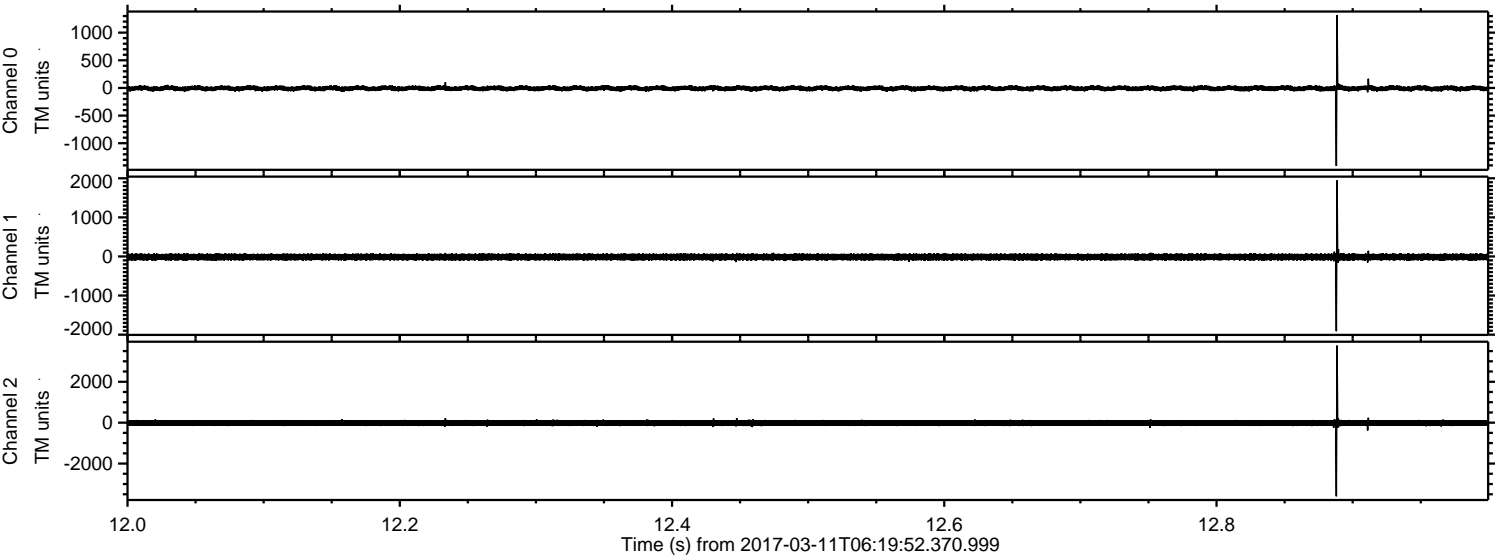

ELMAVAN 3D WAVEFORMS (Measured data sampled at 50 kHz) 51000 packets of 144 samples from 2017-03-11T06:19:52.370.999. Part 102/147

Processed Sat Mar 11 07:27:55 2017 by ELM ver.2012-10-06 from 001__elm20170311_061951__dat00.bin

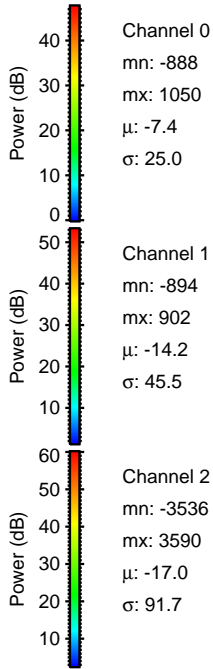
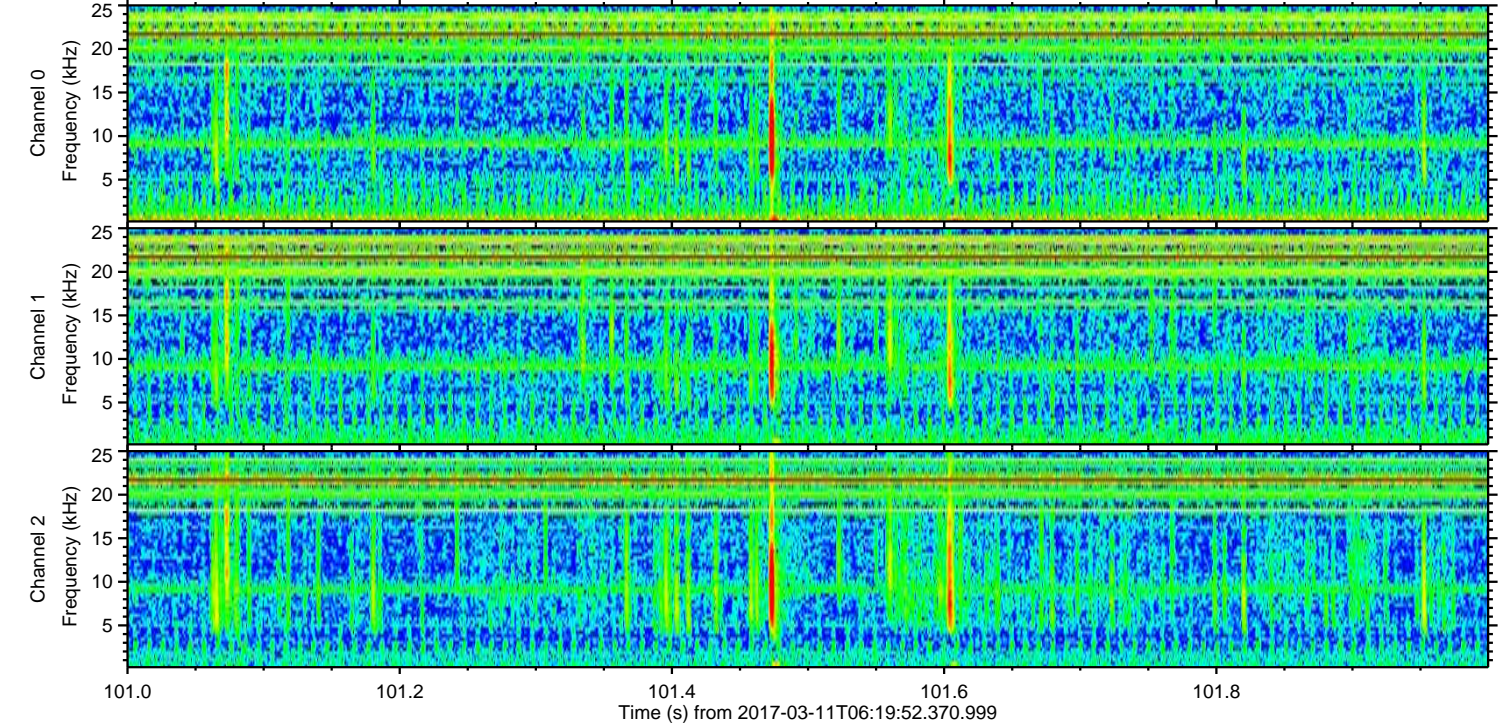
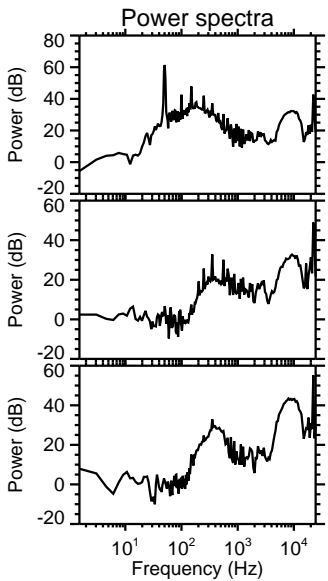
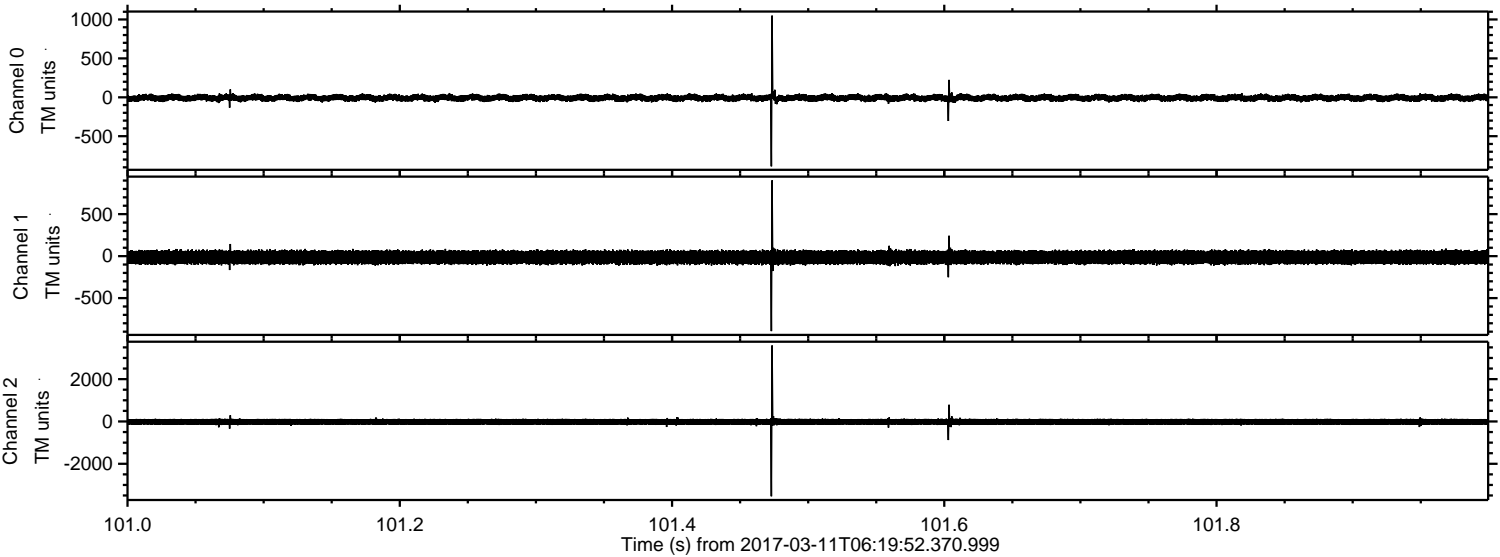

Channel 0
mn: -888
mx: 1050
 μ : -7.4
 σ : 25.0

Channel 1
mn: -894
mx: 902
 μ : -14.2
 σ : 45.5

Channel 2
mn: -3536
mx: 3590
 μ : -17.0
 σ : 91.7

ELMAVAN 3D WAVEFORMS (Measured data sampled at 50 kHz) 51000 packets of 144 samples from 2017-03-11T06:19:52.370.999. Part 142/147

