

ELMAVAN 3D WAVEFORMS (Measured data sampled at 50 kHz) 51000 packets of 144 samples from 2017-03-08T23:17:29.435.999.

Processed Thu Mar 9 00:25:16 2017 by ELM ver.2012-10-06 from 001__elm20170308_231728__dat00.bin

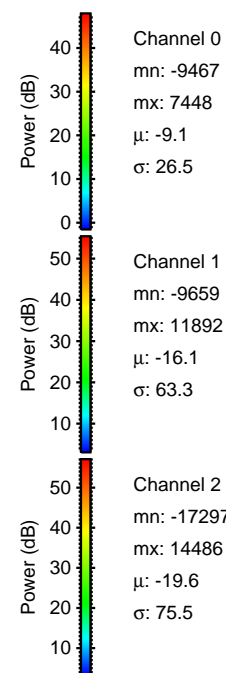

Processed Thu Mar 9 00:25:27 2017 by ELM ver.2012-10-06 from 001__elm20170308_231728__dat00.bin

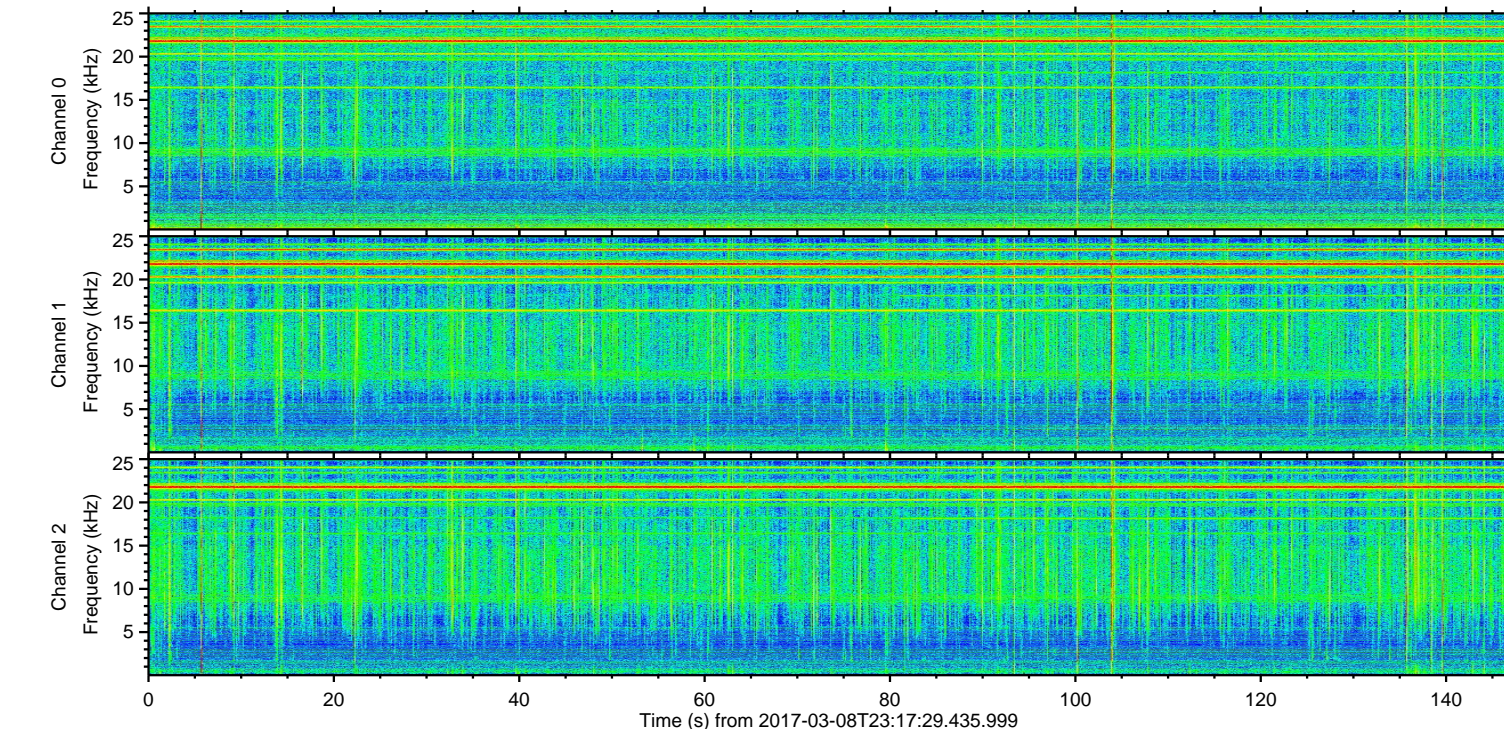
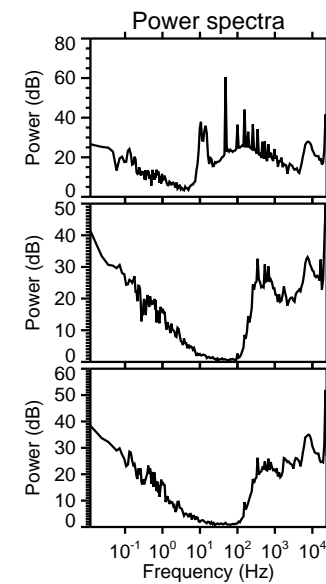
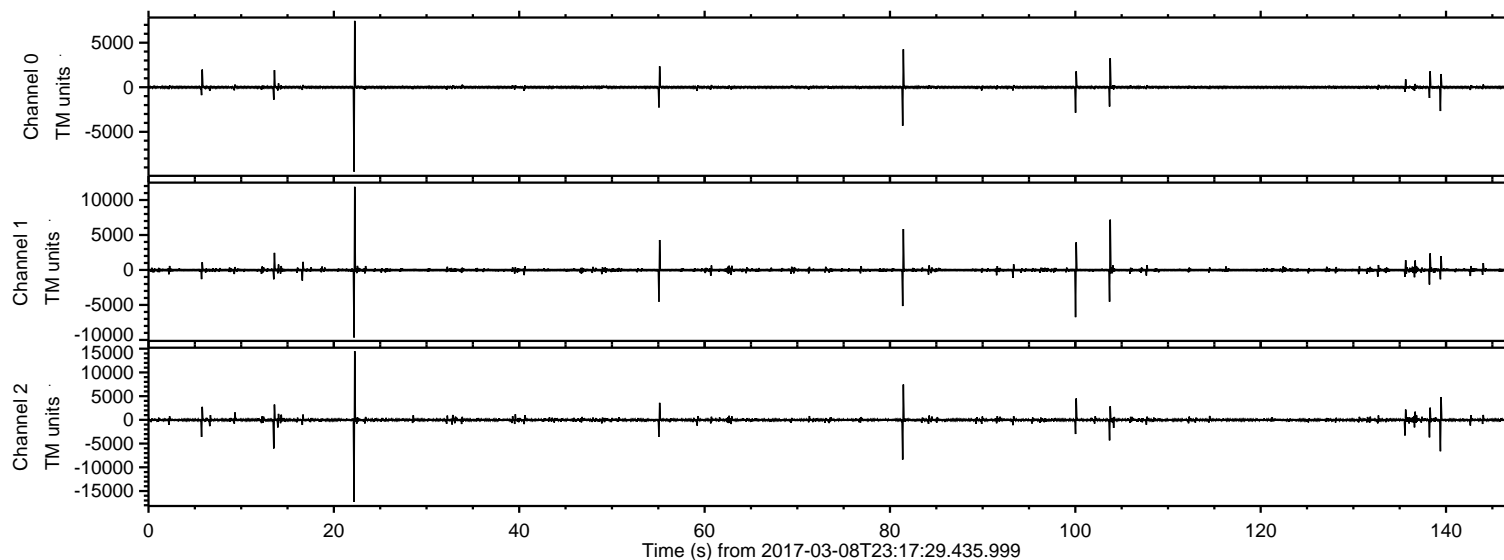
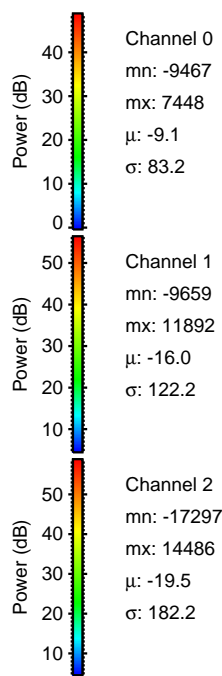
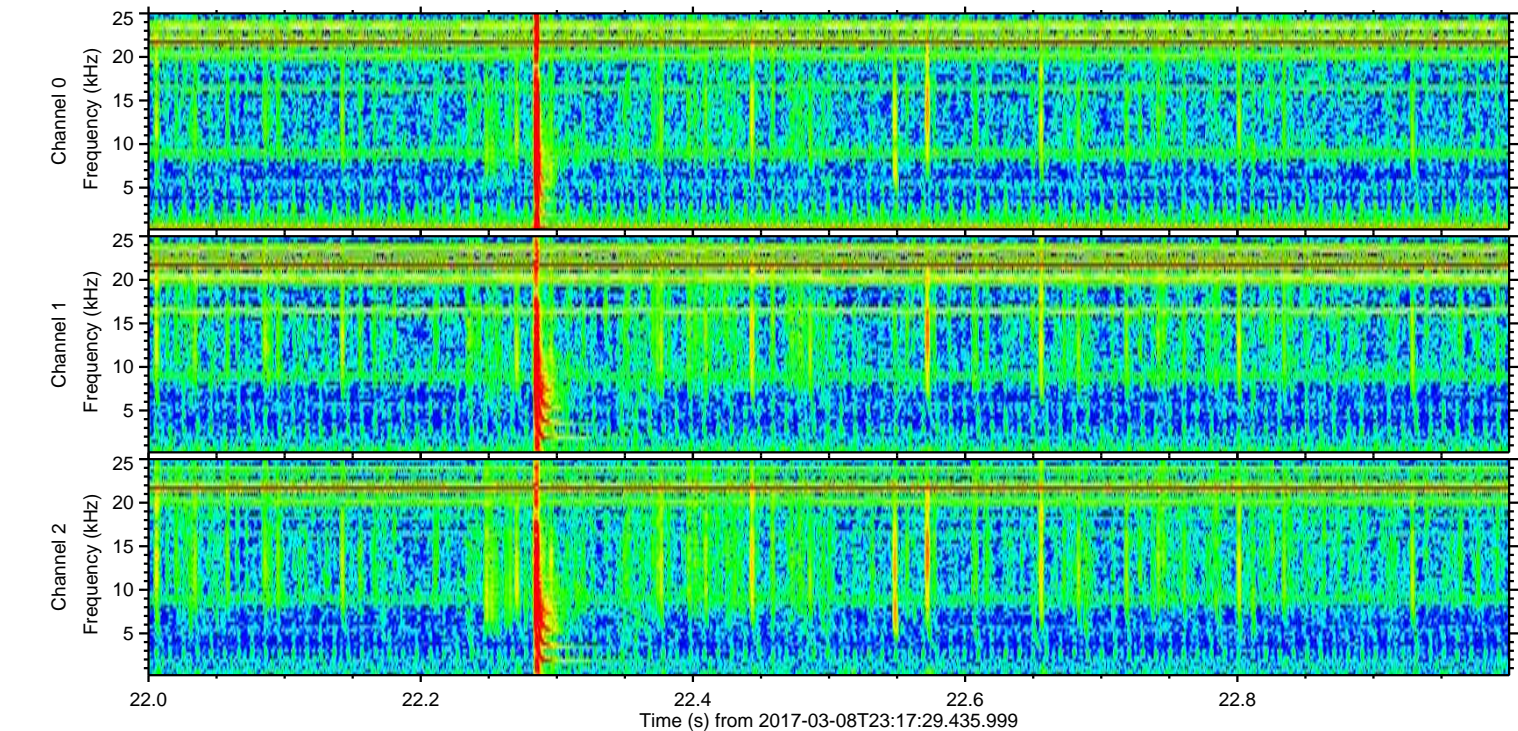
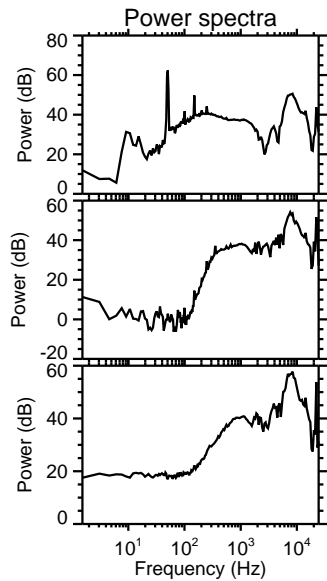
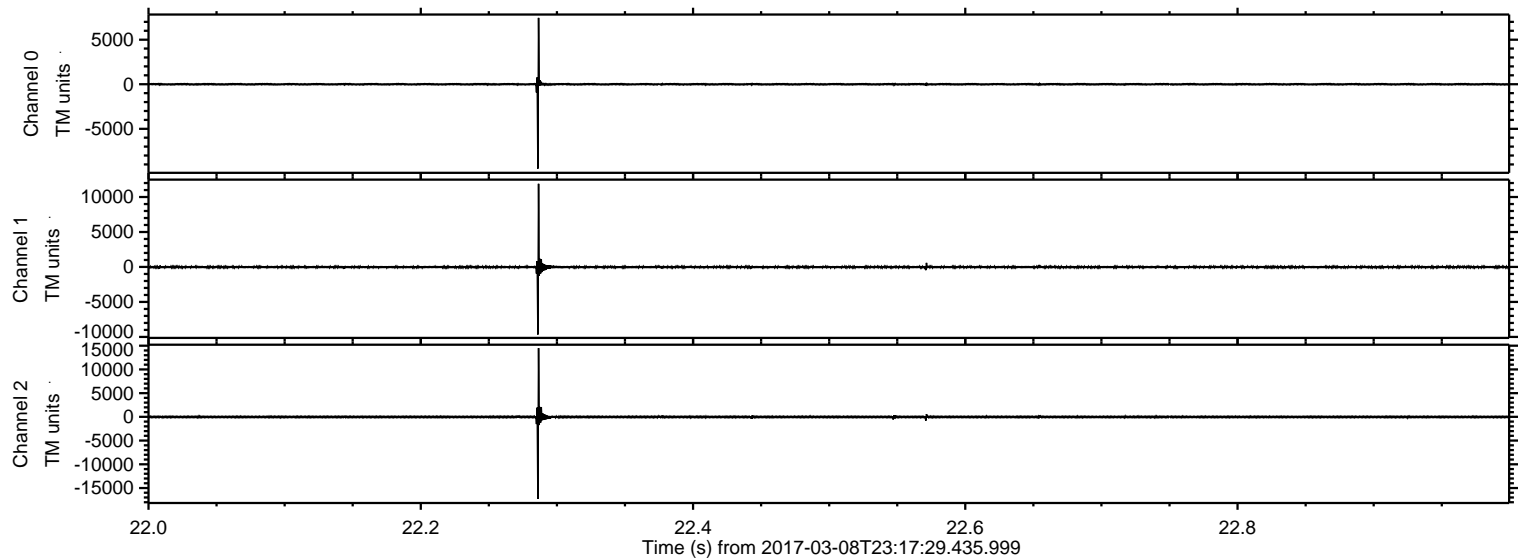

ELMAVAN 3D WAVEFORMS (Measured data sampled at 50 kHz) 51000 packets of 144 samples from 2017-03-08T23:17:29.435.999. Part 82/147

Processed Thu Mar 9 00:25:28 2017 by ELM ver.2012-10-06 from 001__elm20170308_231728__dat00.bin

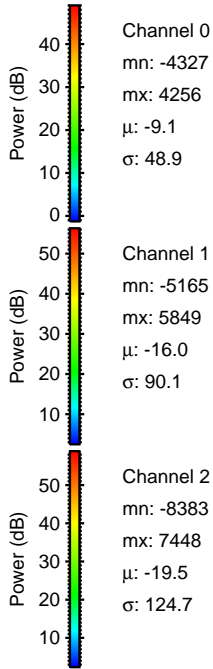
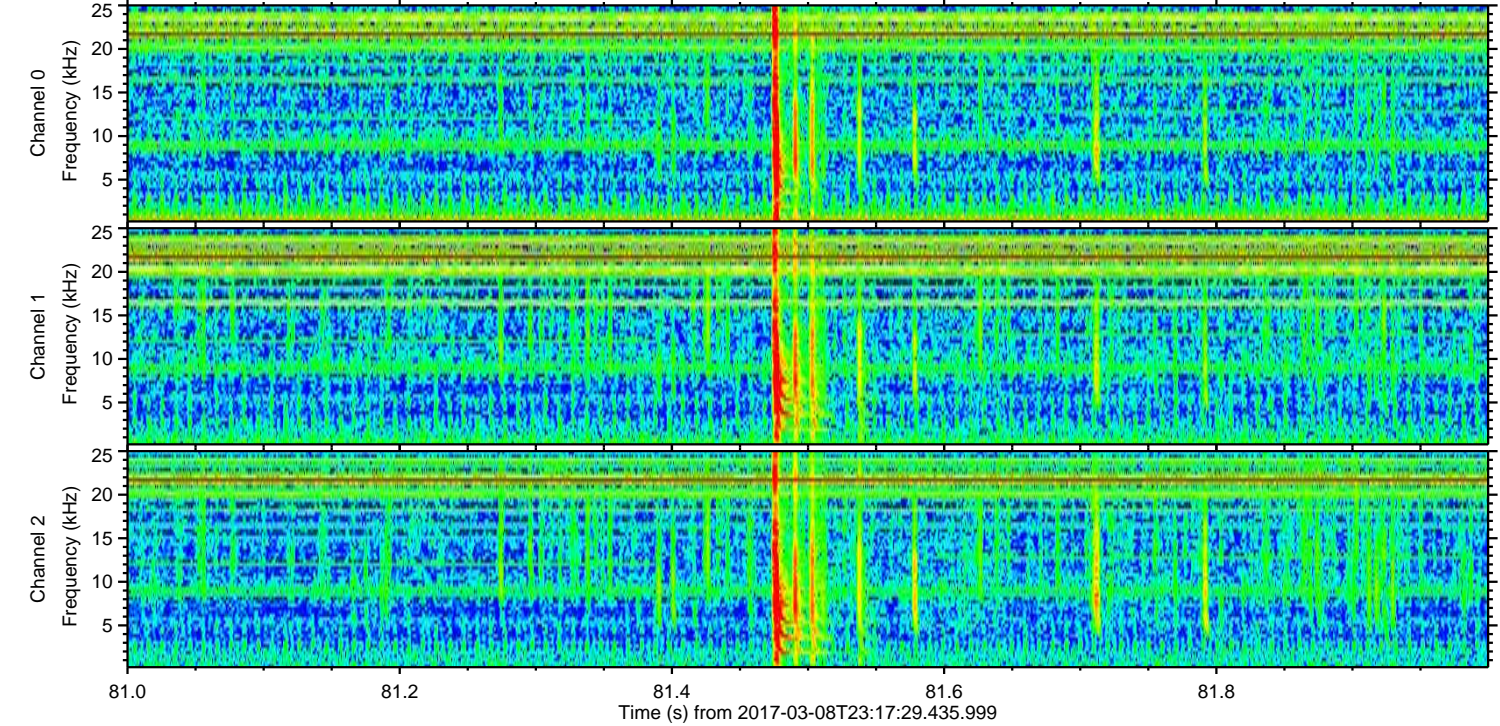
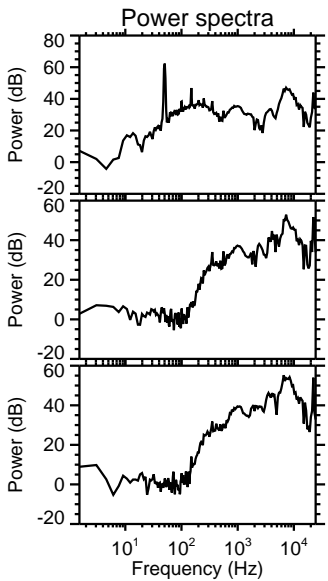
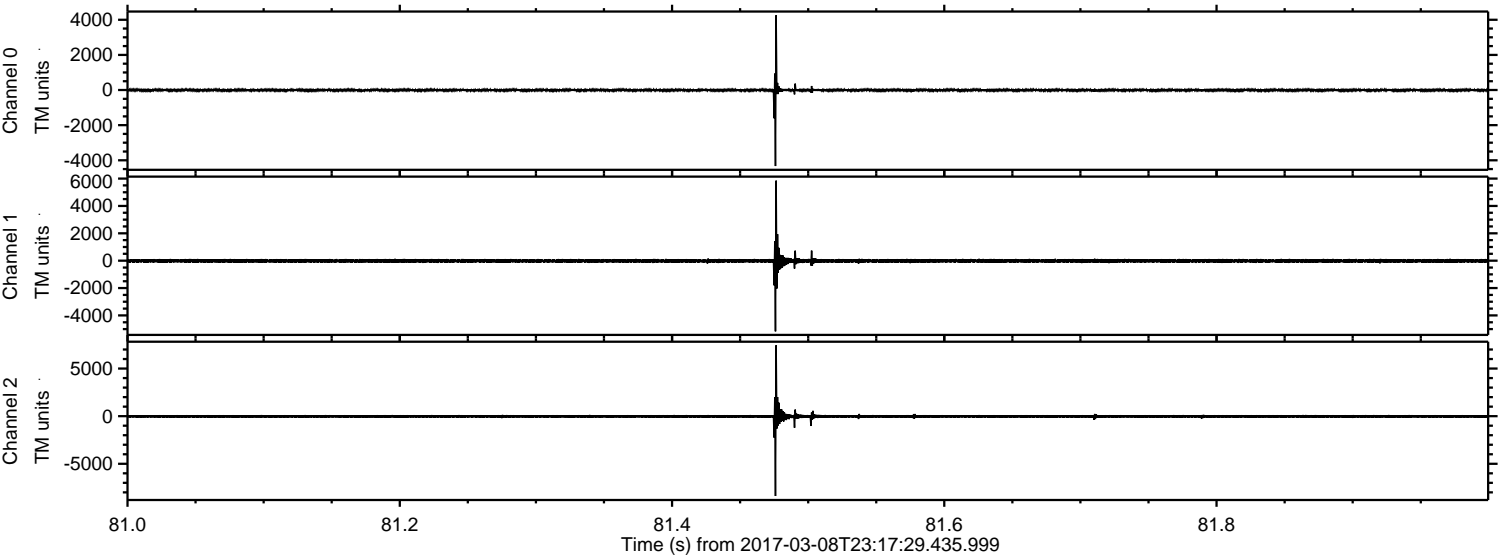

ELMAVAN 3D WAVEFORMS (Measured data sampled at 50 kHz) 51000 packets of 144 samples from 2017-03-08T23:17:29.435.999. Part 104/147

Processed Thu Mar 9 00:25:29 2017 by ELM ver.2012-10-06 from 001__elm20170308_231728__dat00.bin

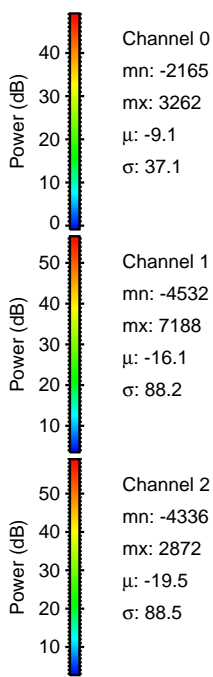
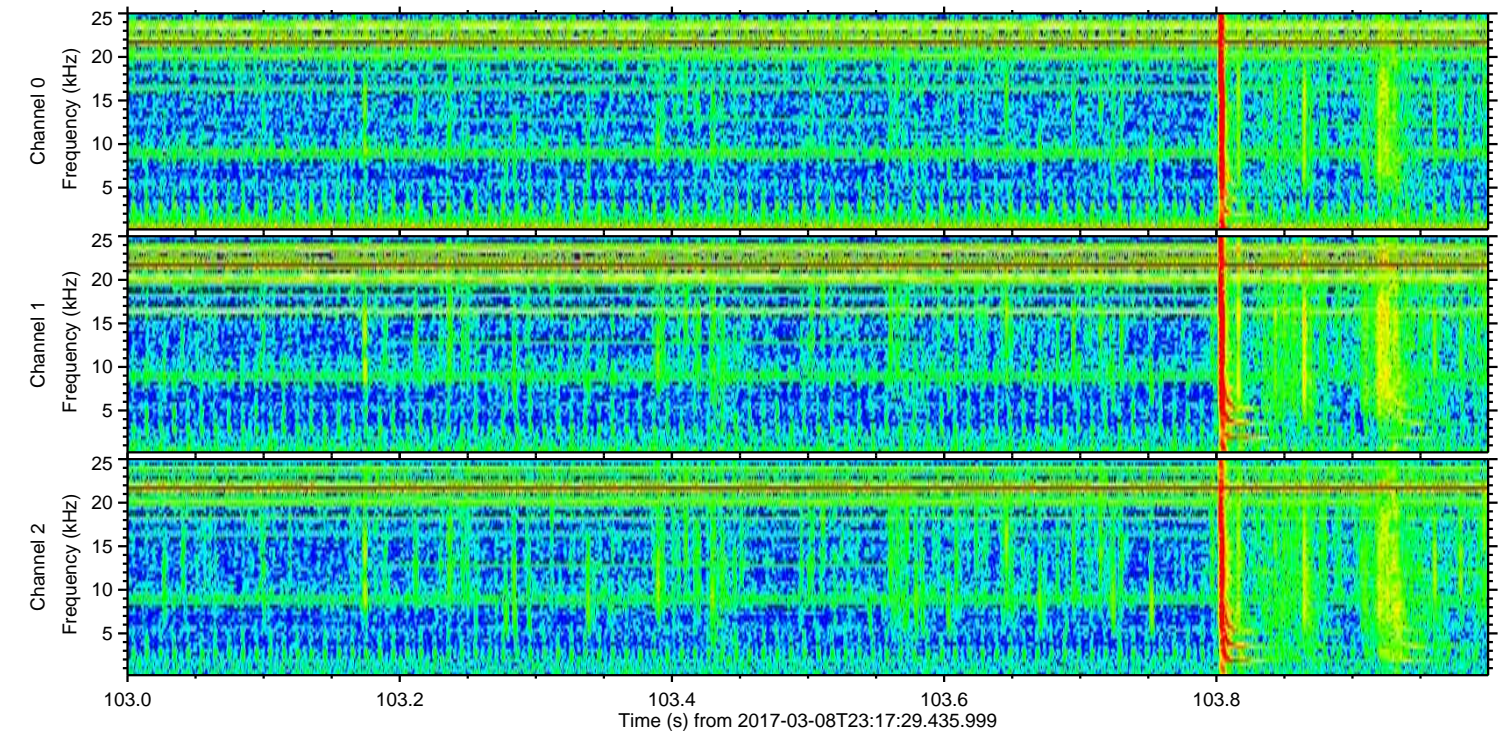
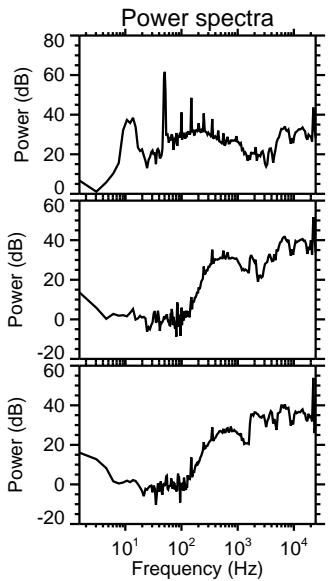
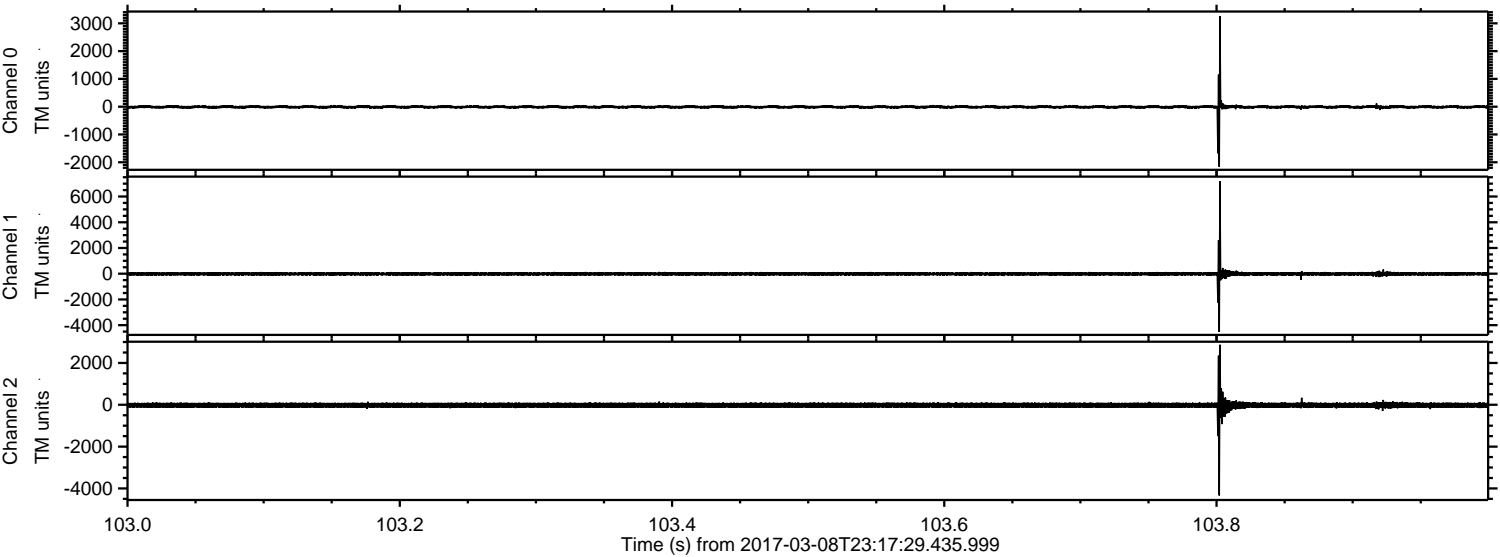

Channel 0
mn: -2165
mx: 3262
 μ : -9.1
 σ : 37.1

Channel 1
mn: -4532
mx: 7188
 μ : -16.1
 σ : 88.2

Channel 2
mn: -4336
mx: 2872
 μ : -19.5
 σ : 88.5

ELMAVAN 3D WAVEFORMS (Measured data sampled at 50 kHz) 51000 packets of 144 samples from 2017-03-08T23:17:29.435.999. Part 101/147

Processed Thu Mar 9 00:25:30 2017 by ELM ver.2012-10-06 from 001__elm20170308_231728__dat00.bin

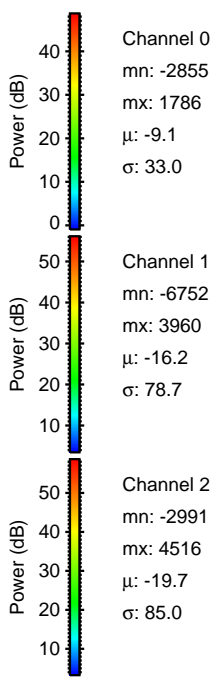
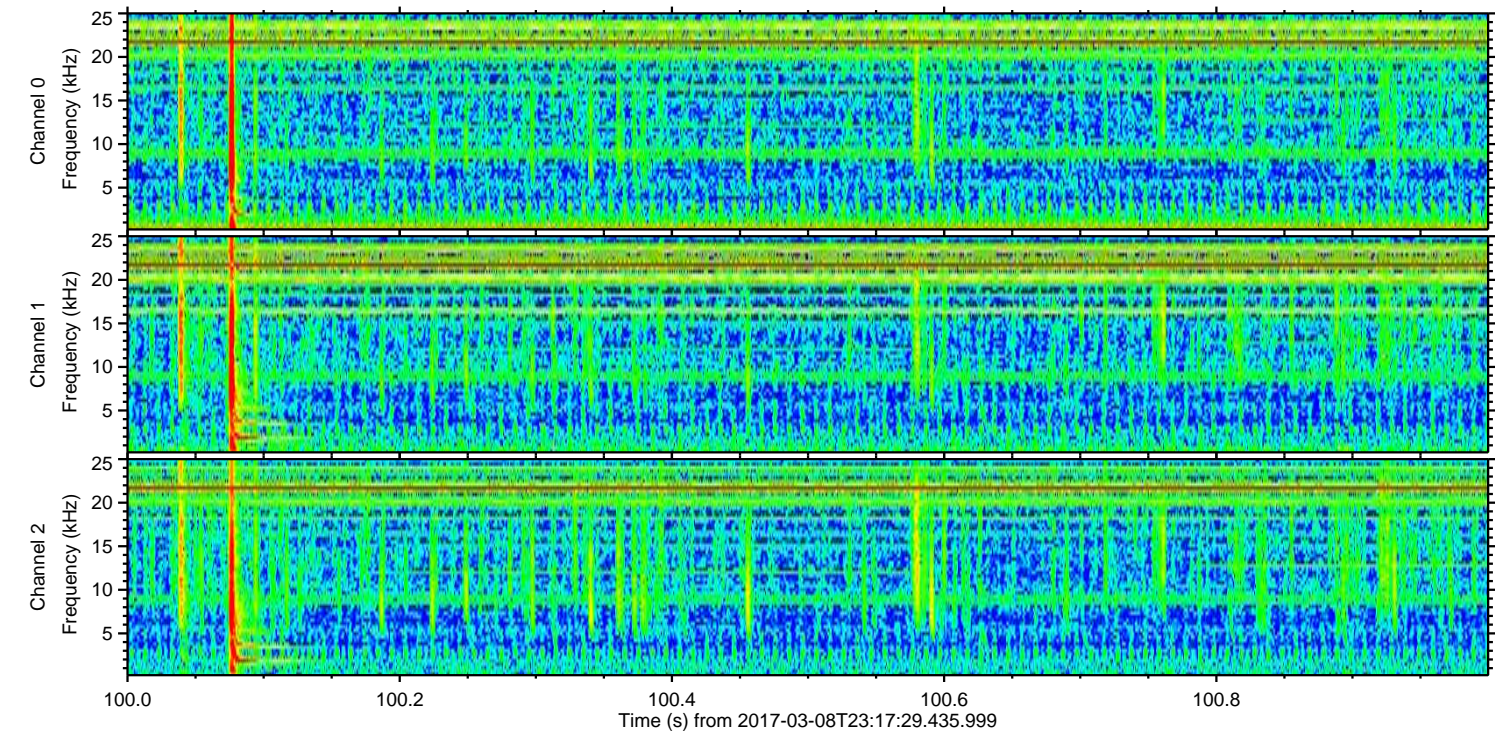
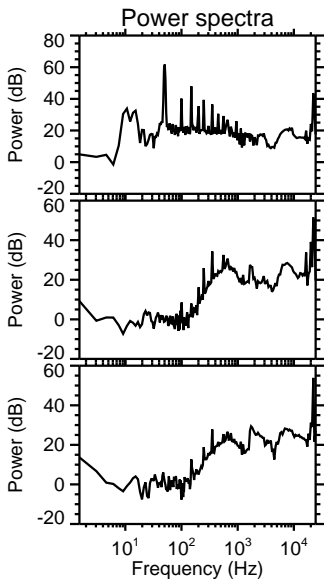
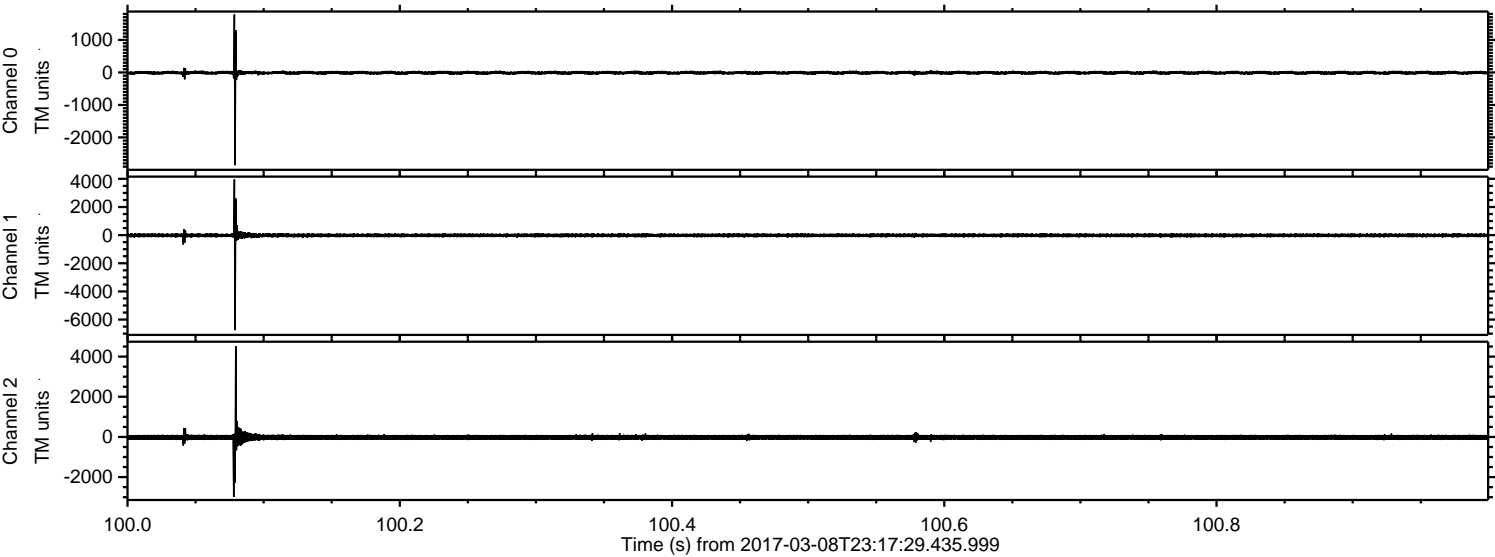

ELMAVAN 3D WAVEFORMS (Measured data sampled at 50 kHz) 51000 packets of 144 samples from 2017-03-08T23:17:29.435.999. Part 140/147

Processed Thu Mar 9 00:25:31 2017 by ELM ver.2012-10-06 from 001__elm20170308_231728__dat00.bin

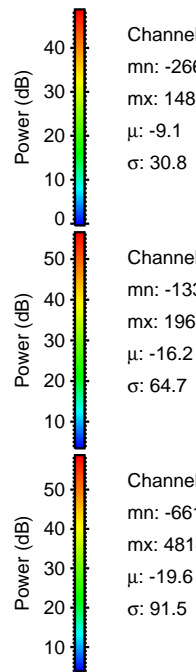
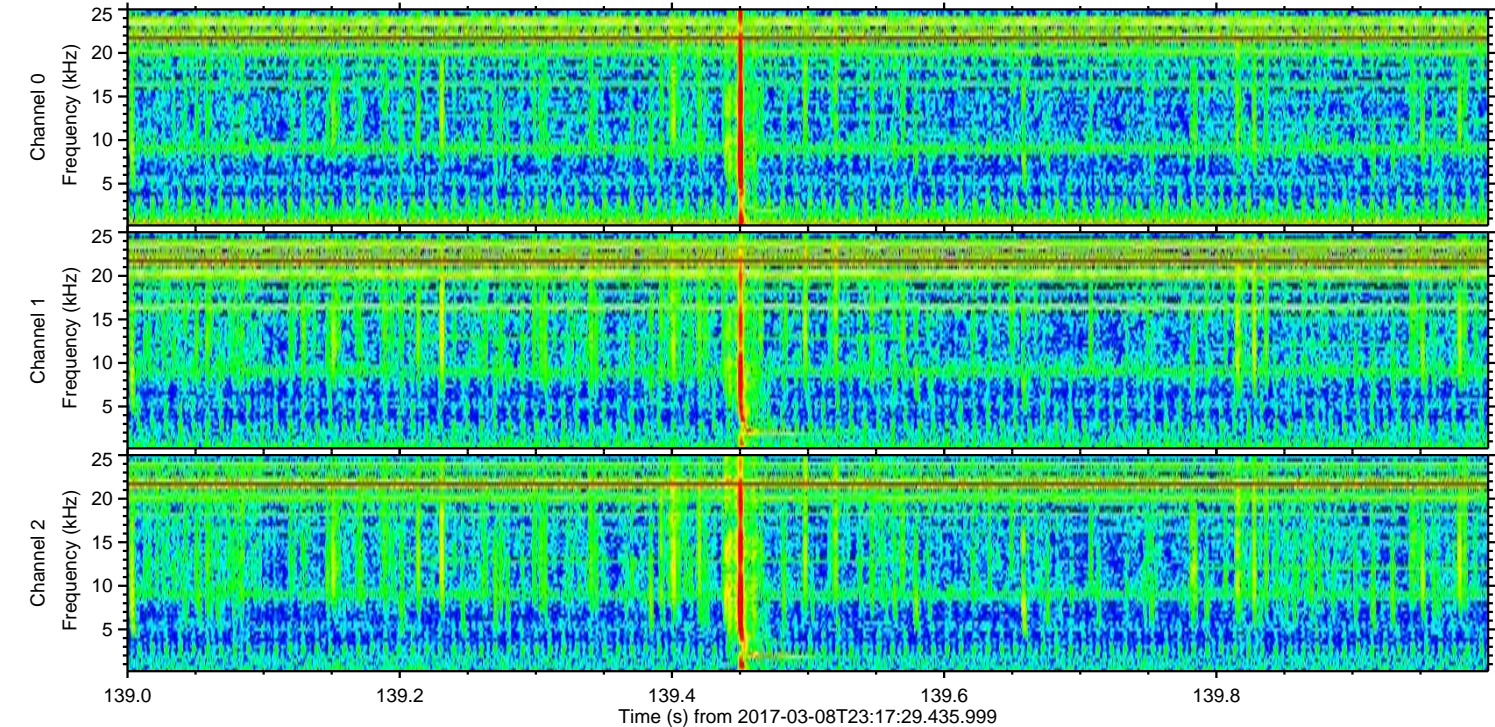
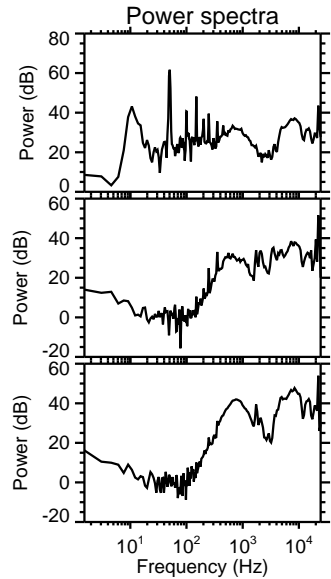
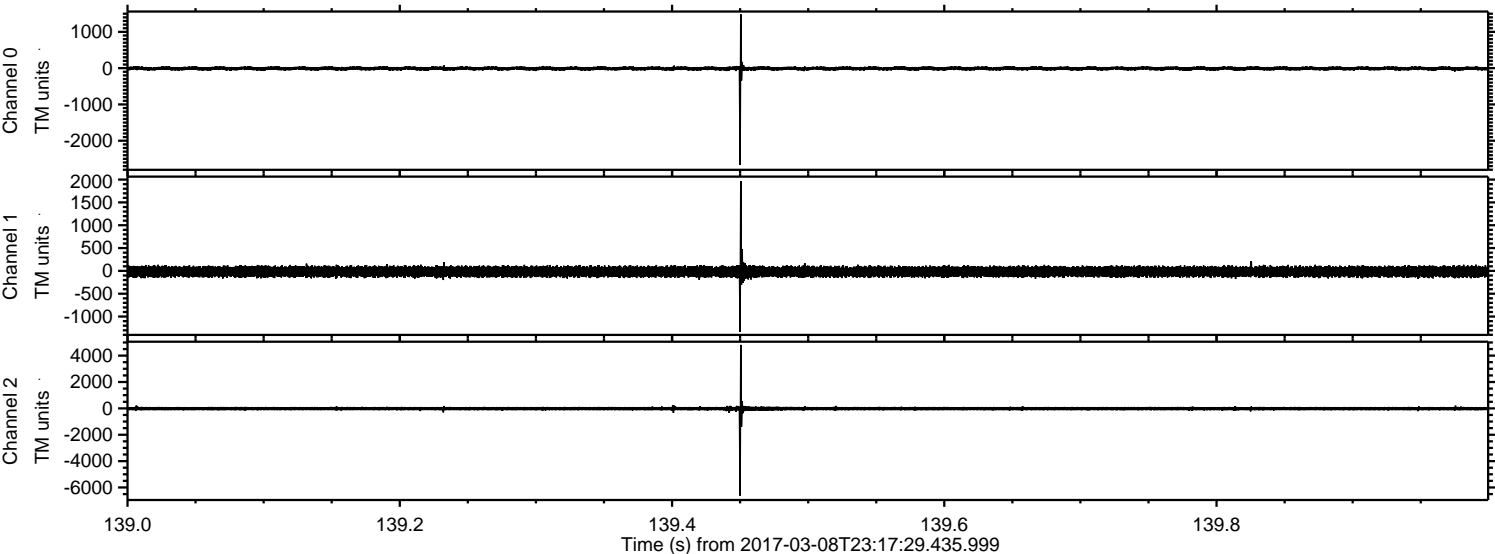

Processed Thu Mar 9 00:25:32 2017 by ELM ver.2012-10-06 from 001__elm20170308_231728__dat00.bin

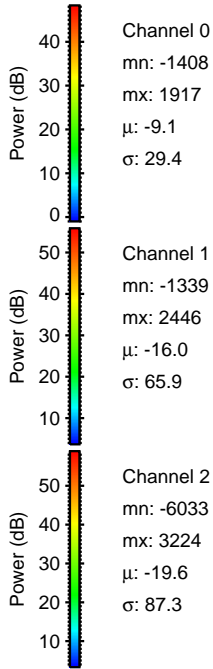
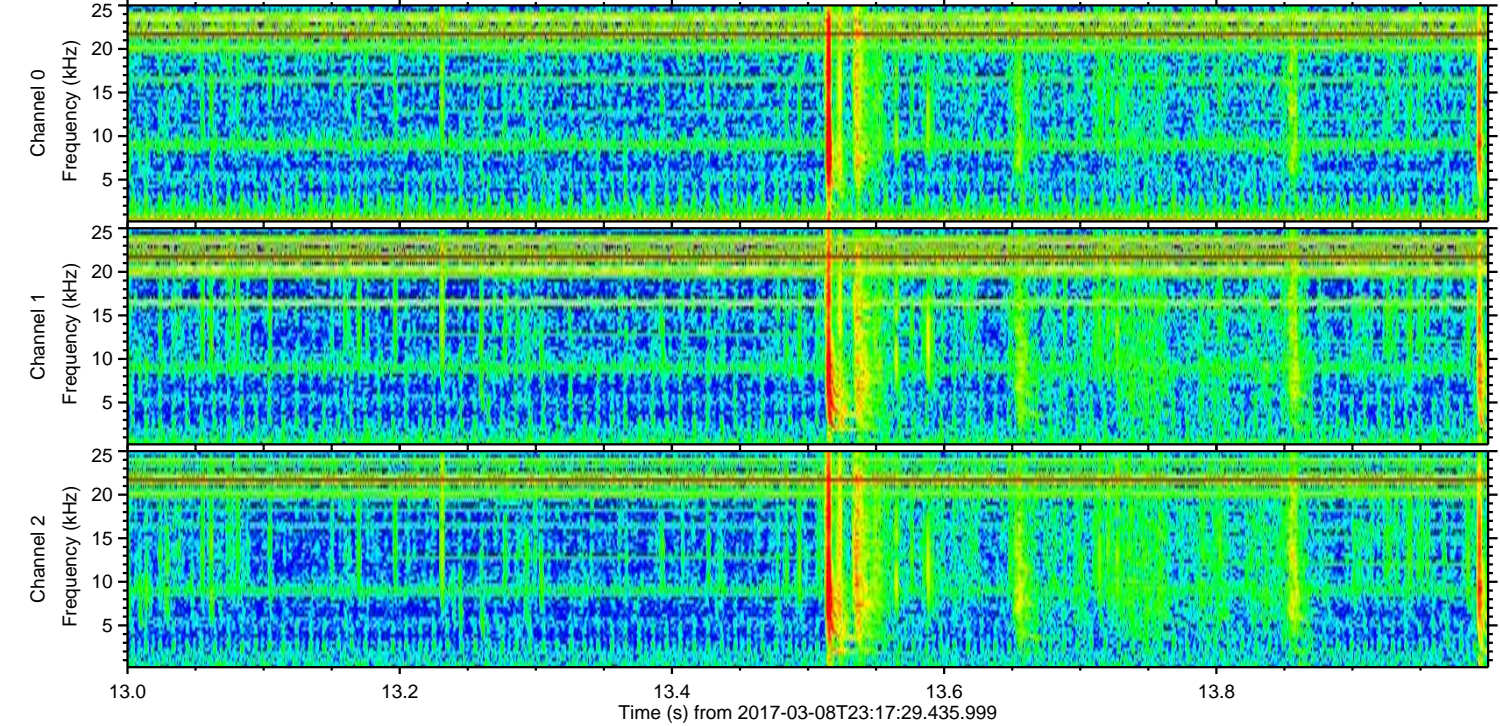
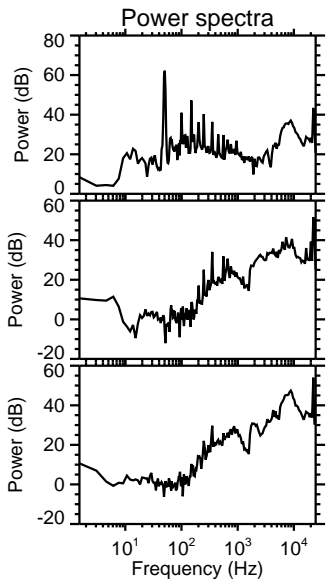
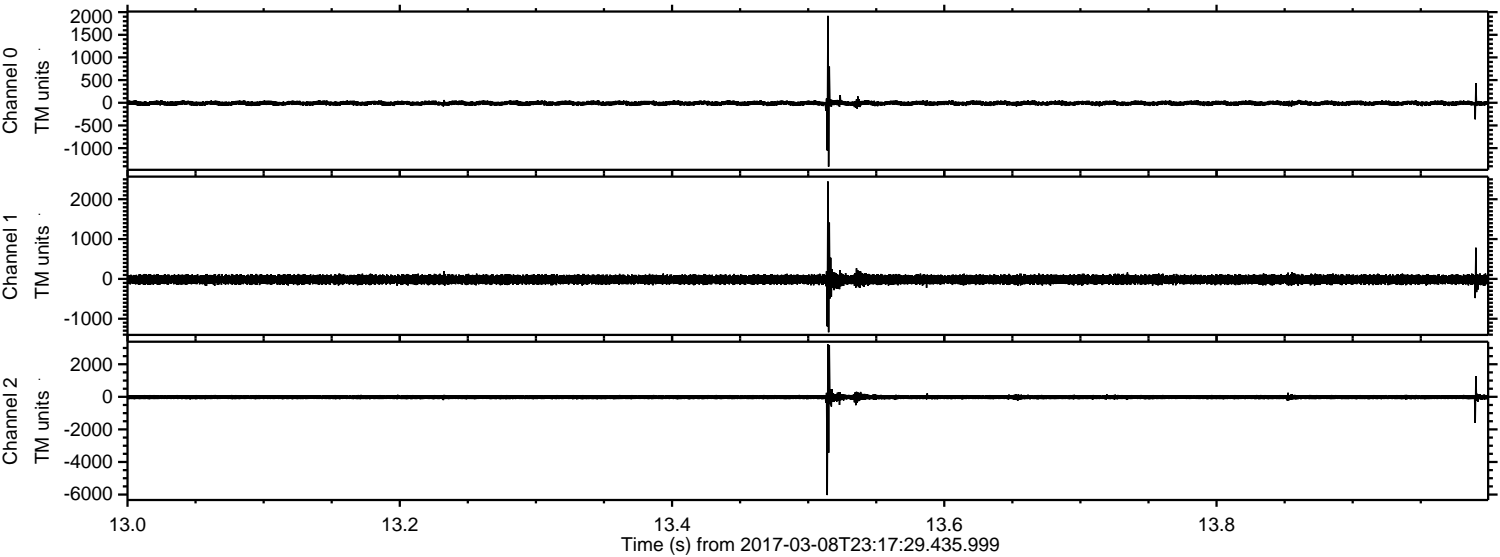

Channel 0
mn: -1408
mx: 1917
 μ : -9.1
 σ : 29.4

Channel 1
mn: -1339
mx: 2446
 μ : -16.0
 σ : 65.9

Channel 2
mn: -6033
mx: 3224
 μ : -19.6
 σ : 87.3

Processed Thu Mar 9 00:25:33 2017 by ELM ver.2012-10-06 from 001__elm20170308_231728__dat00.bin

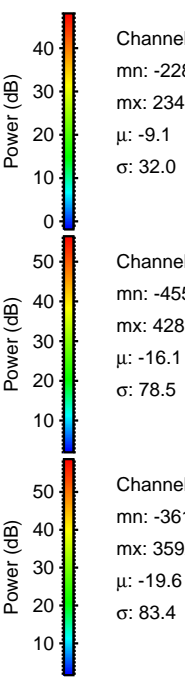
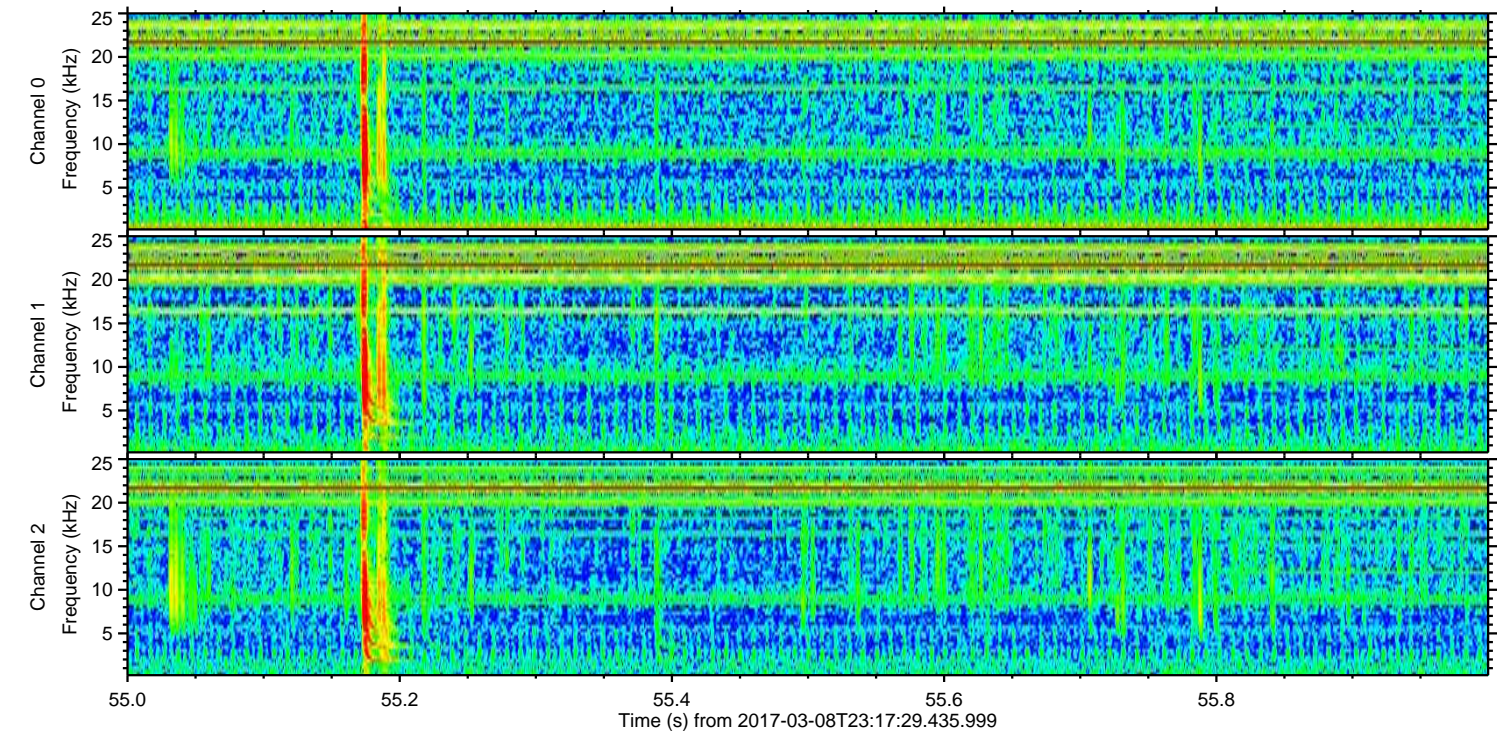
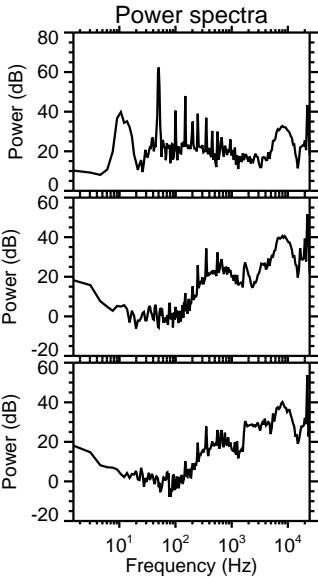
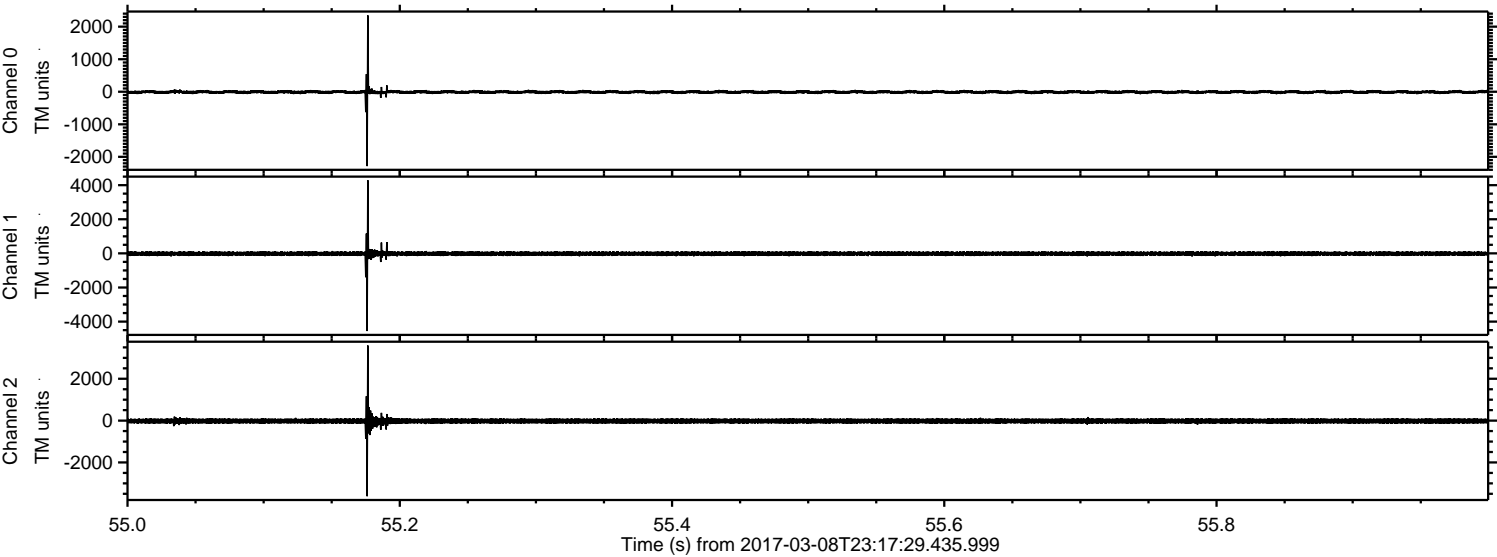

ELMAVAN 3D WAVEFORMS (Measured data sampled at 50 kHz) 51000 packets of 144 samples from 2017-03-08T23:17:29.435.999. Part 139/147

Processed Thu Mar 9 00:25:34 2017 by ELM ver.2012-10-06 from 001__elm20170308_231728__dat00.bin

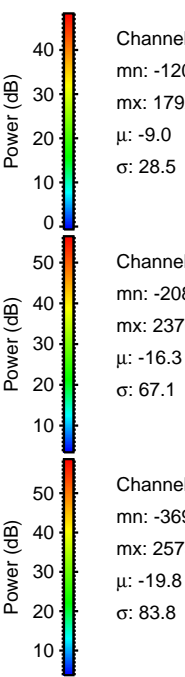
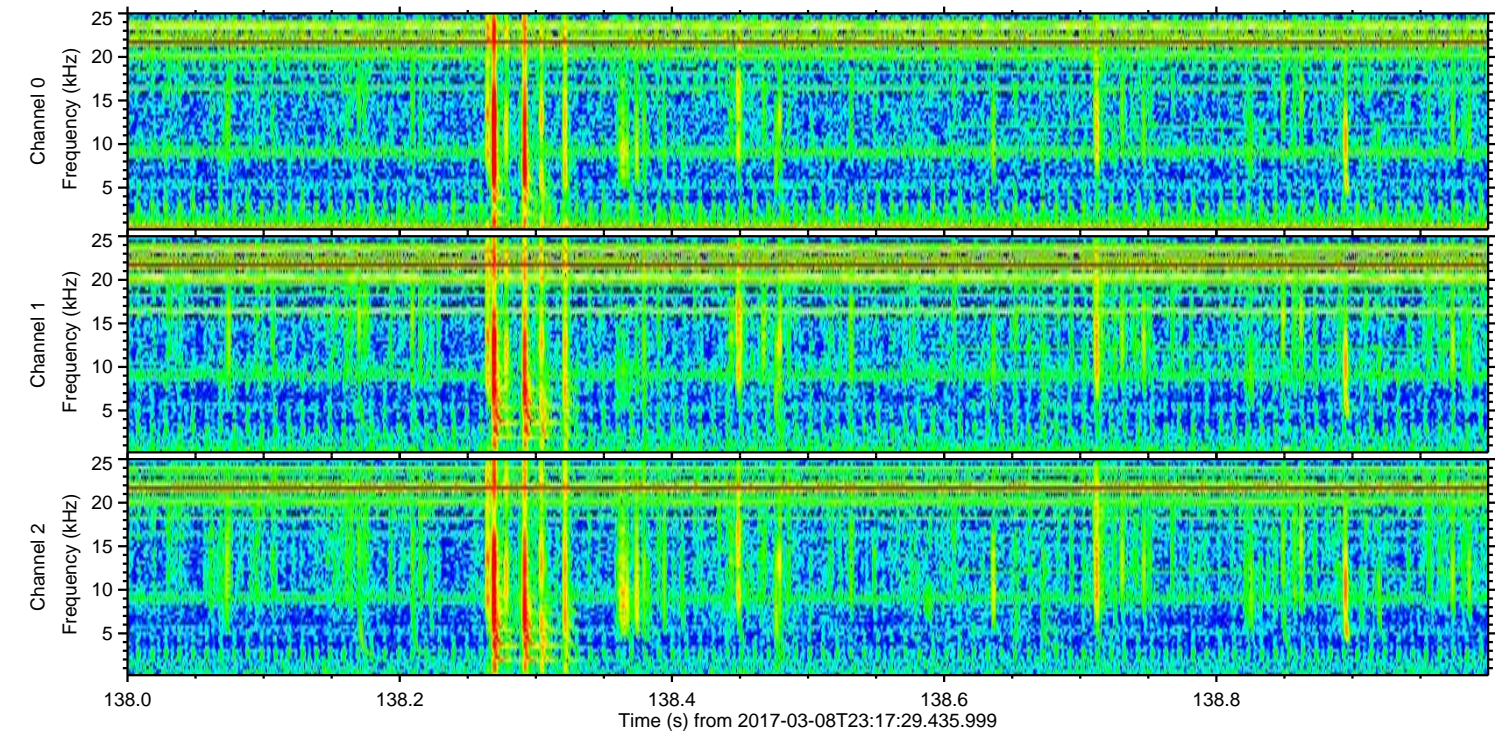
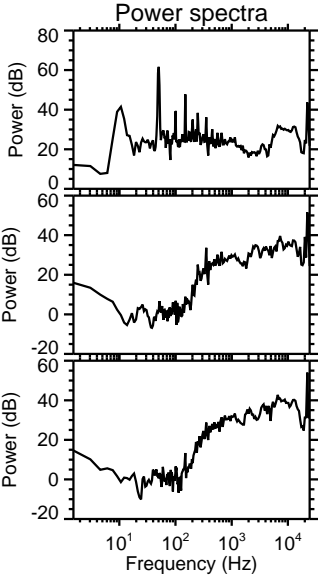
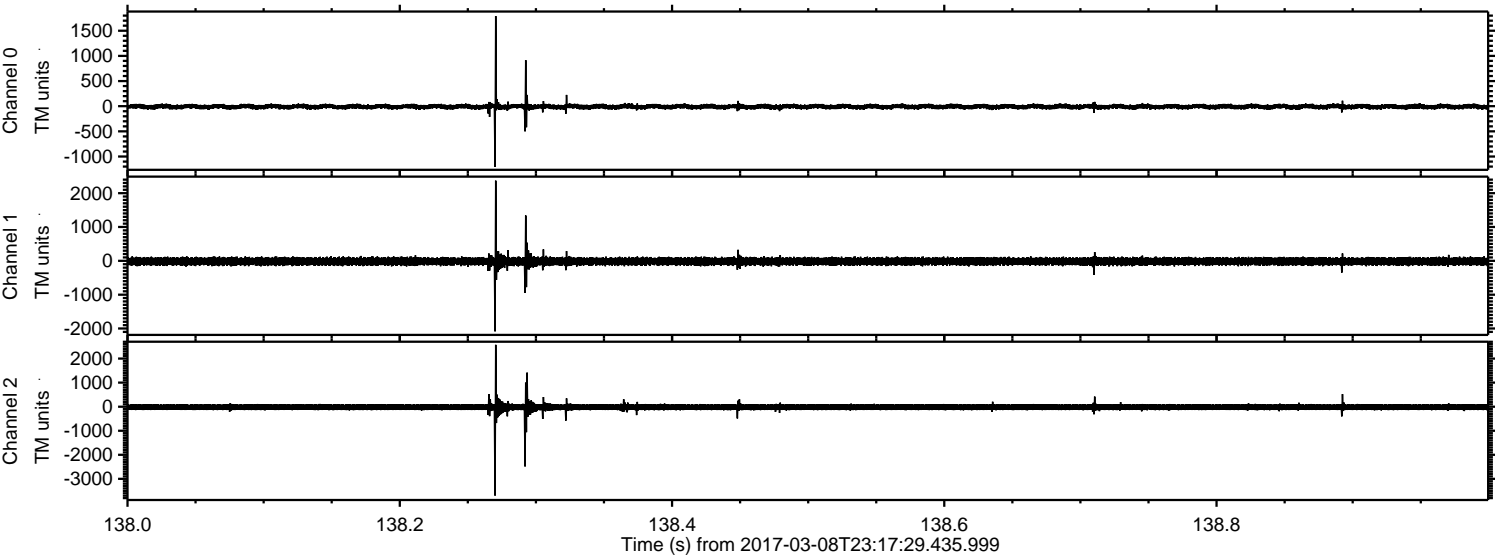

Channel 0
mn: -1204
mx: 1792
 μ : -9.0
 σ : 28.5

Channel 1
mn: -2085
mx: 2370
 μ : -16.3
 σ : 67.1

Channel 2
mn: -3695
mx: 2573
 μ : -19.8
 σ : 83.8

ELMAVAN 3D WAVEFORMS (Measured data sampled at 50 kHz) 51000 packets of 144 samples from 2017-03-08T23:17:29.435.999. Part 6/147

Processed Thu Mar 9 00:25:35 2017 by ELM ver.2012-10-06 from 001__elm20170308_231728__dat00.bin

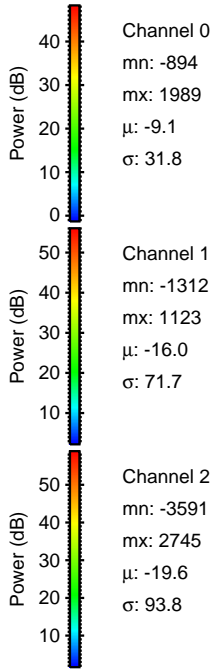
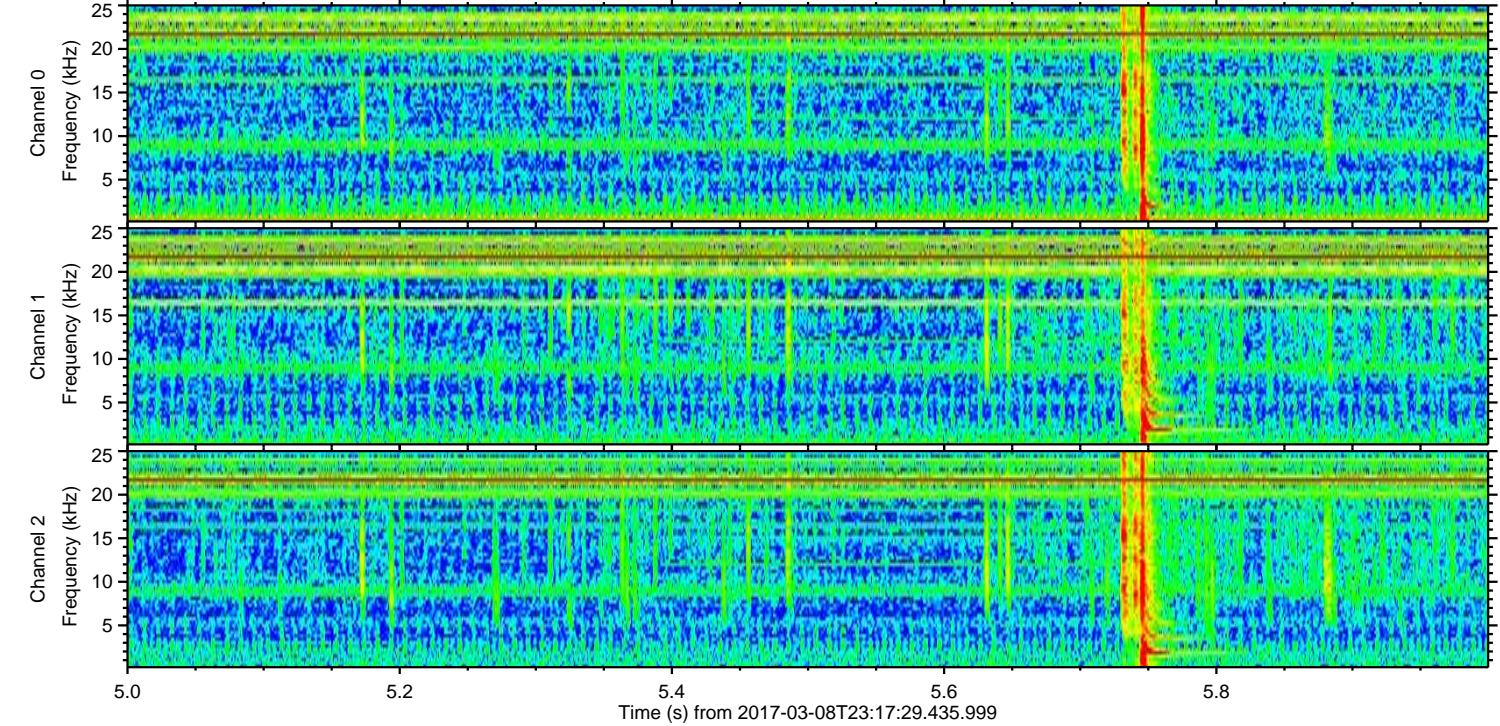
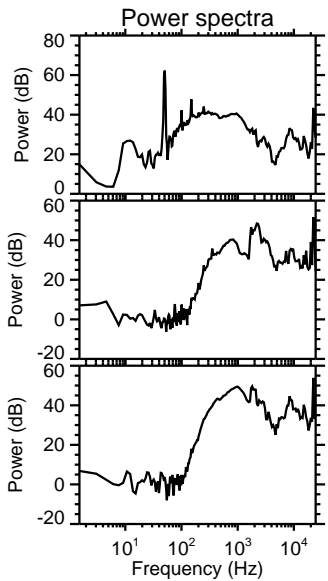
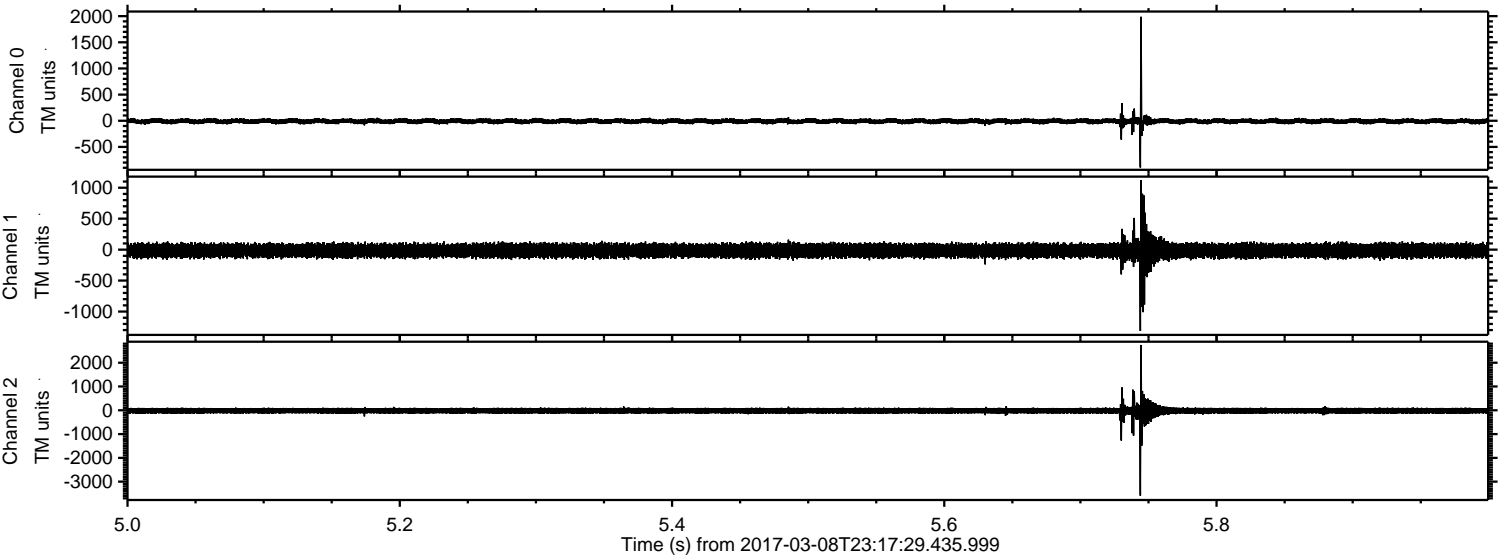

Channel 0
mn: -894
mx: 1989
 μ : -9.1
 σ : 31.8

Channel 1
mn: -1312
mx: 1123
 μ : -16.0
 σ : 71.7

Channel 2
mn: -3591
mx: 2745
 μ : -19.6
 σ : 93.8

Processed Thu Mar 9 00:25:36 2017 by ELM ver.2012-10-06 from 001__elm20170308_231728__dat00.bin

