

ELMAVAN 3D WAVEFORMS (Measured data sampled at 50 kHz) 51000 packets of 144 samples from 2017-03-08T16:02:10.587.999.

Processed Wed Mar 8 17:10:27 2017 by ELM ver.2012-10-06 from 001__elm20170308_160209__dat00.bin

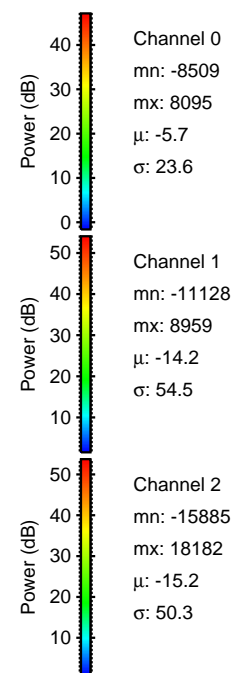

Processed Wed Mar 8 17:10:39 2017 by ELM ver.2012-10-06 from 001__elm20170308_160209__dat00.bin

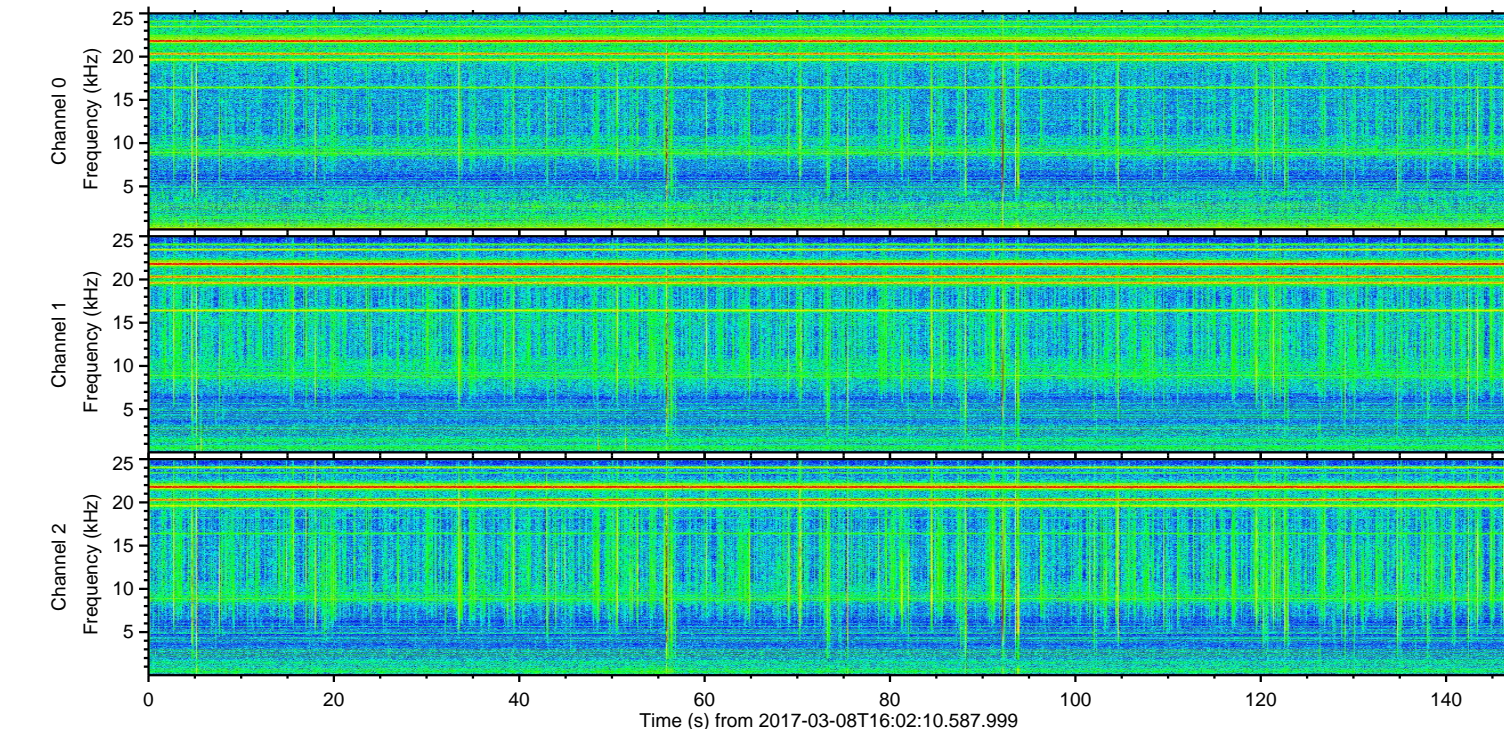
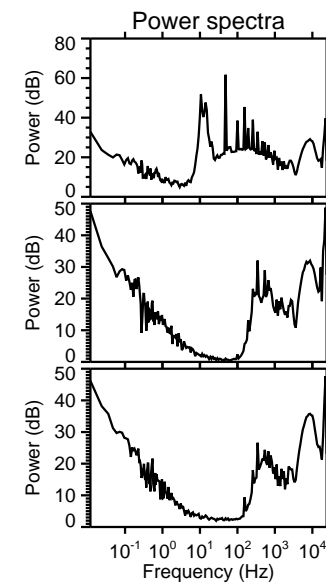
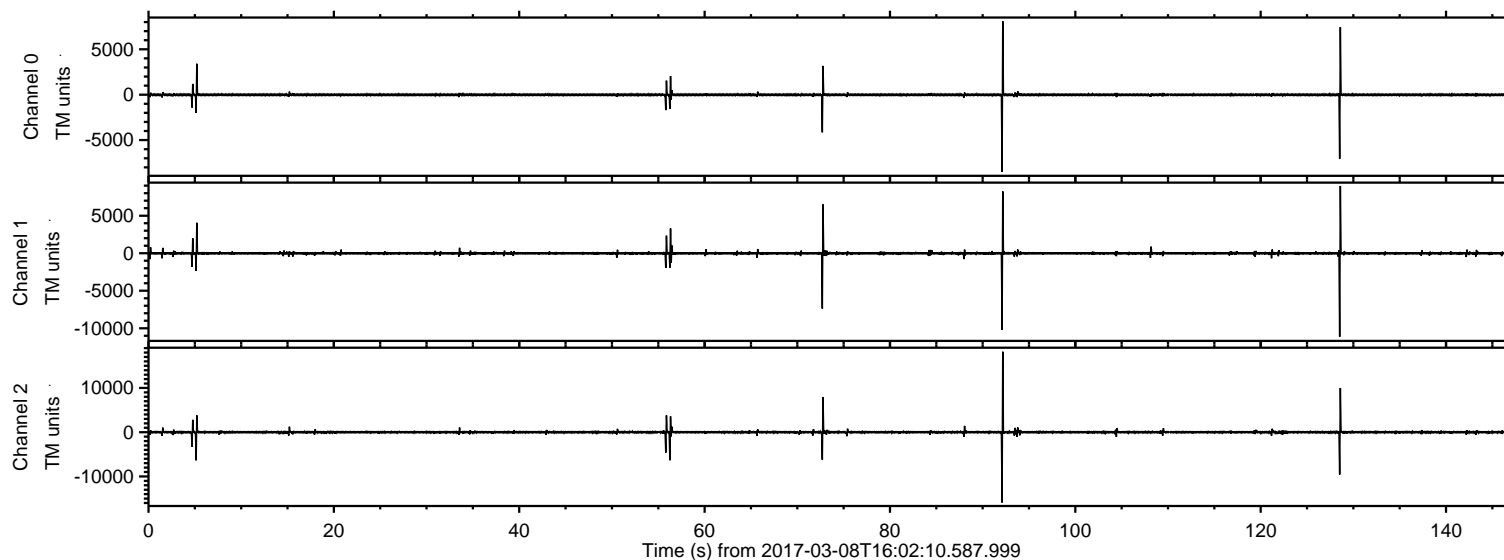
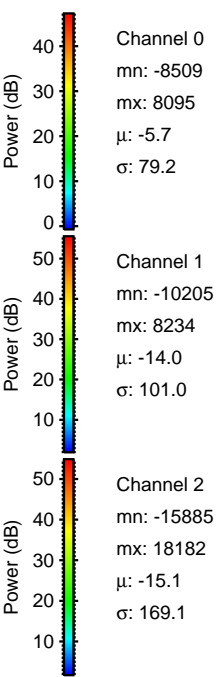
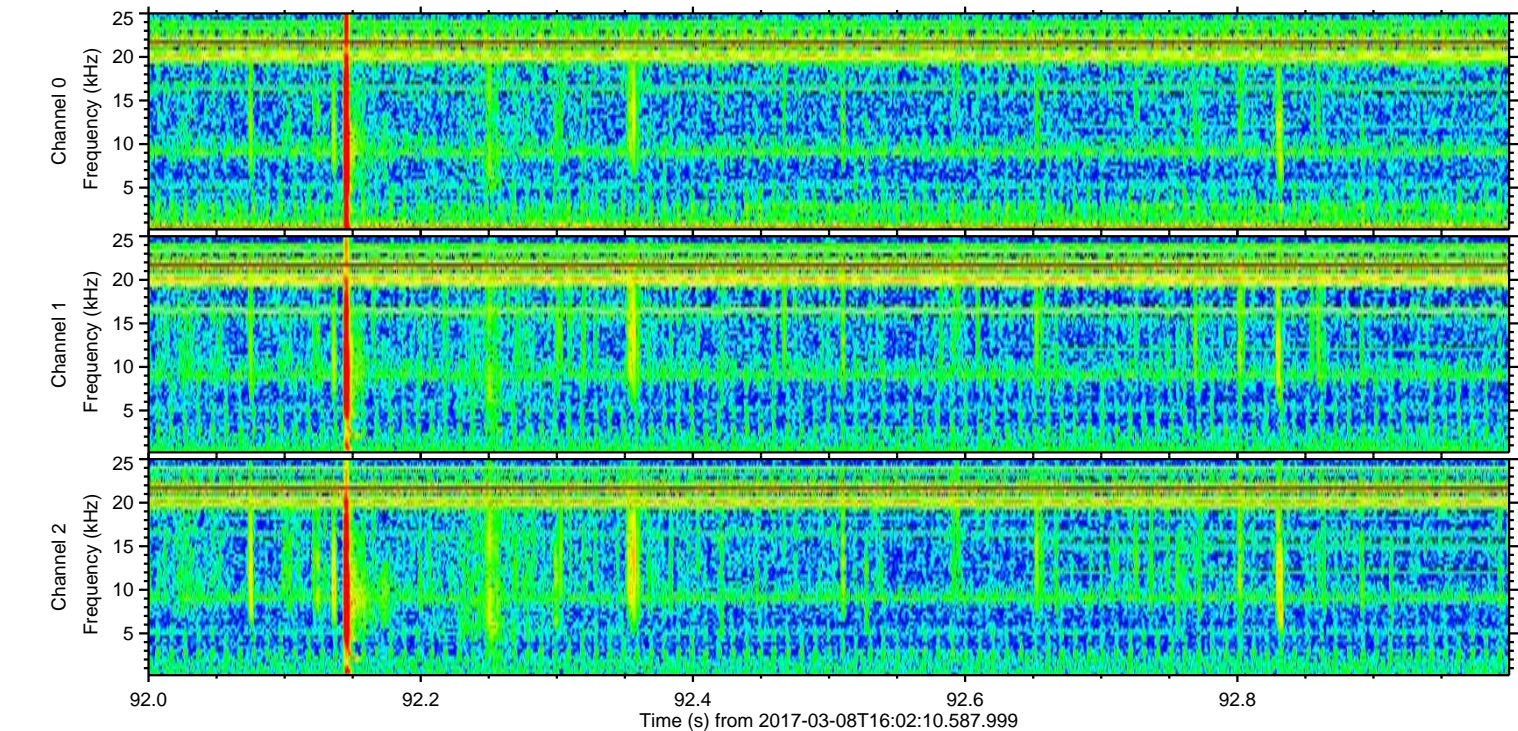
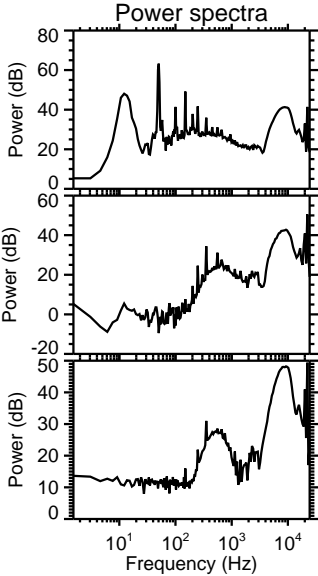
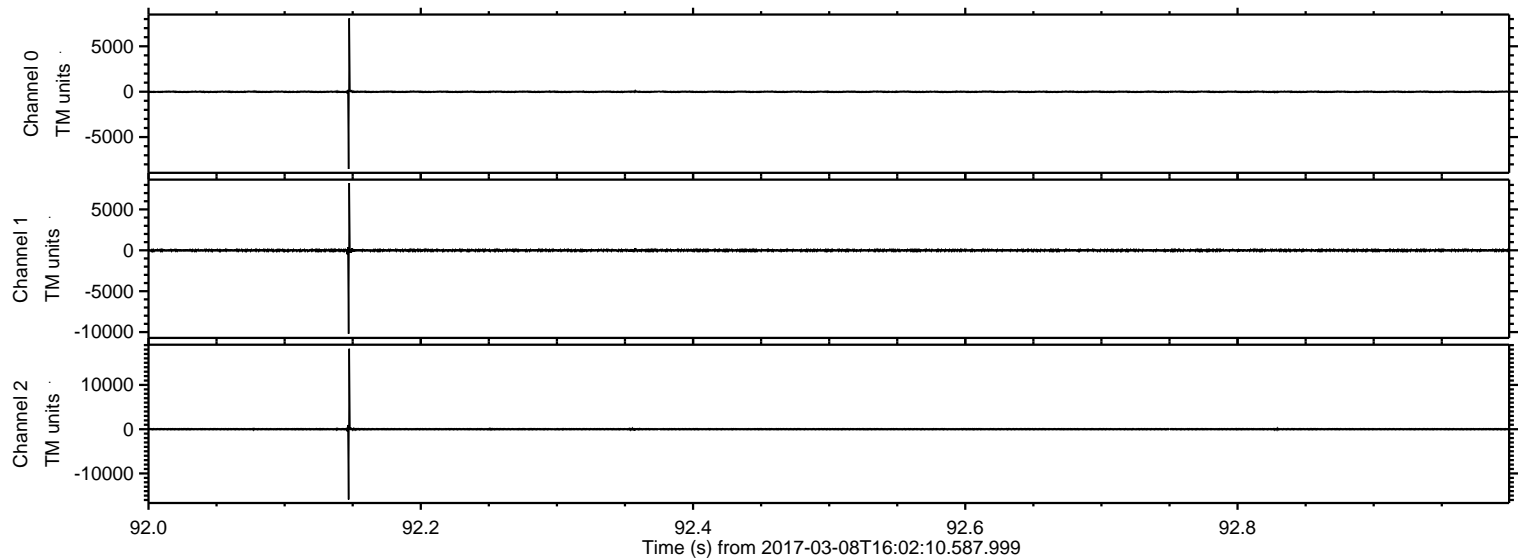

ELMAVAN 3D WAVEFORMS (Measured data sampled at 50 kHz) 51000 packets of 144 samples from 2017-03-08T16:02:10.587.999. Part 129/147

Processed Wed Mar 8 17:10:40 2017 by ELM ver.2012-10-06 from 001__elm20170308_160209__dat00.bin

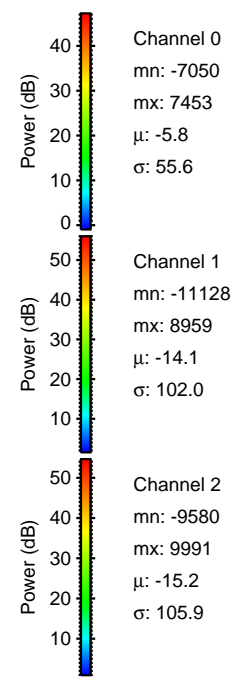
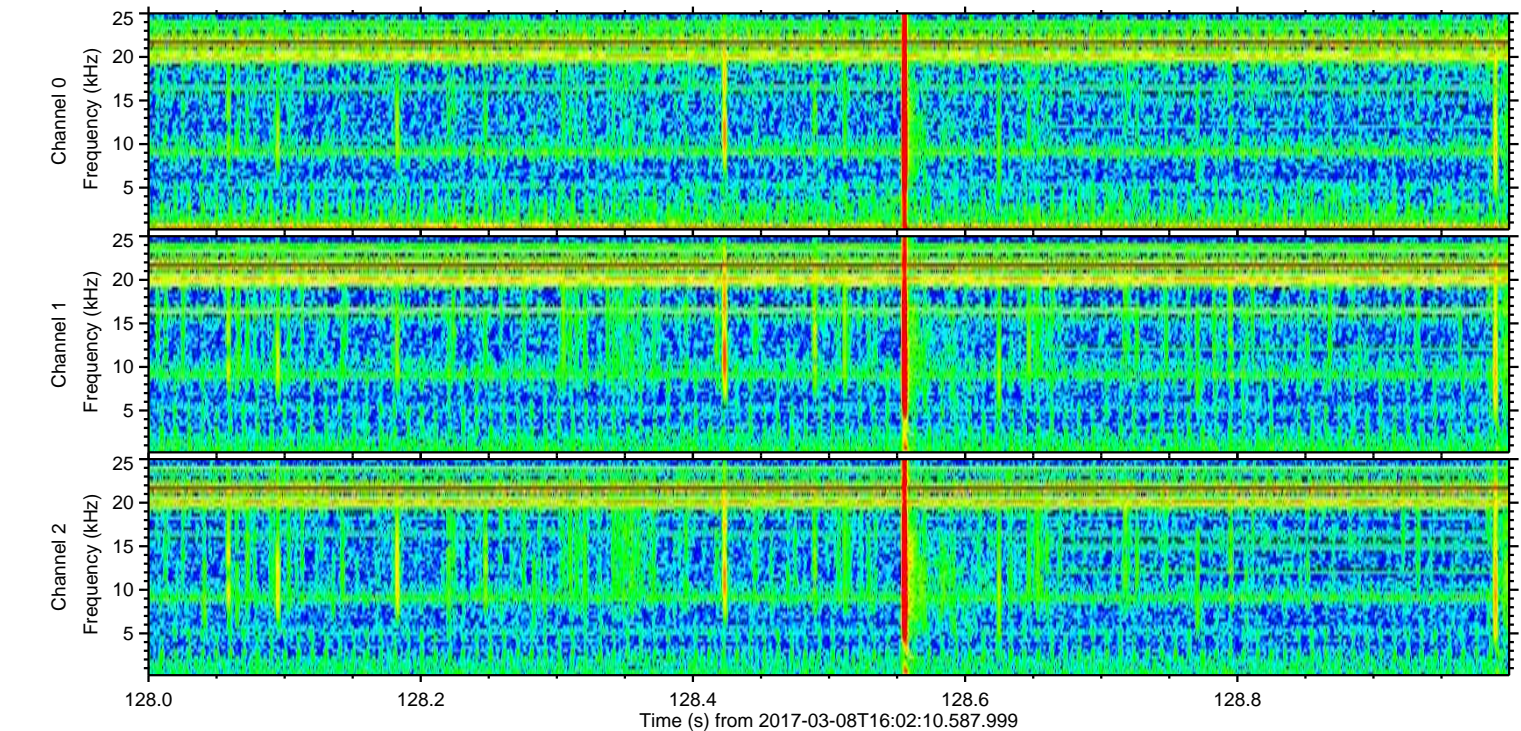
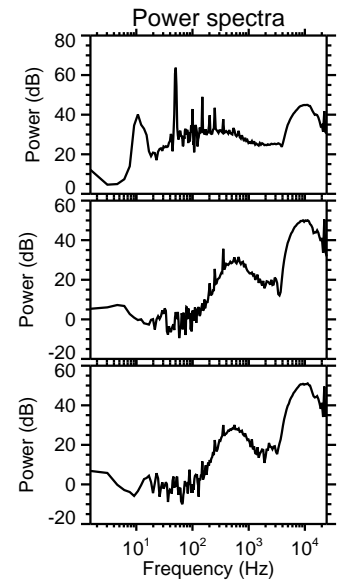
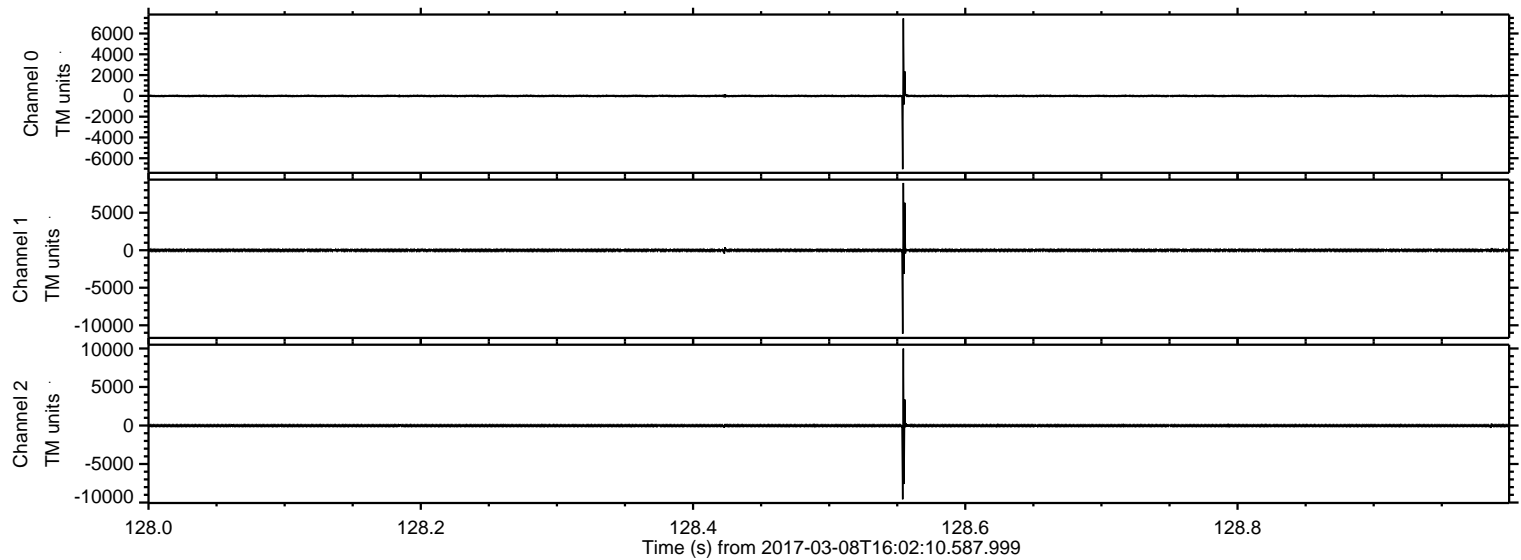

Channel 0
mn: -7050
mx: 7453
 μ : -5.8
 σ : 55.6

Channel 1
mn: -11128
mx: 8959
 μ : -14.1
 σ : 102.0

Channel 2
mn: -9580
mx: 9991
 μ : -15.2
 σ : 105.9

Processed Wed Mar 8 17:10:41 2017 by ELM ver.2012-10-06 from 001__elm20170308_160209__dat00.bin

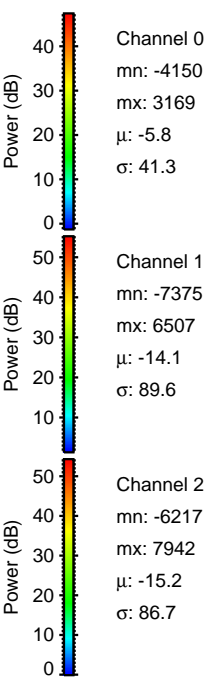
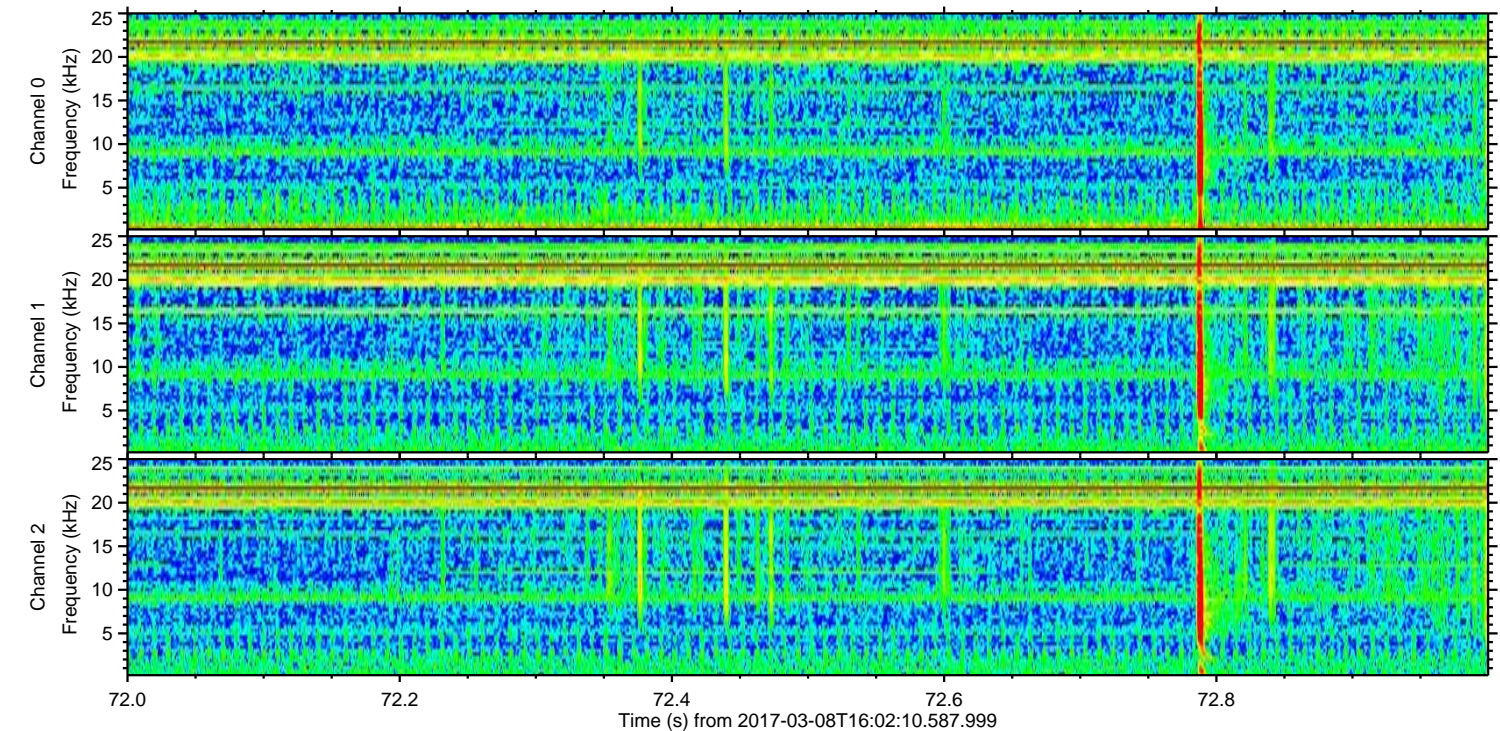
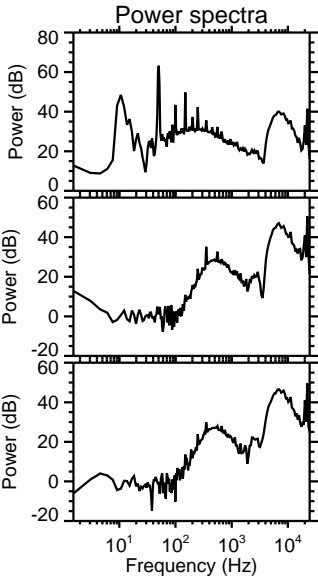
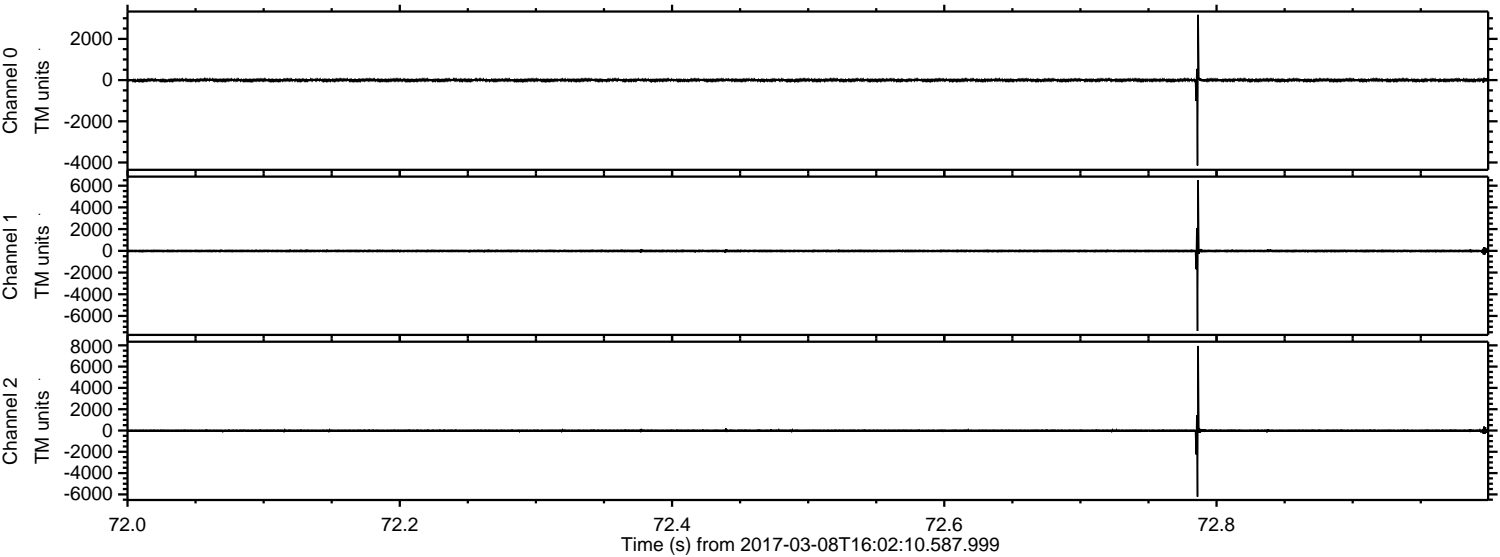

ELMAVAN 3D WAVEFORMS (Measured data sampled at 50 kHz) 51000 packets of 144 samples from 2017-03-08T16:02:10.587.999. Part 6/147

Processed Wed Mar 8 17:10:42 2017 by ELM ver.2012-10-06 from 001__elm20170308_160209__dat00.bin

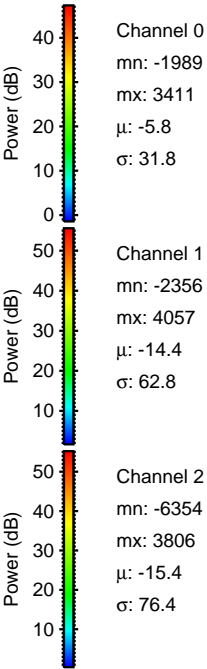
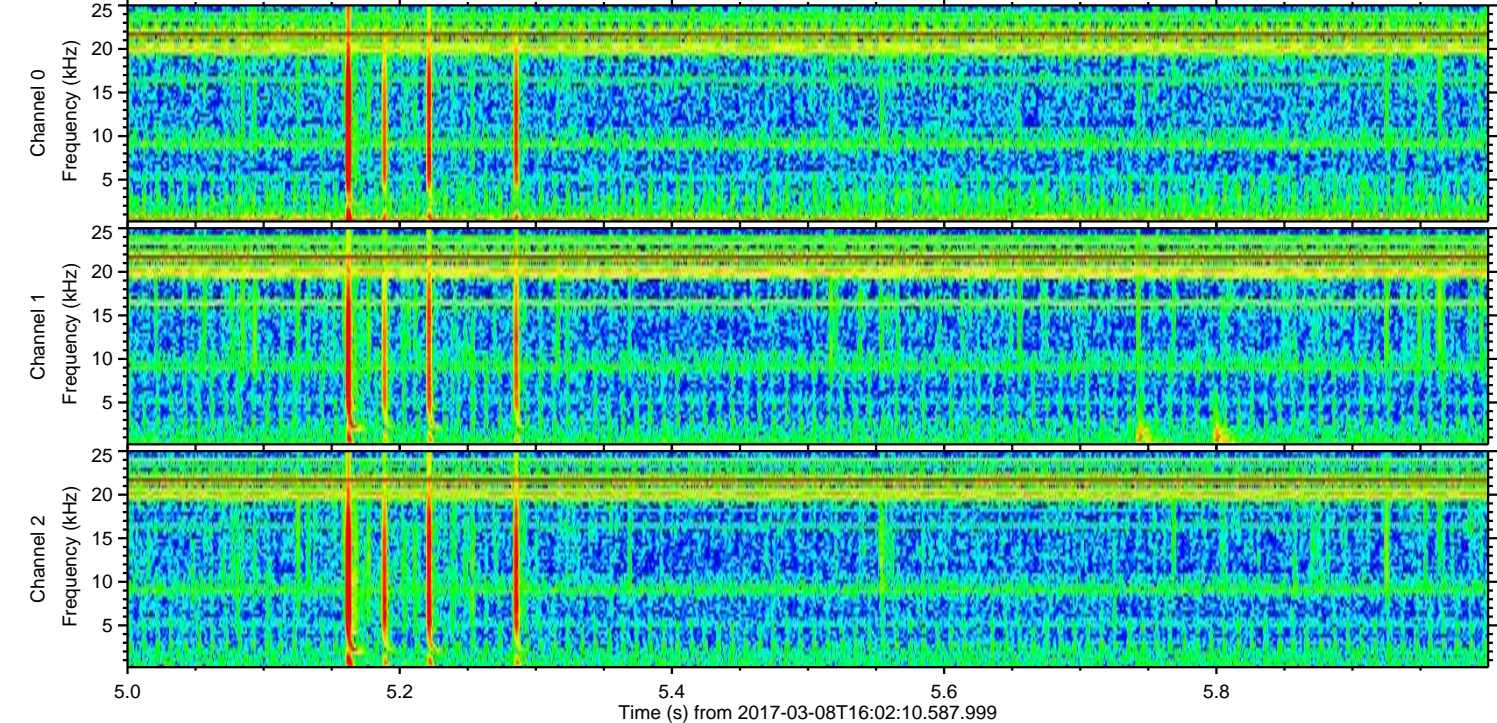
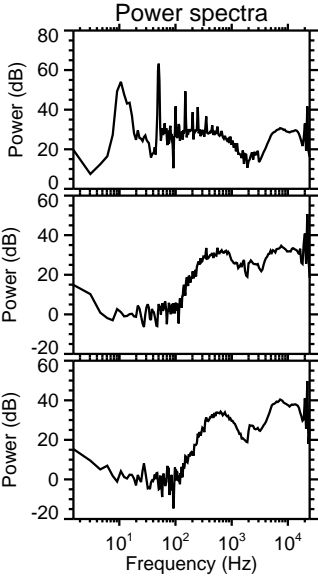
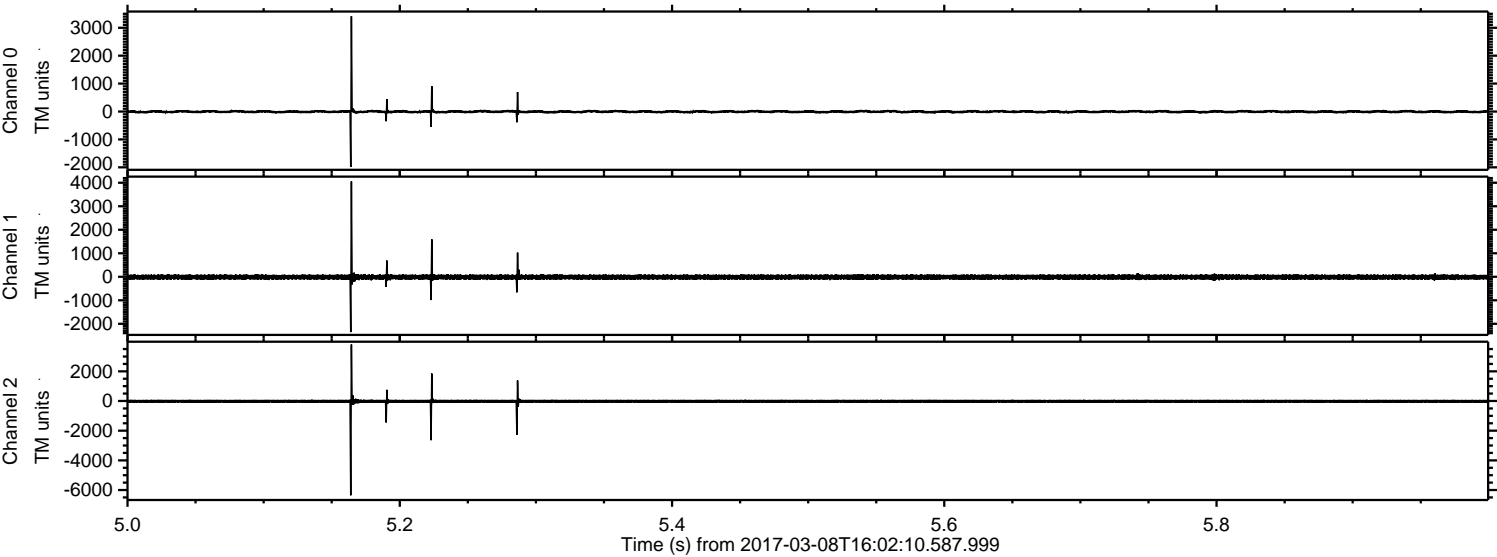

Processed Wed Mar 8 17:10:43 2017 by ELM ver.2012-10-06 from 001__elm20170308_160209__dat00.bin

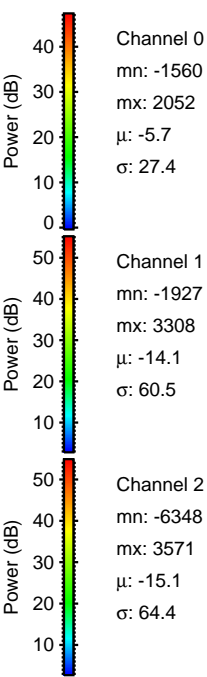
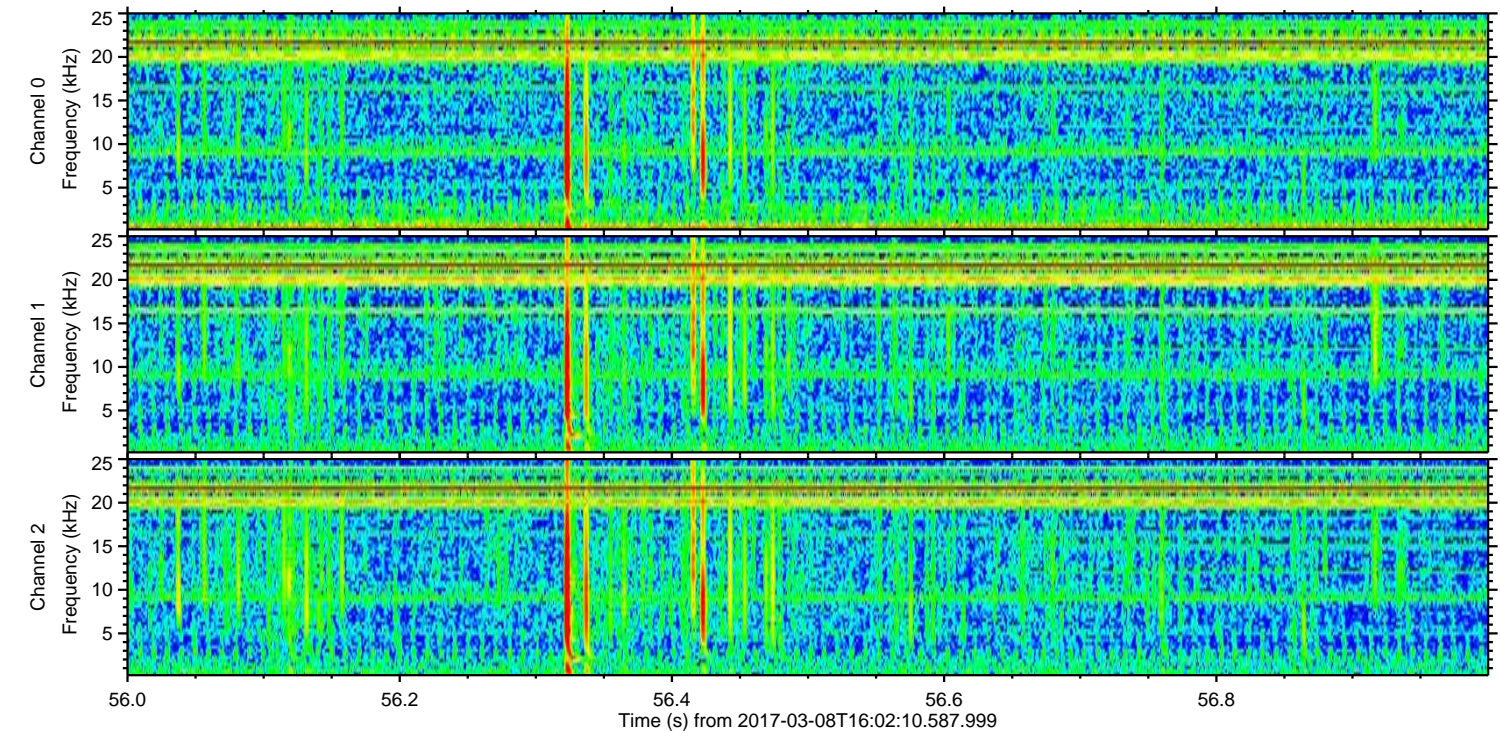
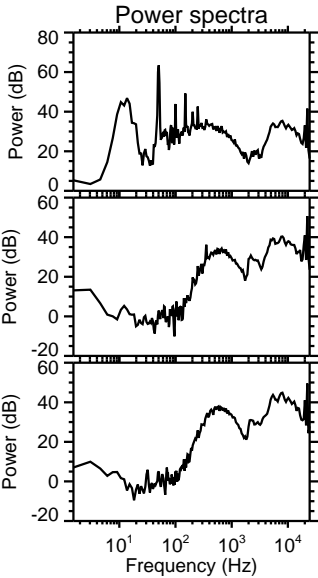
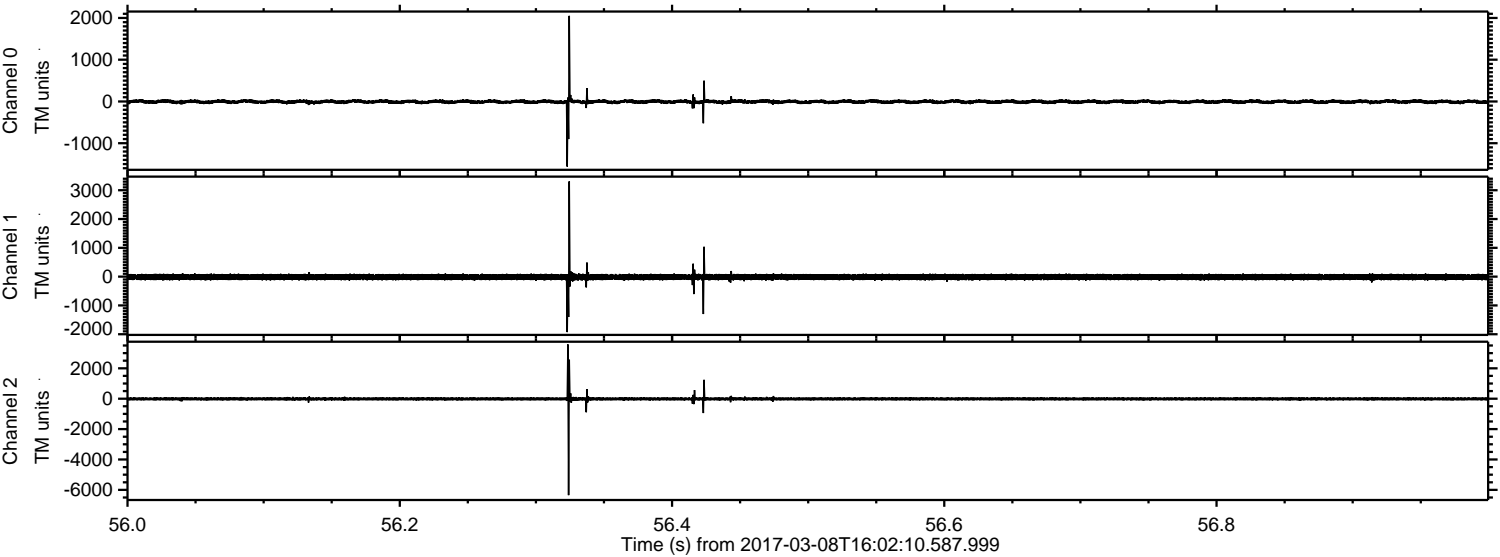

Processed Wed Mar 8 17:10:44 2017 by ELM ver.2012-10-06 from 001__elm20170308_160209__dat00.bin

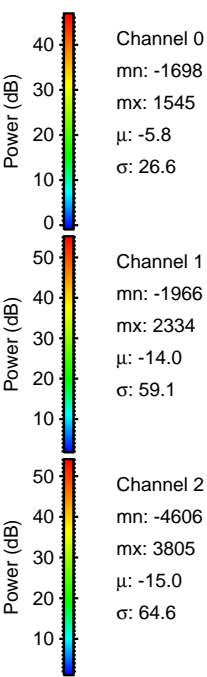
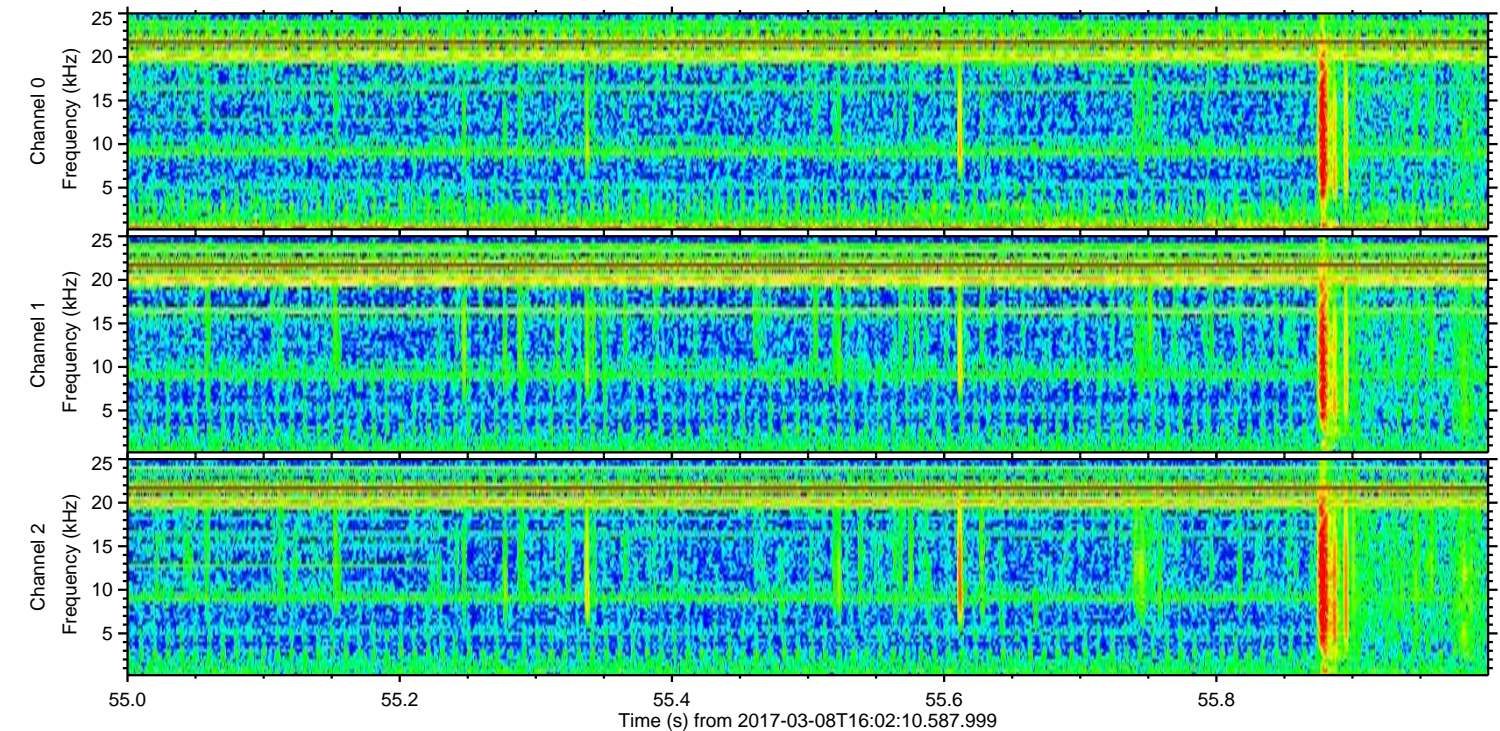
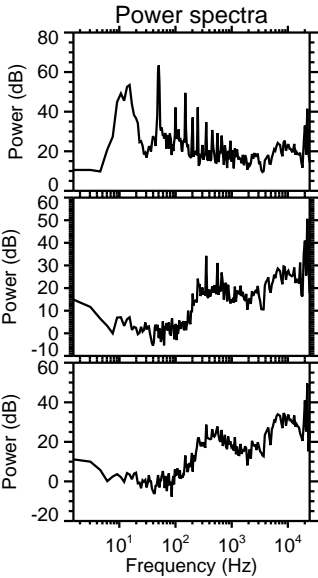
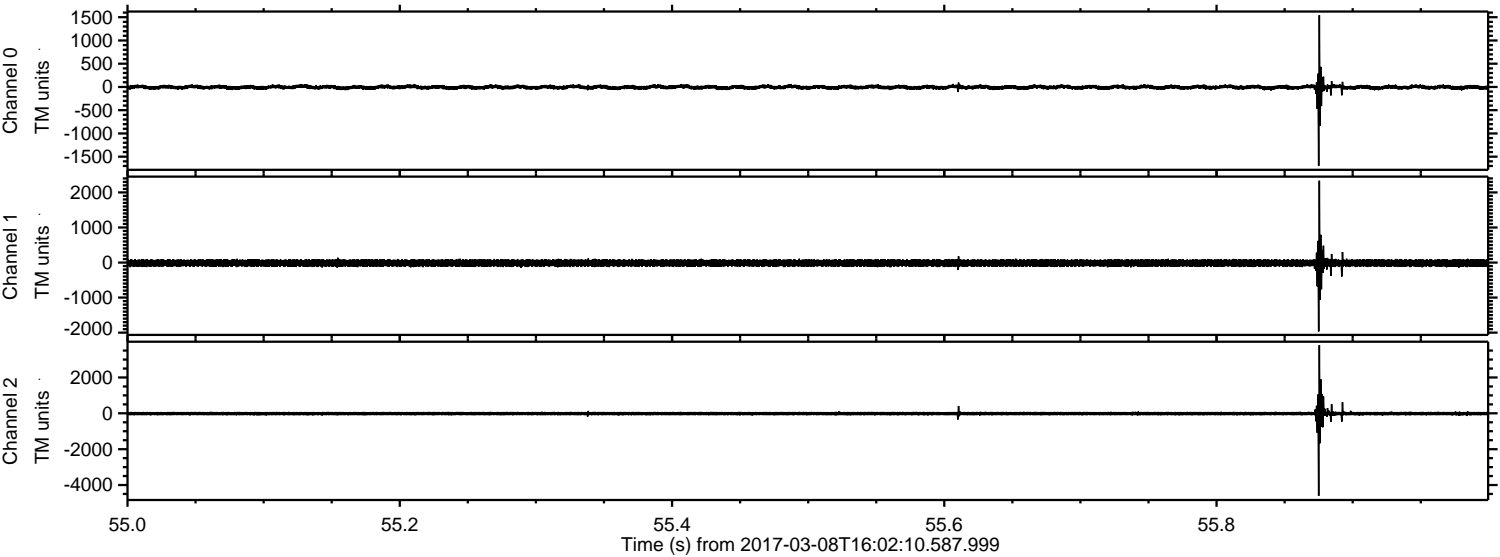

Channel 0
mn: -1698
mx: 1545
 μ : -5.8
 σ : 26.6

Channel 1
mn: -1966
mx: 2334
 μ : -14.0
 σ : 59.1

Channel 2
mn: -4606
mx: 3805
 μ : -15.0
 σ : 64.6

Processed Wed Mar 8 17:10:45 2017 by ELM ver.2012-10-06 from 001__elm20170308_160209__dat00.bin

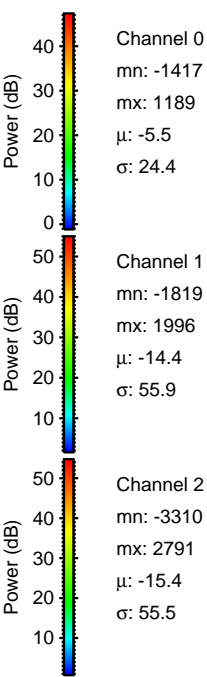
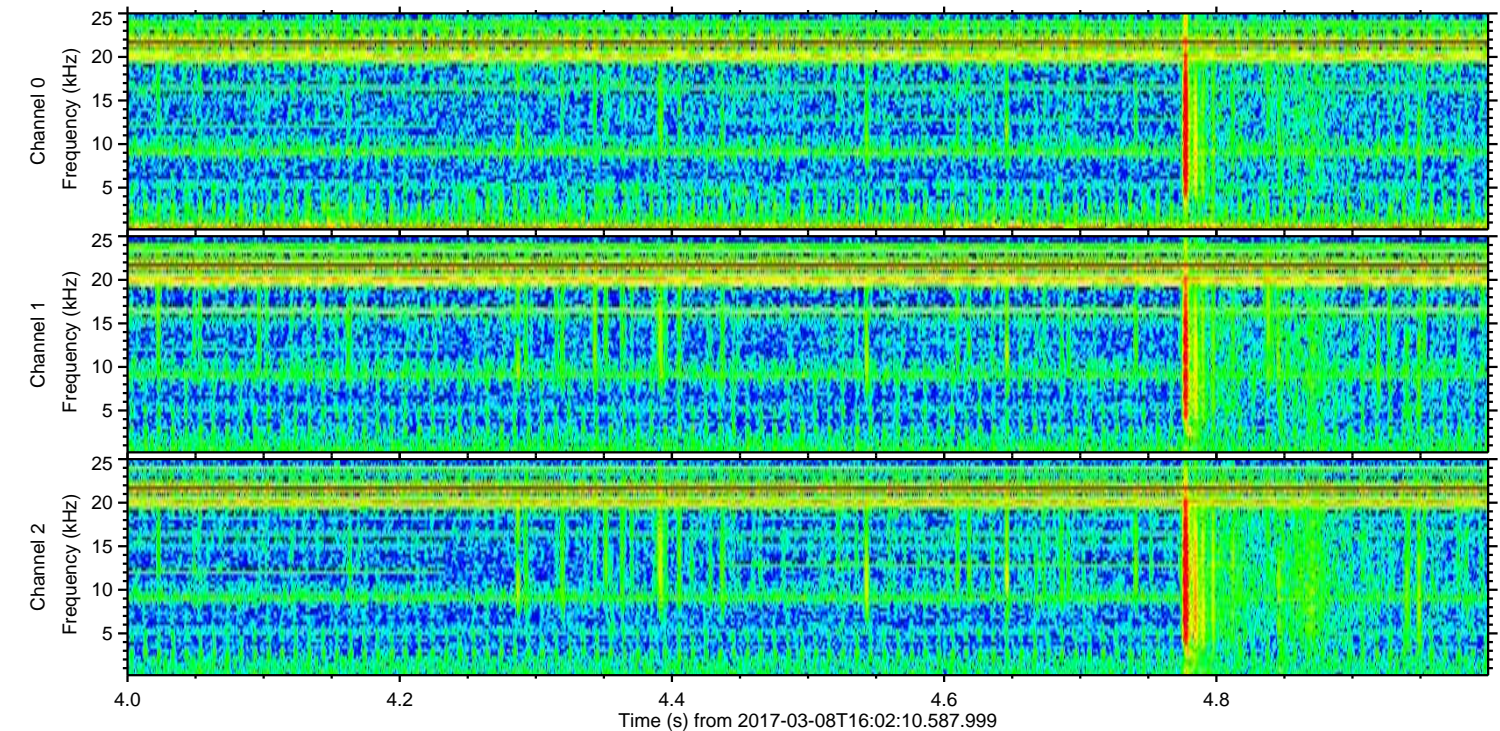
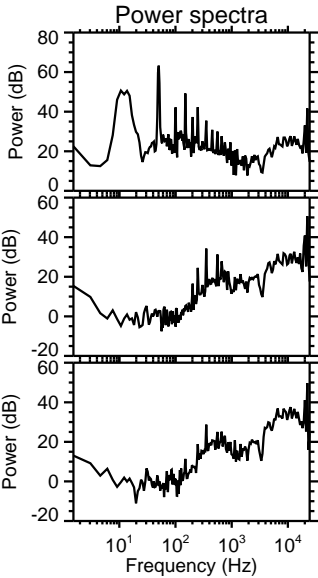
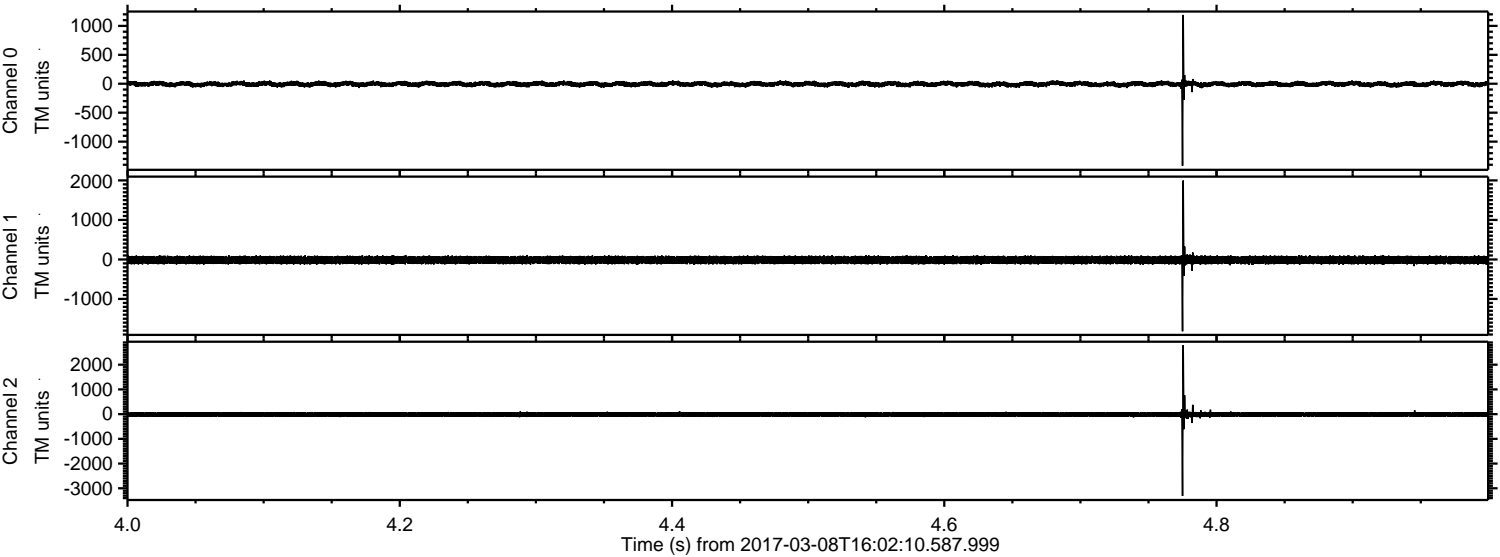

Processed Wed Mar 8 17:10:46 2017 by ELM ver.2012-10-06 from 001__elm20170308_160209__dat00.bin

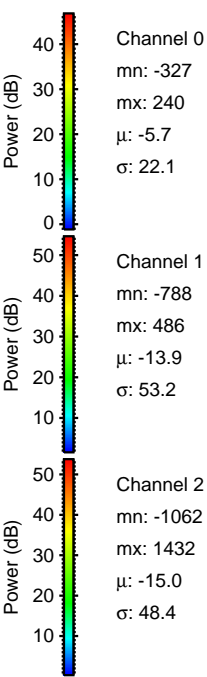
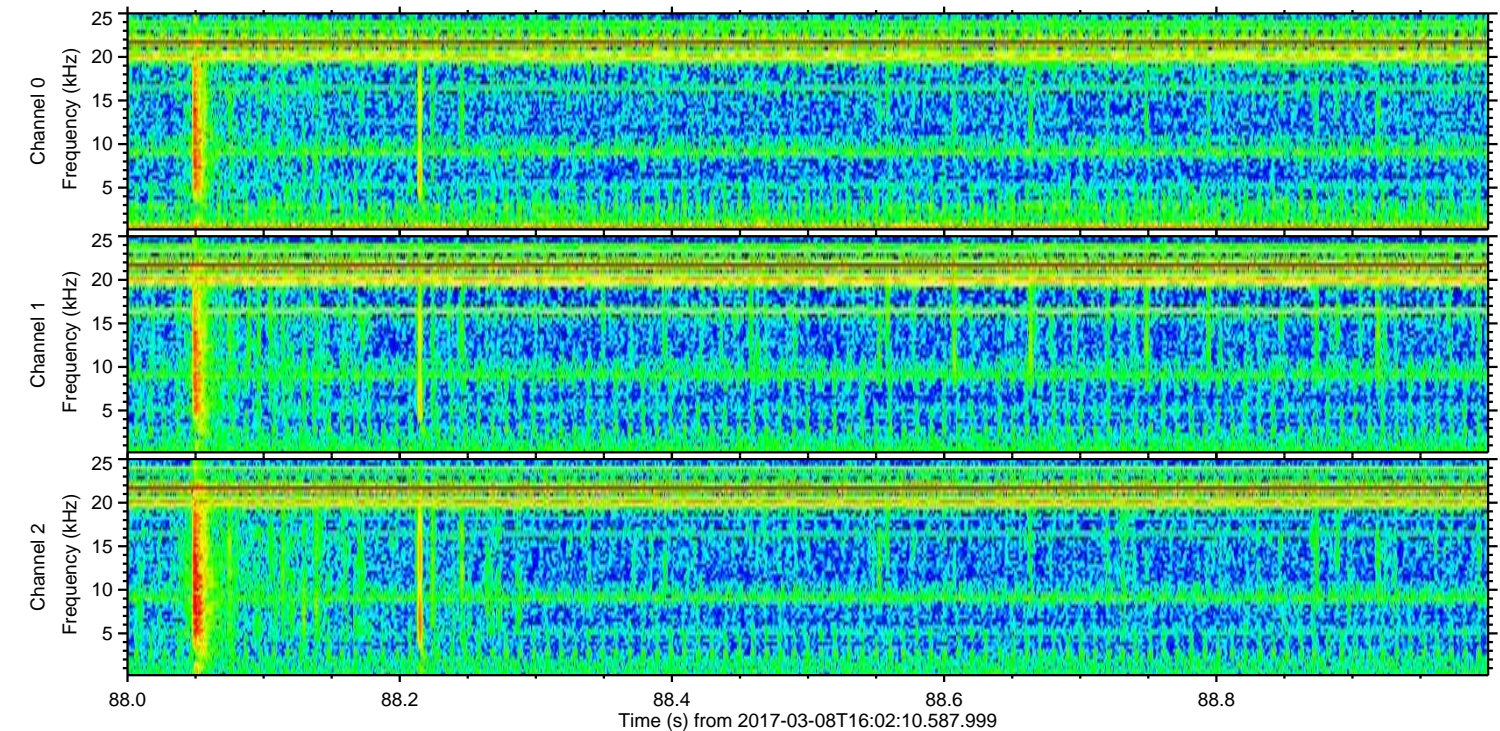
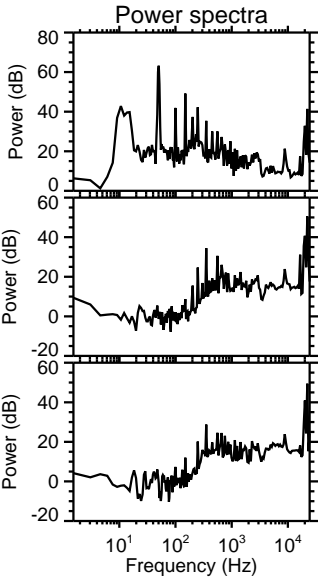
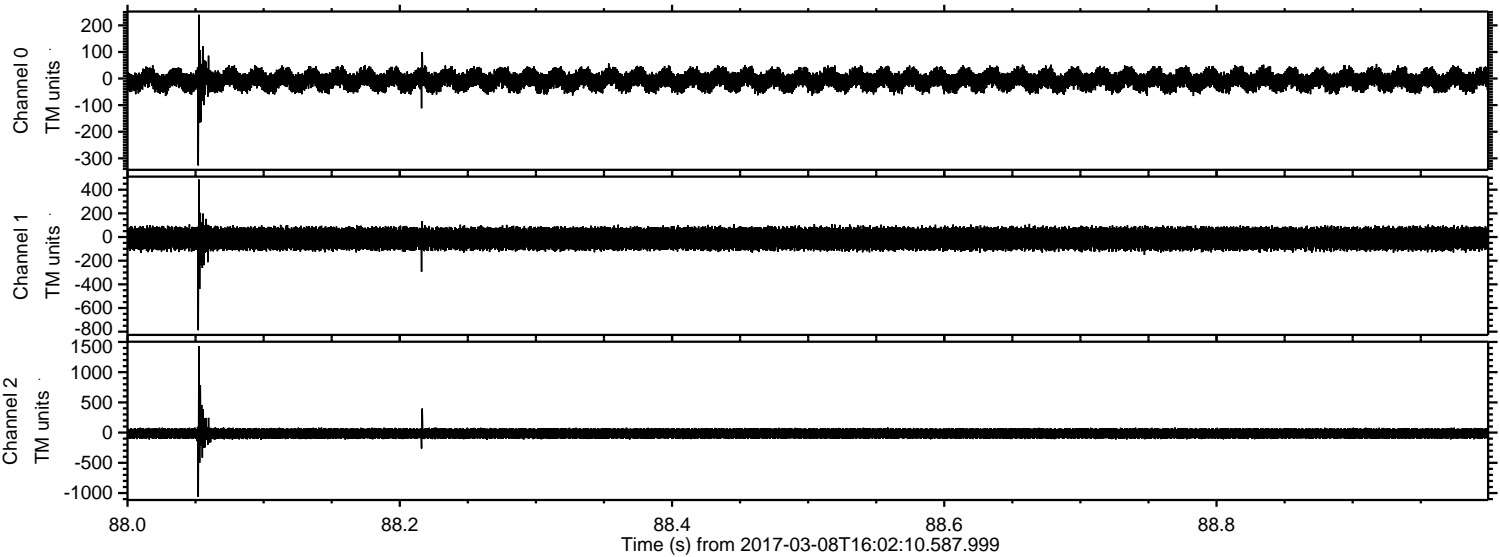

Processed Wed Mar 8 17:10:47 2017 by ELM ver.2012-10-06 from 001__elm20170308_160209__dat00.bin

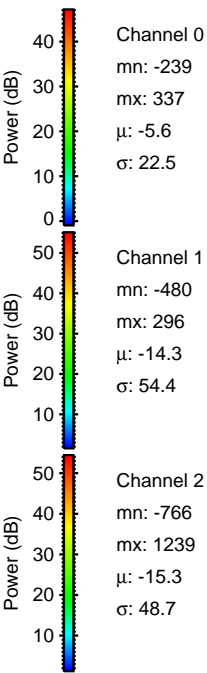
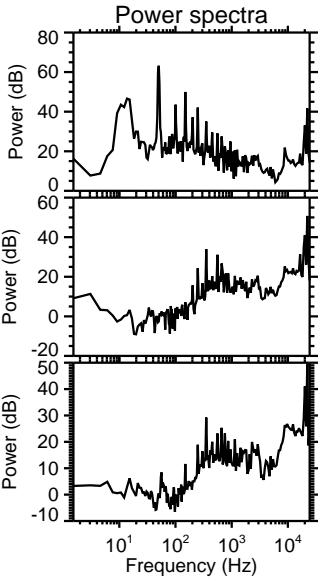
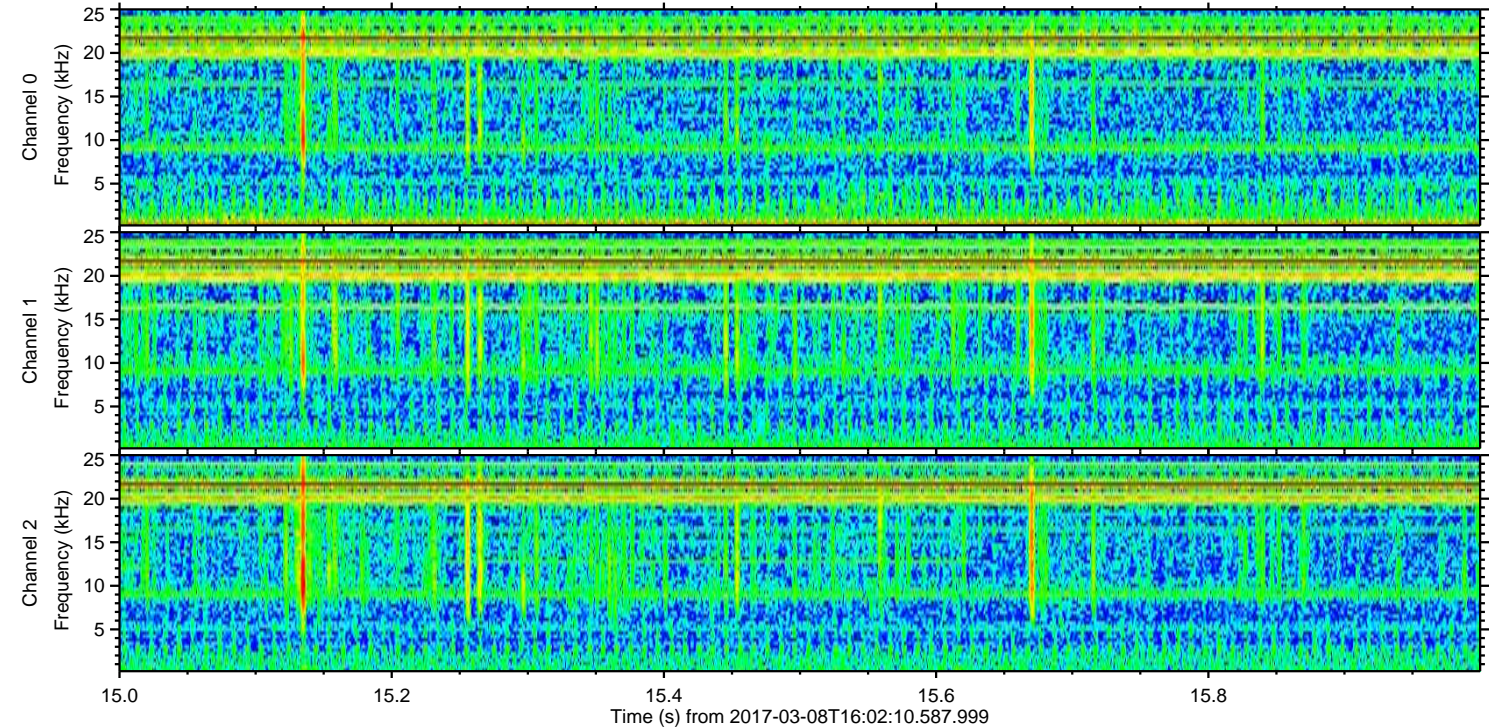
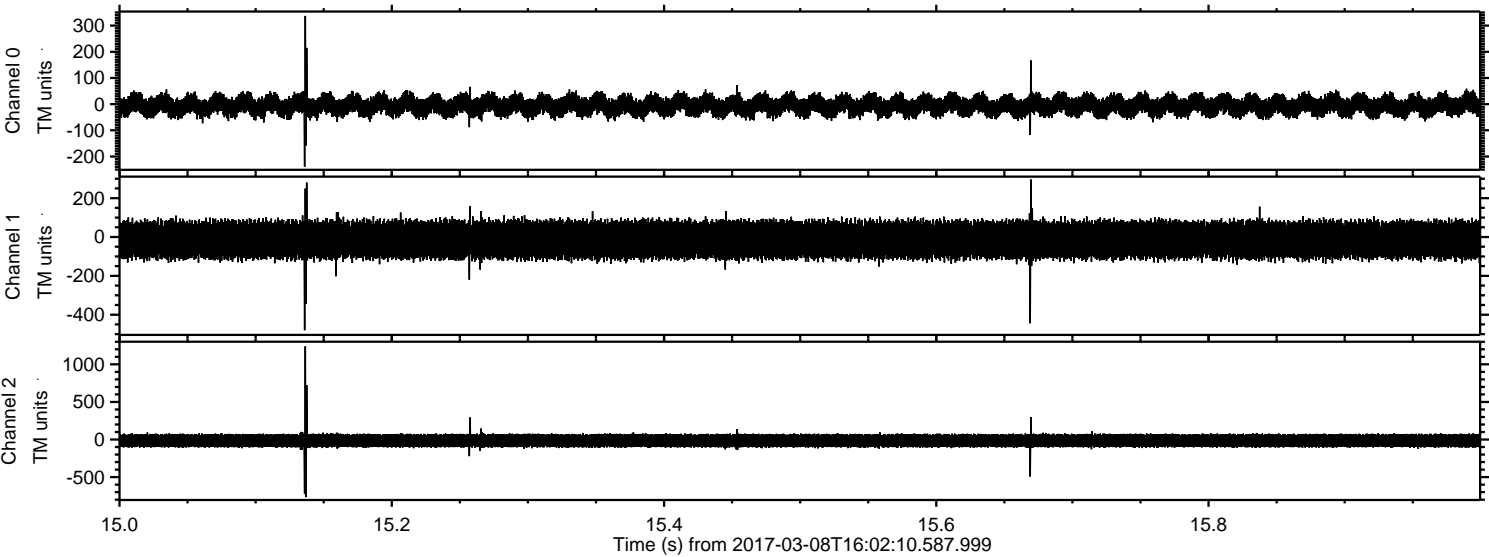

Channel 0
mn: -239
mx: 337
 μ : -5.6
 σ : 22.5

Channel 1
mn: -480
mx: 296
 μ : -14.3
 σ : 54.4

Channel 2
mn: -766
mx: 1239
 μ : -15.3
 σ : 48.7

