

ELMAVAN 3D WAVEFORMS (Measured data sampled at 50 kHz) 51000 packets of 144 samples from 2017-03-08T15:17:08.595.000.

Processed Wed Mar 8 16:24:35 2017 by ELM ver.2012-10-06 from 001__elm20170308_151707__dat00.bin

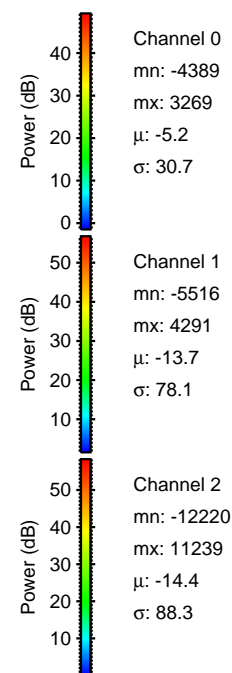
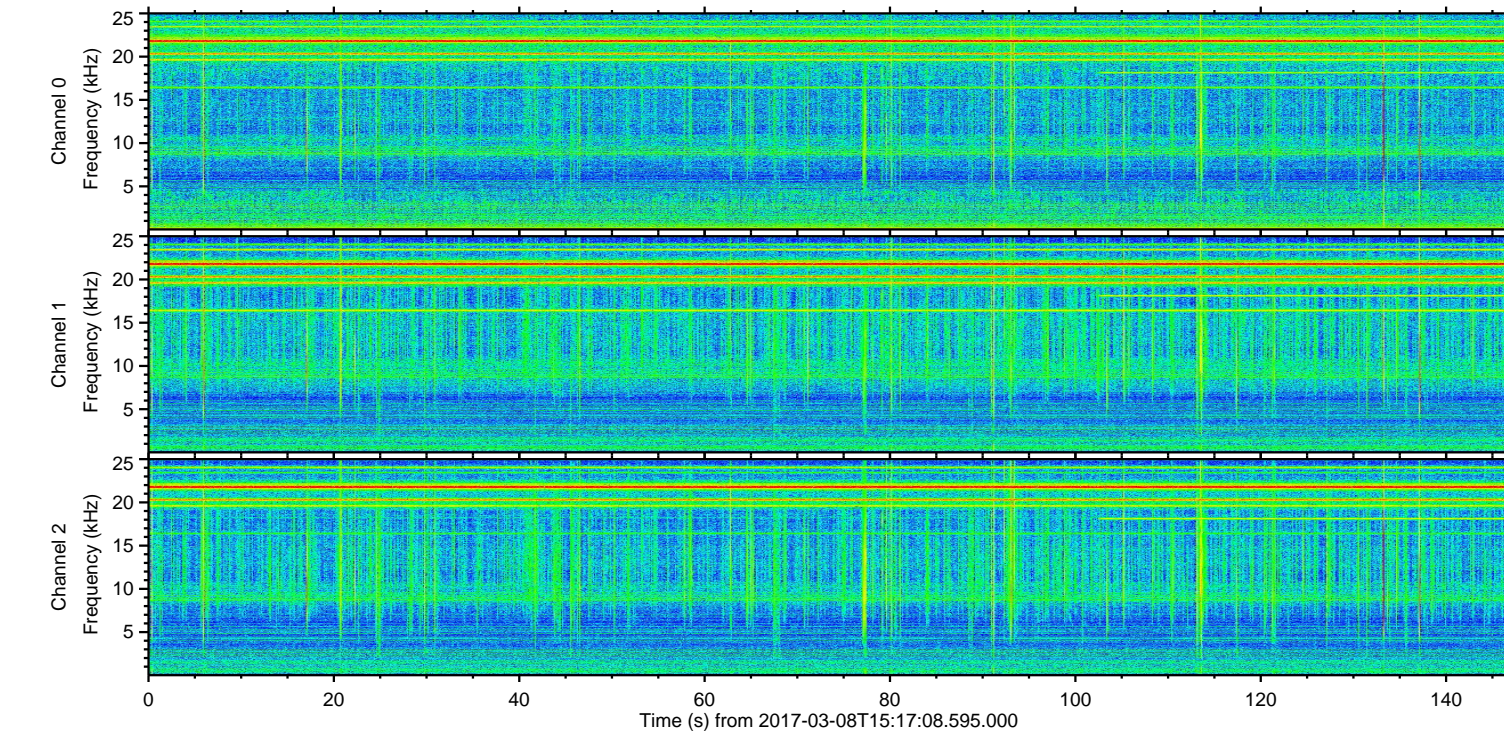
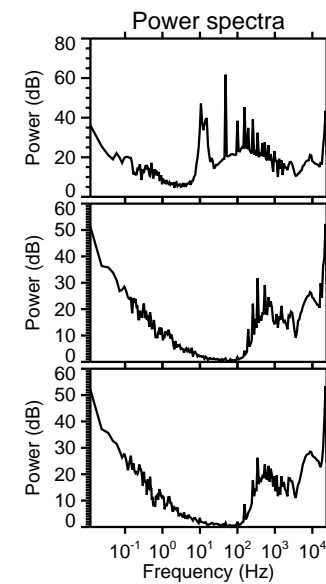
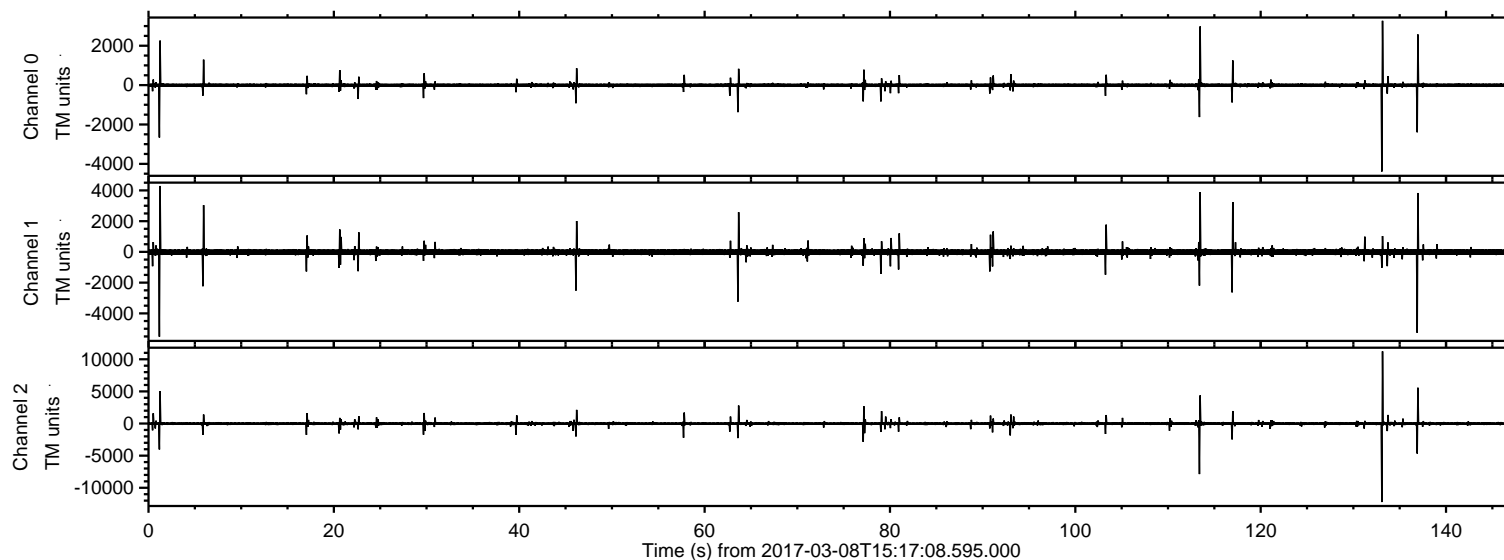

ELMAVAN 3D WAVEFORMS (Measured data sampled at 50 kHz) 51000 packets of 144 samples from 2017-03-08T15:17:08.595.000. Part 134/147

Processed Wed Mar 8 16:24:47 2017 by ELM ver.2012-10-06 from 001__elm20170308_151707__dat00.bin

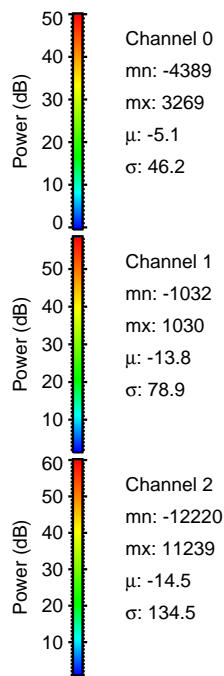
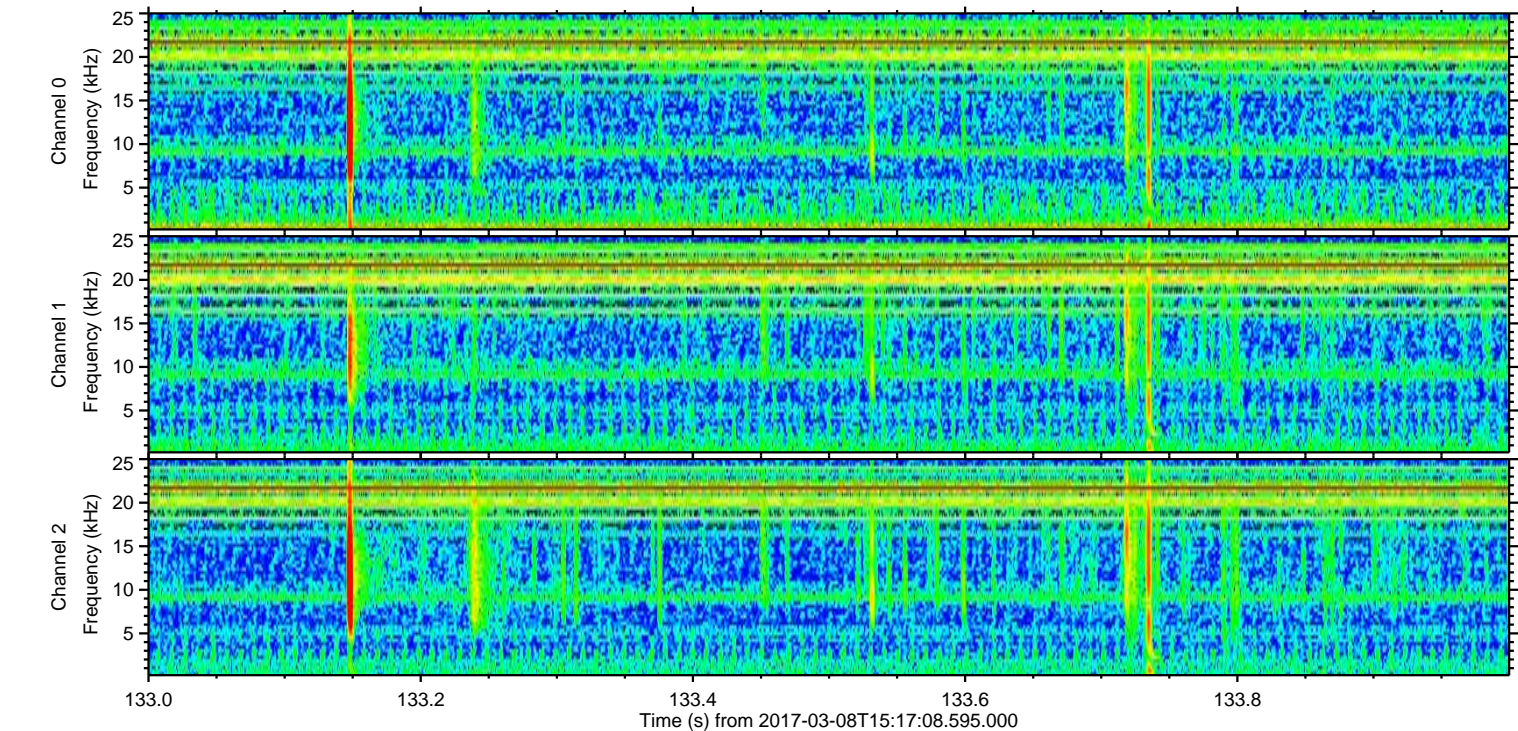
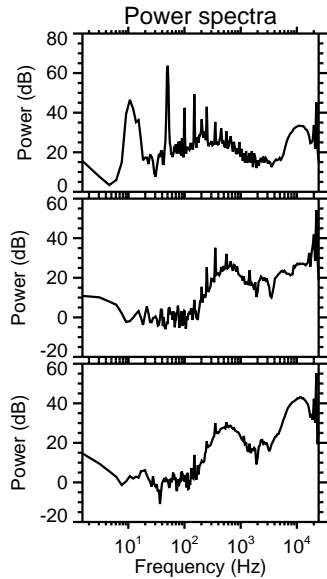
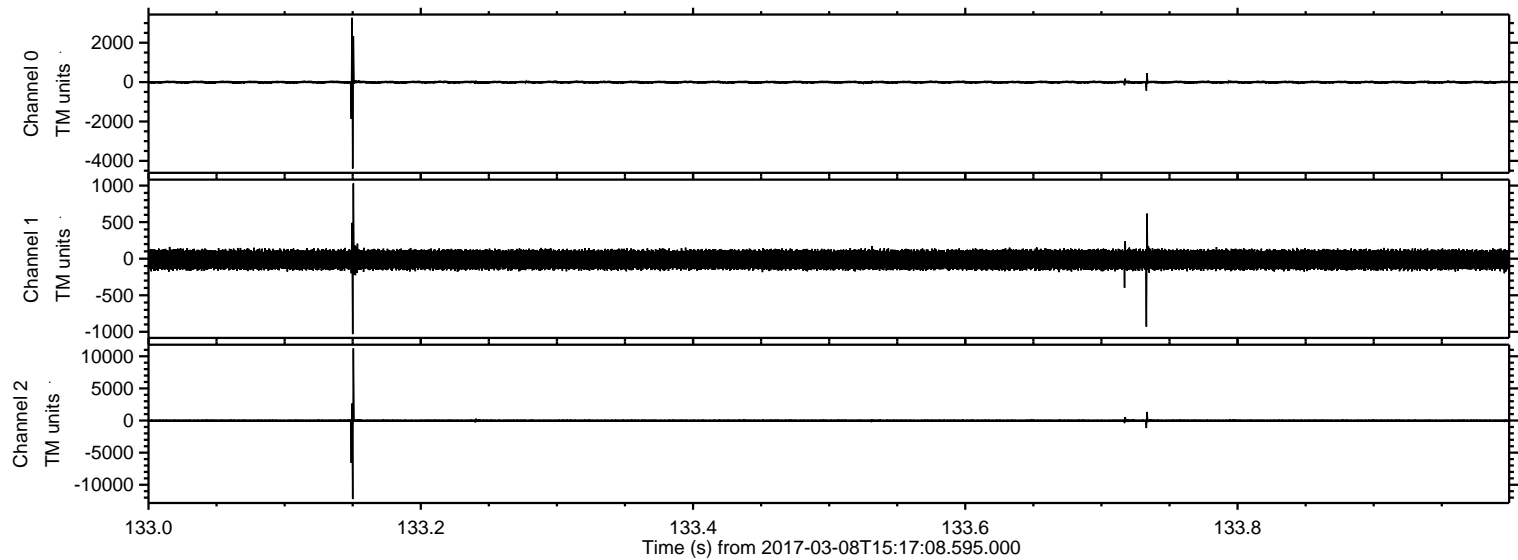

ELMAVAN 3D WAVEFORMS (Measured data sampled at 50 kHz) 51000 packets of 144 samples from 2017-03-08T15:17:08.595.000. Part 114/147

Processed Wed Mar 8 16:24:48 2017 by ELM ver.2012-10-06 from 001__elm20170308_151707__dat00.bin

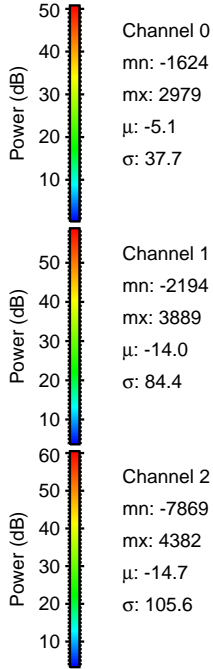
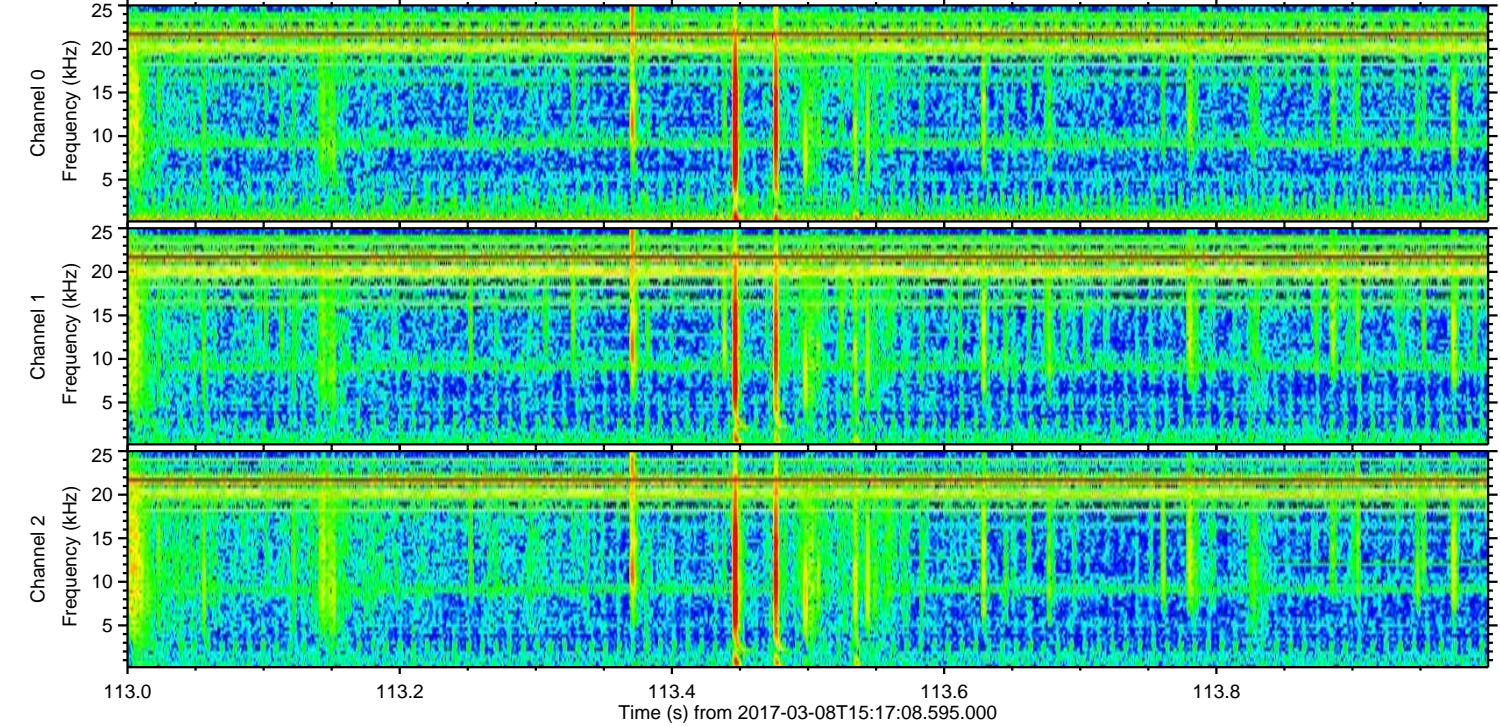
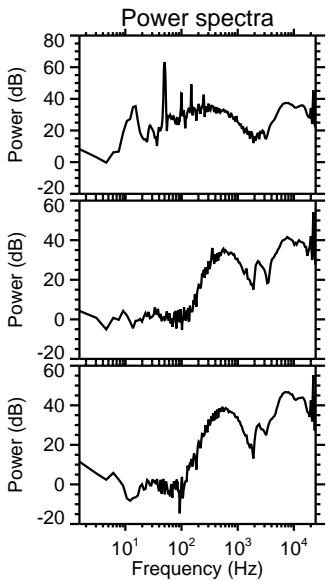
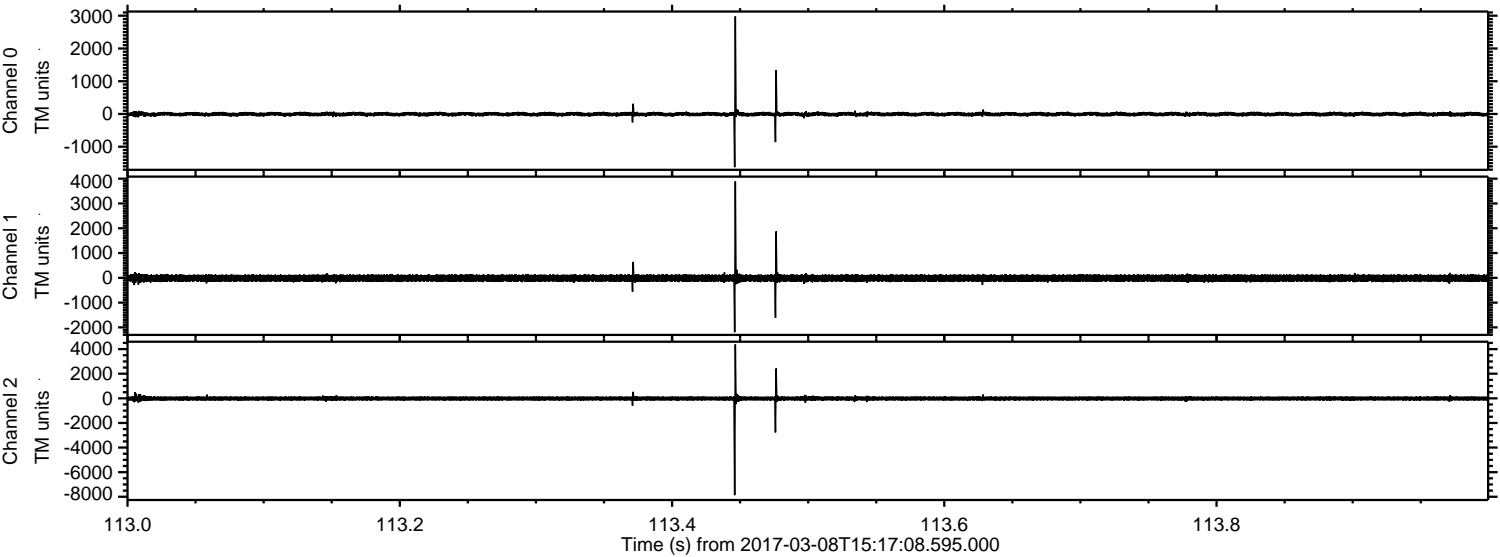

Channel 0
mn: -1624
mx: 2979
 μ : -5.1
 σ : 37.7

Channel 1
mn: -2194
mx: 3889
 μ : -14.0
 σ : 84.4

Channel 2
mn: -7869
mx: 4382
 μ : -14.7
 σ : 105.6

ELMAVAN 3D WAVEFORMS (Measured data sampled at 50 kHz) 51000 packets of 144 samples from 2017-03-08T15:17:08.595.000. Part 137/147

Processed Wed Mar 8 16:24:48 2017 by ELM ver.2012-10-06 from 001__elm20170308_151707__dat00.bin

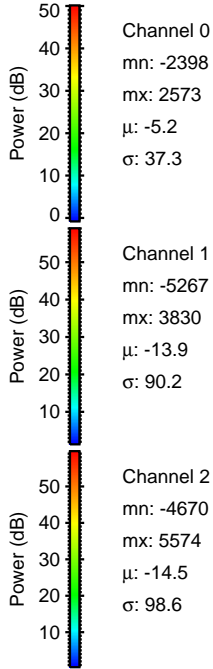
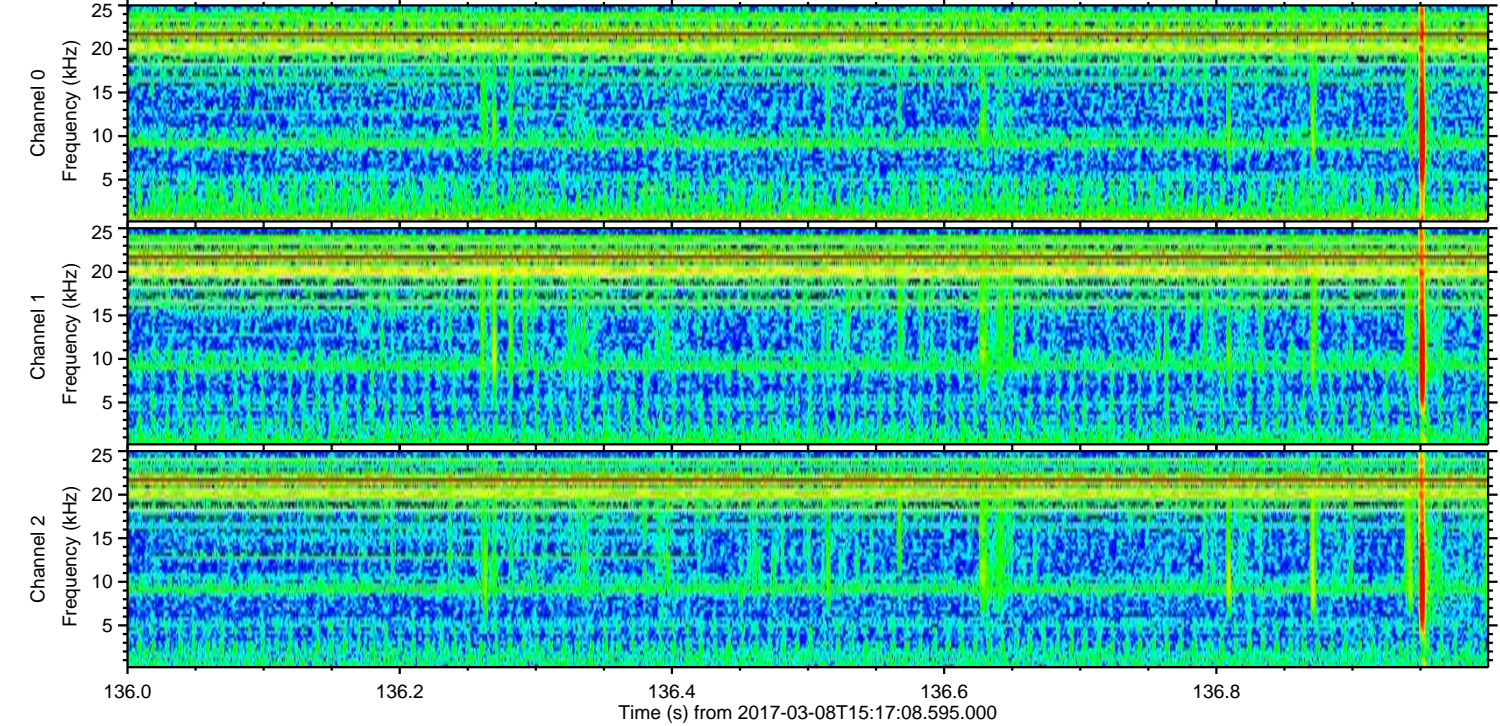
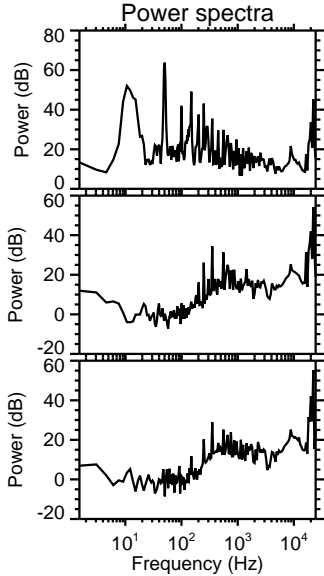
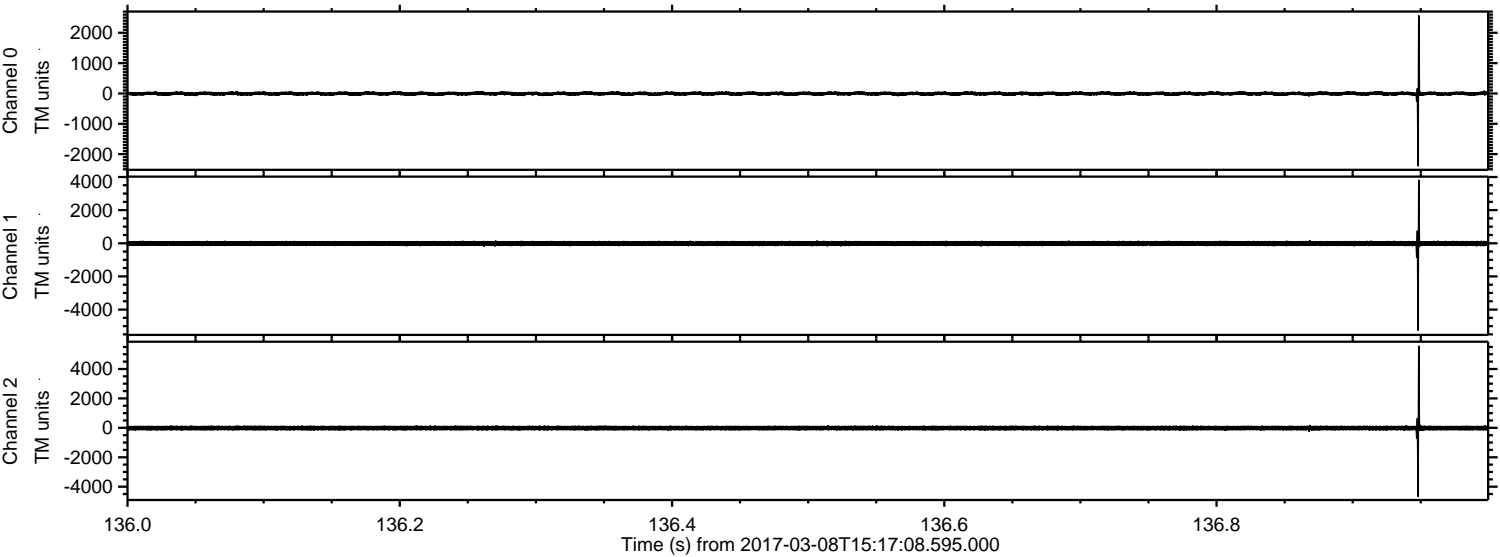

Processed Wed Mar 8 16:24:49 2017 by ELM ver.2012-10-06 from 001__elm20170308_151707__dat00.bin

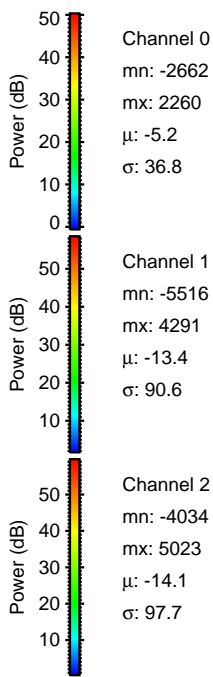
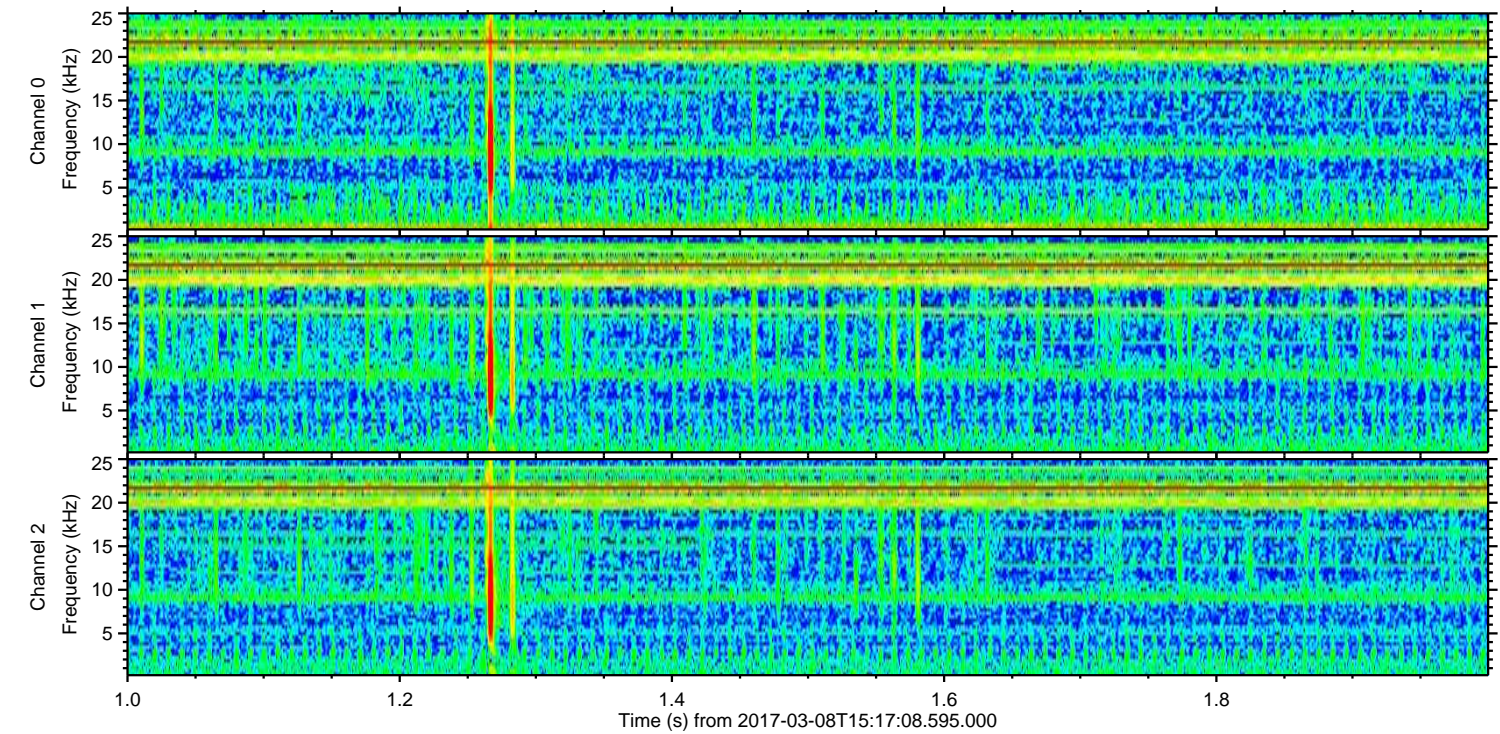
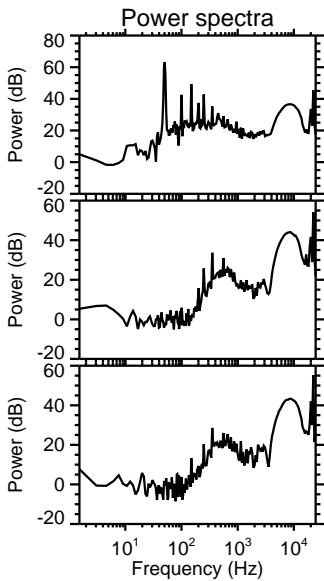
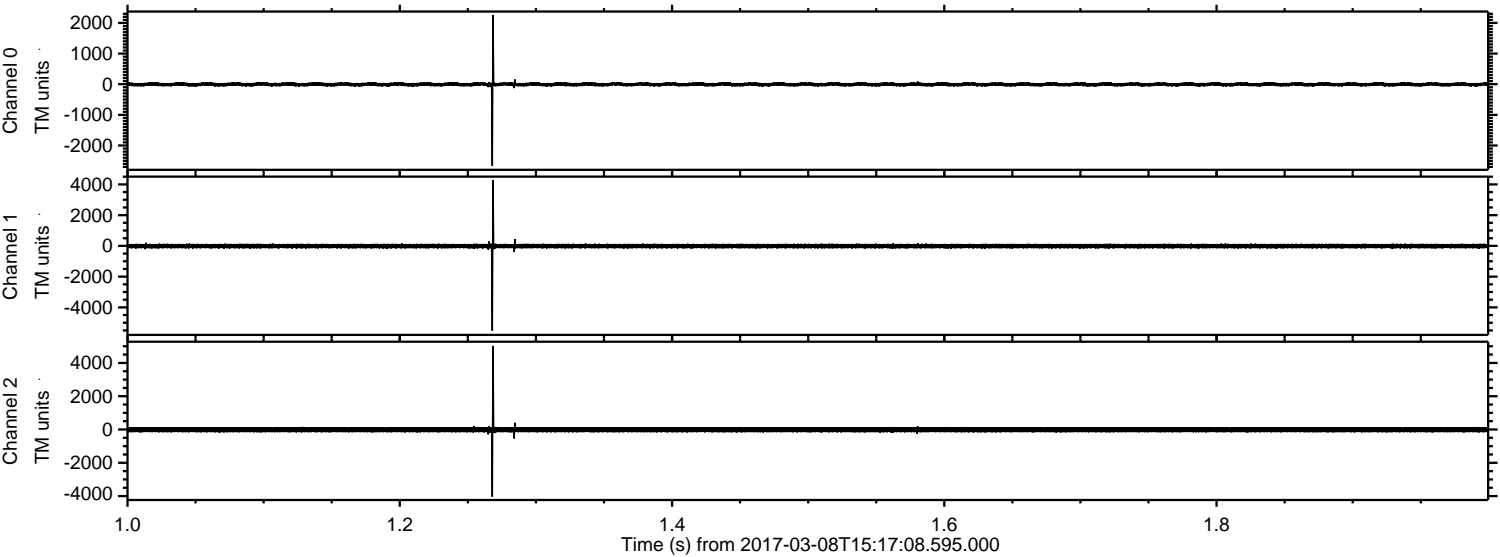

ELMAVAN 3D WAVEFORMS (Measured data sampled at 50 kHz) 51000 packets of 144 samples from 2017-03-08T15:17:08.595.000. Part 118/147

Processed Wed Mar 8 16:24:50 2017 by ELM ver.2012-10-06 from 001__elm20170308_151707__dat00.bin

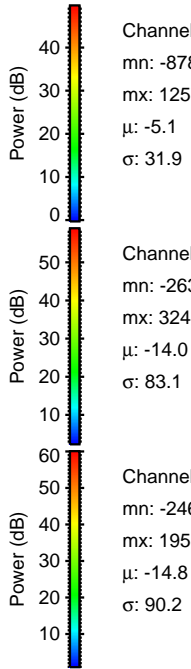
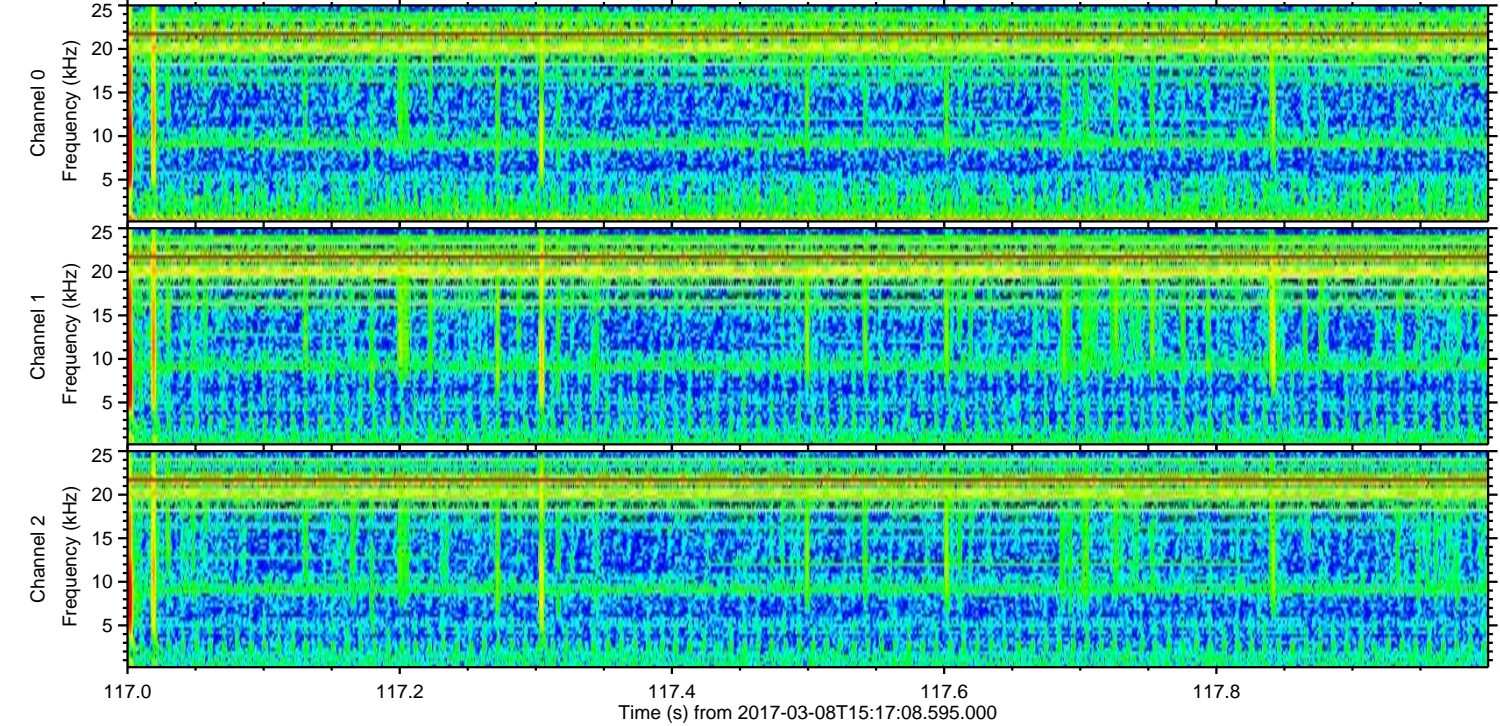
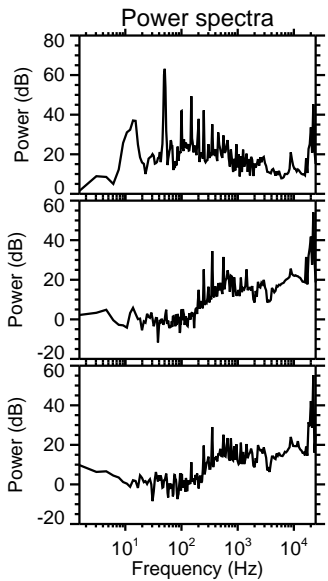
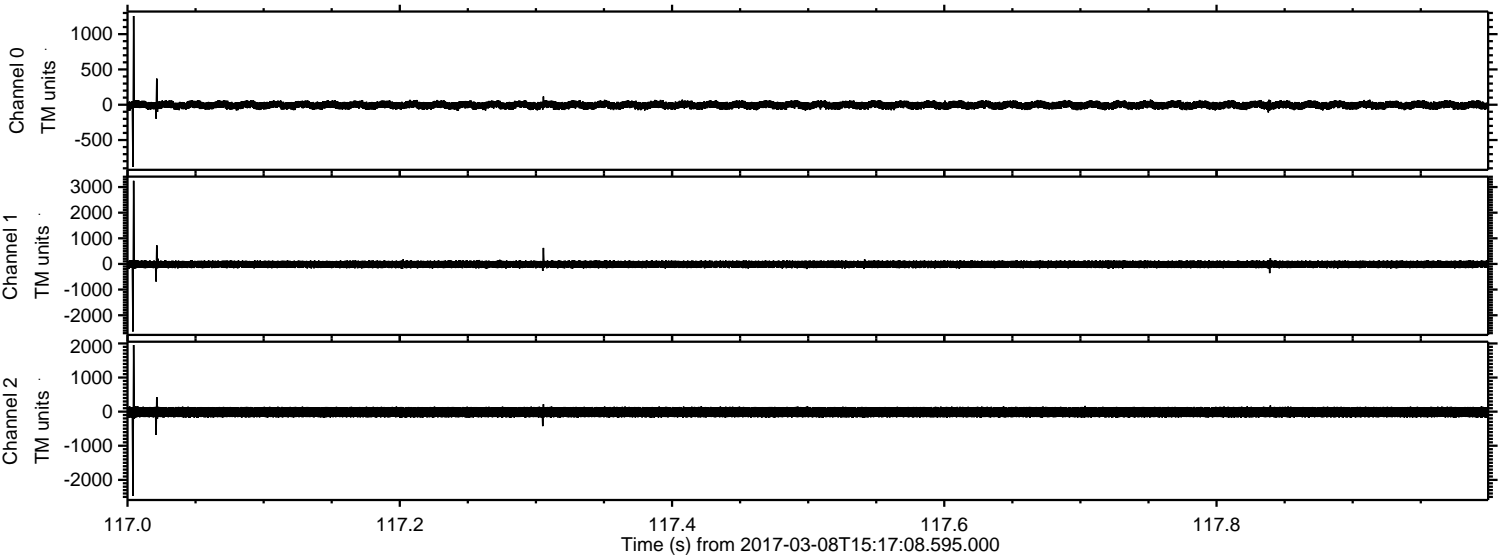

Channel 0
mn: -878
mx: 1257
 μ : -5.1
 σ : 31.9

Channel 1
mn: -2636
mx: 3244
 μ : -14.0
 σ : 83.1

Channel 2
mn: -2467
mx: 1953
 μ : -14.8
 σ : 90.2

Processed Wed Mar 8 16:24:51 2017 by ELM ver.2012-10-06 from 001__elm20170308_151707__dat00.bin

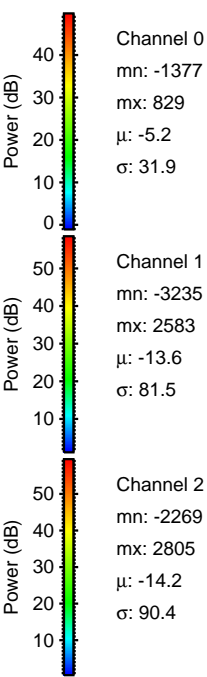
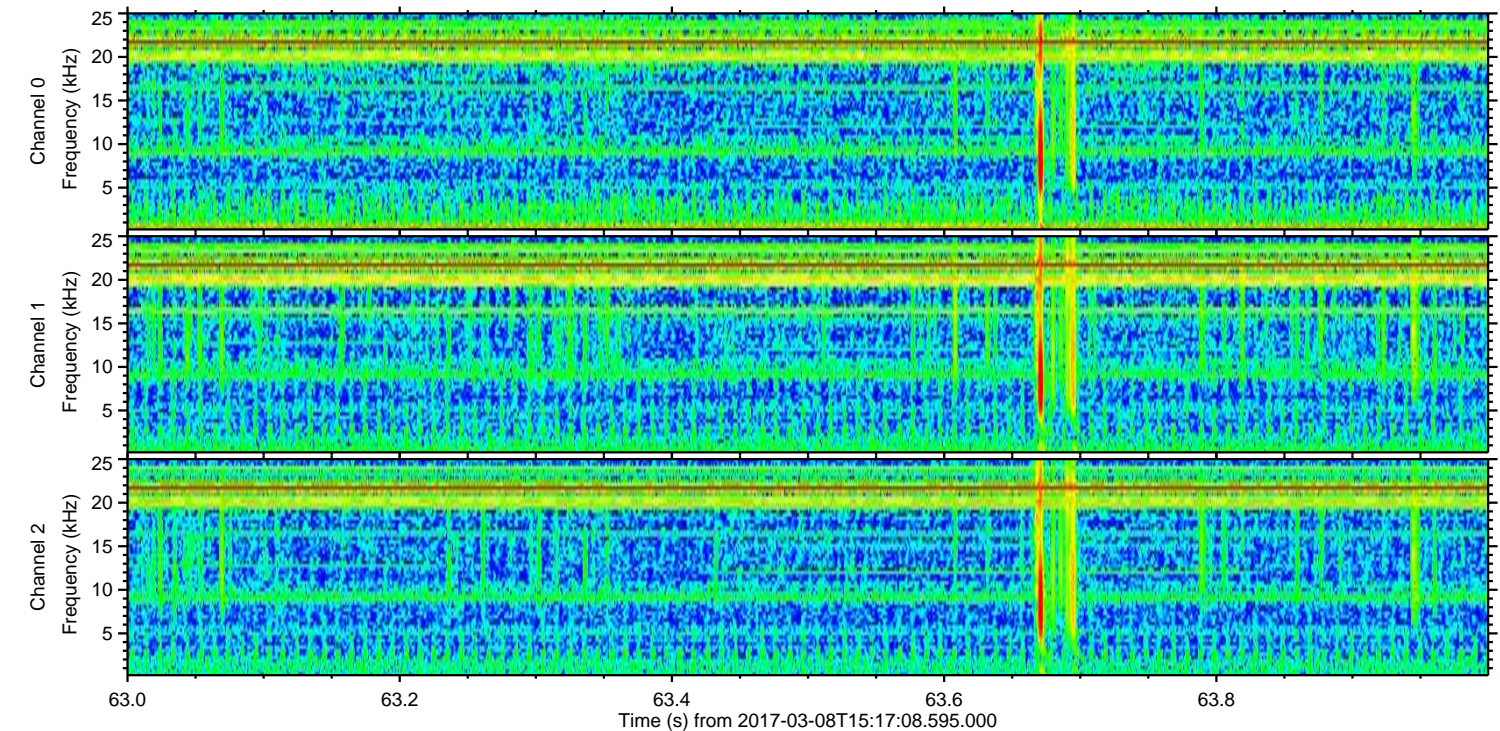
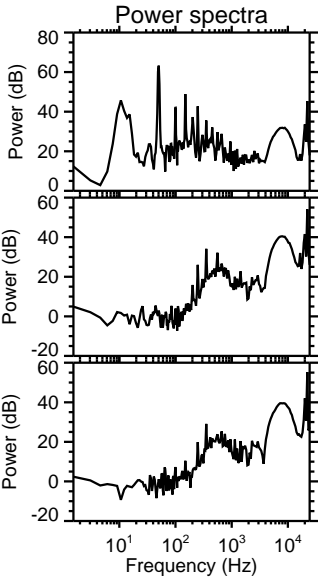
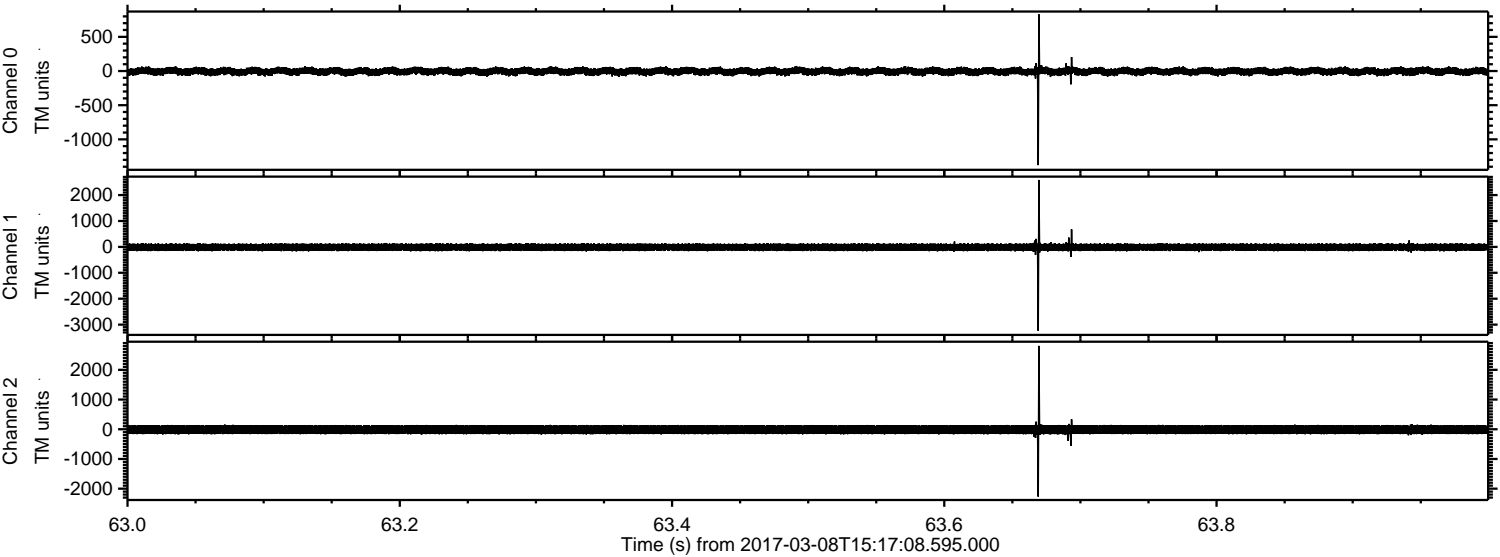

Processed Wed Mar 8 16:24:52 2017 by ELM ver.2012-10-06 from 001__elm20170308_151707__dat00.bin

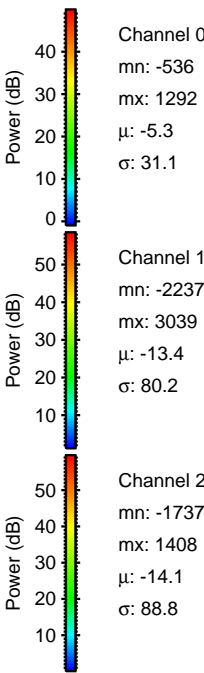
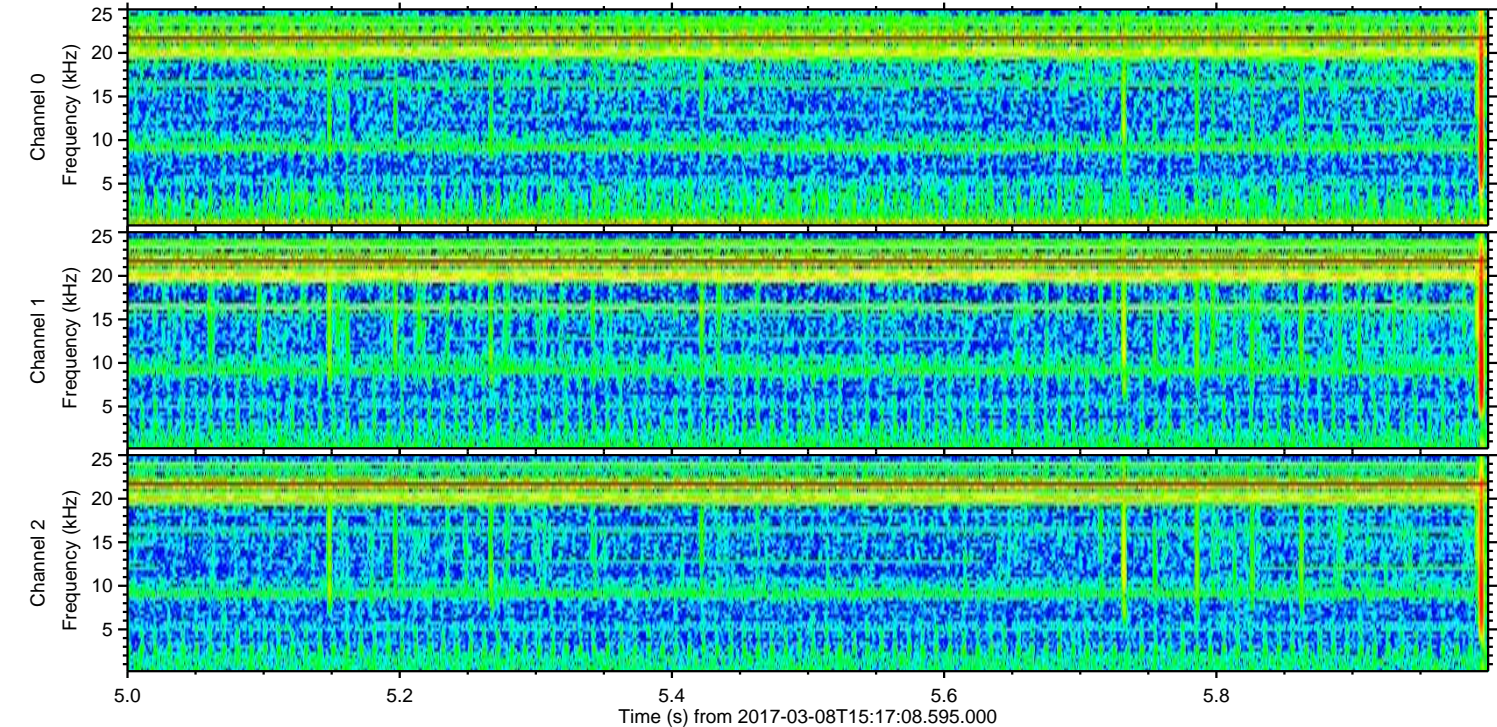
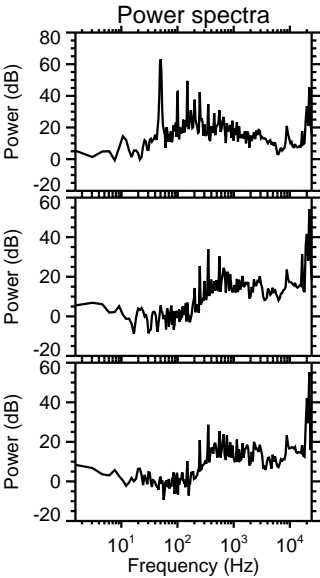
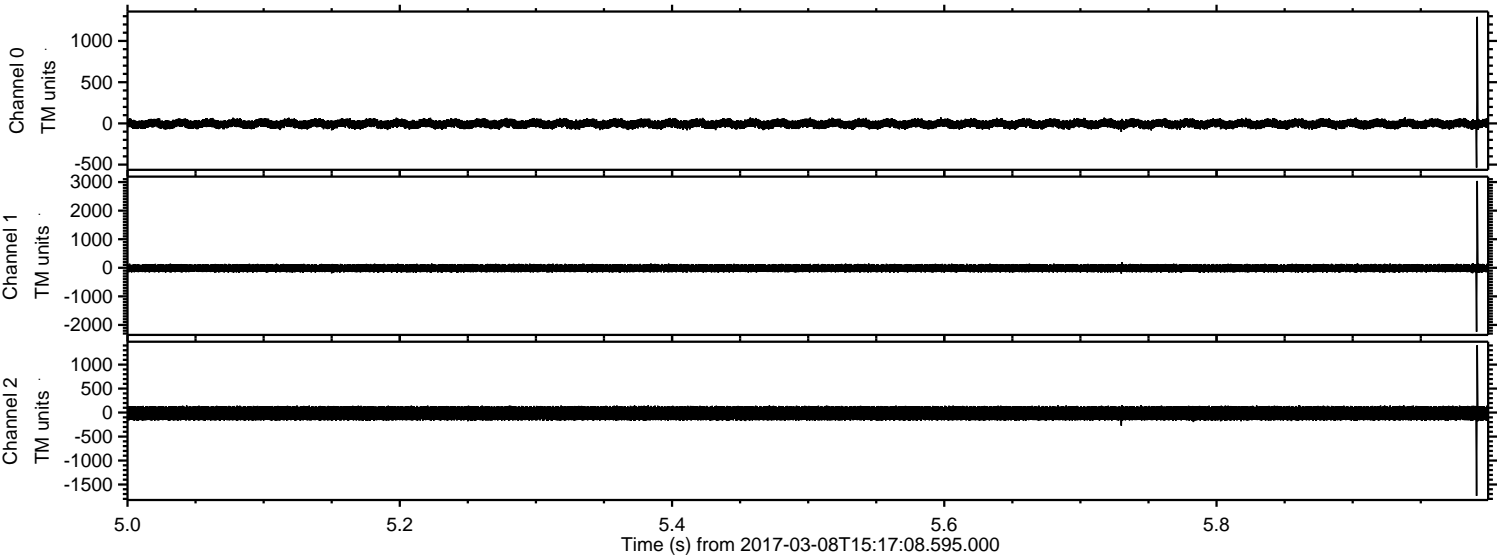

Processed Wed Mar 8 16:24:53 2017 by ELM ver.2012-10-06 from 001__elm20170308_151707__dat00.bin

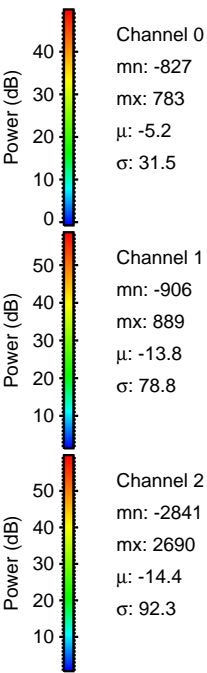
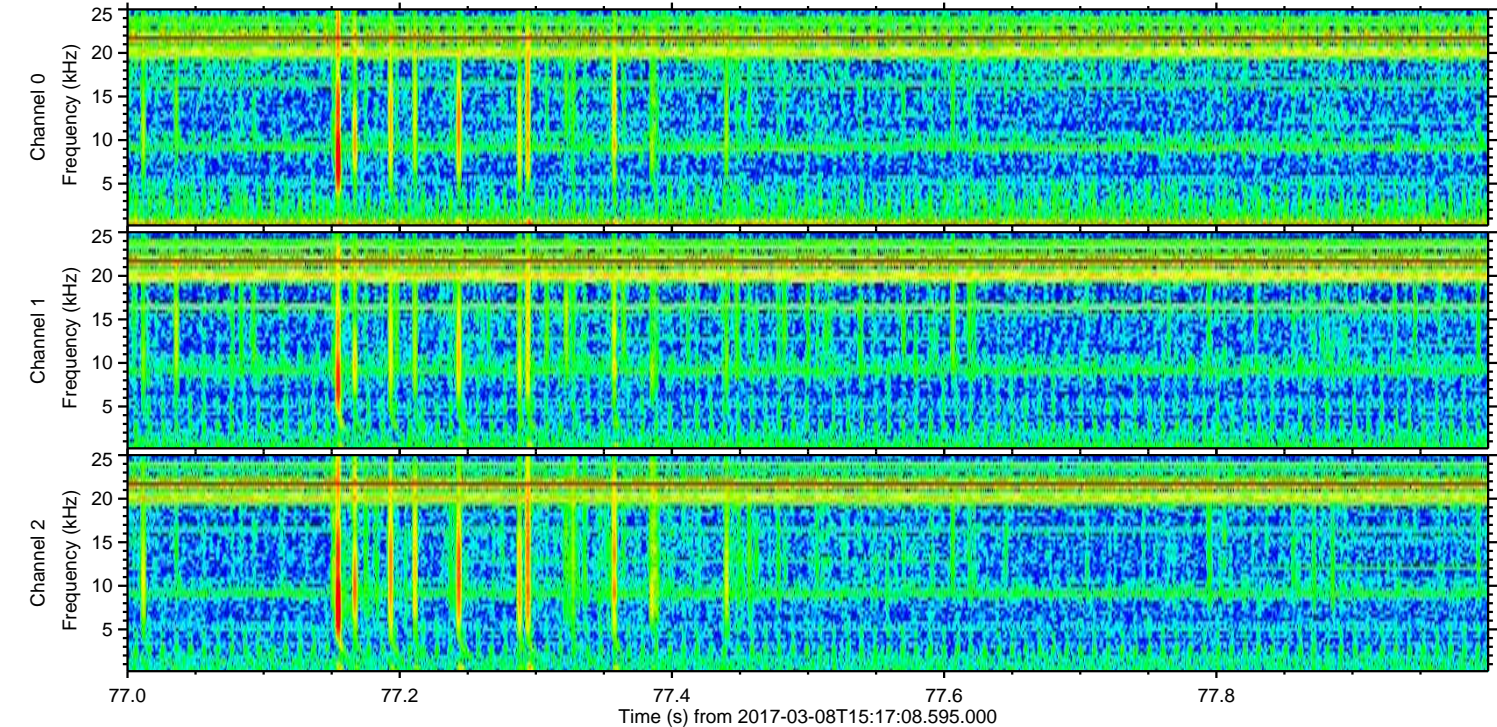
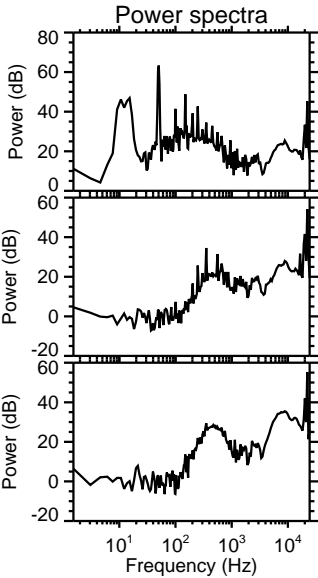
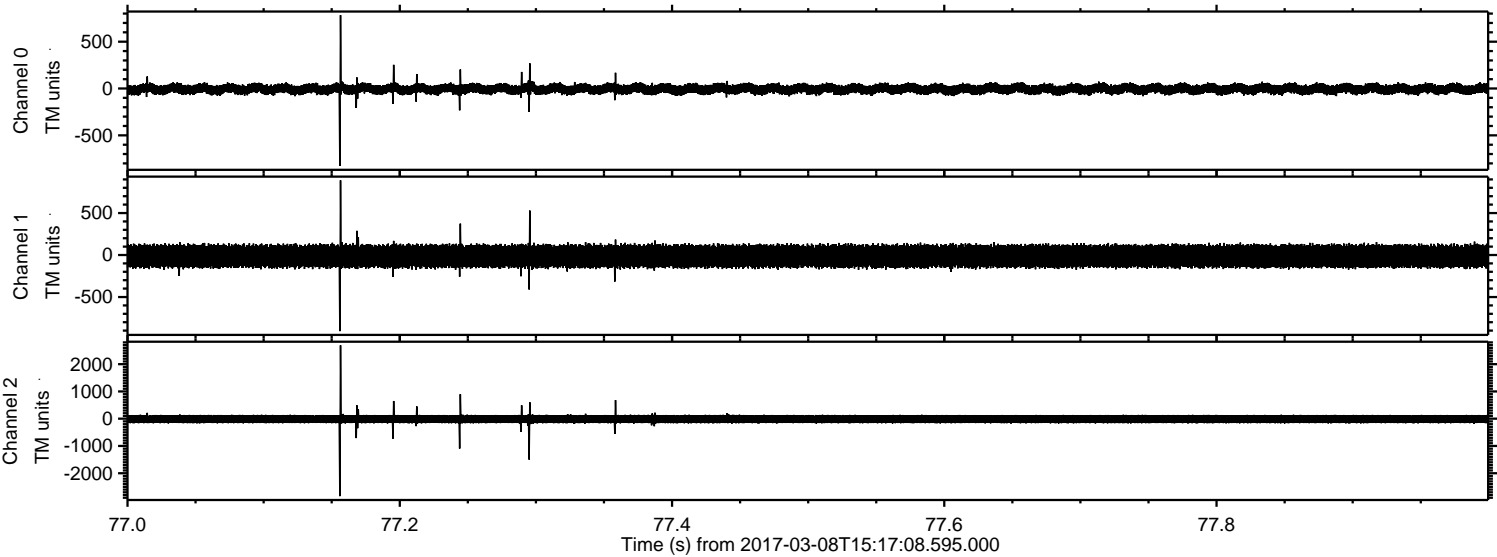

Processed Wed Mar 8 16:24:54 2017 by ELM ver.2012-10-06 from 001__elm20170308_151707__dat00.bin

