

ELMAVAN 3D WAVEFORMS (Measured data sampled at 50 kHz) 51000 packets of 144 samples from 2017-03-08T13:52:04.941.000.

Processed Wed Mar 8 14:59:41 2017 by ELM ver.2012-10-06 from 001__elm20170308_135203__dat00.bin

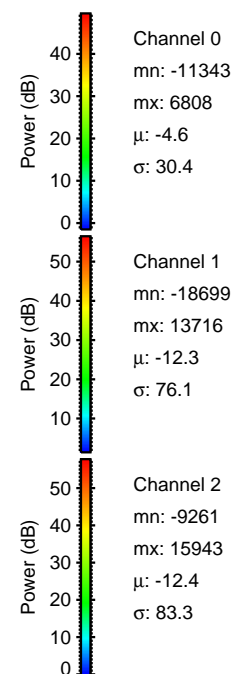
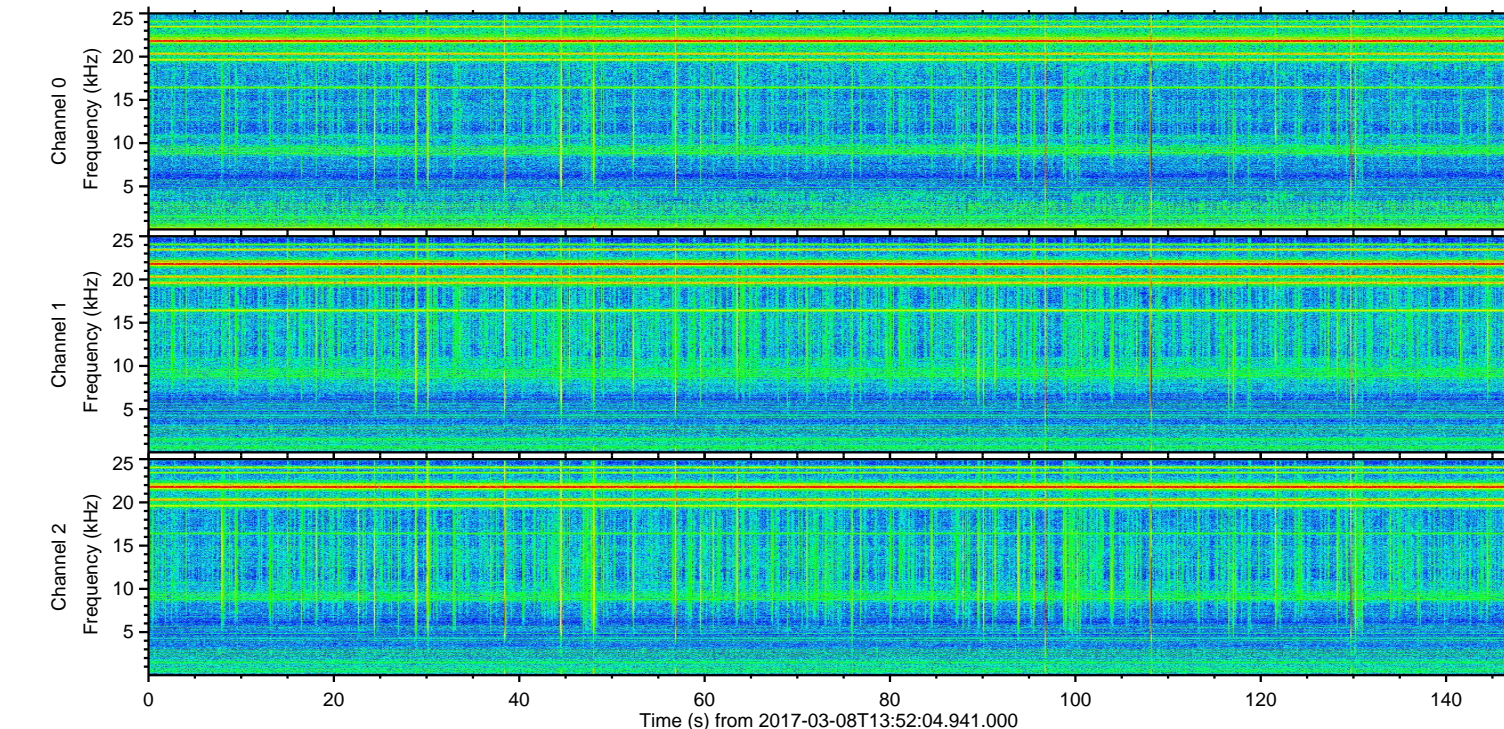
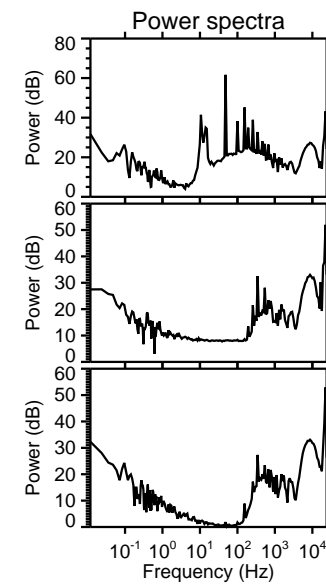
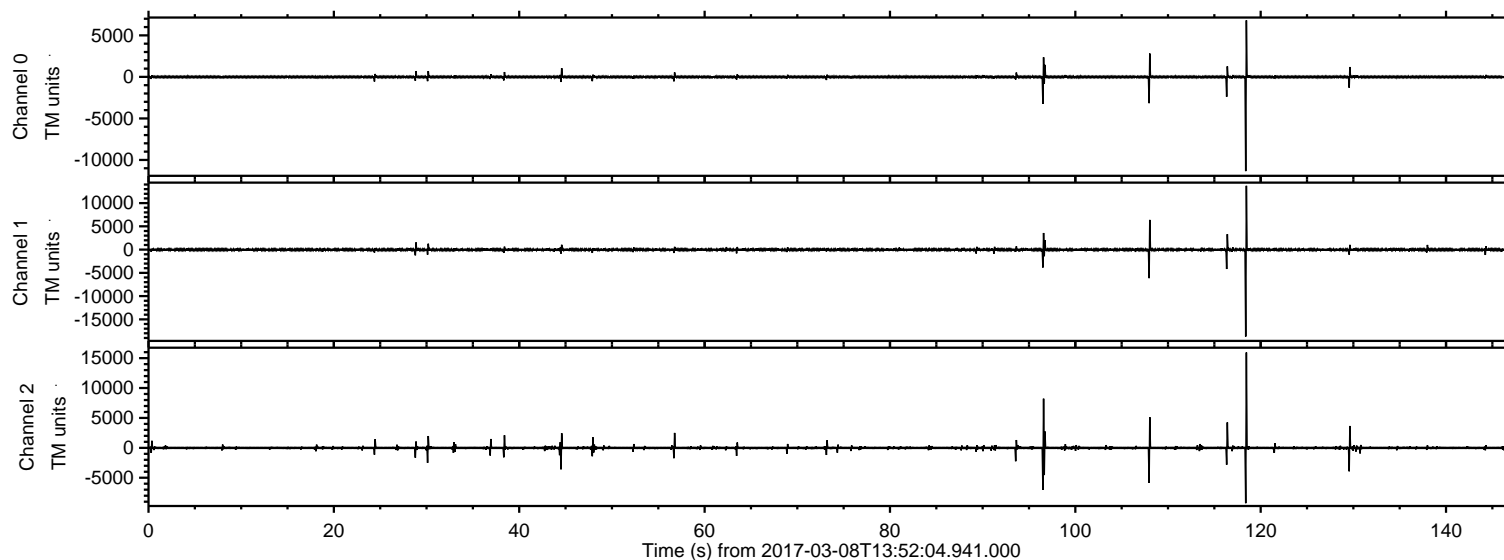

ELMAVAN 3D WAVEFORMS (Measured data sampled at 50 kHz) 51000 packets of 144 samples from 2017-03-08T13:52:04.941.000. Part 119/147

Processed Wed Mar 8 14:59:53 2017 by ELM ver.2012-10-06 from 001__elm20170308_135203__dat00.bin

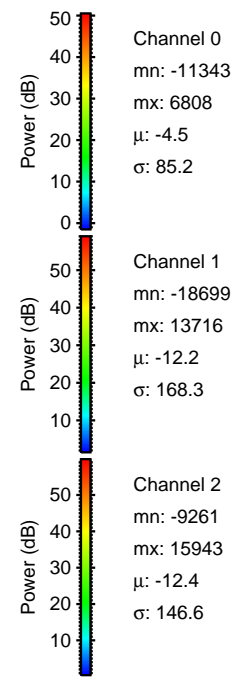
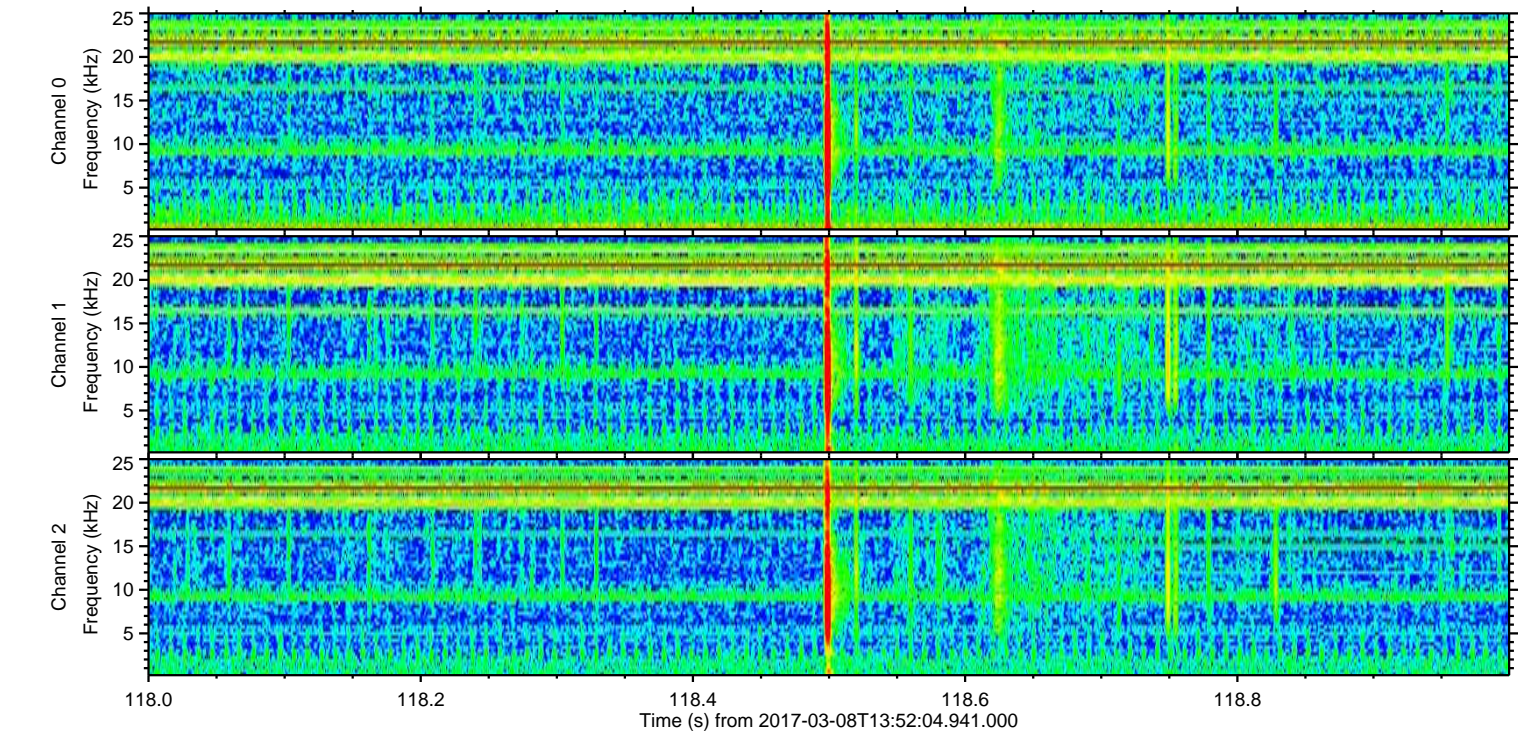
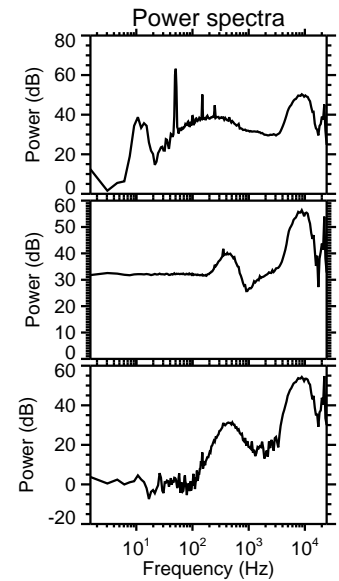
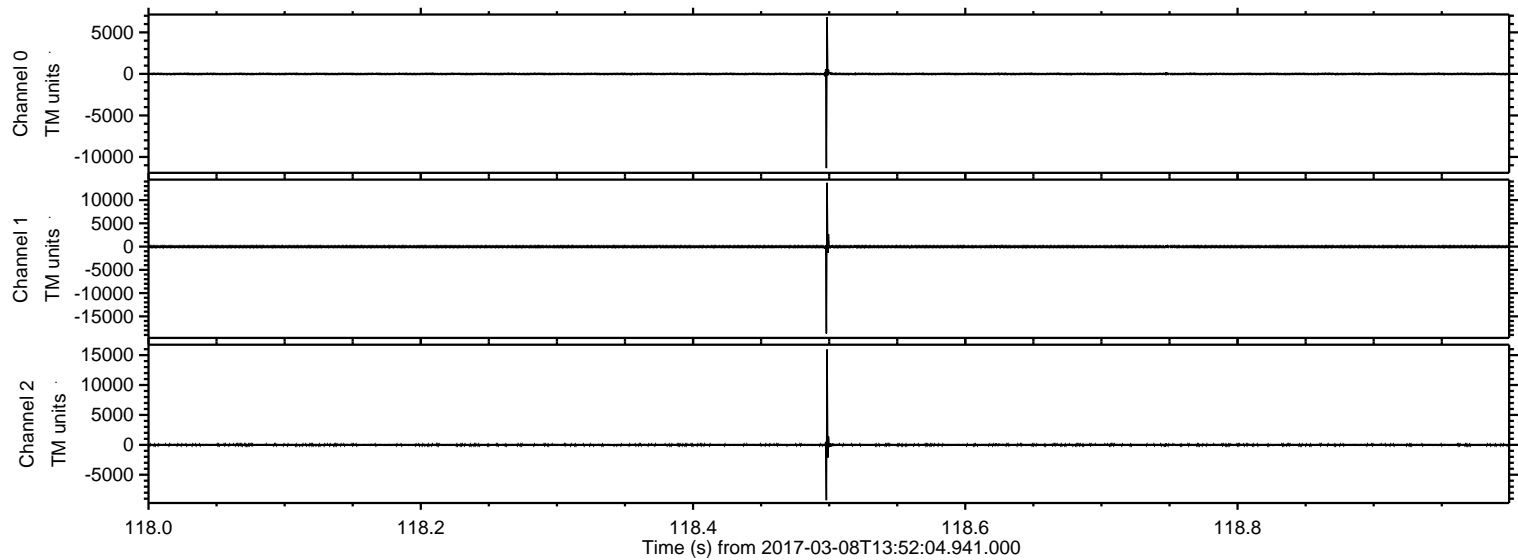

Processed Wed Mar 8 14:59:54 2017 by ELM ver.2012-10-06 from 001__elm20170308_135203__dat00.bin

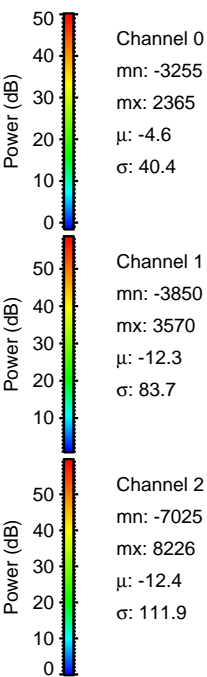
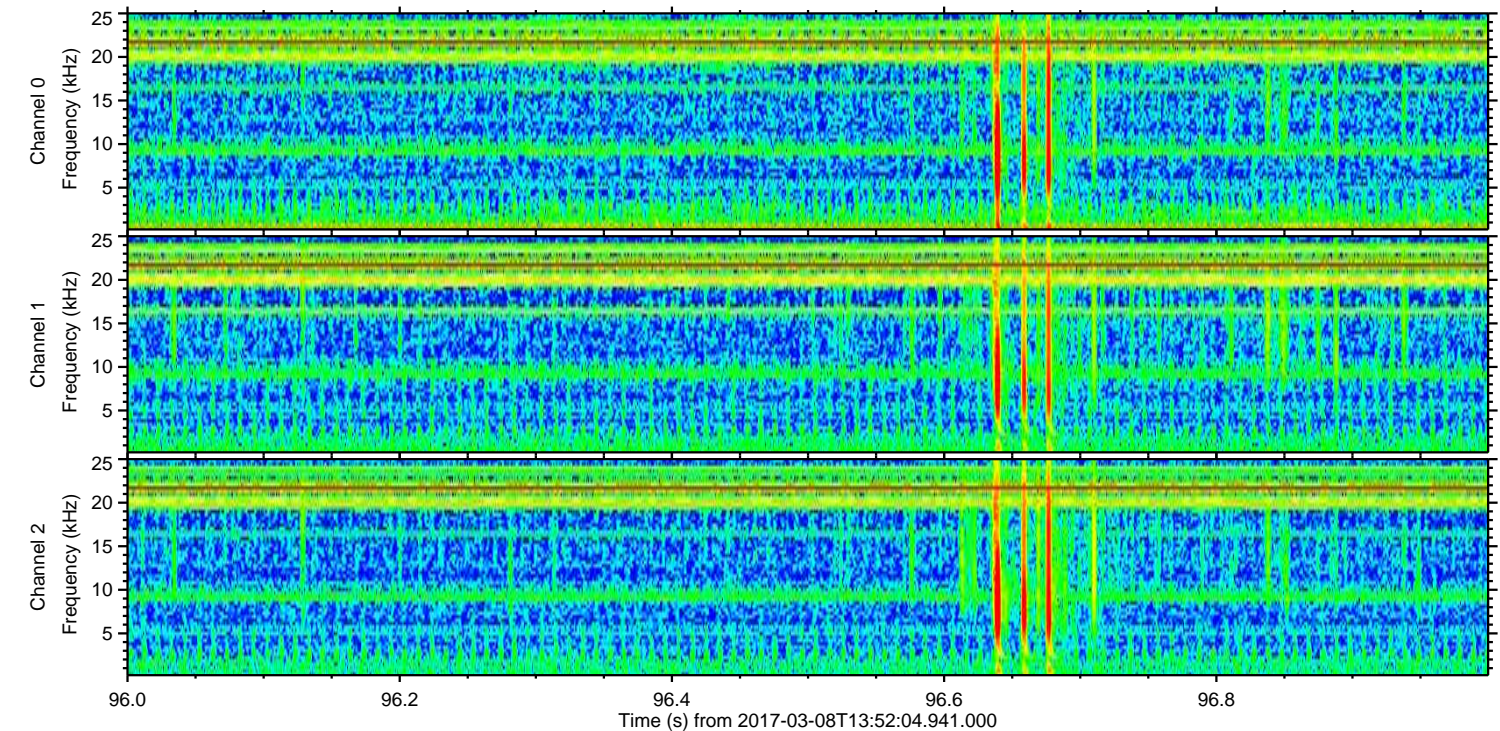
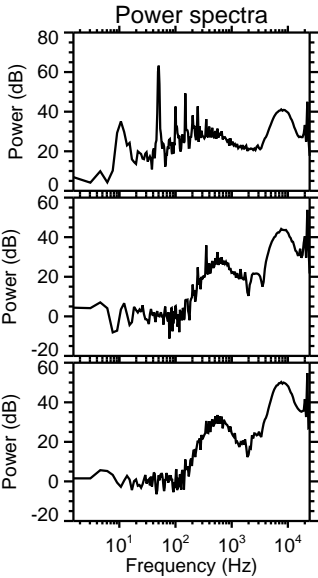
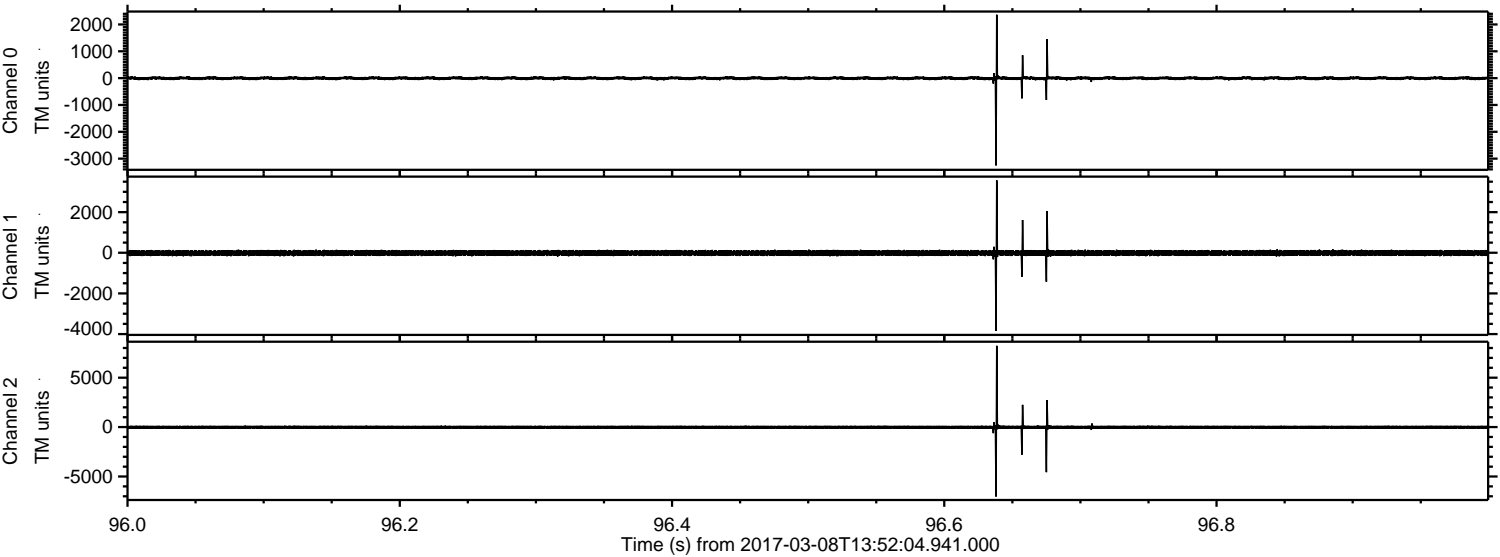

ELMAVAN 3D WAVEFORMS (Measured data sampled at 50 kHz) 51000 packets of 144 samples from 2017-03-08T13:52:04.941.000. Part 109/147

Processed Wed Mar 8 14:59:55 2017 by ELM ver.2012-10-06 from 001__elm20170308_135203__dat00.bin

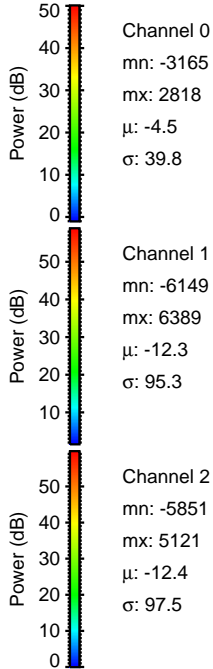
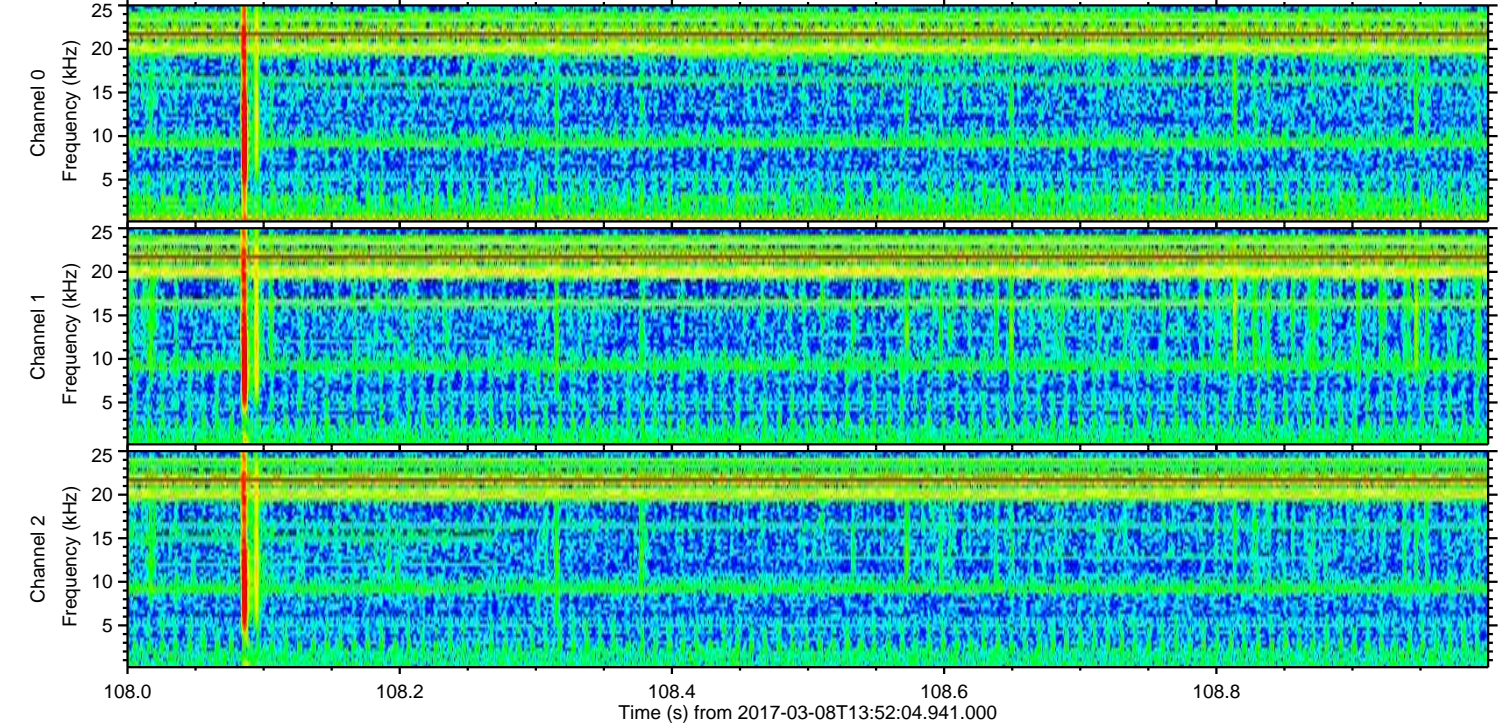
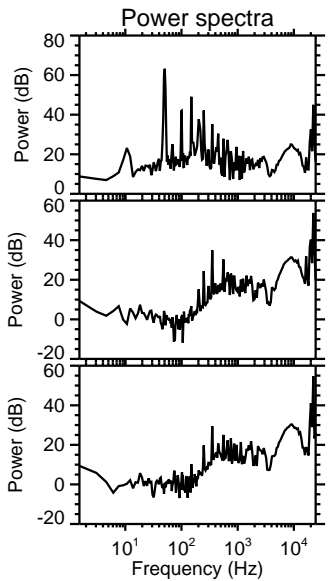
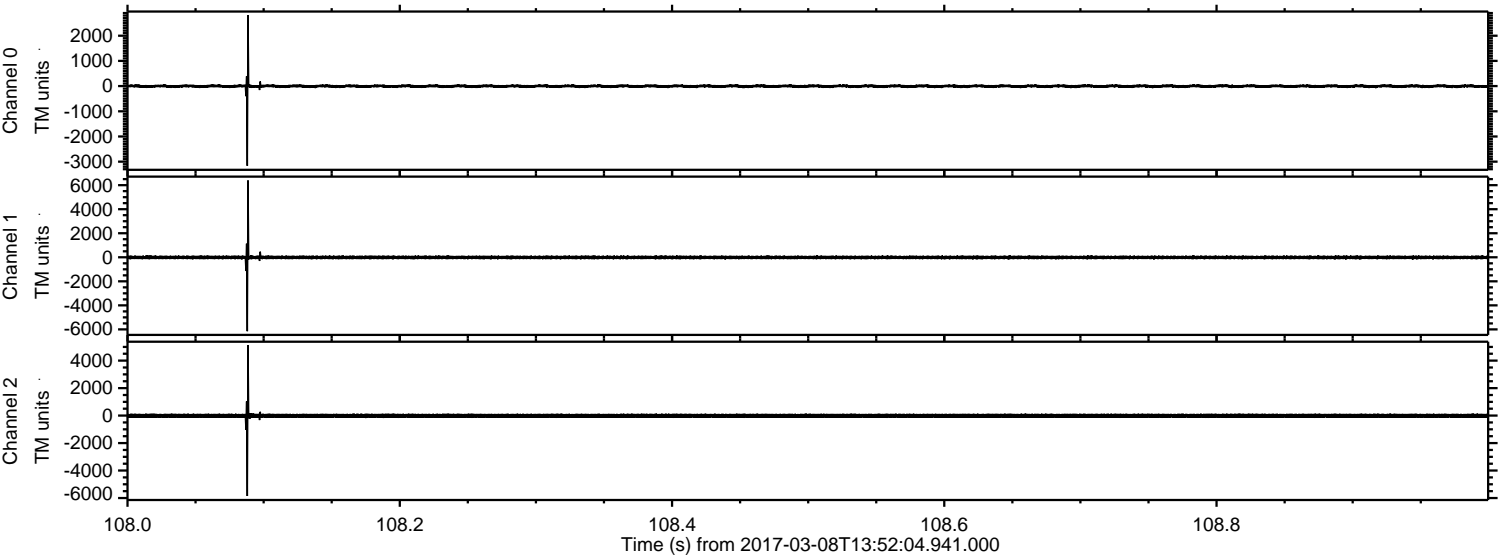

ELMAVAN 3D WAVEFORMS (Measured data sampled at 50 kHz) 51000 packets of 144 samples from 2017-03-08T13:52:04.941.000. Part 117/147

Processed Wed Mar 8 14:59:56 2017 by ELM ver.2012-10-06 from 001__elm20170308_135203__dat00.bin

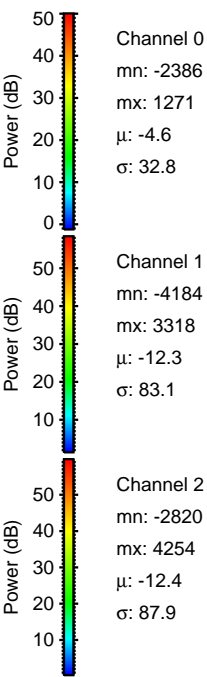
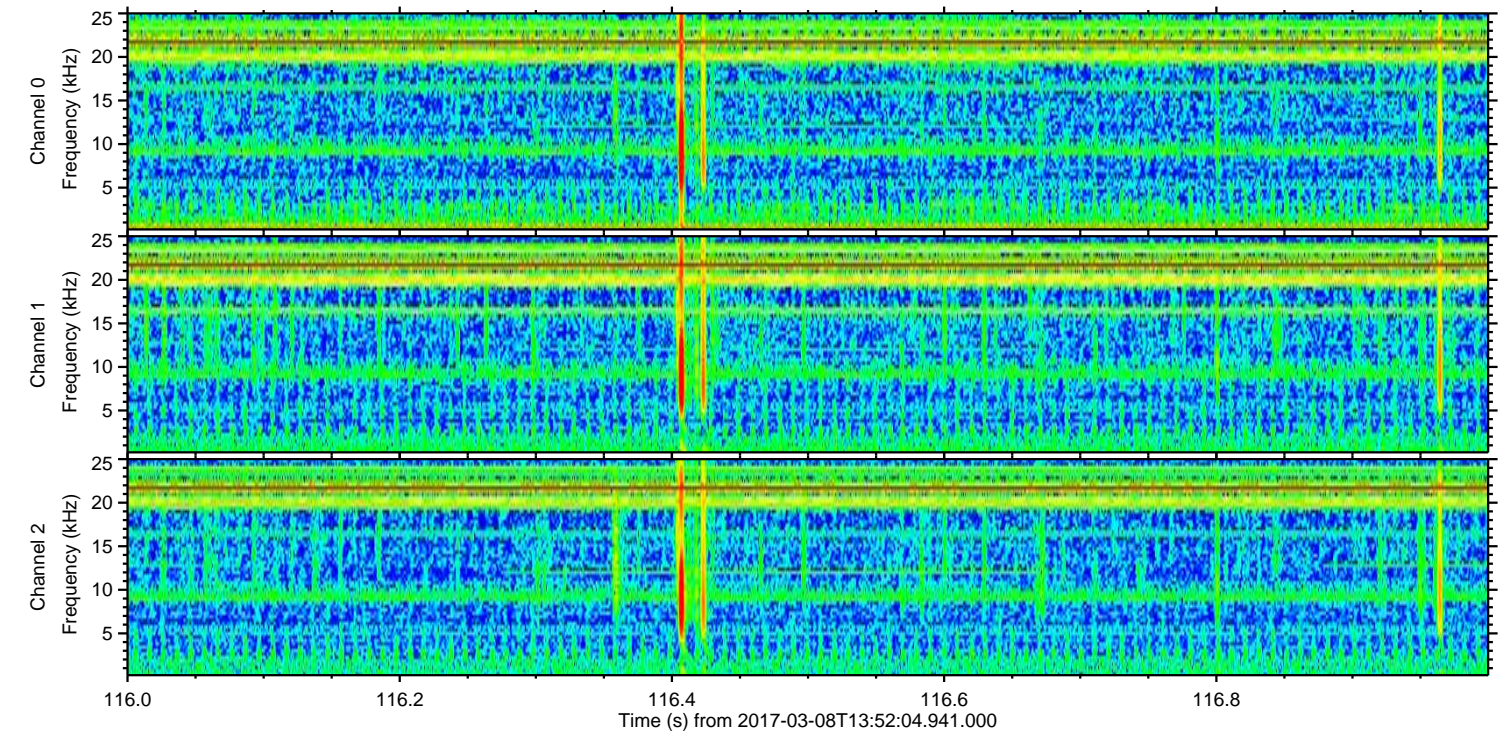
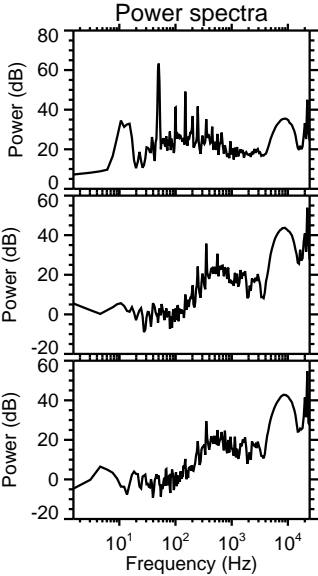
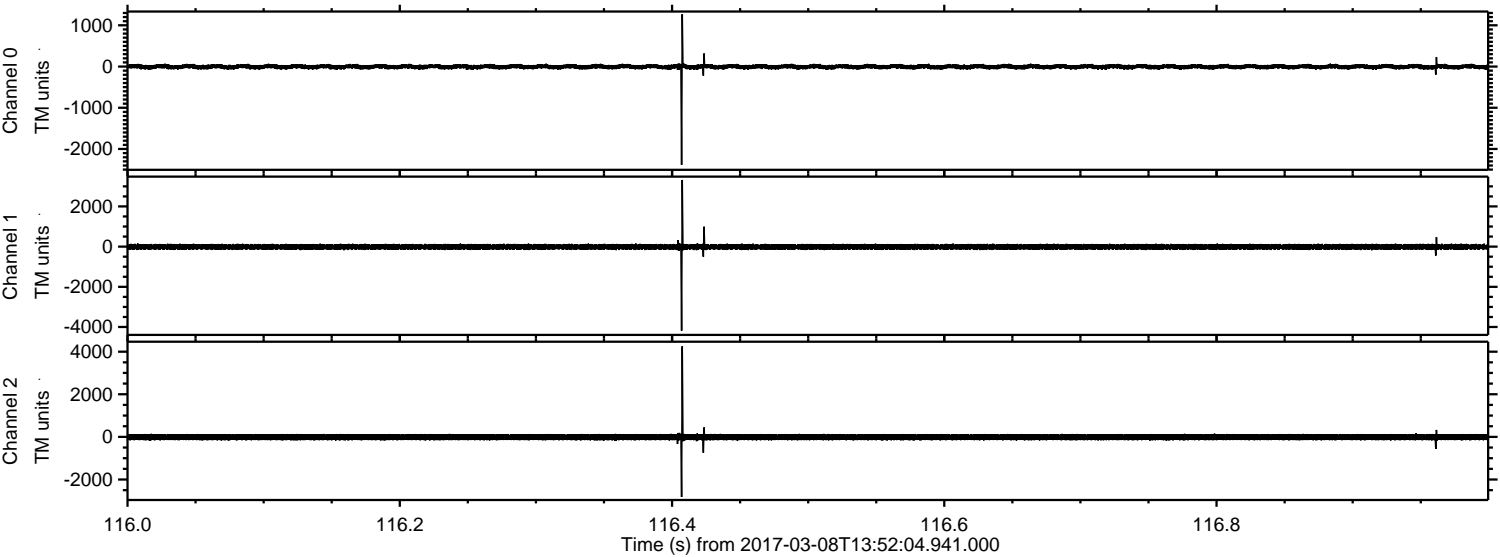

ELMAVAN 3D WAVEFORMS (Measured data sampled at 50 kHz) 51000 packets of 144 samples from 2017-03-08T13:52:04.941.000. Part 130/147

Processed Wed Mar 8 14:59:57 2017 by ELM ver.2012-10-06 from 001__elm20170308_135203__dat00.bin

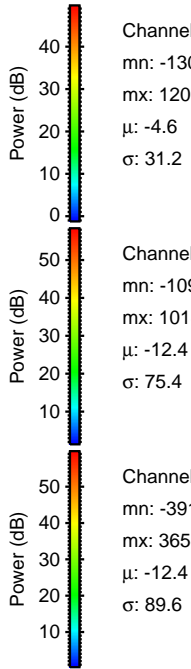
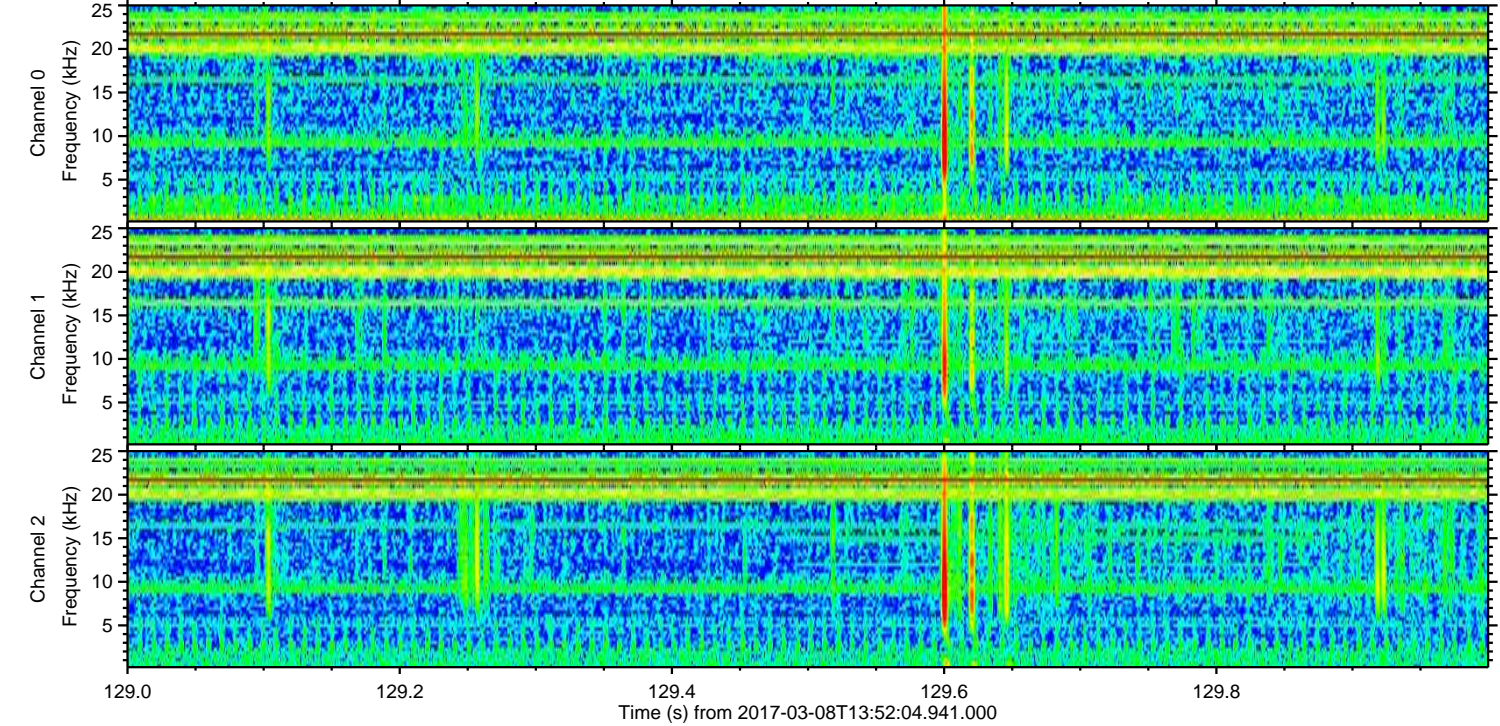
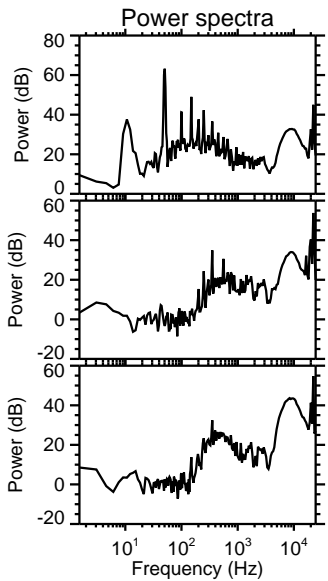
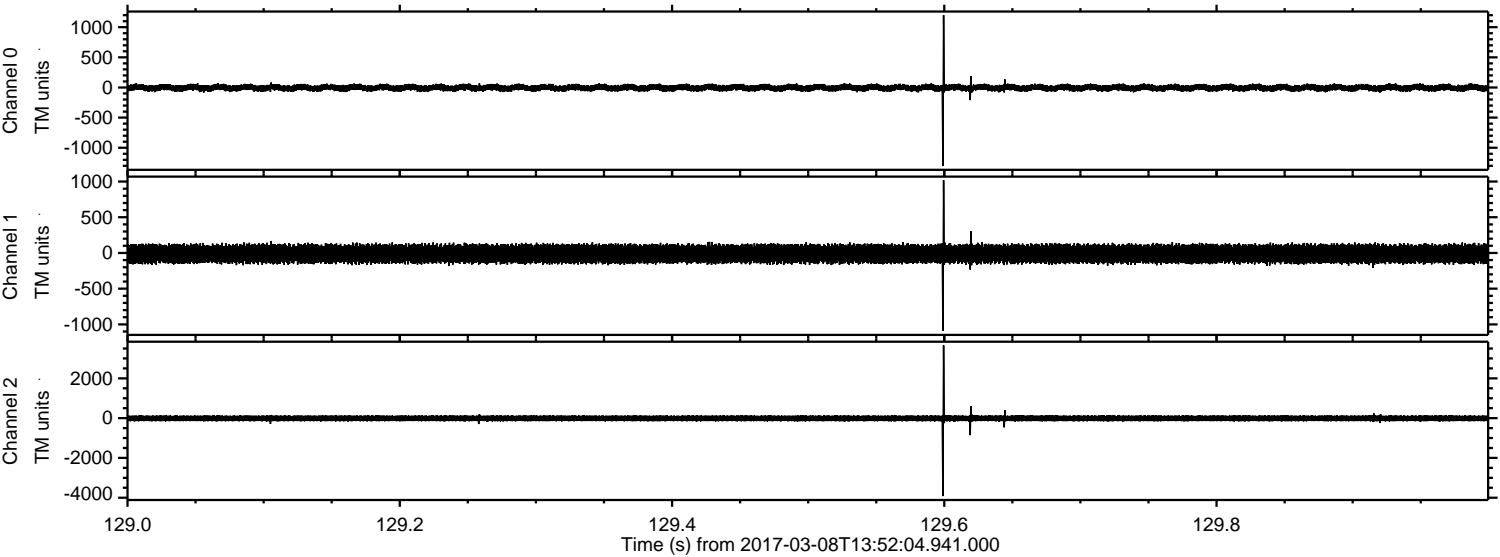

Processed Wed Mar 8 14:59:57 2017 by ELM ver.2012-10-06 from 001__elm20170308_135203__dat00.bin

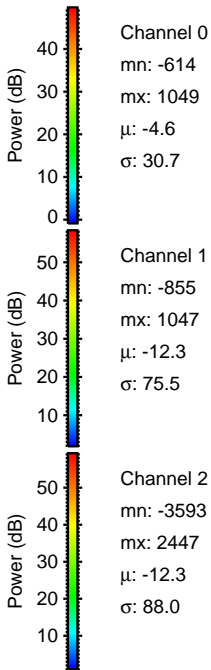
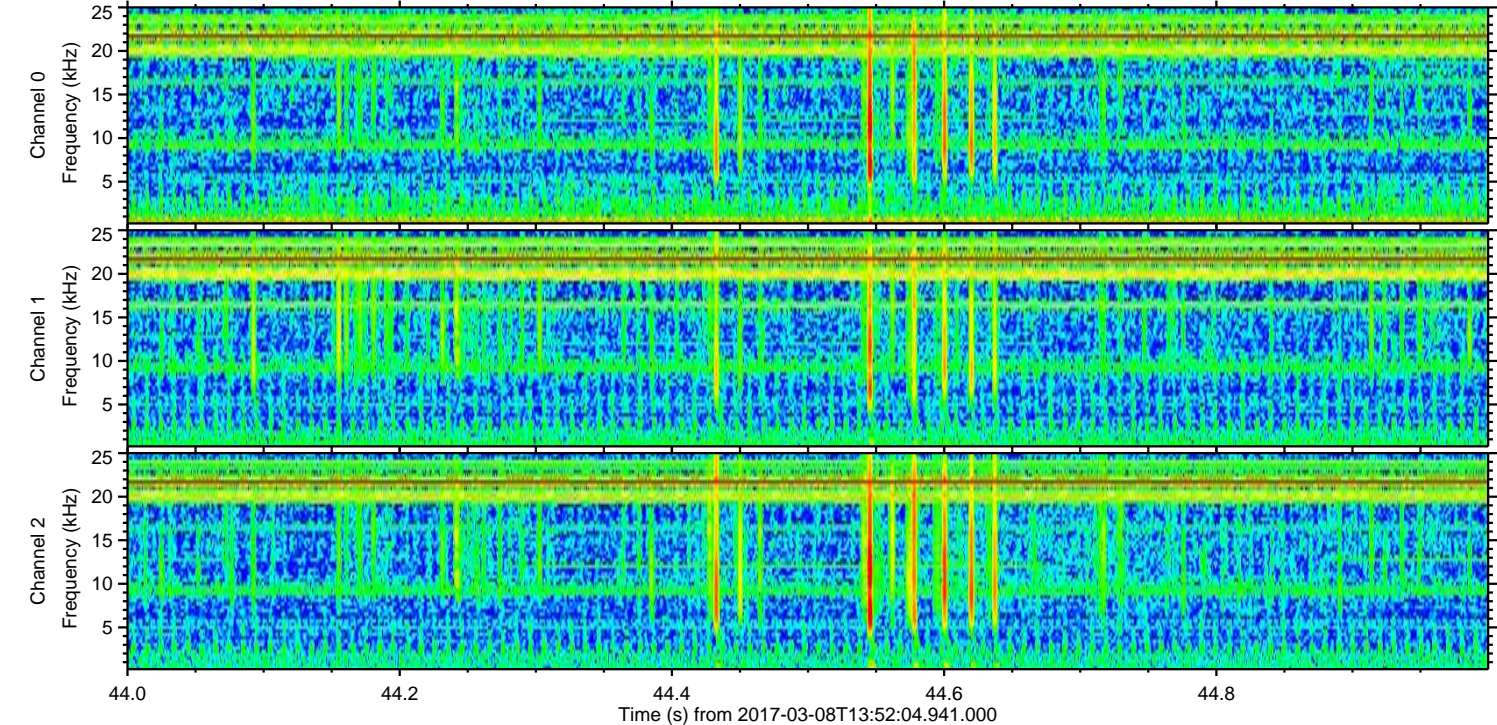
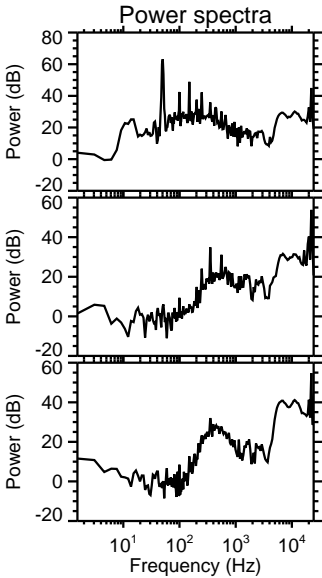
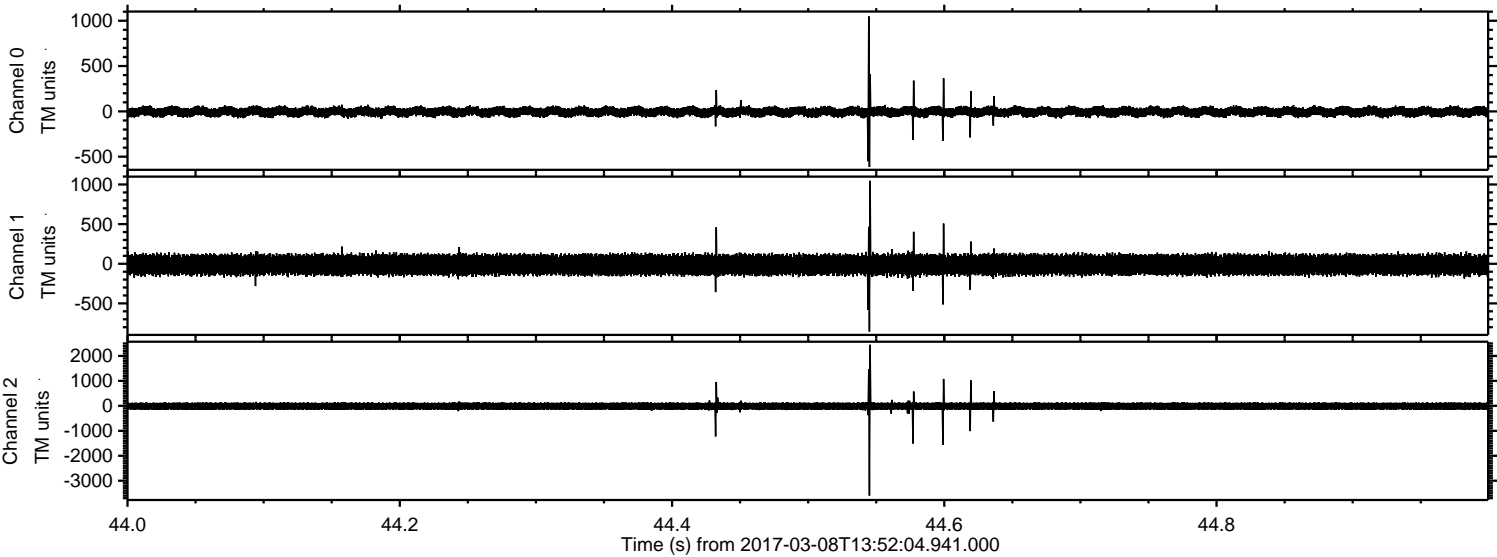

Channel 0
mn: -614
mx: 1049
 μ : -4.6
 σ : 30.7

Channel 1
mn: -855
mx: 1047
 μ : -12.3
 σ : 75.5

Channel 2
mn: -3593
mx: 2447
 μ : -12.3
 σ : 88.0

Processed Wed Mar 8 14:59:58 2017 by ELM ver.2012-10-06 from 001__elm20170308_135203__dat00.bin

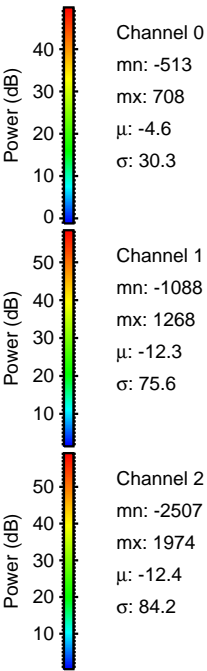
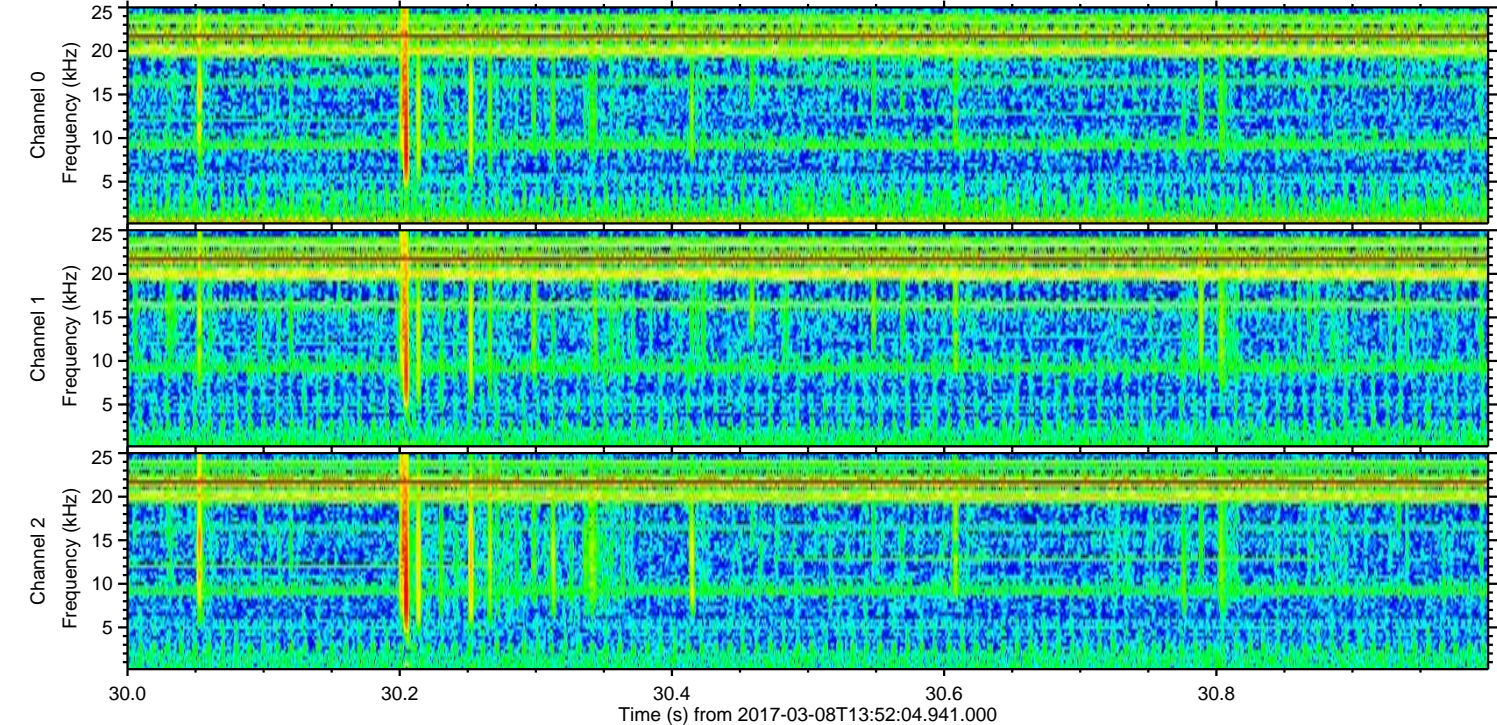
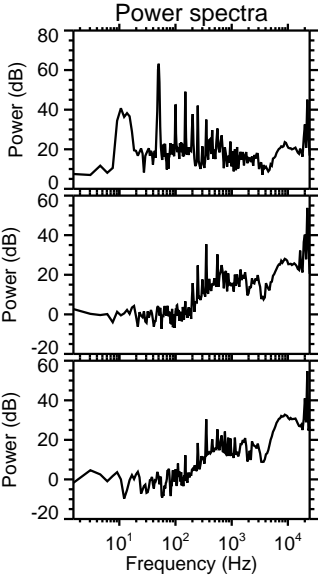
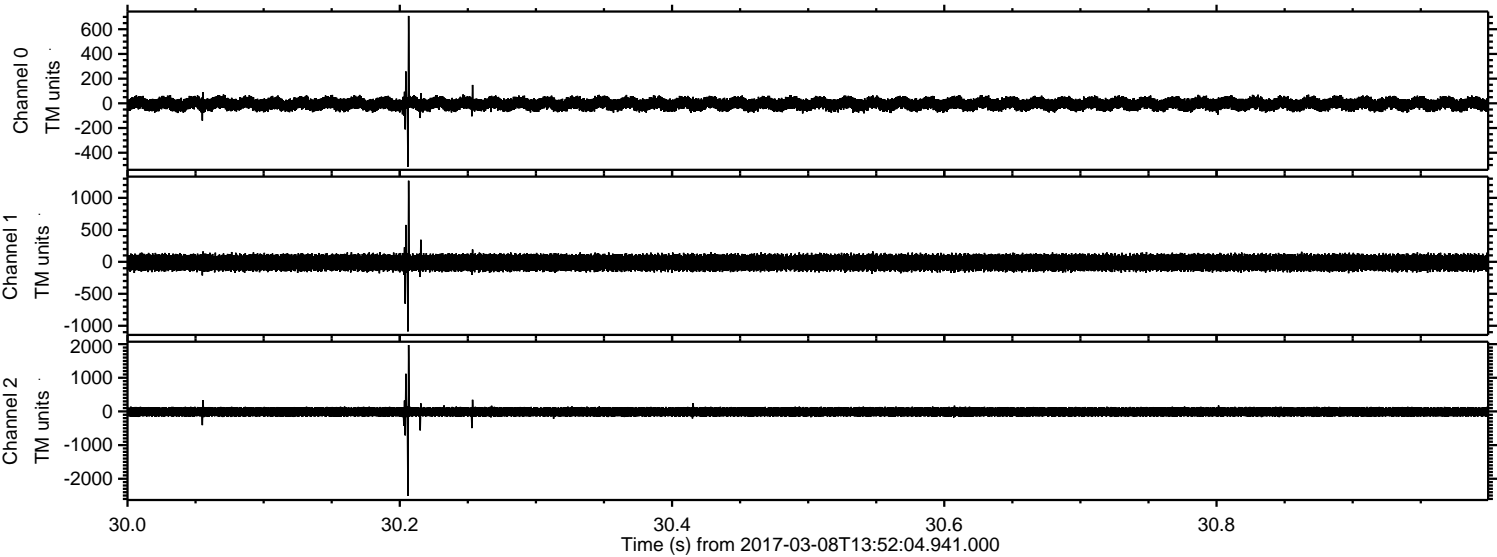

Processed Wed Mar 8 14:59:59 2017 by ELM ver.2012-10-06 from 001__elm20170308_135203__dat00.bin

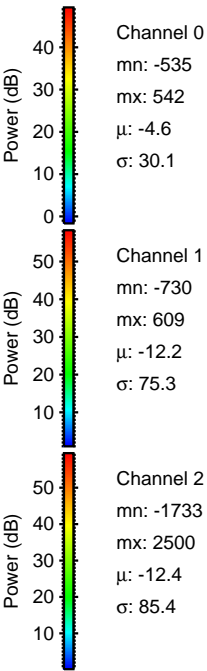
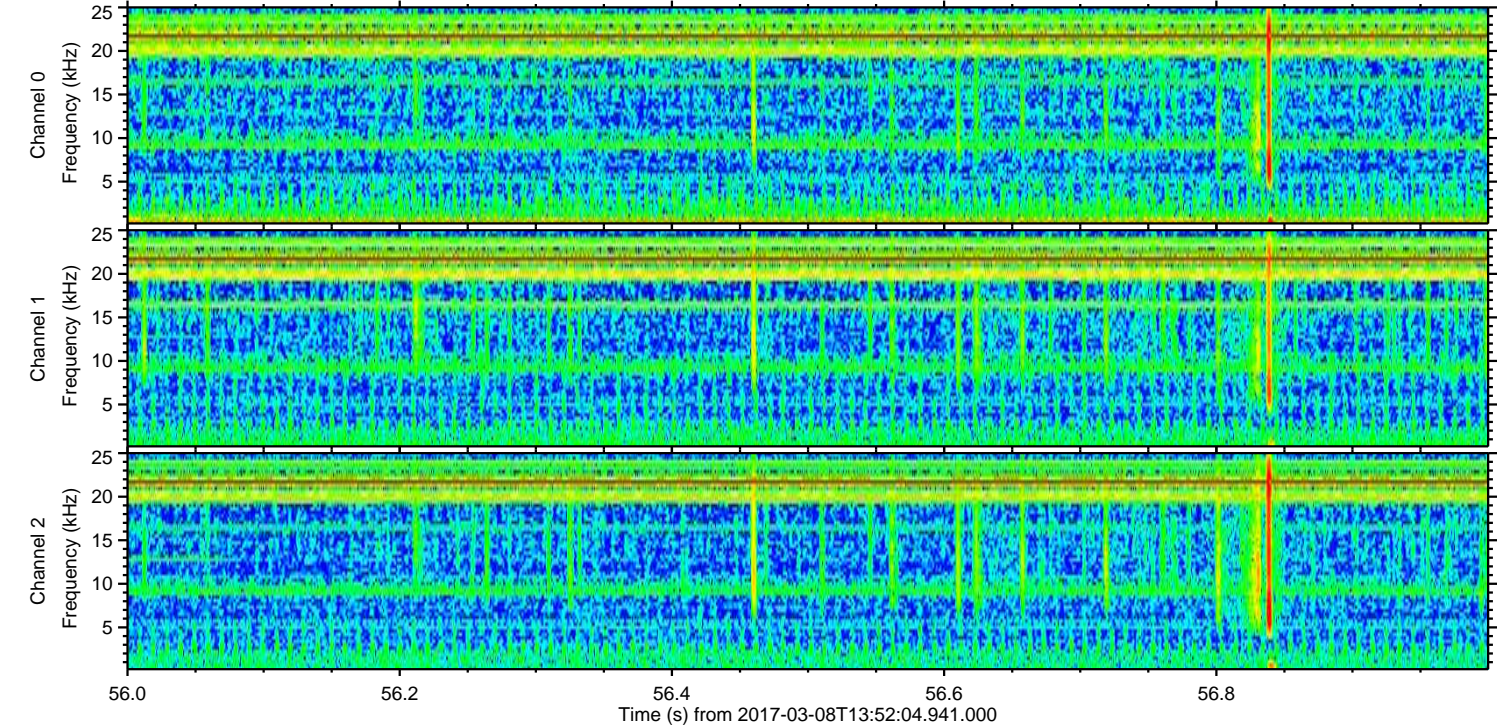
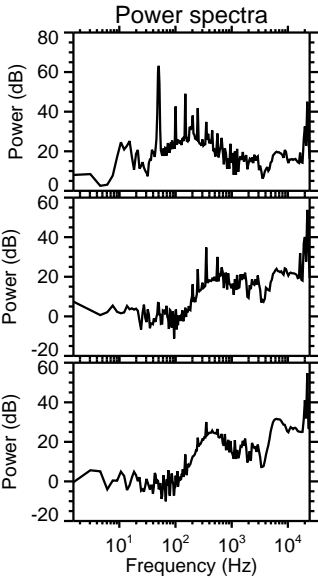
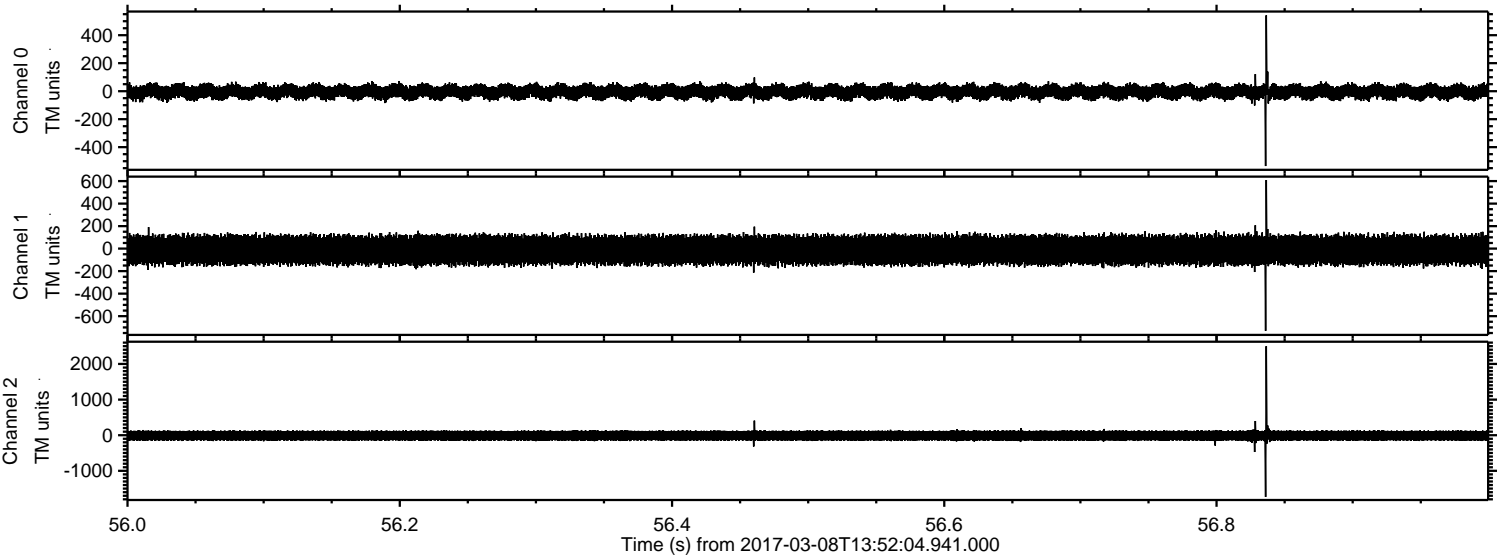

Processed Wed Mar 8 15:00:00 2017 by ELM ver.2012-10-06 from 001__elm20170308_135203__dat00.bin

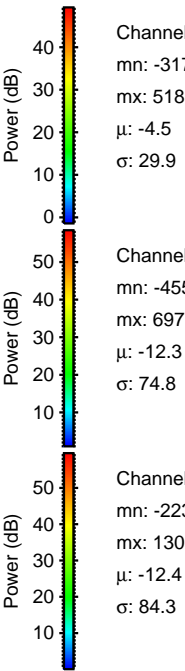
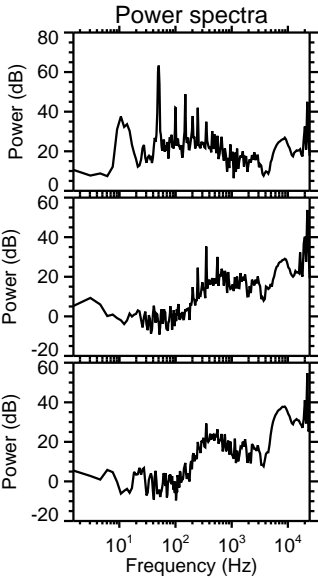
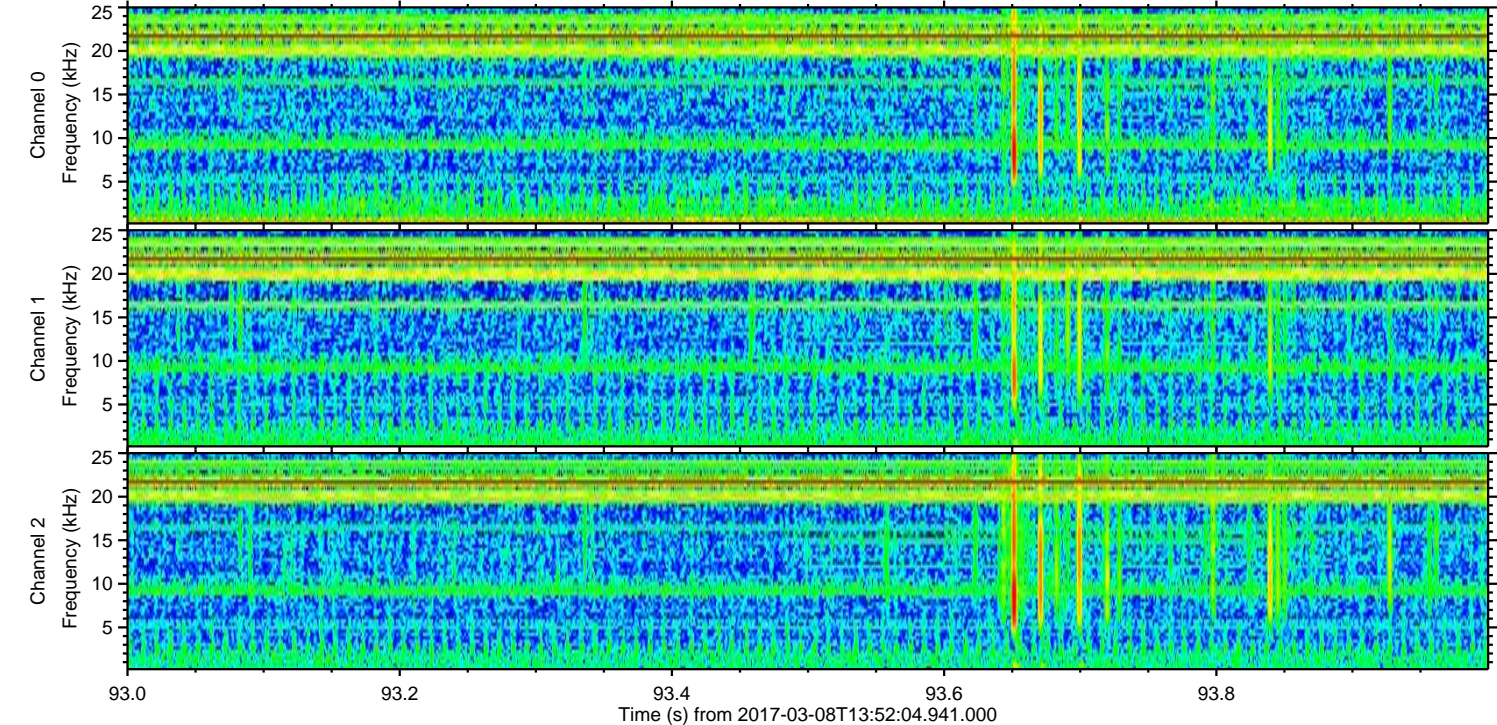
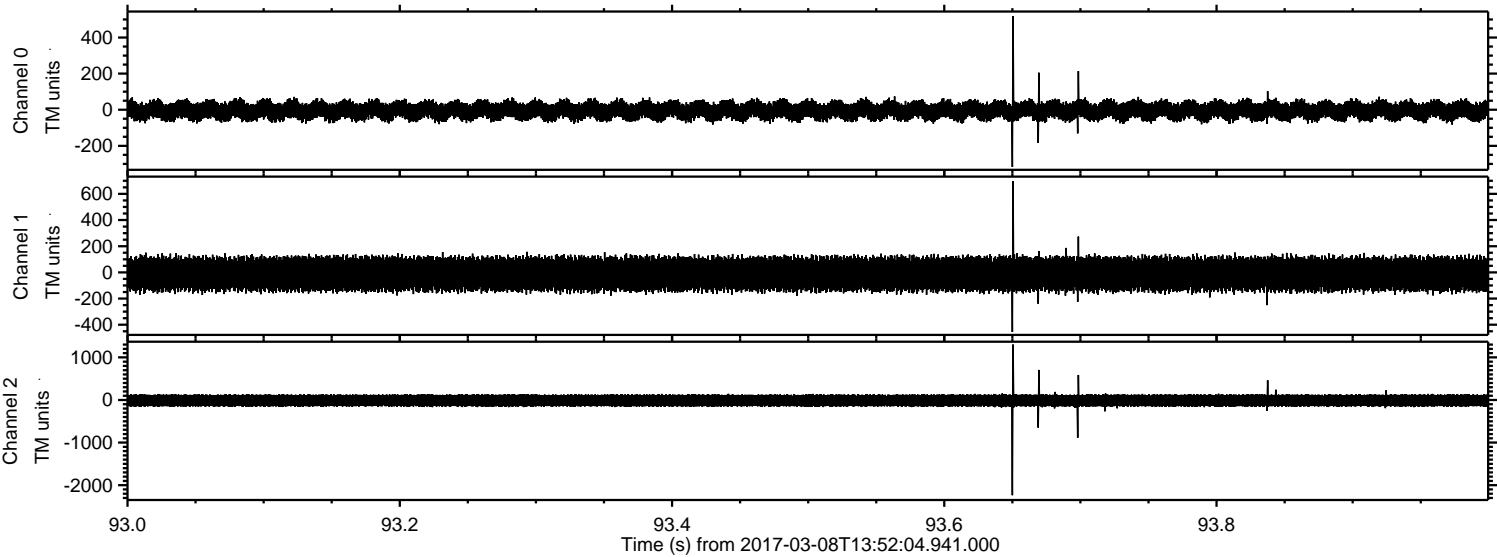

Channel 0
mn: -317
mx: 518
 μ : -4.5
 σ : 29.9

Channel 1
mn: -455
mx: 697
 μ : -12.3
 σ : 74.8

Channel 2
mn: -2236
mx: 1303
 μ : -12.4
 σ : 84.3

Processed Wed Mar 8 15:00:01 2017 by ELM ver.2012-10-06 from 001__elm20170308_135203__dat00.bin

