

ELMAVAN 3D WAVEFORMS (Measured data sampled at 50 kHz) 51000 packets of 144 samples from 2017-03-08T06:11:45.075.000.

Processed Wed Mar 8 07:19:30 2017 by ELM ver.2012-10-06 from 001__elm20170308_061144__dat00.bin

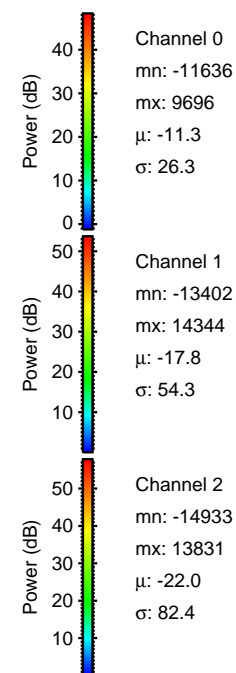
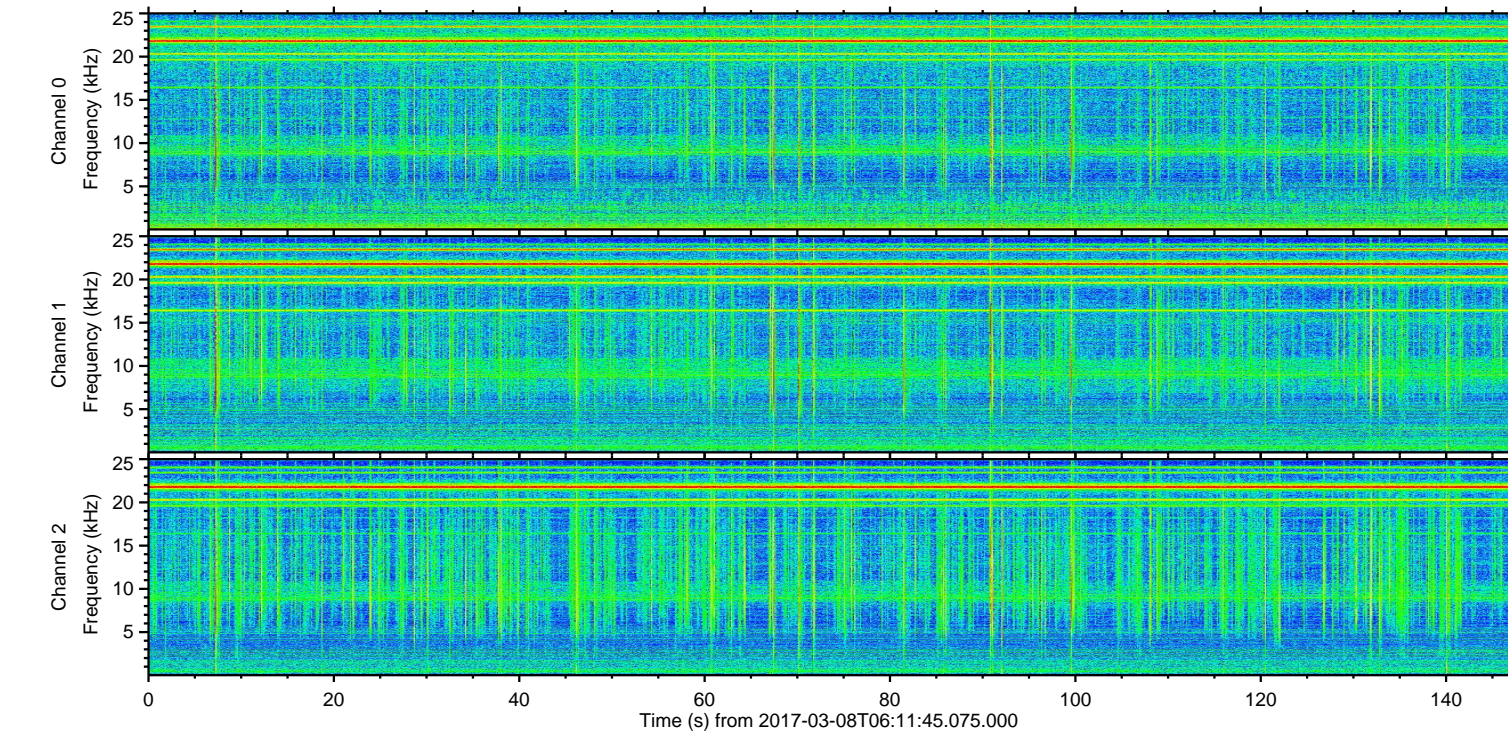
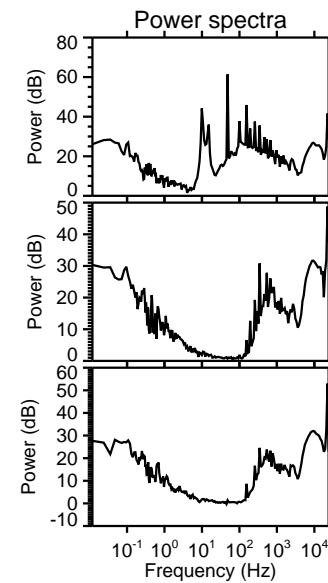
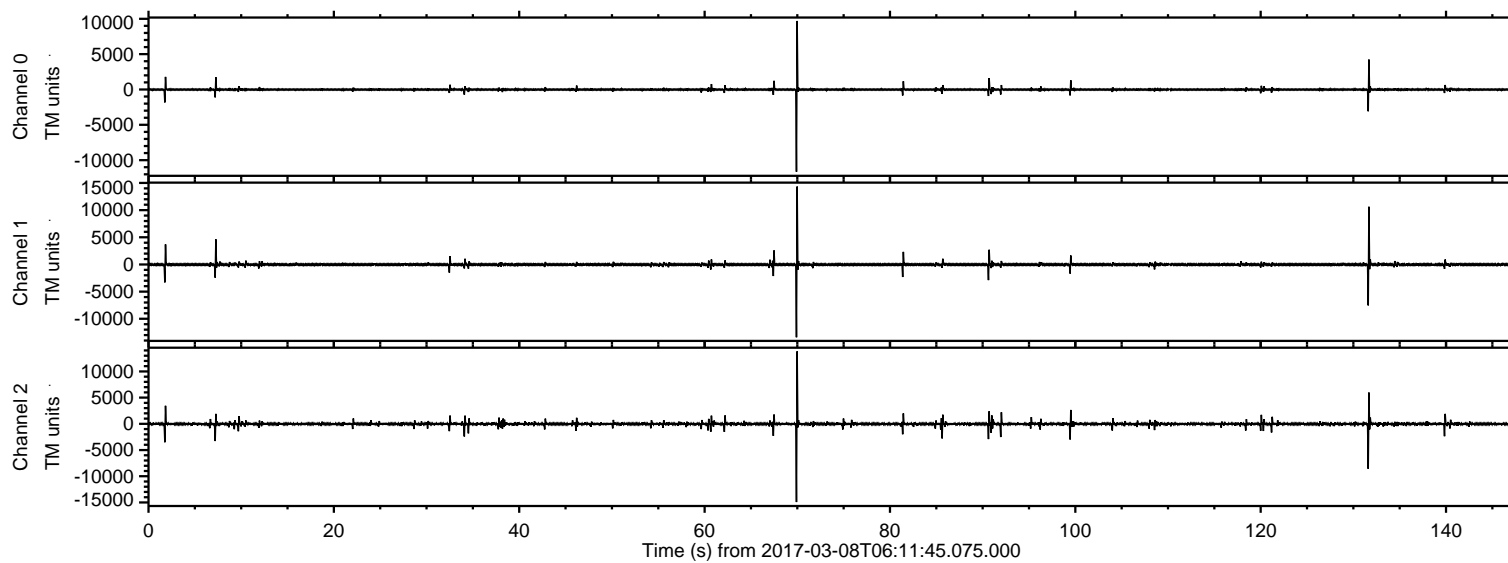

ELMAVAN 3D WAVEFORMS (Measured data sampled at 50 kHz) 51000 packets of 144 samples from 2017-03-08T06:11:45.075.000. Part 71/147

Processed Wed Mar 8 07:19:42 2017 by ELM ver.2012-10-06 from 001__elm20170308_061144__dat00.bin

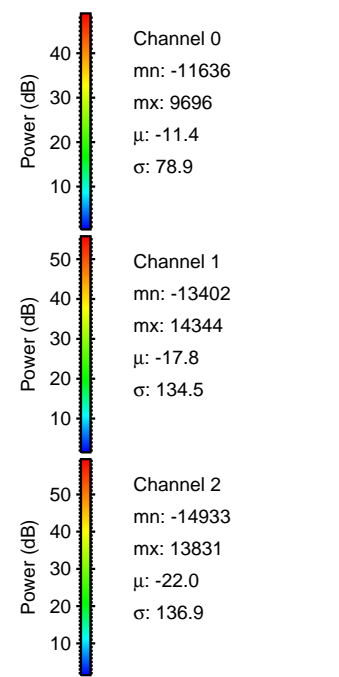
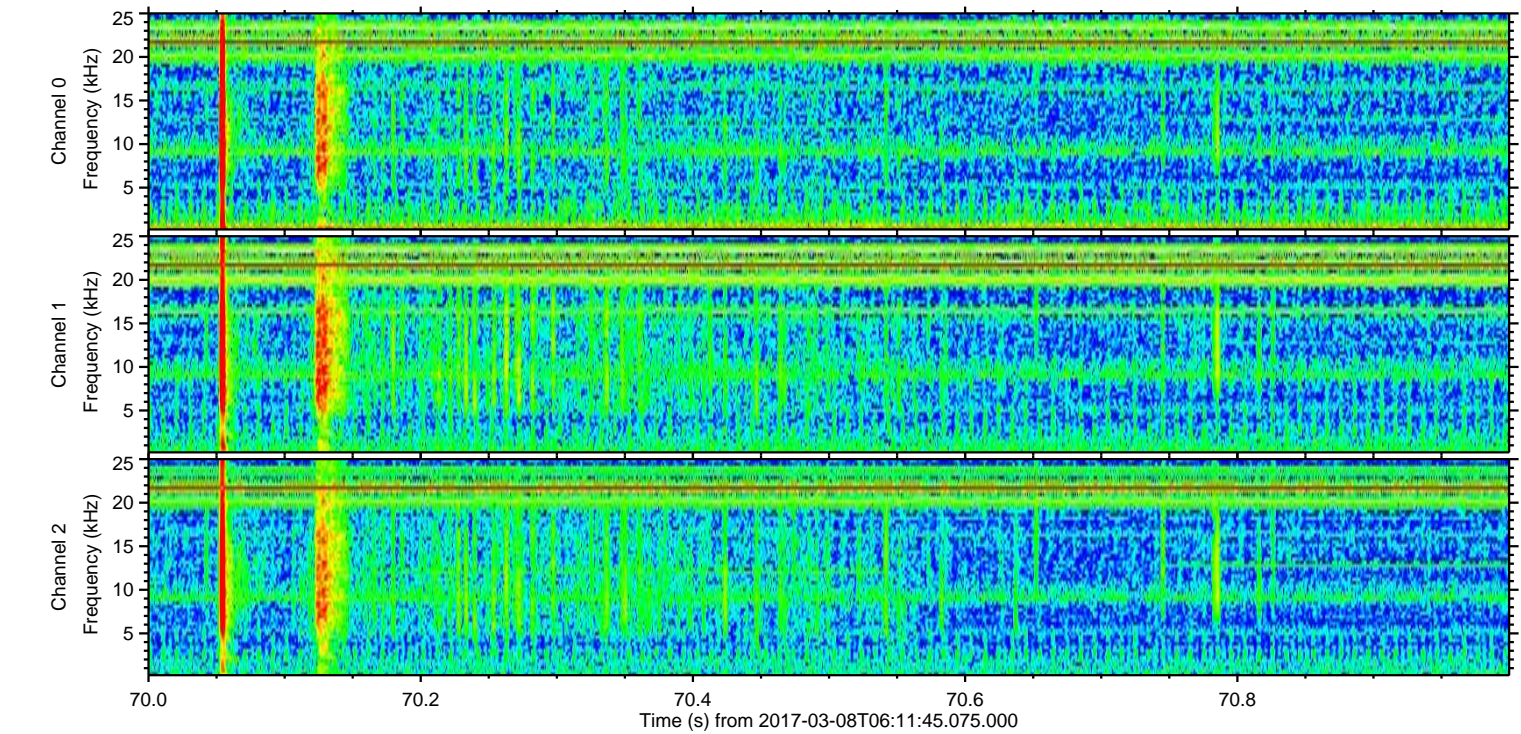
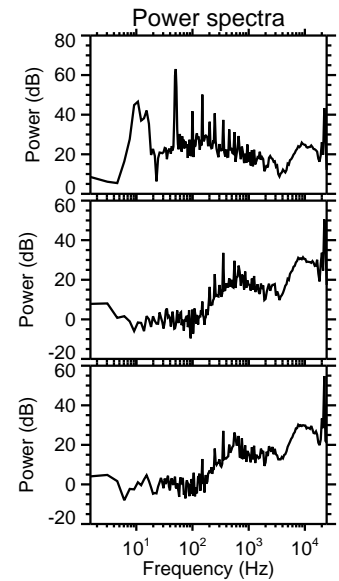
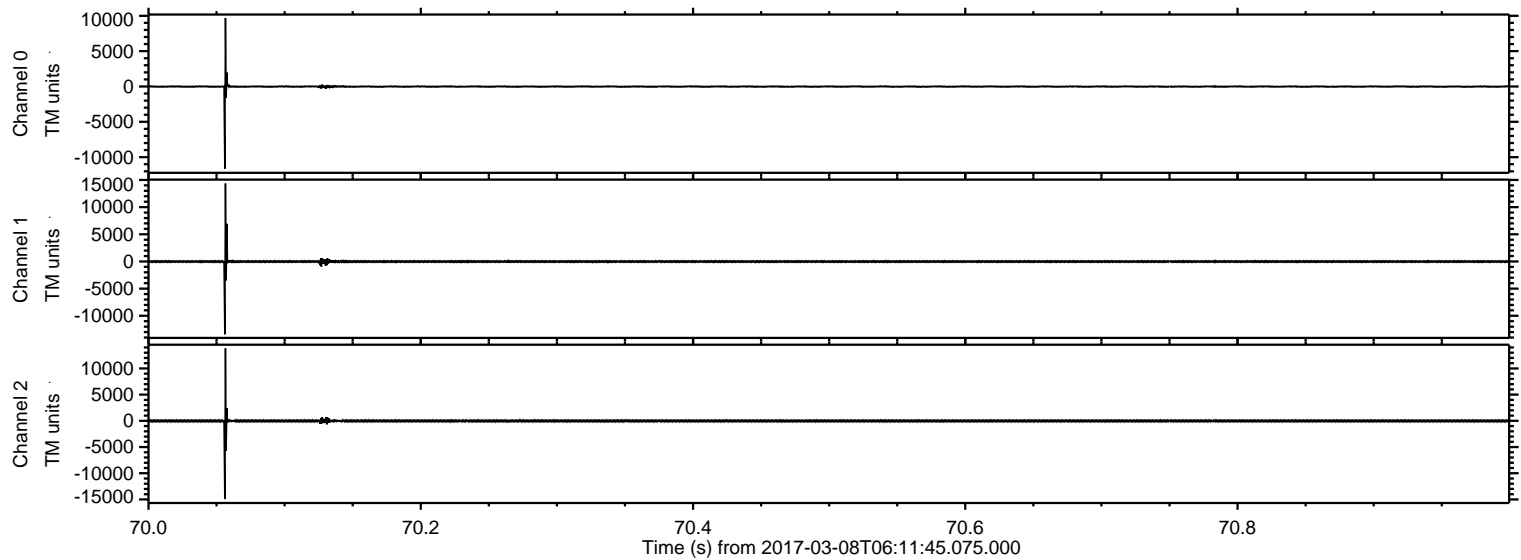

ELMAVAN 3D WAVEFORMS (Measured data sampled at 50 kHz) 51000 packets of 144 samples from 2017-03-08T06:11:45.075.000. Part 132/147

Processed Wed Mar 8 07:19:43 2017 by ELM ver.2012-10-06 from 001__elm20170308_061144__dat00.bin

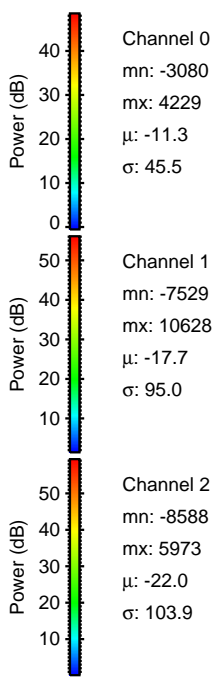
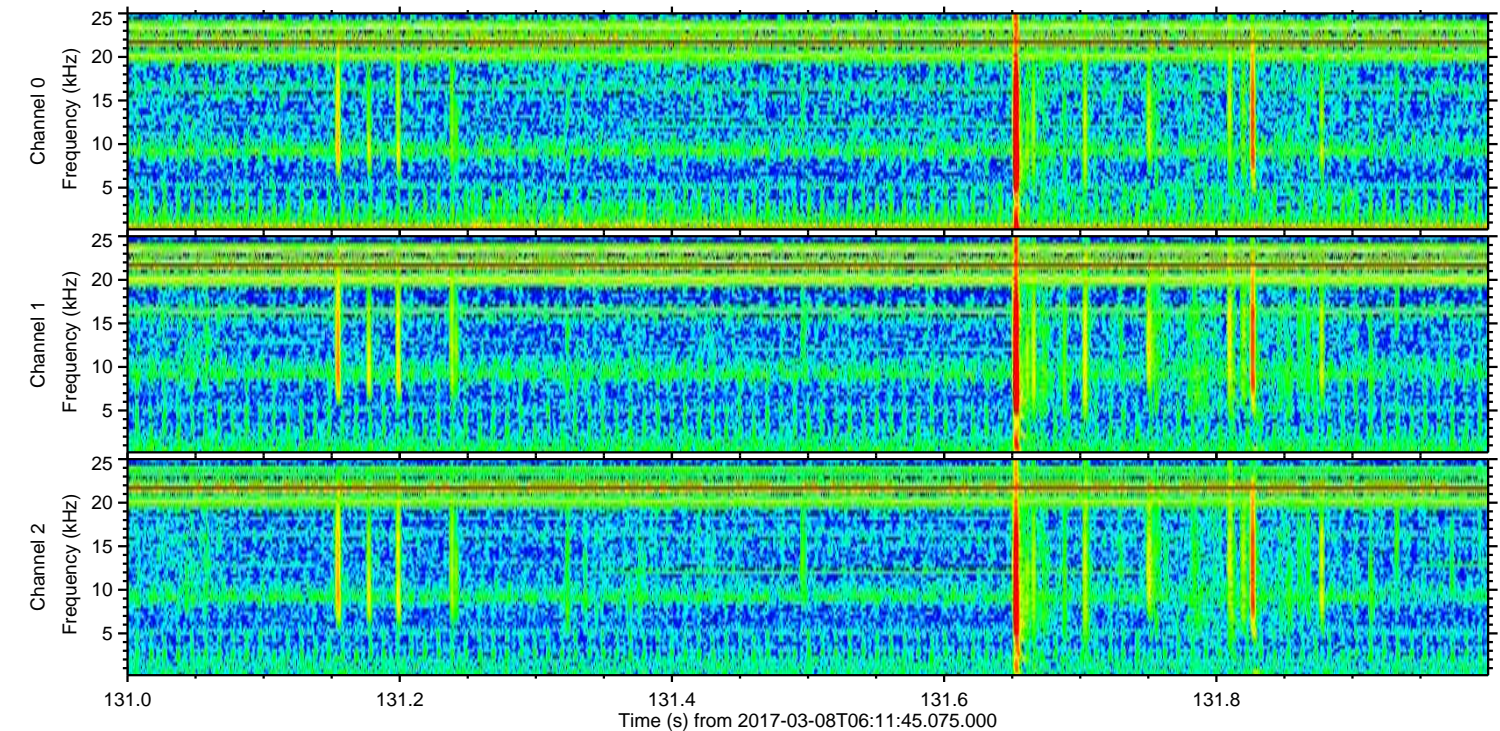
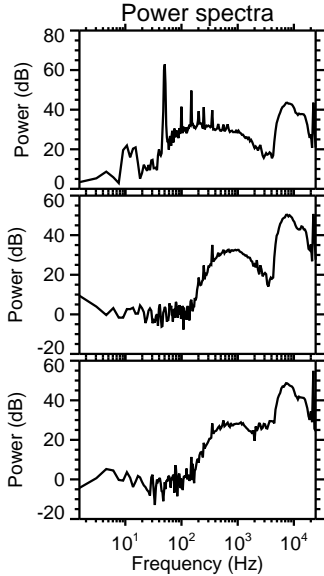
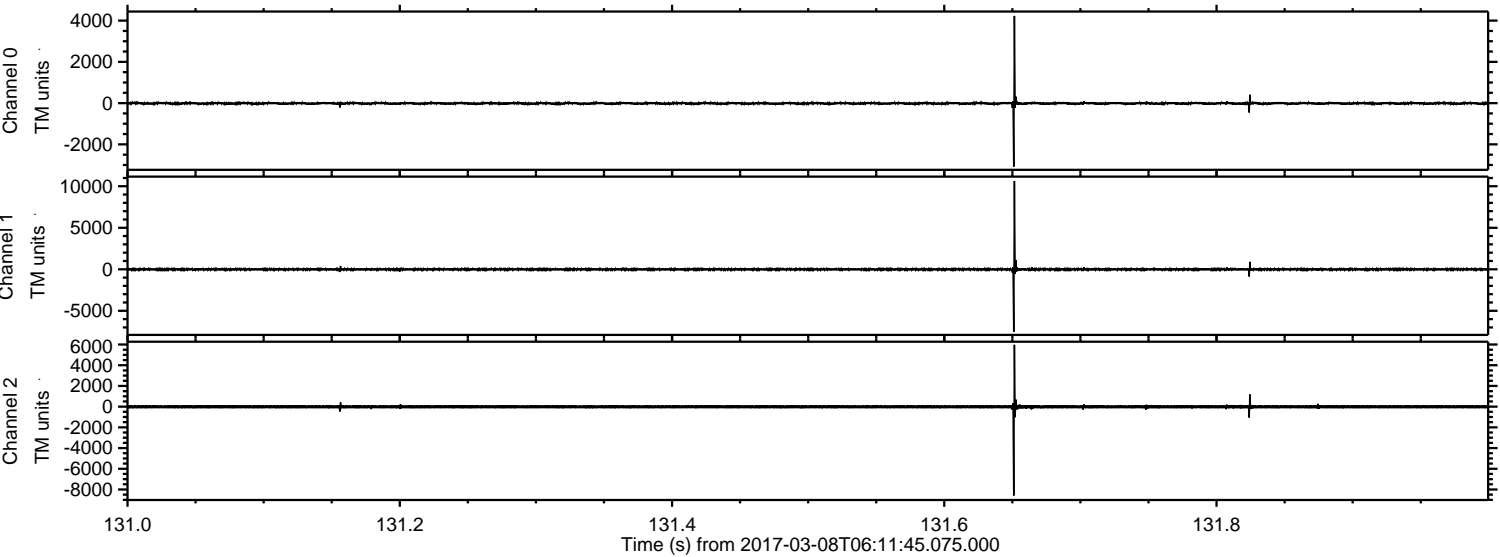

Processed Wed Mar 8 07:19:44 2017 by ELM ver.2012-10-06 from 001__elm20170308_061144__dat00.bin

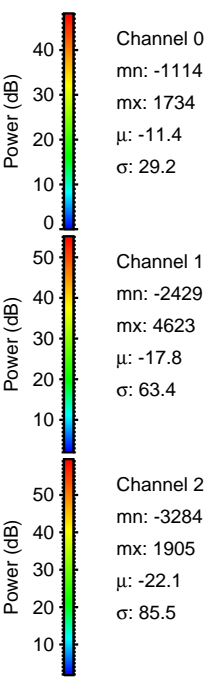
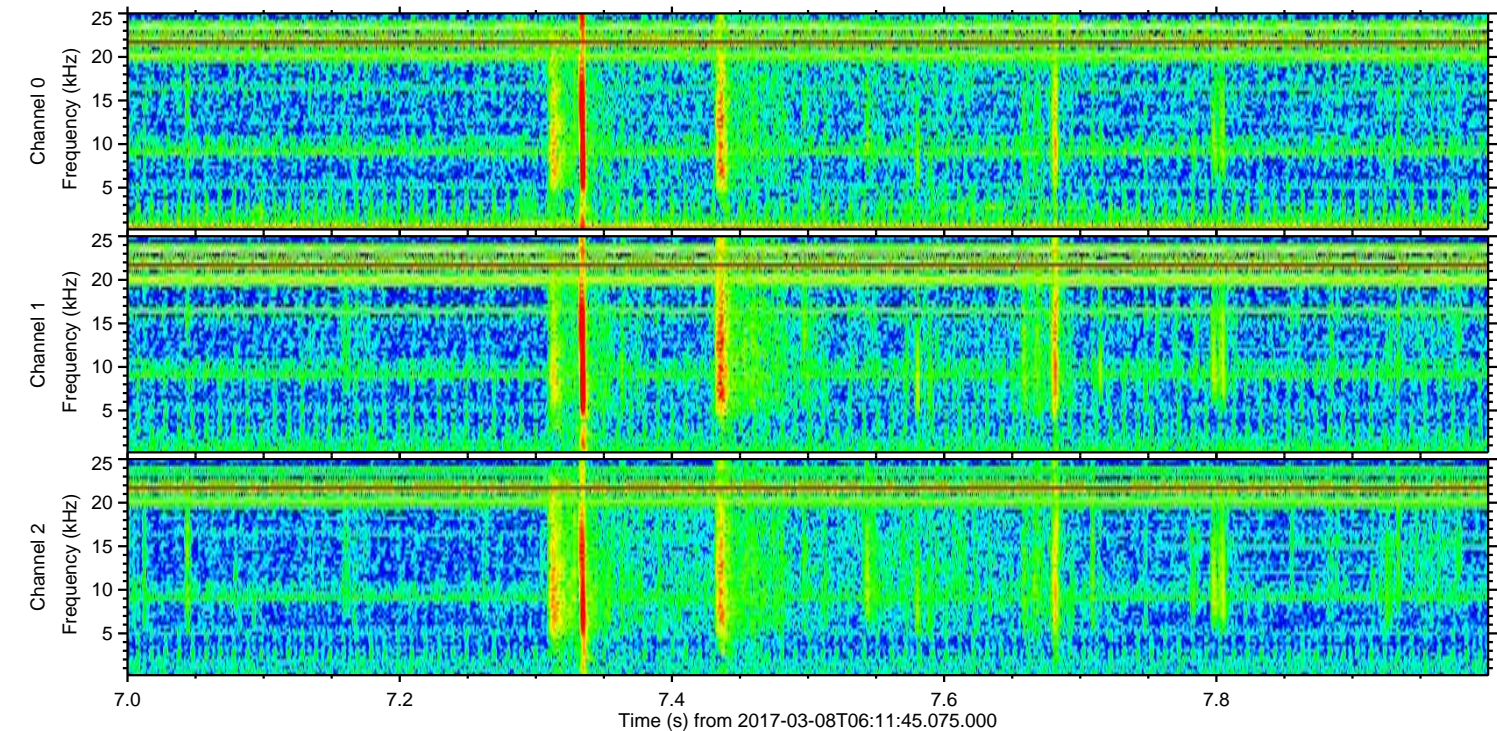
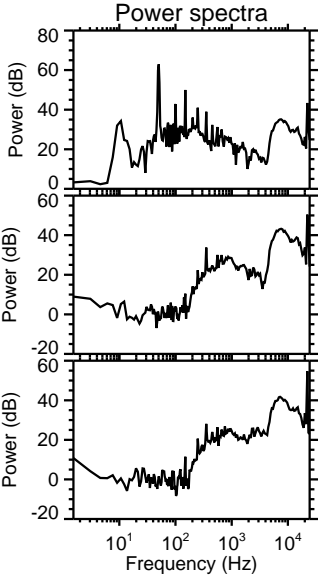
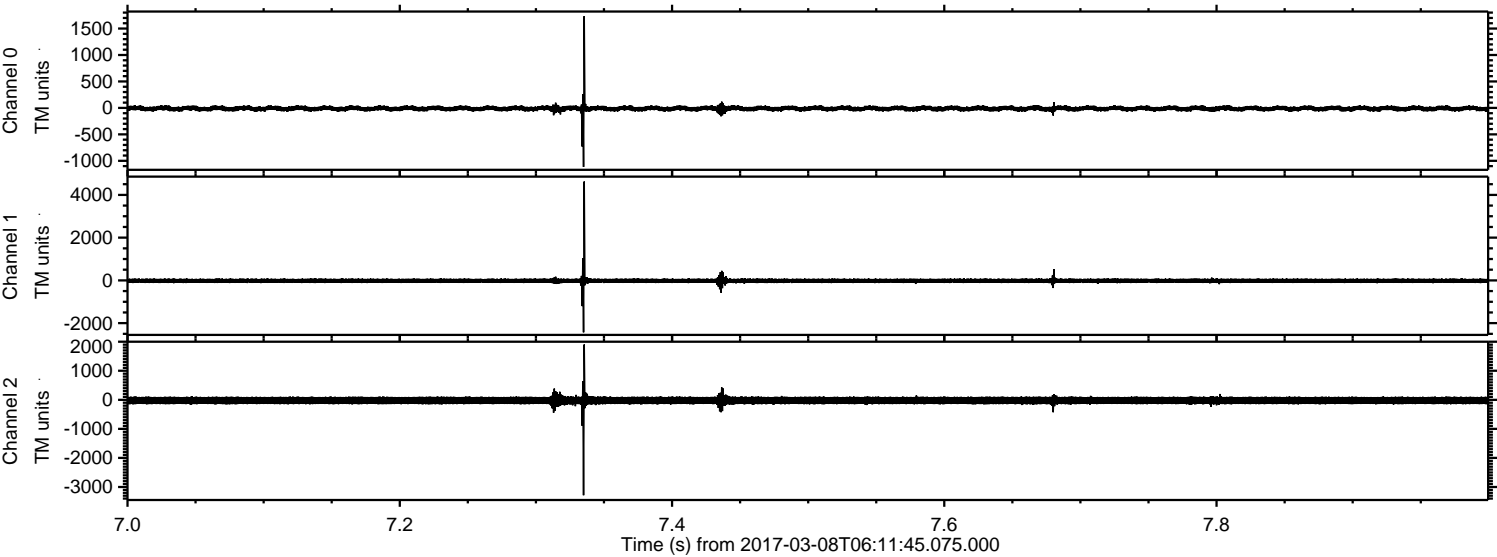

Processed Wed Mar 8 07:19:45 2017 by ELM ver.2012-10-06 from 001__elm20170308_061144__dat00.bin

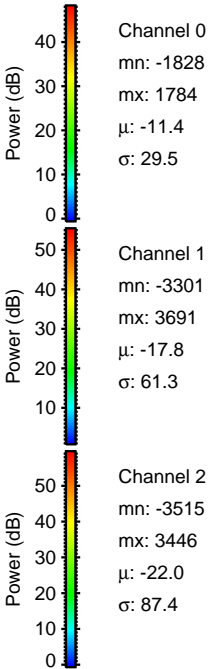
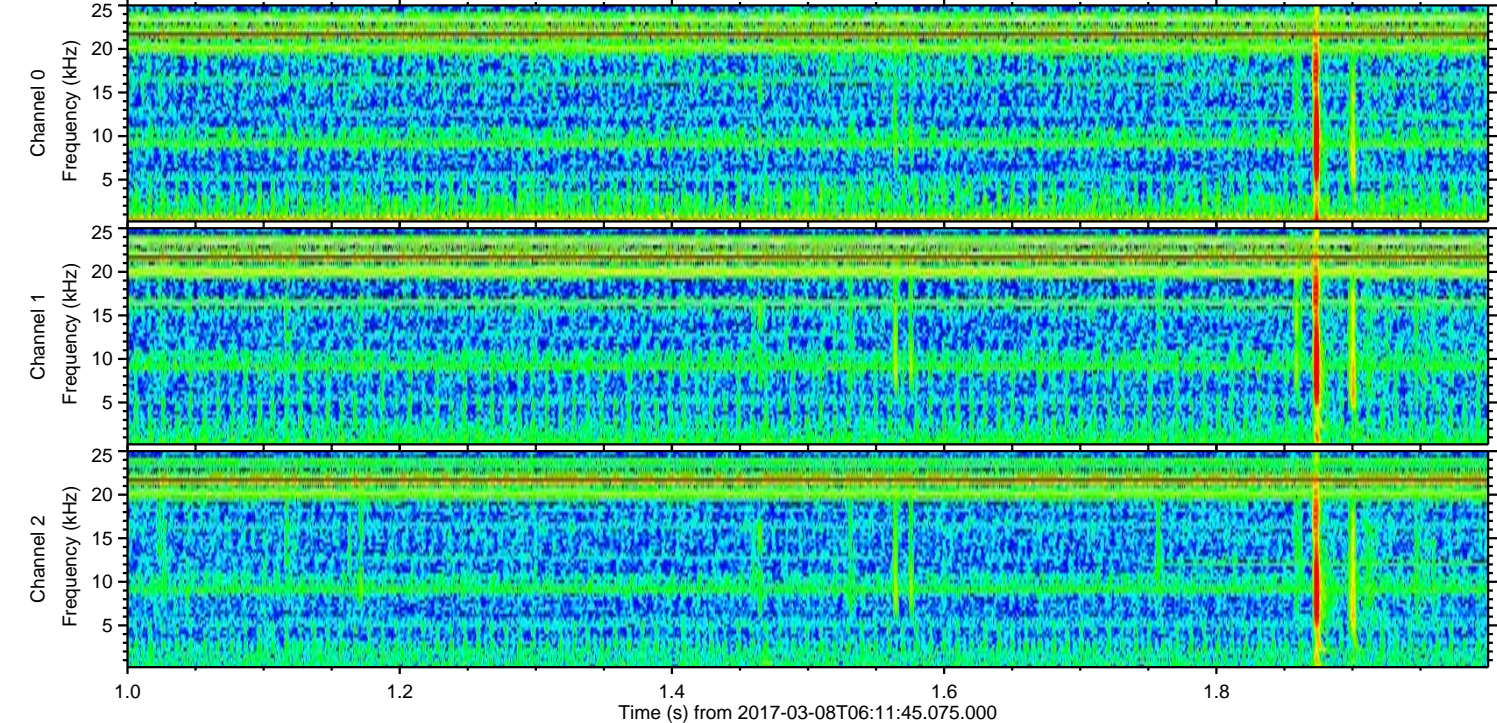
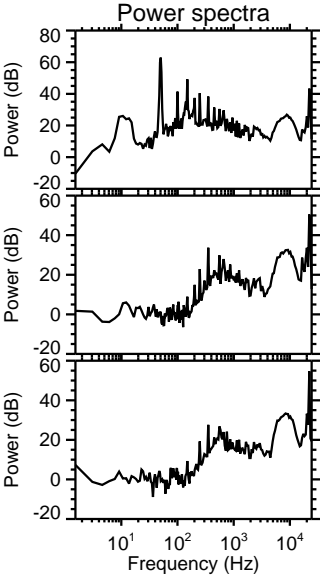
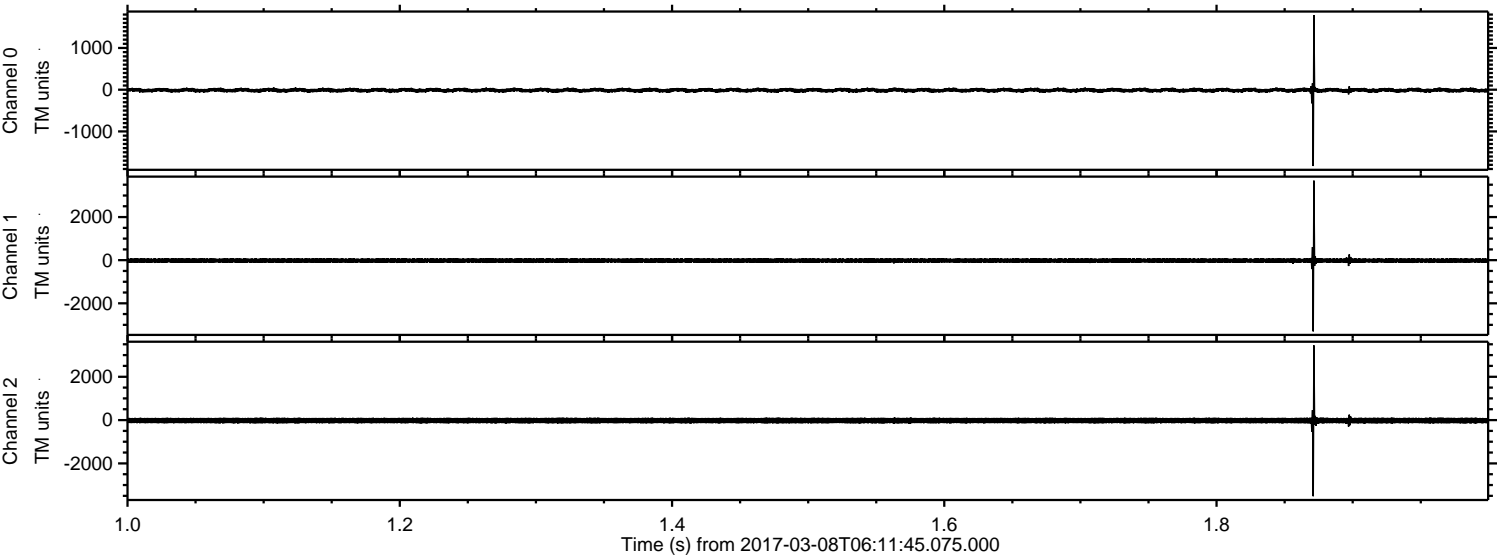

ELMAVAN 3D WAVEFORMS (Measured data sampled at 50 kHz) 51000 packets of 144 samples from 2017-03-08T06:11:45.075.000. Part 100/147

Processed Wed Mar 8 07:19:46 2017 by ELM ver.2012-10-06 from 001__elm20170308_061144__dat00.bin

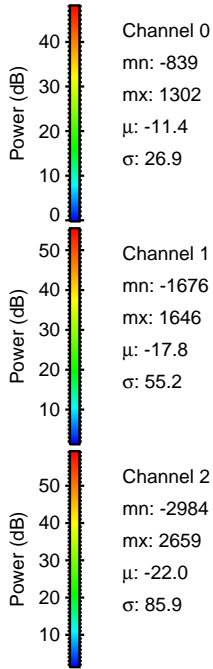
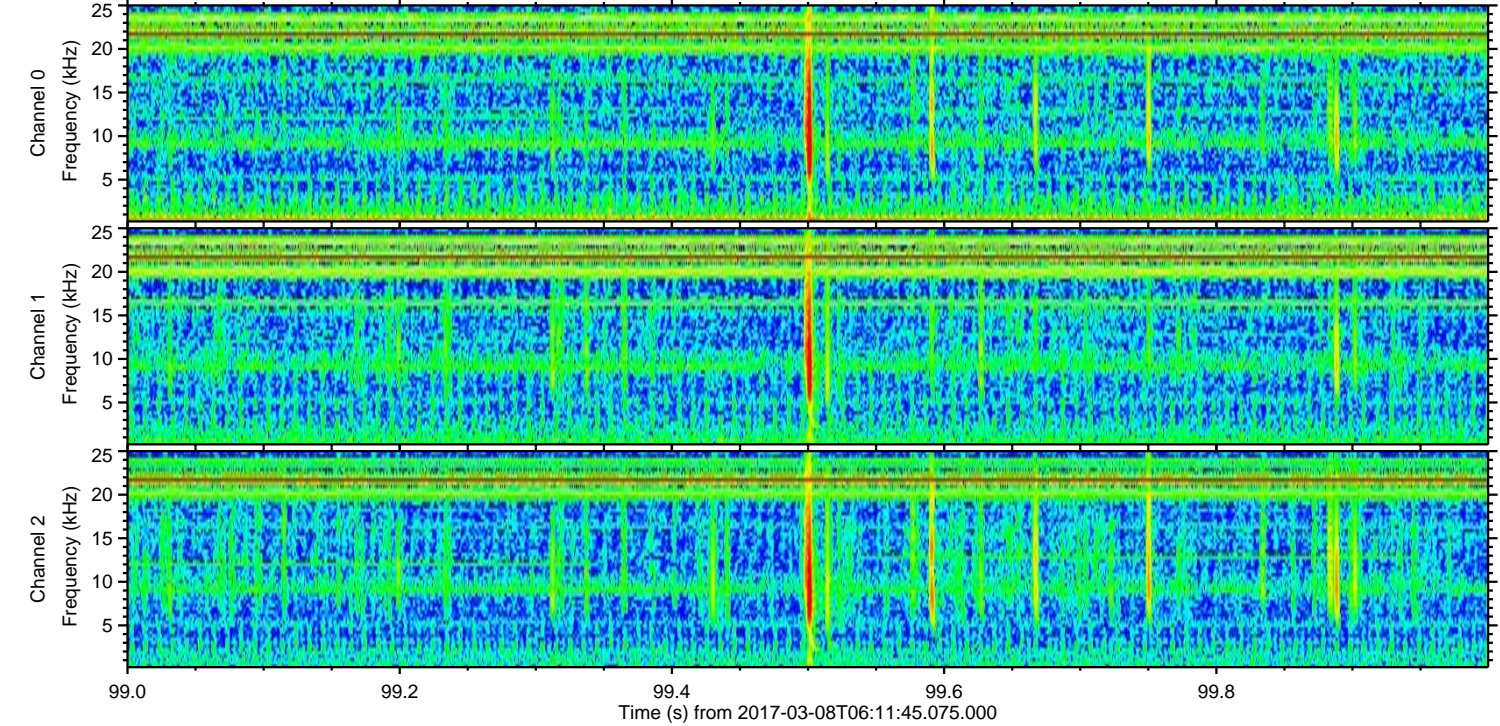
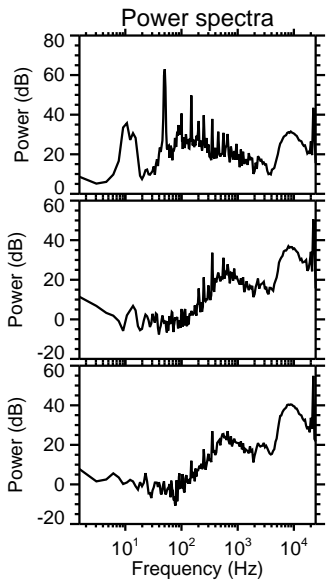
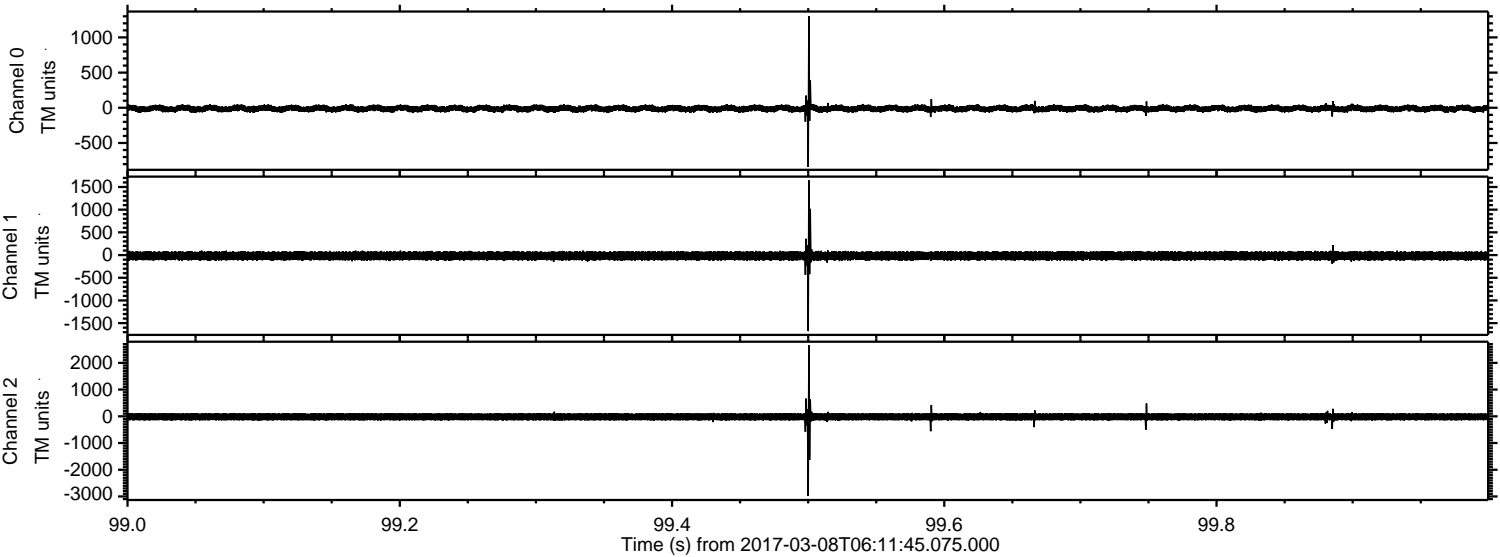

Channel 0
mn: -839
mx: 1302
 μ : -11.4
 σ : 26.9

Channel 1
mn: -1676
mx: 1646
 μ : -17.8
 σ : 55.2

Channel 2
mn: -2984
mx: 2659
 μ : -22.0
 σ : 85.9

Processed Wed Mar 8 07:19:47 2017 by ELM ver.2012-10-06 from 001__elm20170308_061144__dat00.bin

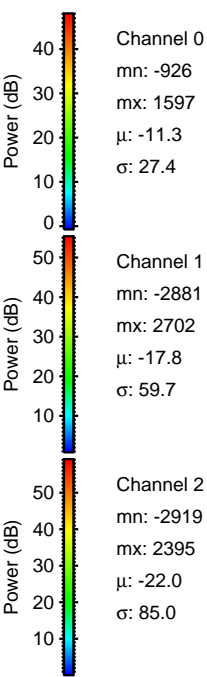
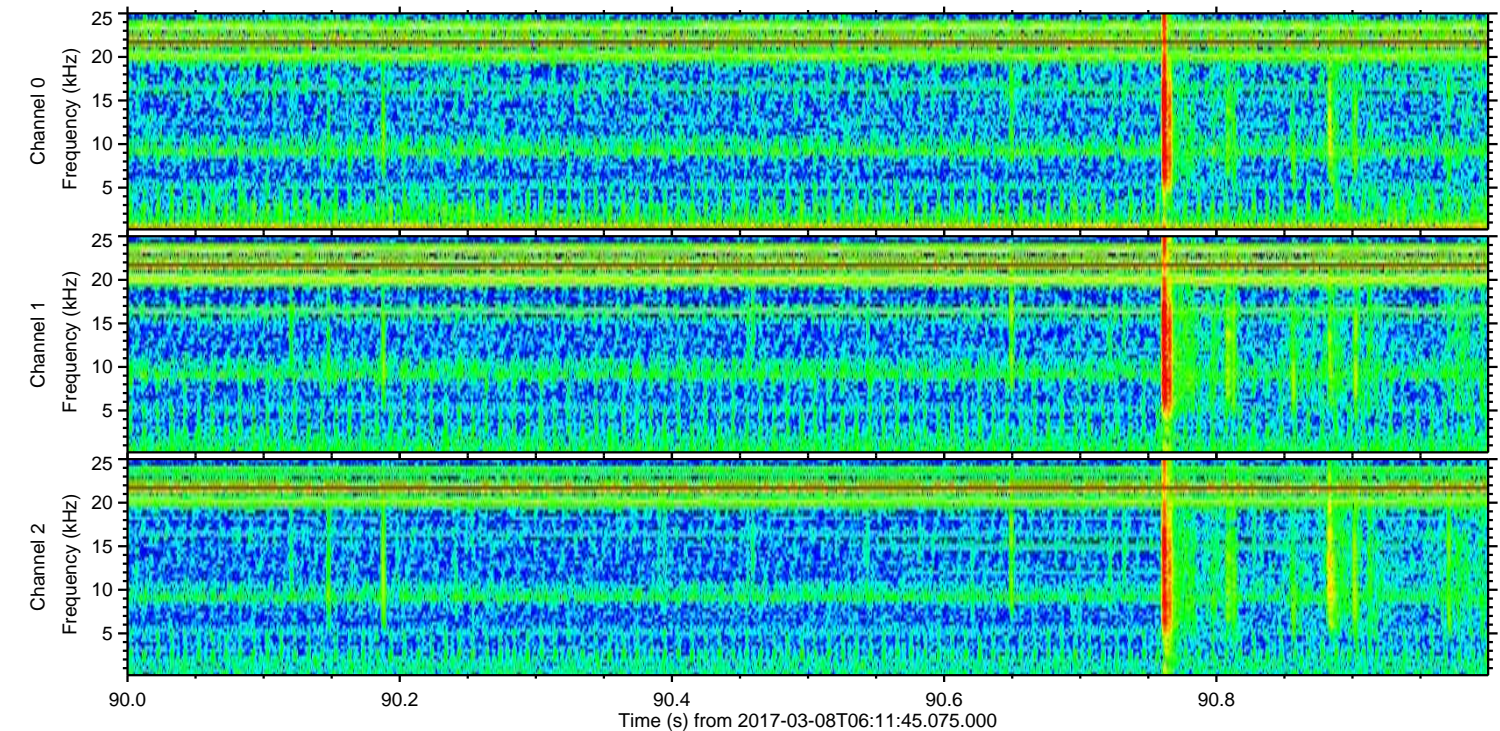
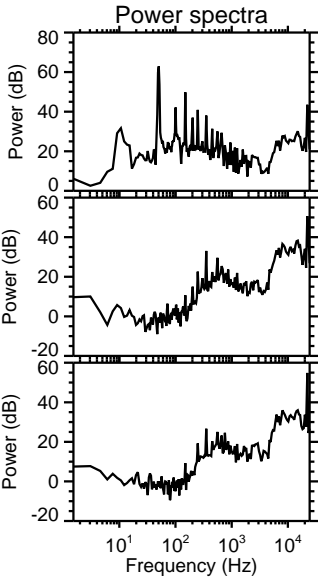
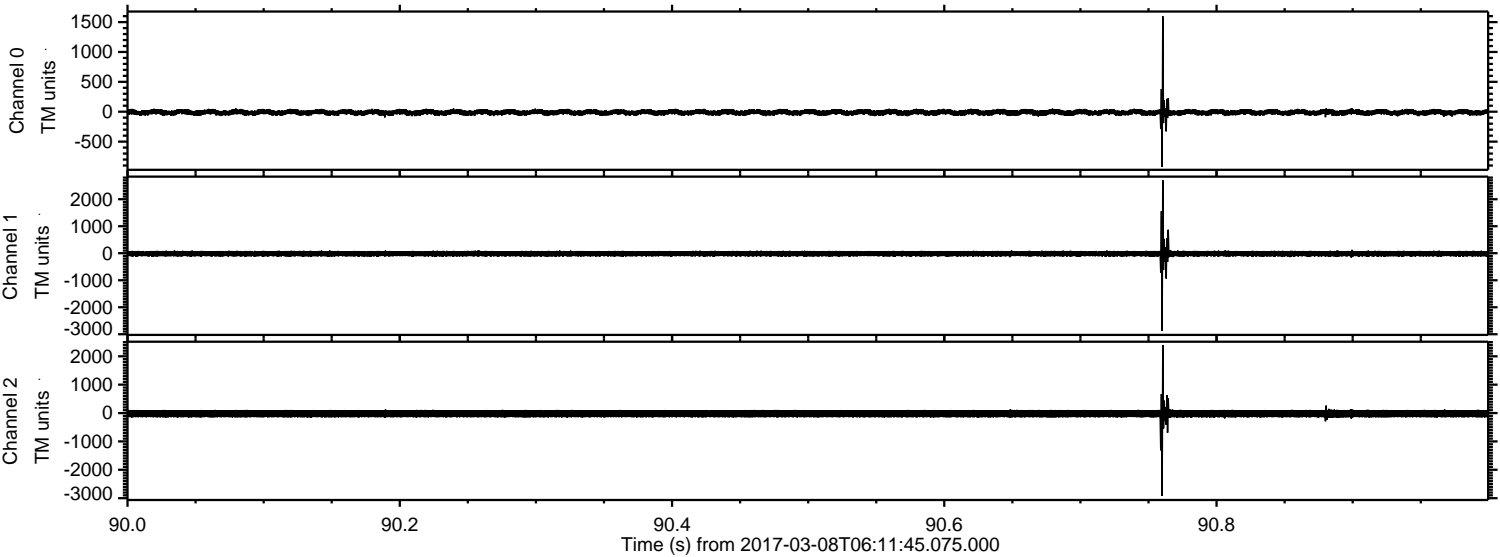

Channel 0
mn: -926
mx: 1597
 μ : -11.3
 σ : 27.4

Channel 1
mn: -2881
mx: 2702
 μ : -17.8
 σ : 59.7

Channel 2
mn: -2919
mx: 2395
 μ : -22.0
 σ : 85.0

Processed Wed Mar 8 07:19:47 2017 by ELM ver.2012-10-06 from 001__elm20170308_061144__dat00.bin

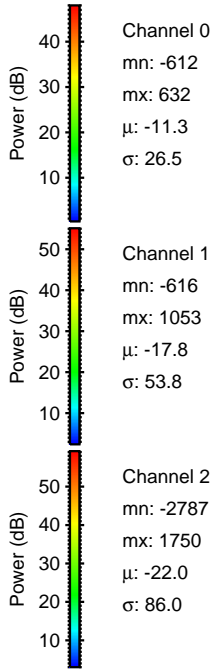
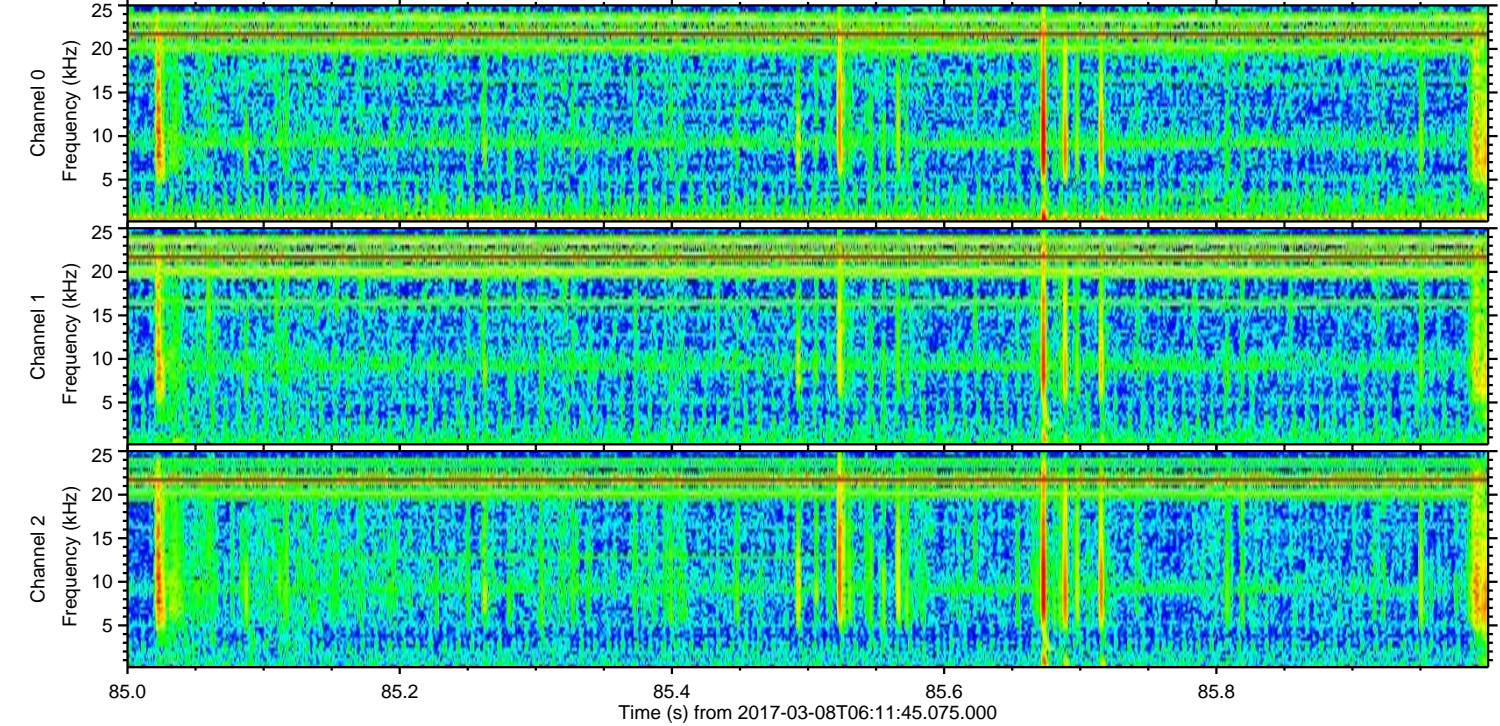
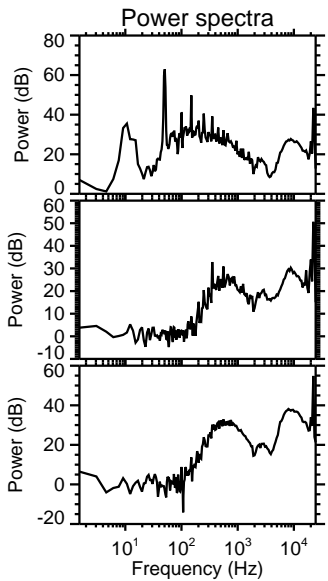
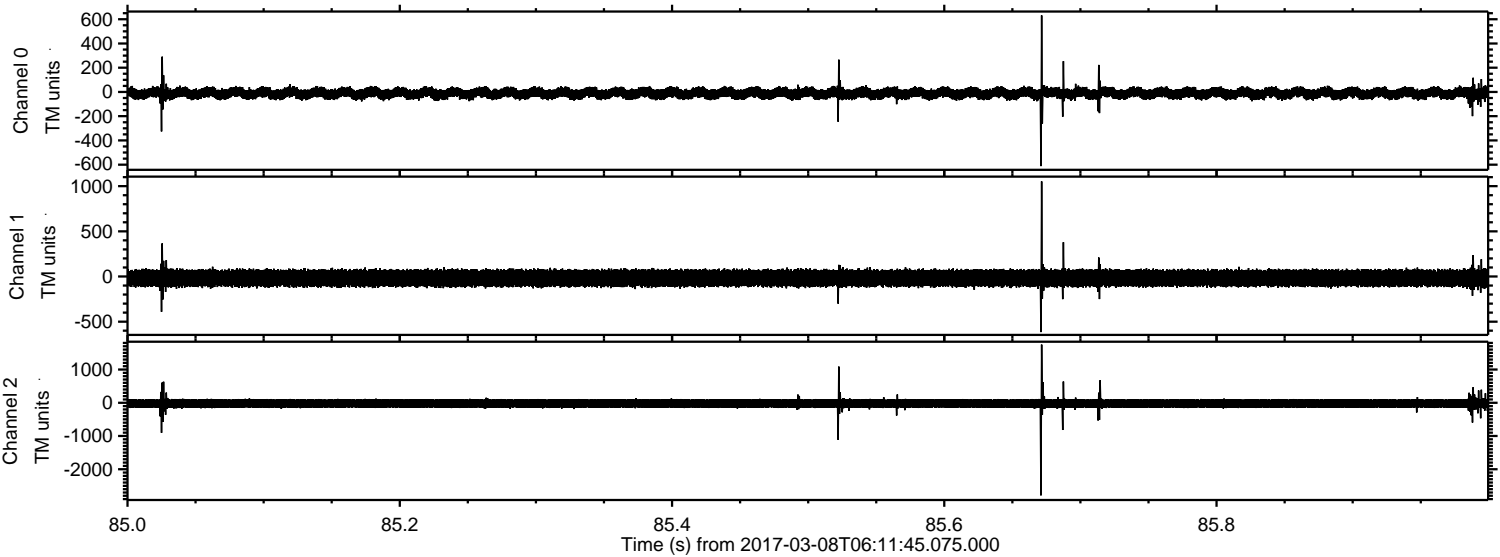

Processed Wed Mar 8 07:19:48 2017 by ELM ver.2012-10-06 from 001__elm20170308_061144__dat00.bin

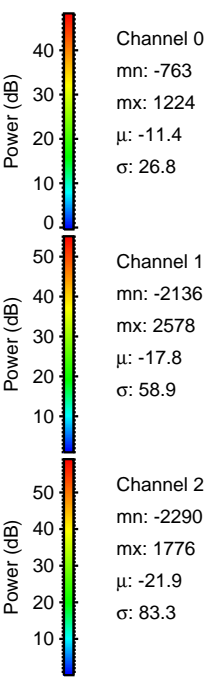
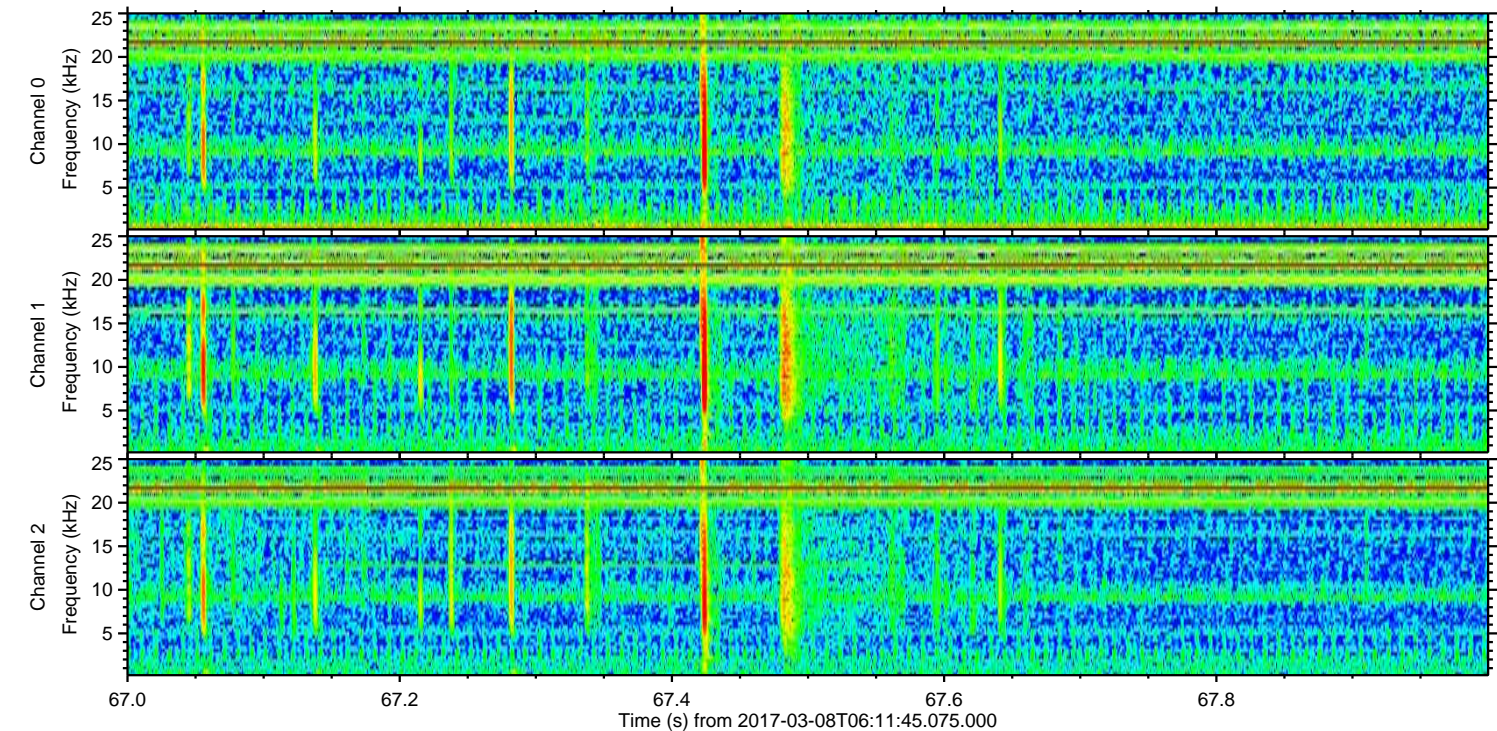
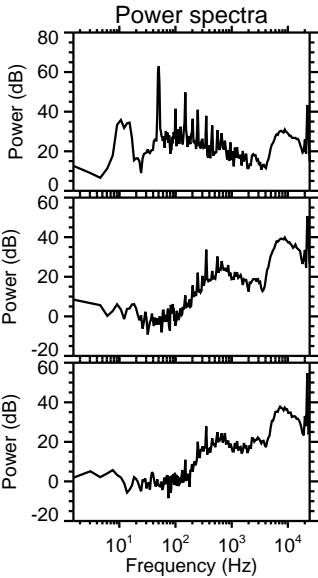
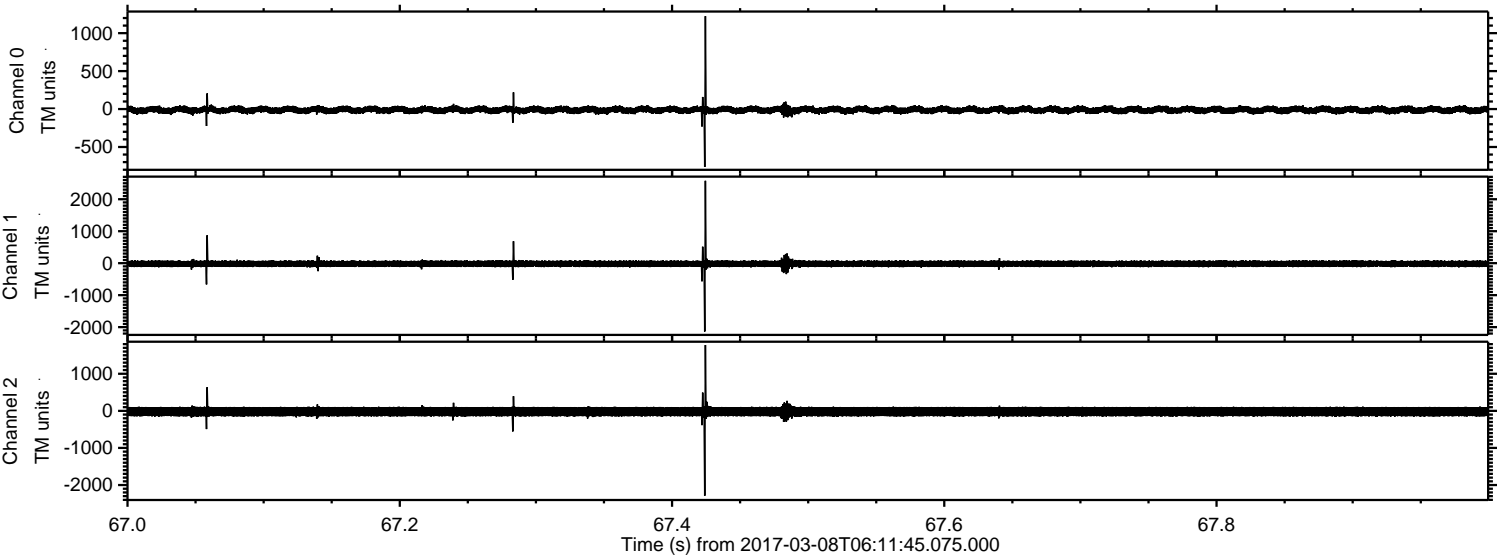

Processed Wed Mar 8 07:19:49 2017 by ELM ver.2012-10-06 from 001__elm20170308_061144__dat00.bin

