

ELMAVAN 3D WAVEFORMS (Measured data sampled at 50 kHz) 51000 packets of 144 samples from 2017-03-07T17:51:13.035.999.

Processed Tue Mar 7 18:58:36 2017 by ELM ver.2012-10-06 from 001__elm20170307_175112__dat00.bin

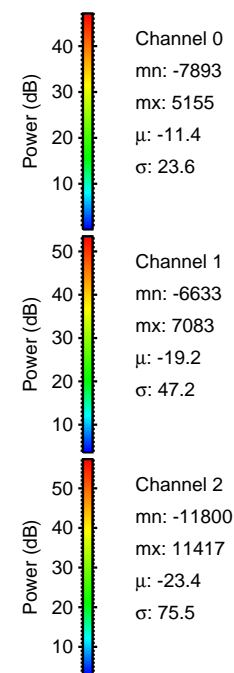

Processed Tue Mar 7 18:58:47 2017 by ELM ver.2012-10-06 from 001__elm20170307_175112__dat00.bin

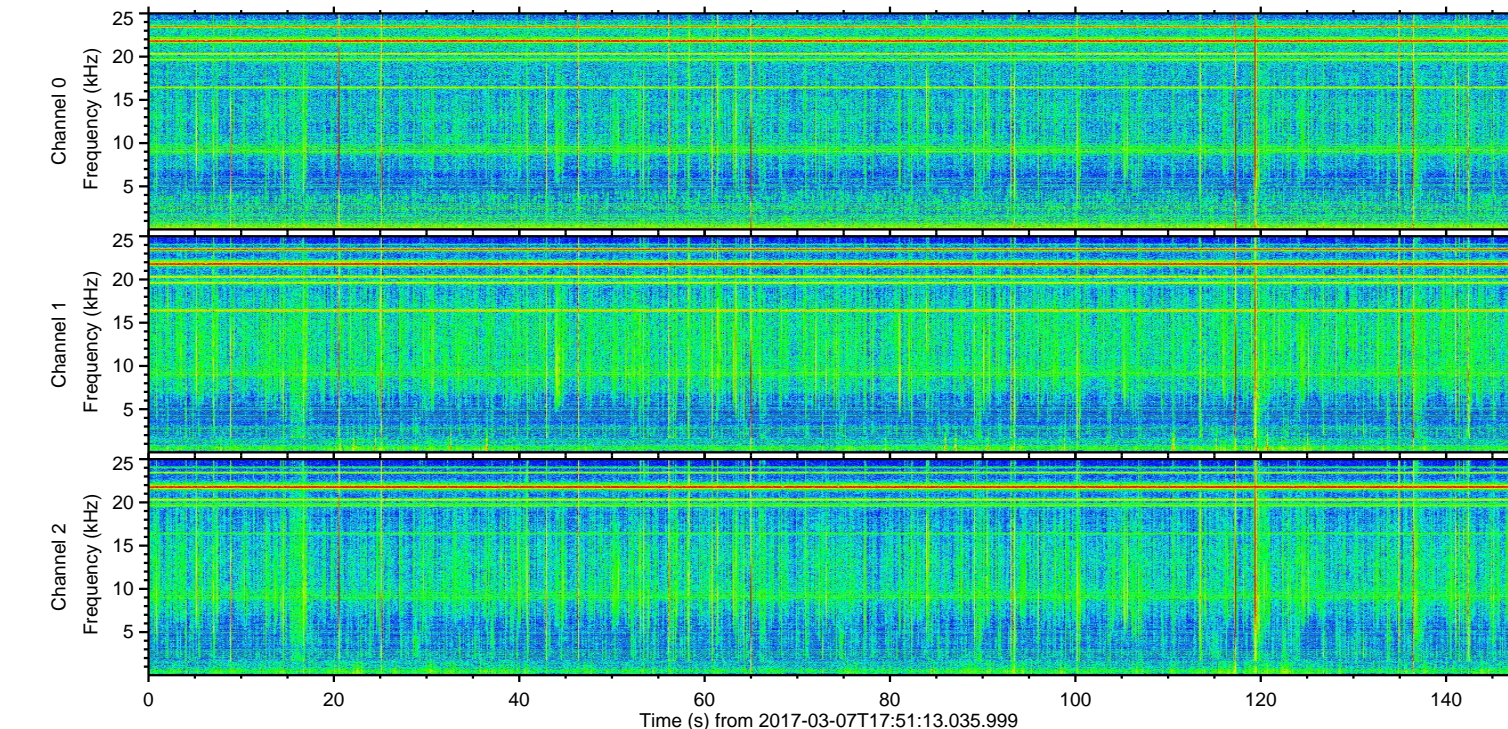
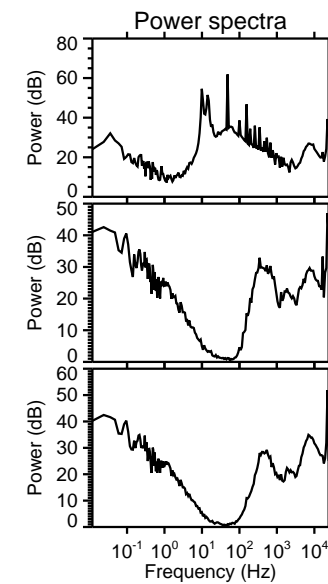
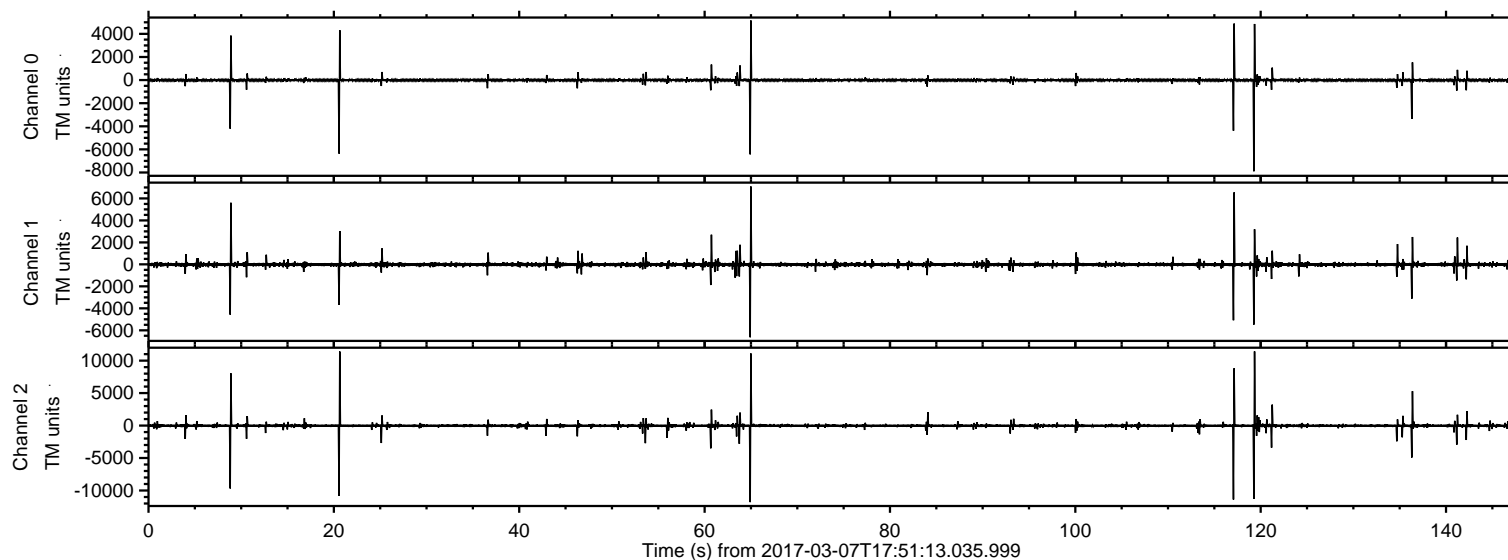
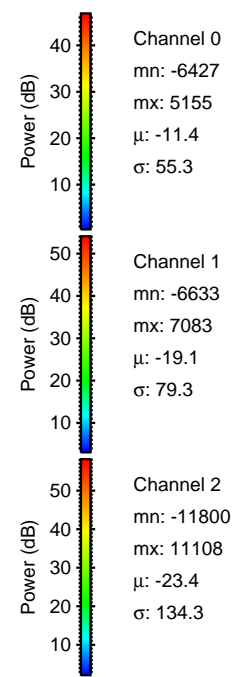
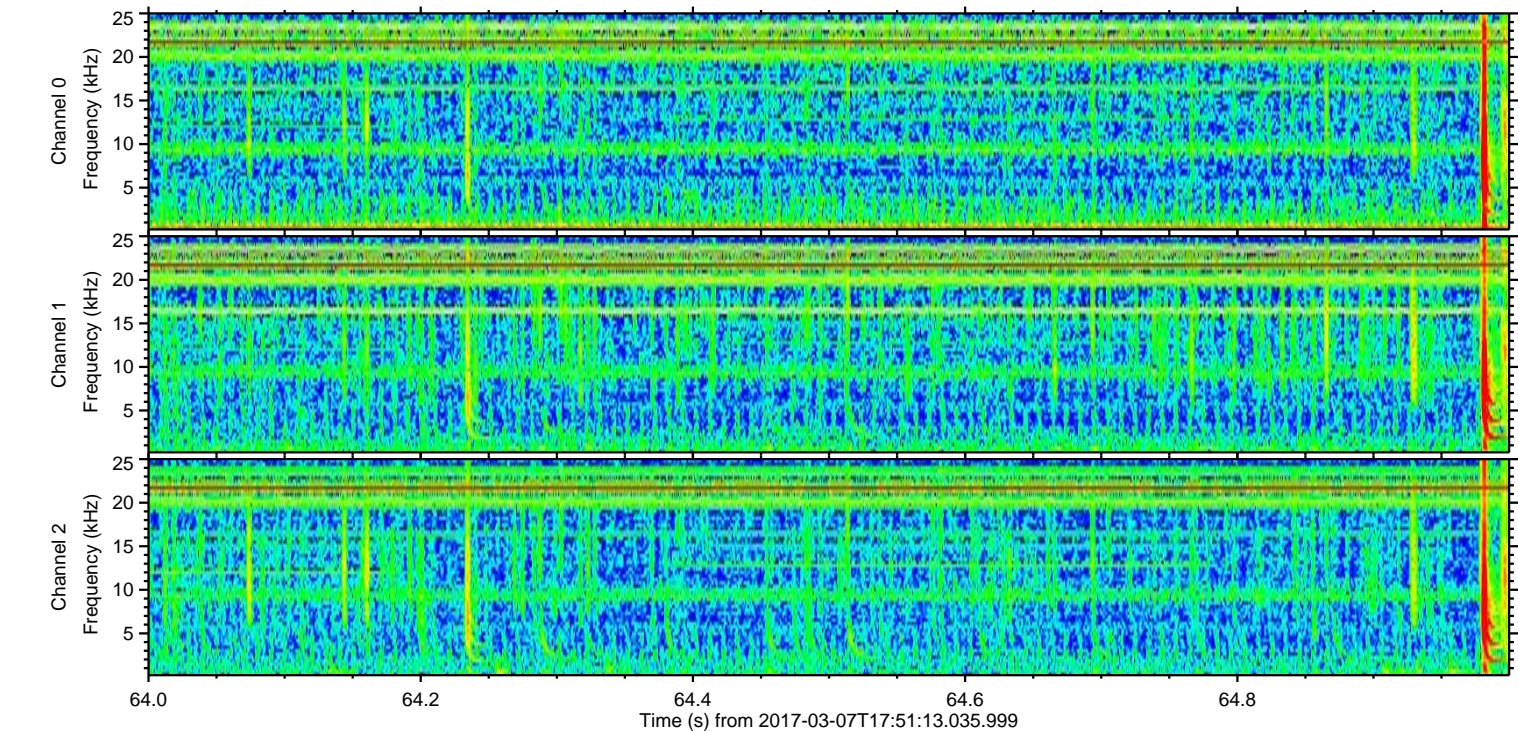
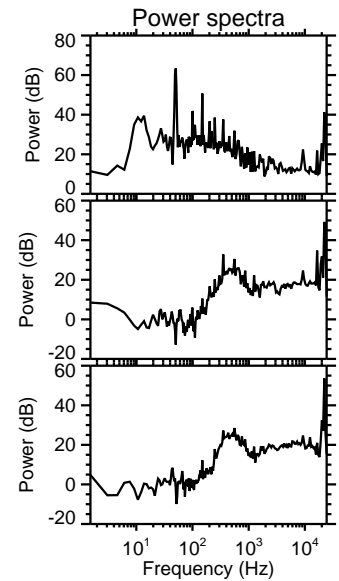
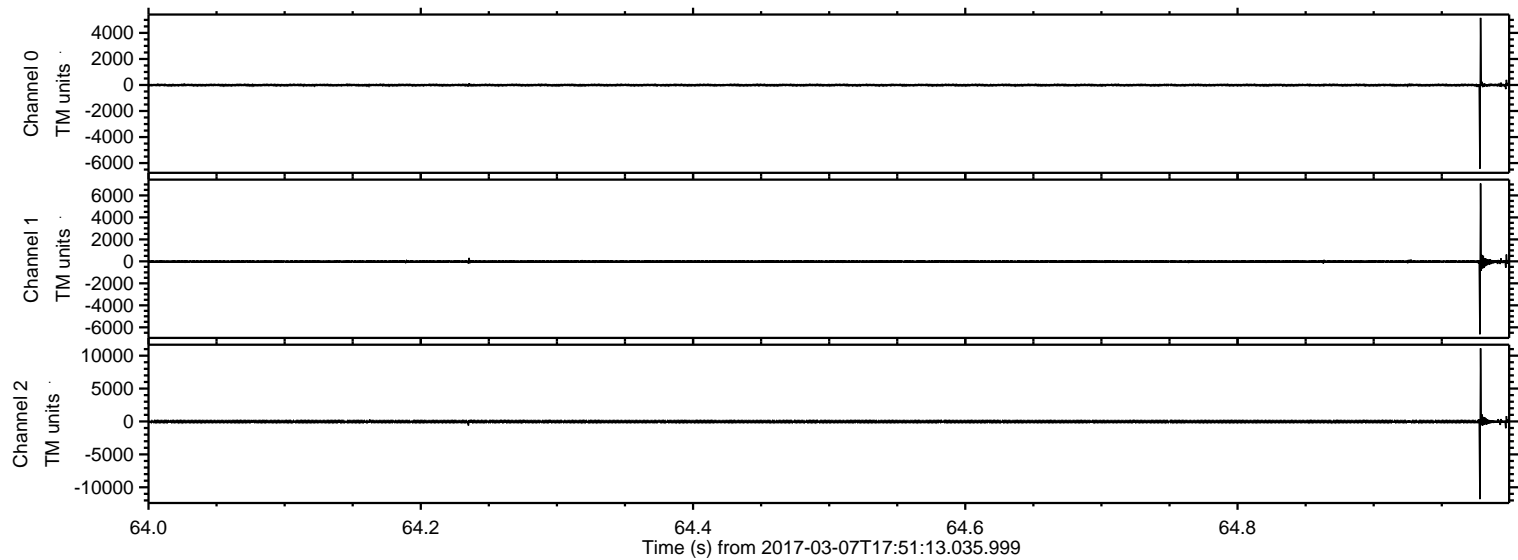

Channel 0
mn: -6427
mx: 5155
 μ : -11.4
 σ : 55.3

Channel 1
mn: -6633
mx: 7083
 μ : -19.1
 σ : 79.3

Channel 2
mn: -11800
mx: 11108
 μ : -23.4
 σ : 134.3

ELMAVAN 3D WAVEFORMS (Measured data sampled at 50 kHz) 51000 packets of 144 samples from 2017-03-07T17:51:13.035.999. Part 120/147

Processed Tue Mar 7 18:58:48 2017 by ELM ver.2012-10-06 from 001__elm20170307_175112__dat00.bin

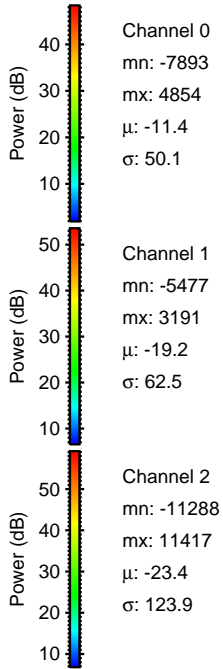
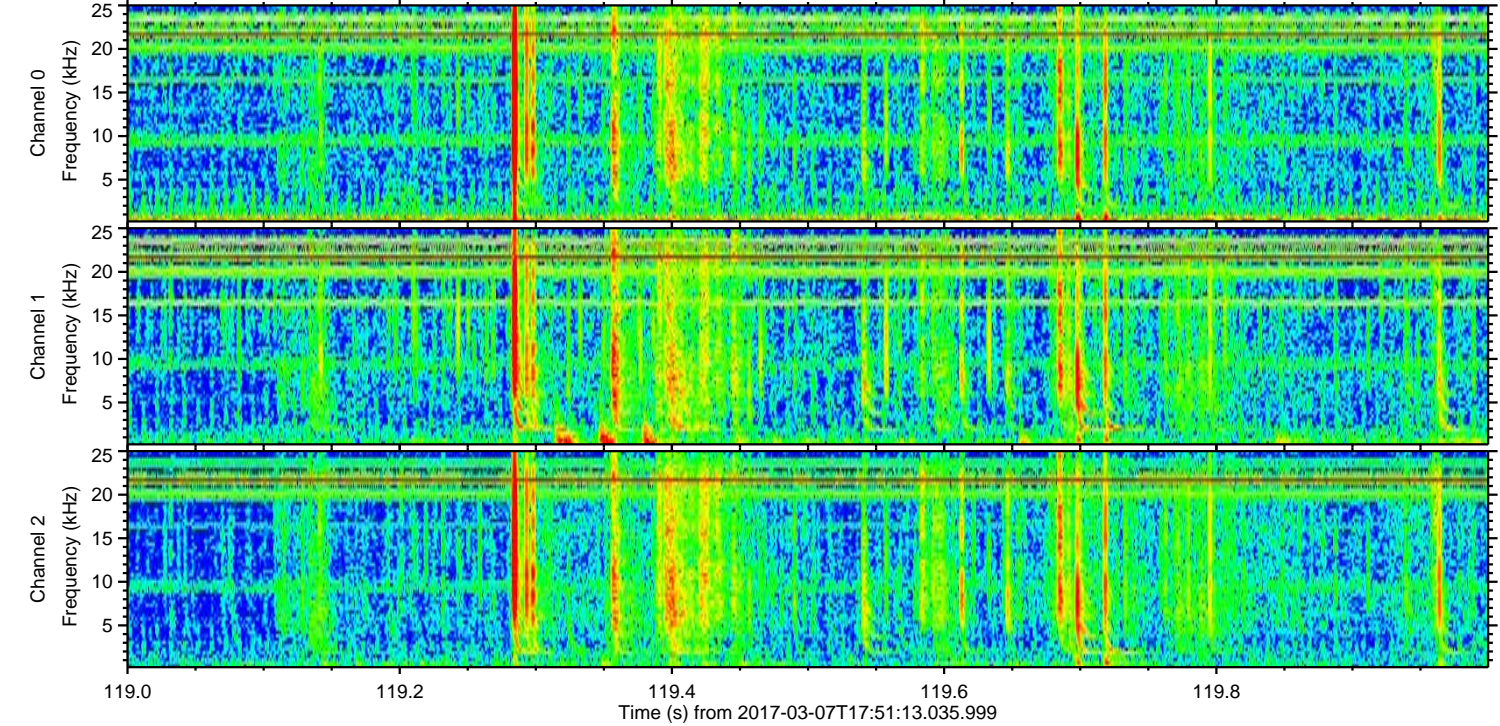
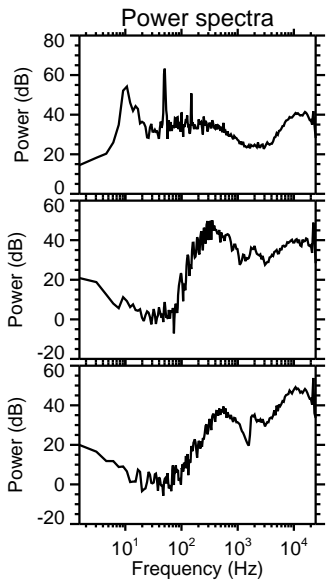
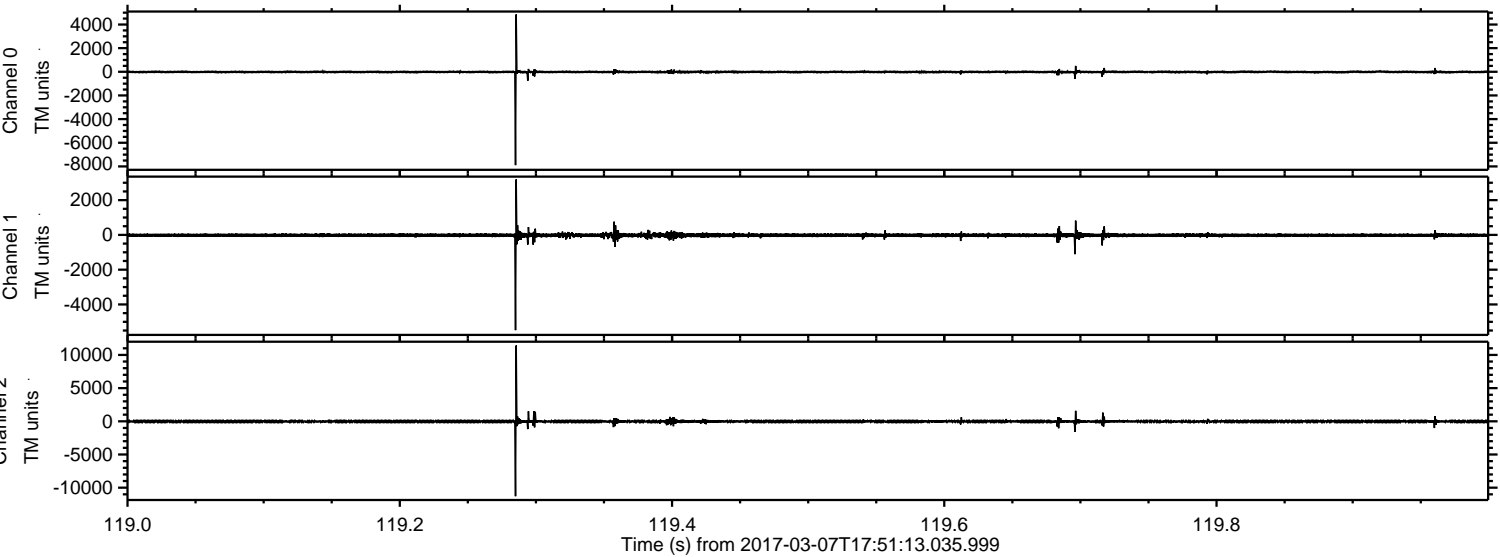

ELMAVAN 3D WAVEFORMS (Measured data sampled at 50 kHz) 51000 packets of 144 samples from 2017-03-07T17:51:13.035.999. Part 21/147

Processed Tue Mar 7 18:58:49 2017 by ELM ver.2012-10-06 from 001__elm20170307_175112__dat00.bin

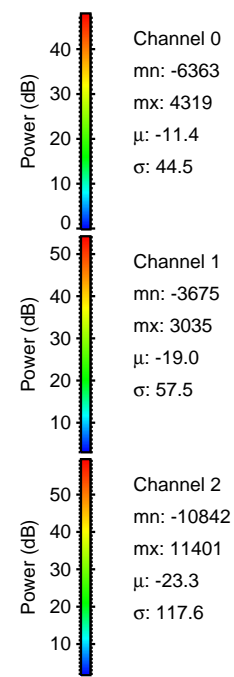
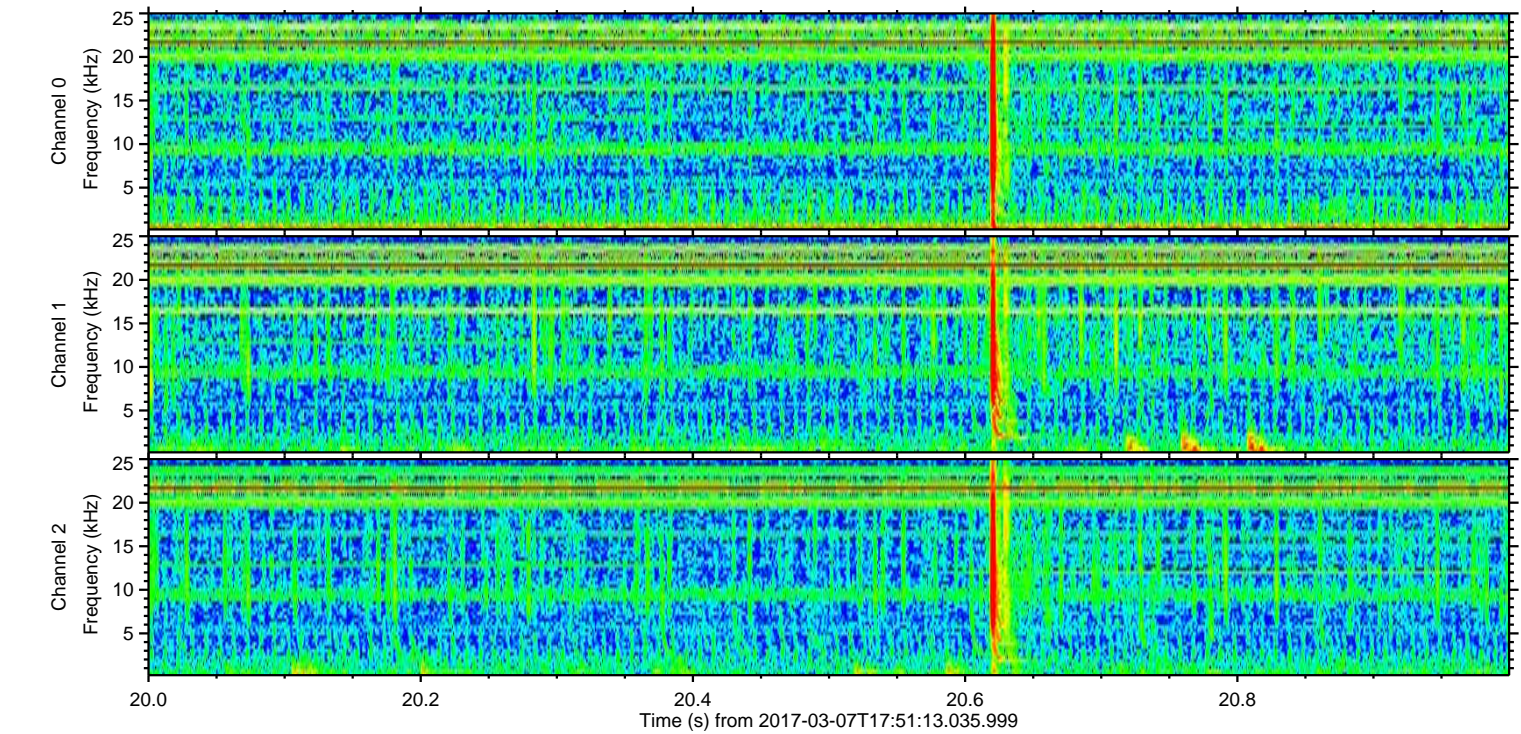
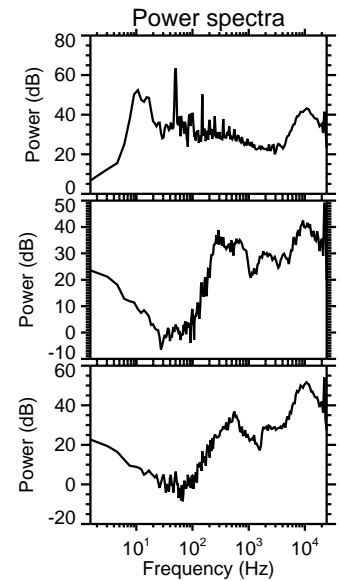
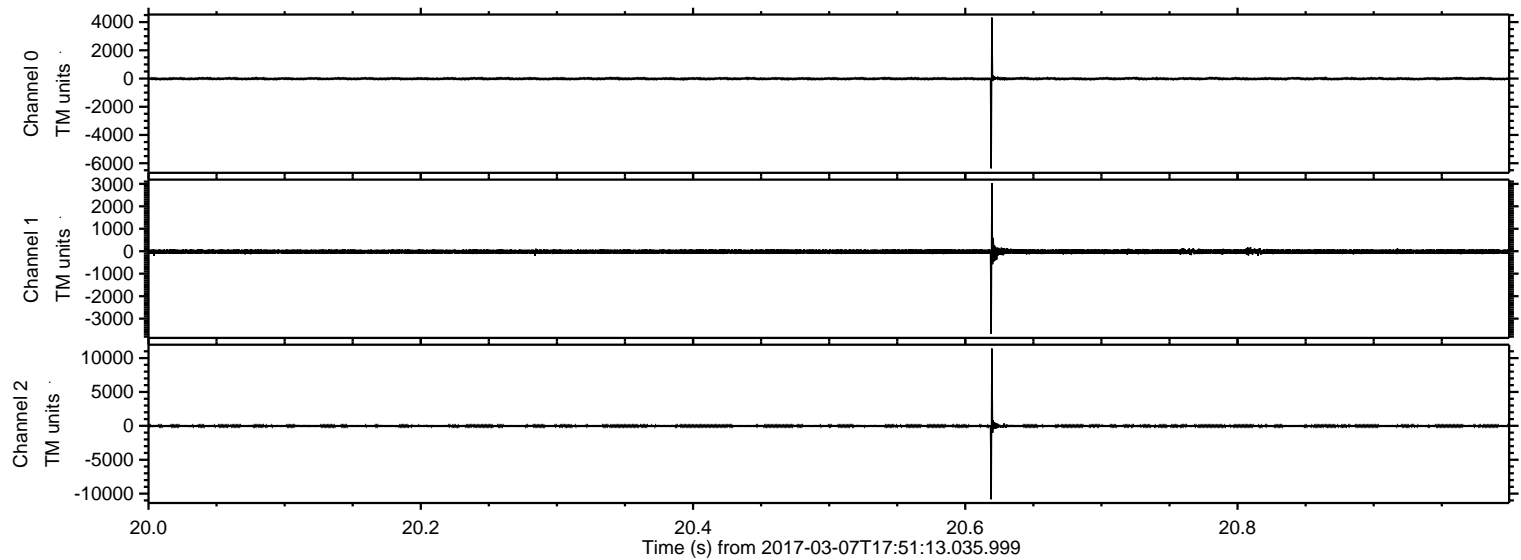

Channel 0
mn: -6363
mx: 4319
 μ : -11.4
 σ : 44.5

Channel 1
mn: -3675
mx: 3035
 μ : -19.0
 σ : 57.5

Channel 2
mn: -10842
mx: 11401
 μ : -23.3
 σ : 117.6

ELMAVAN 3D WAVEFORMS (Measured data sampled at 50 kHz) 51000 packets of 144 samples from 2017-03-07T17:51:13.035.999. Part 118/147

Processed Tue Mar 7 18:58:50 2017 by ELM ver.2012-10-06 from 001__elm20170307_175112__dat00.bin

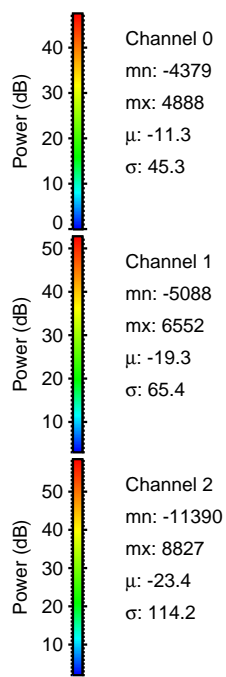
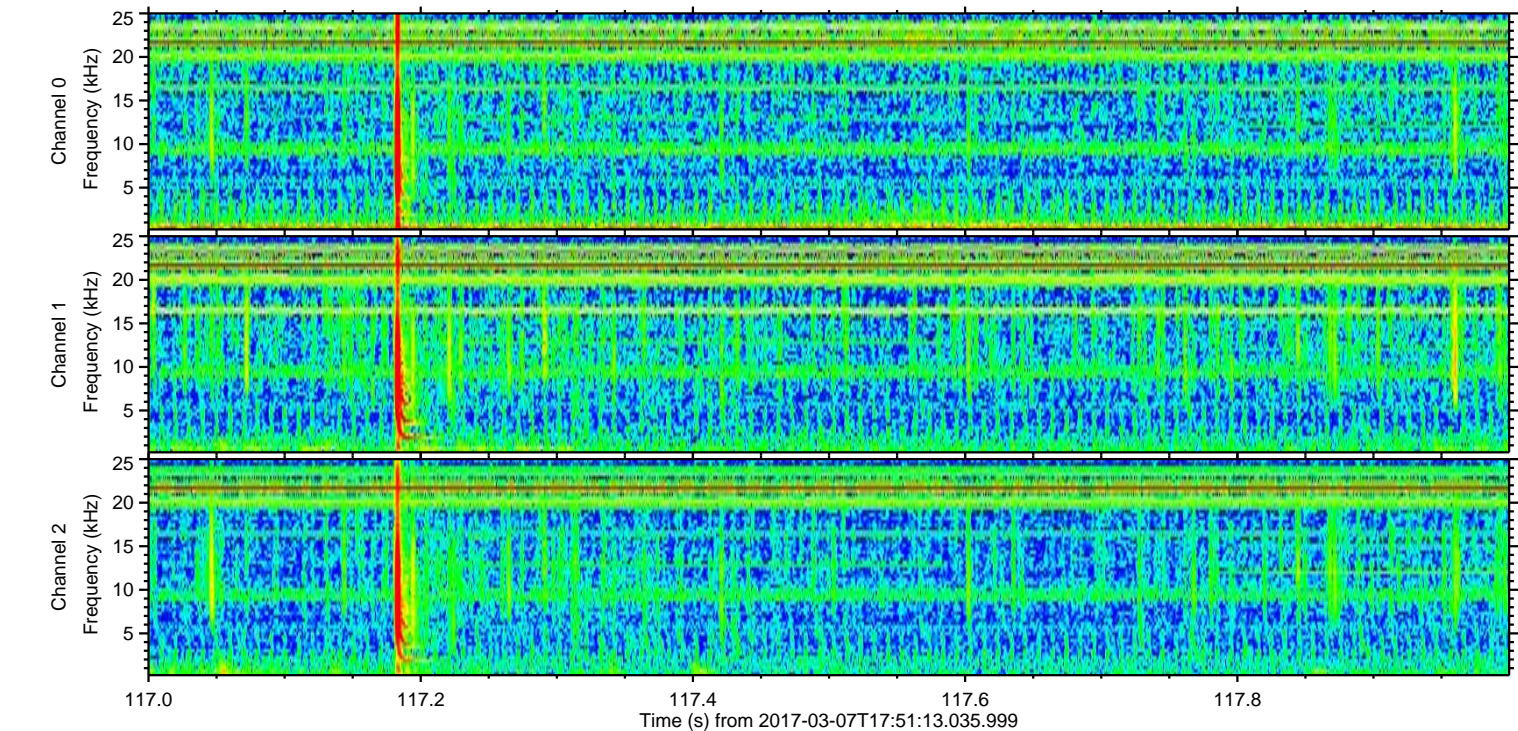
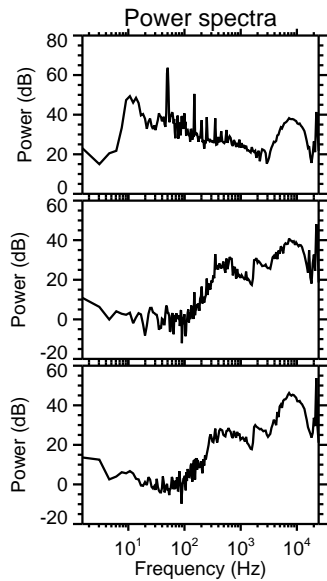
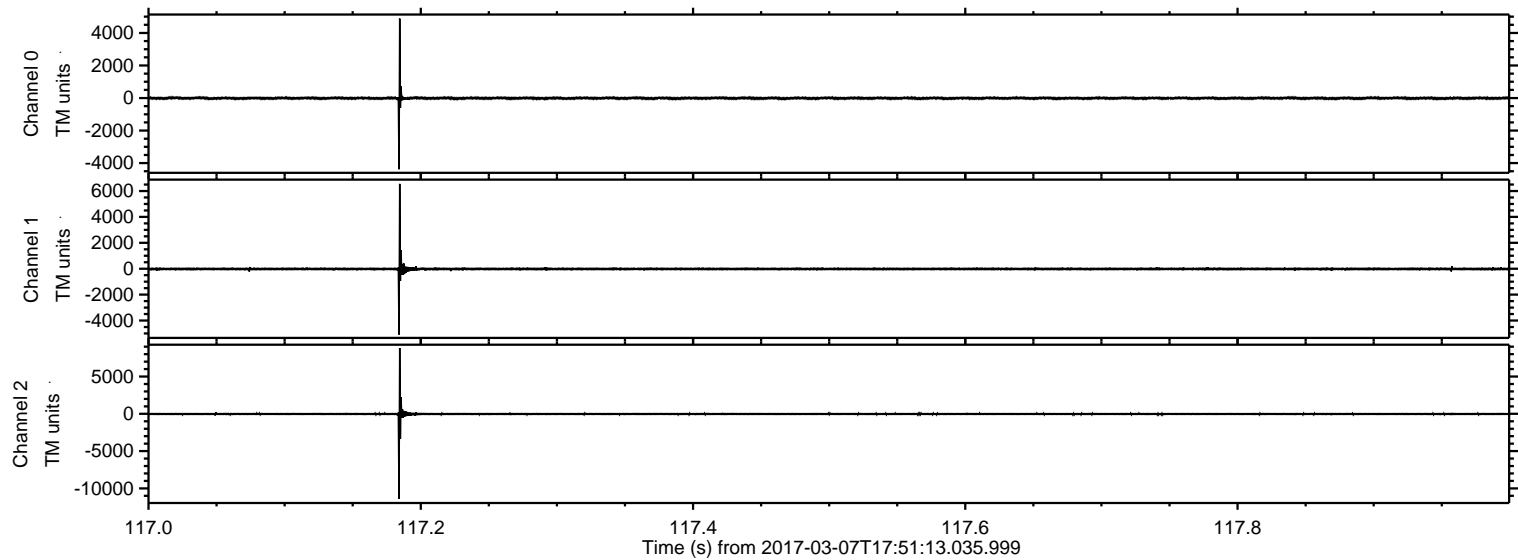

Processed Tue Mar 7 18:58:51 2017 by ELM ver.2012-10-06 from 001__elm20170307_175112__dat00.bin

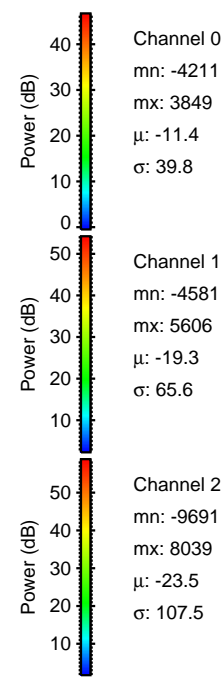
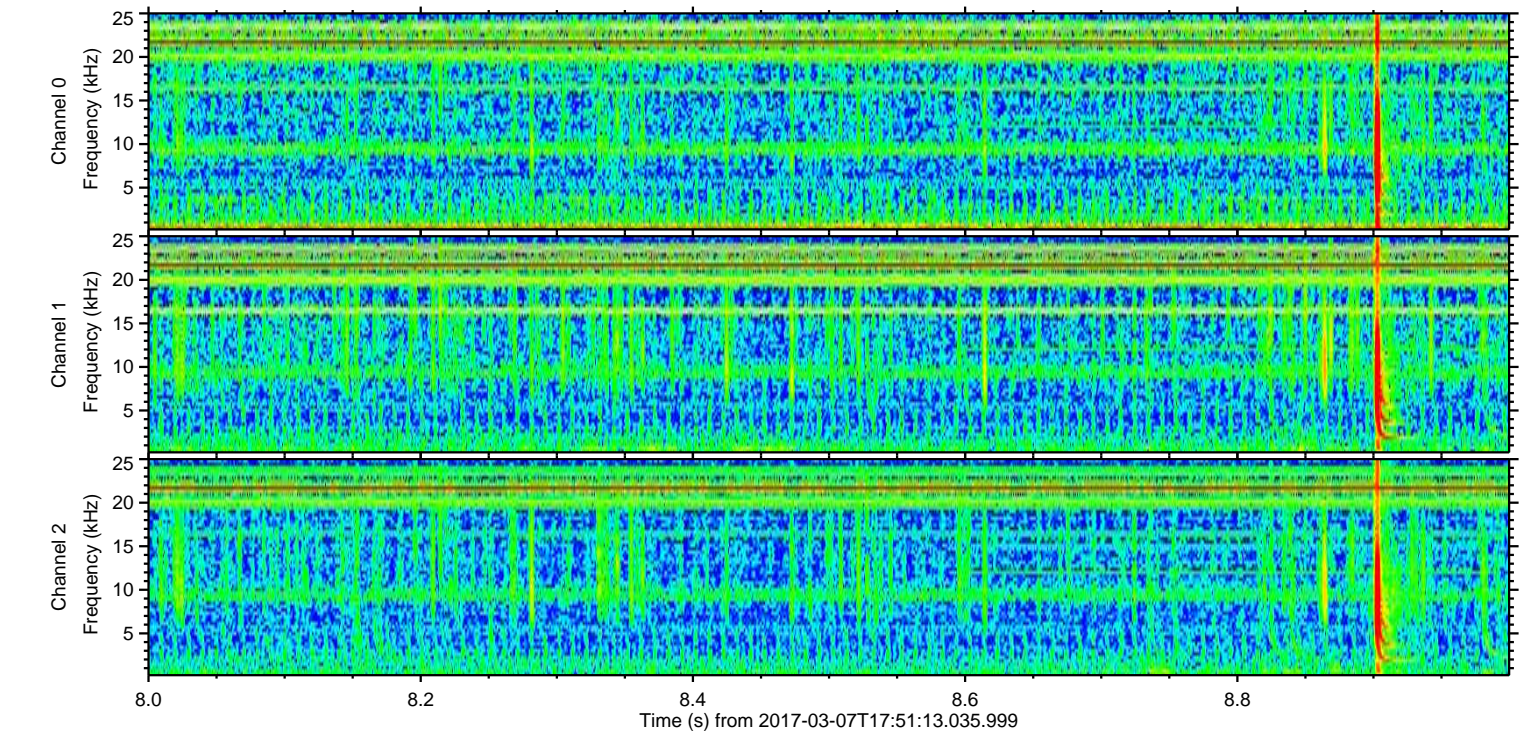
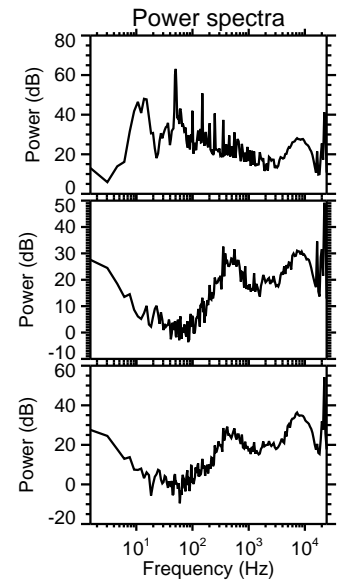
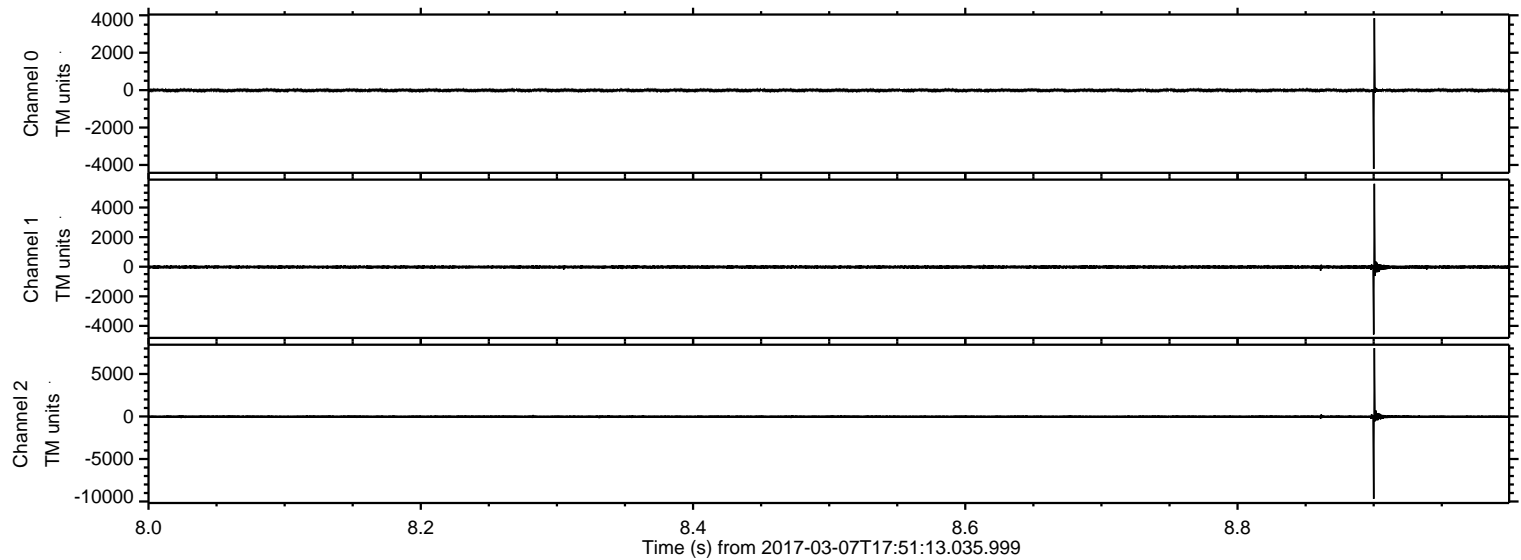

ELMAVAN 3D WAVEFORMS (Measured data sampled at 50 kHz) 51000 packets of 144 samples from 2017-03-07T17:51:13.035.999. Part 137/147

Processed Tue Mar 7 18:58:52 2017 by ELM ver.2012-10-06 from 001__elm20170307_175112__dat00.bin

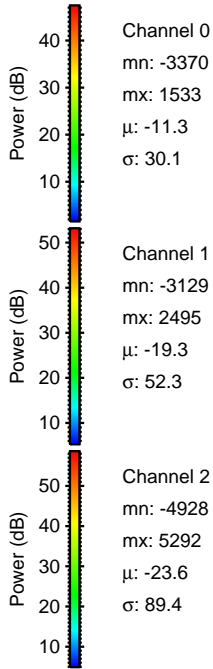
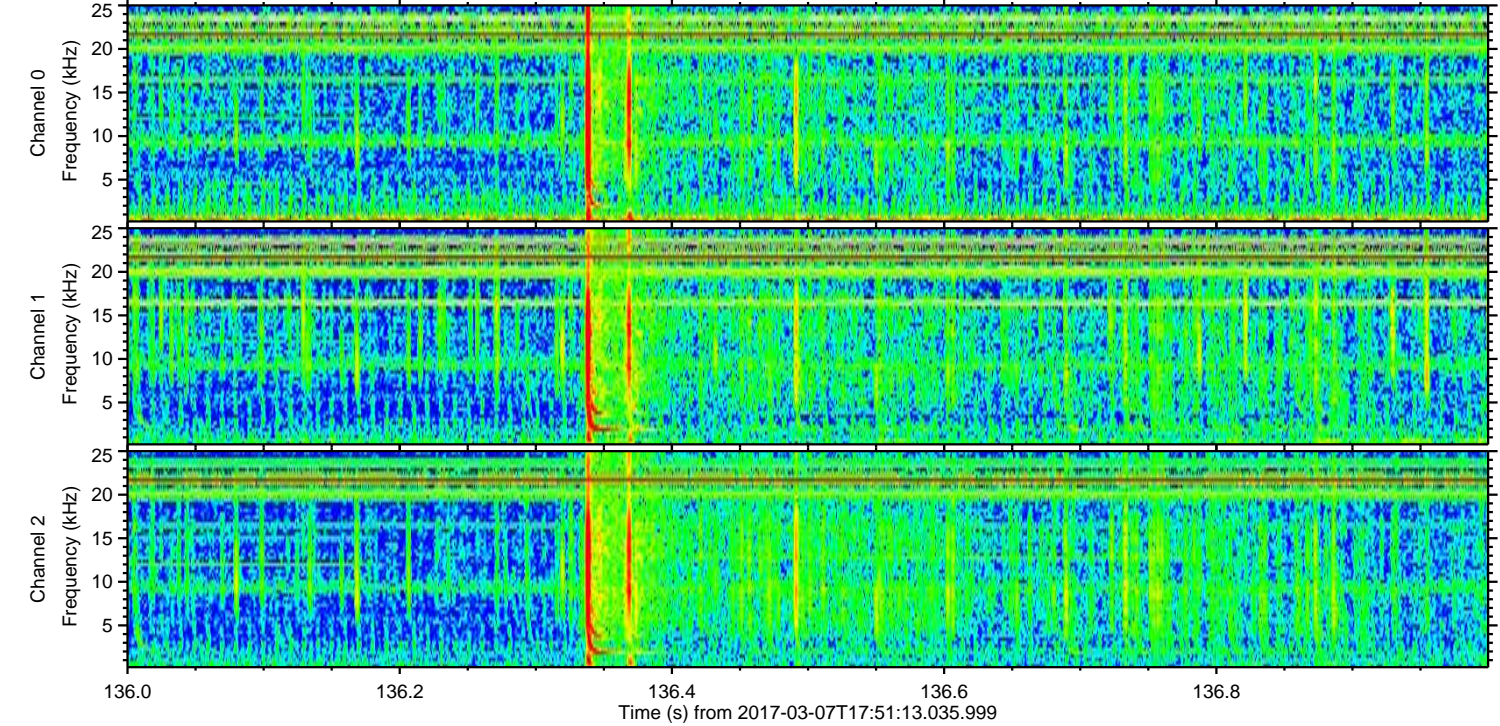
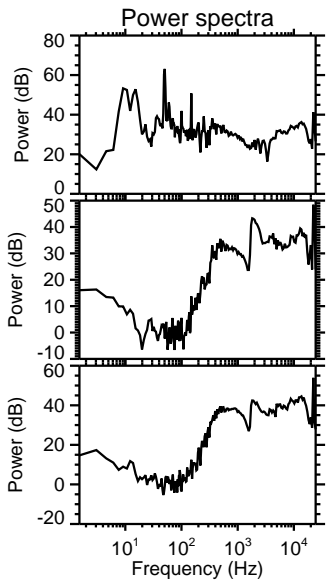
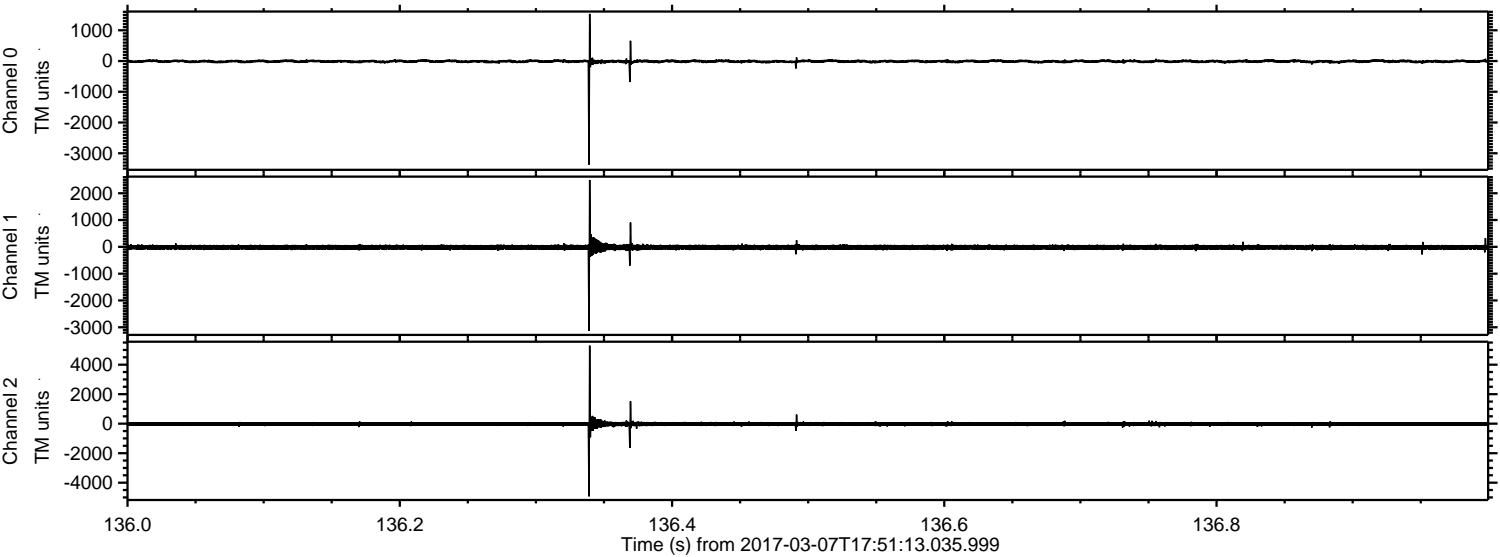

Channel 0
mn: -3370
mx: 1533
 μ : -11.3
 σ : 30.1

Channel 1
mn: -3129
mx: 2495
 μ : -19.3
 σ : 52.3

Channel 2
mn: -4928
mx: 5292
 μ : -23.6
 σ : 89.4

Processed Tue Mar 7 18:58:53 2017 by ELM ver.2012-10-06 from 001__elm20170307_175112__dat00.bin

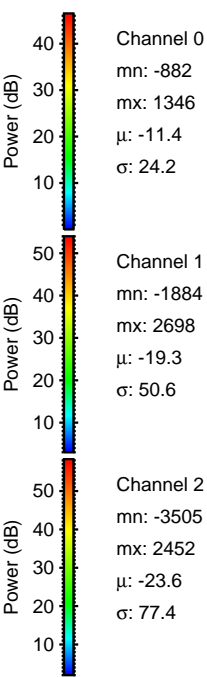
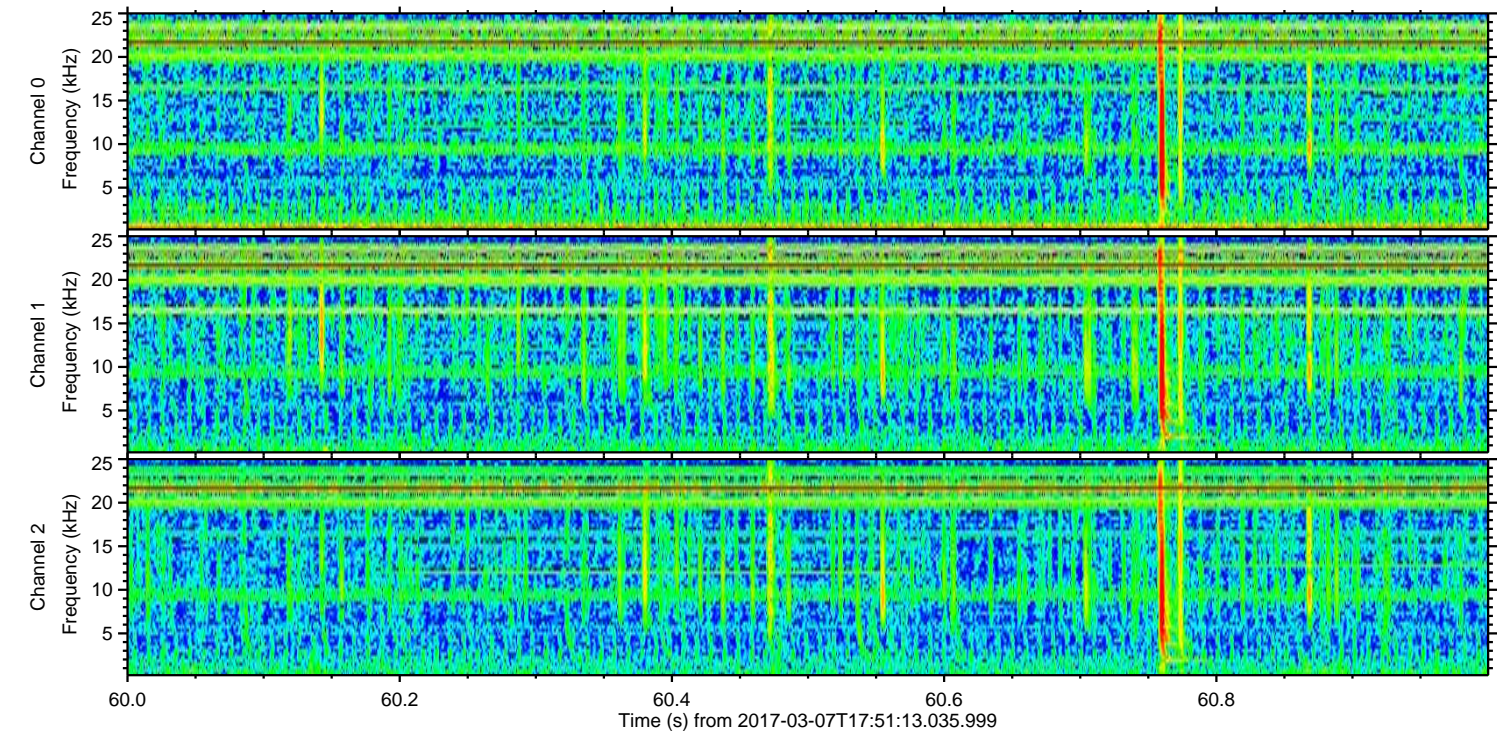
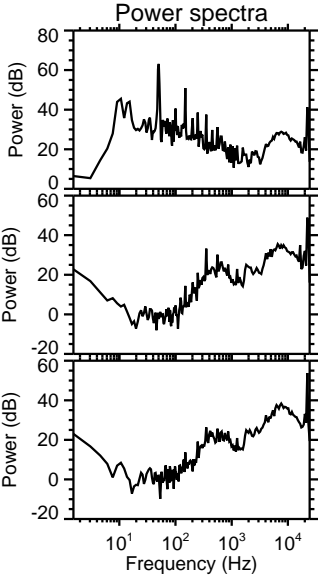
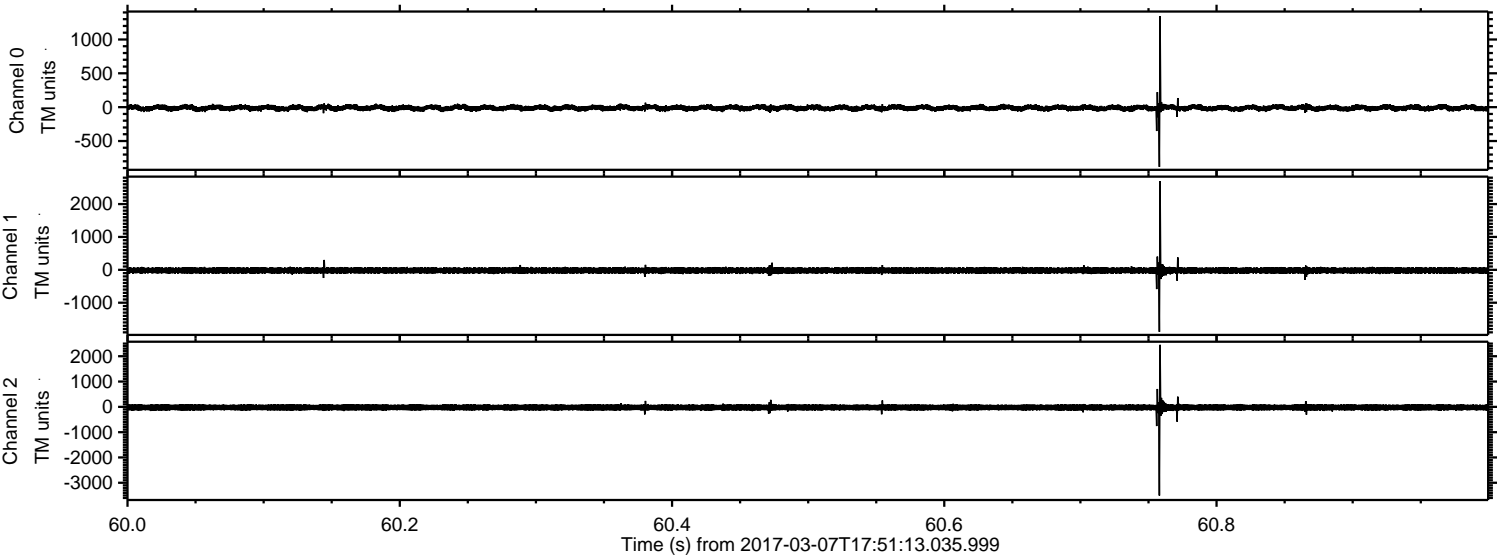

ELMAVAN 3D WAVEFORMS (Measured data sampled at 50 kHz) 51000 packets of 144 samples from 2017-03-07T17:51:13.035.999. Part 122/147

Processed Tue Mar 7 18:58:54 2017 by ELM ver.2012-10-06 from 001__elm20170307_175112__dat00.bin

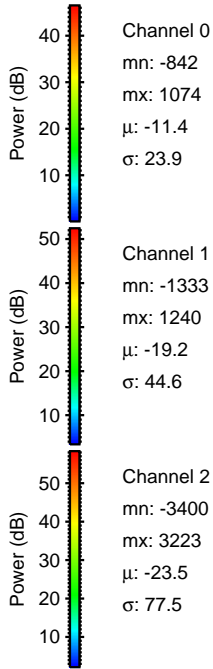
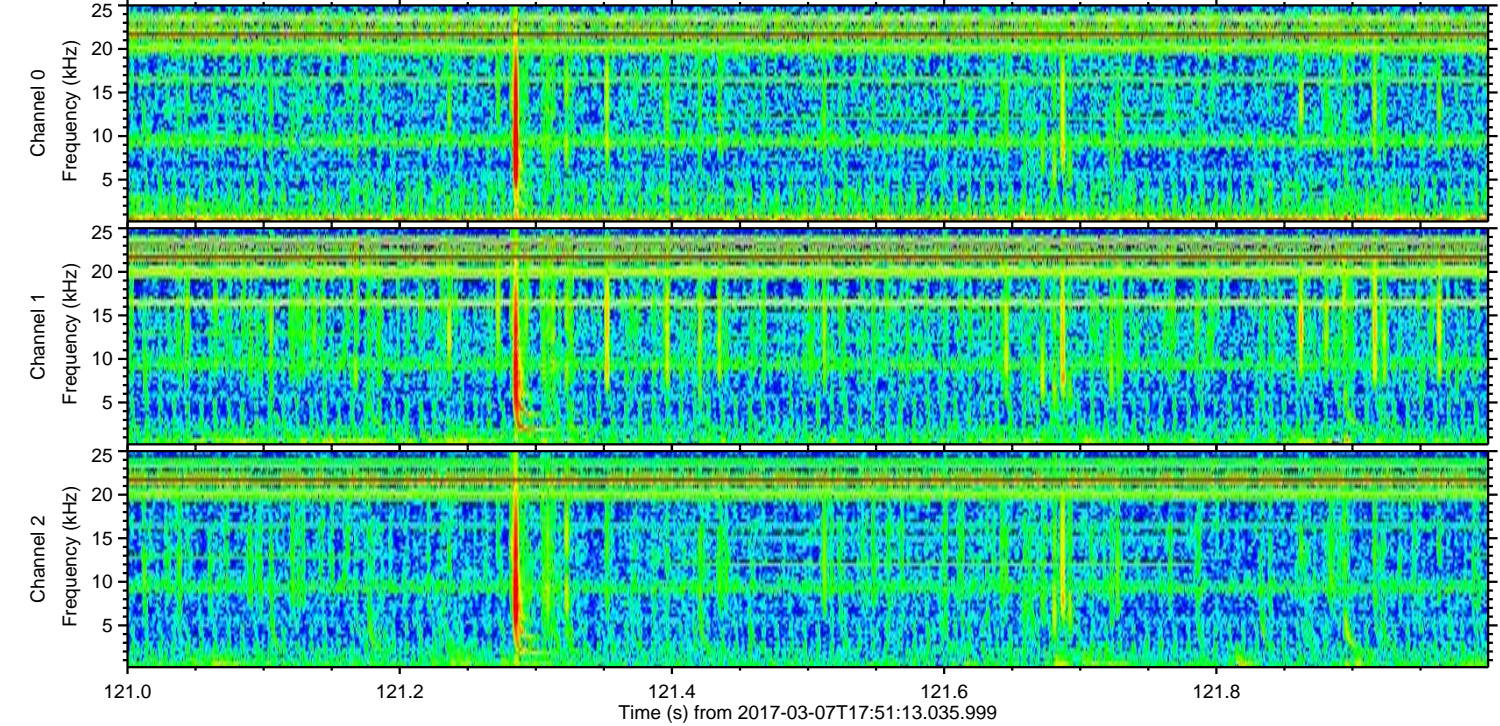
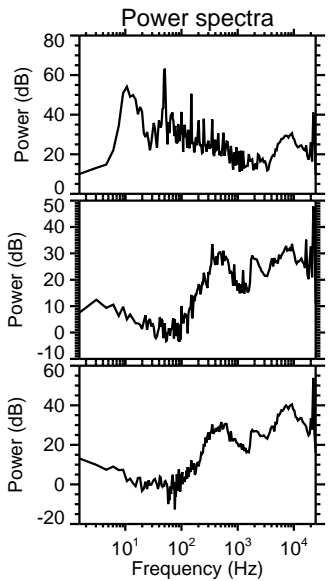
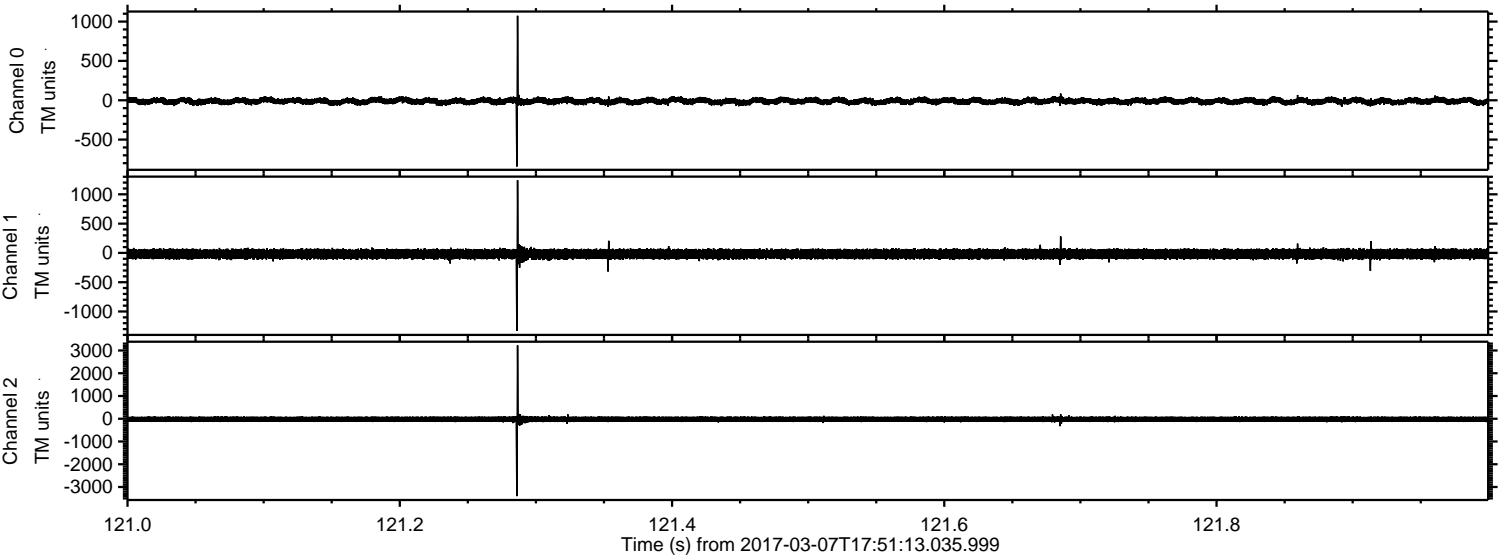

Processed Tue Mar 7 18:58:54 2017 by ELM ver.2012-10-06 from 001__elm20170307_175112__dat00.bin

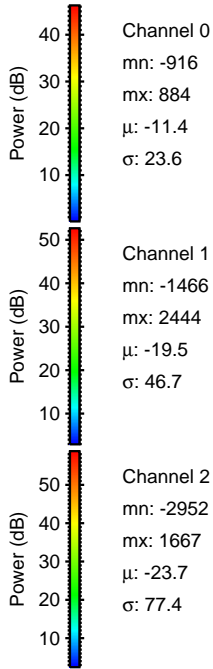
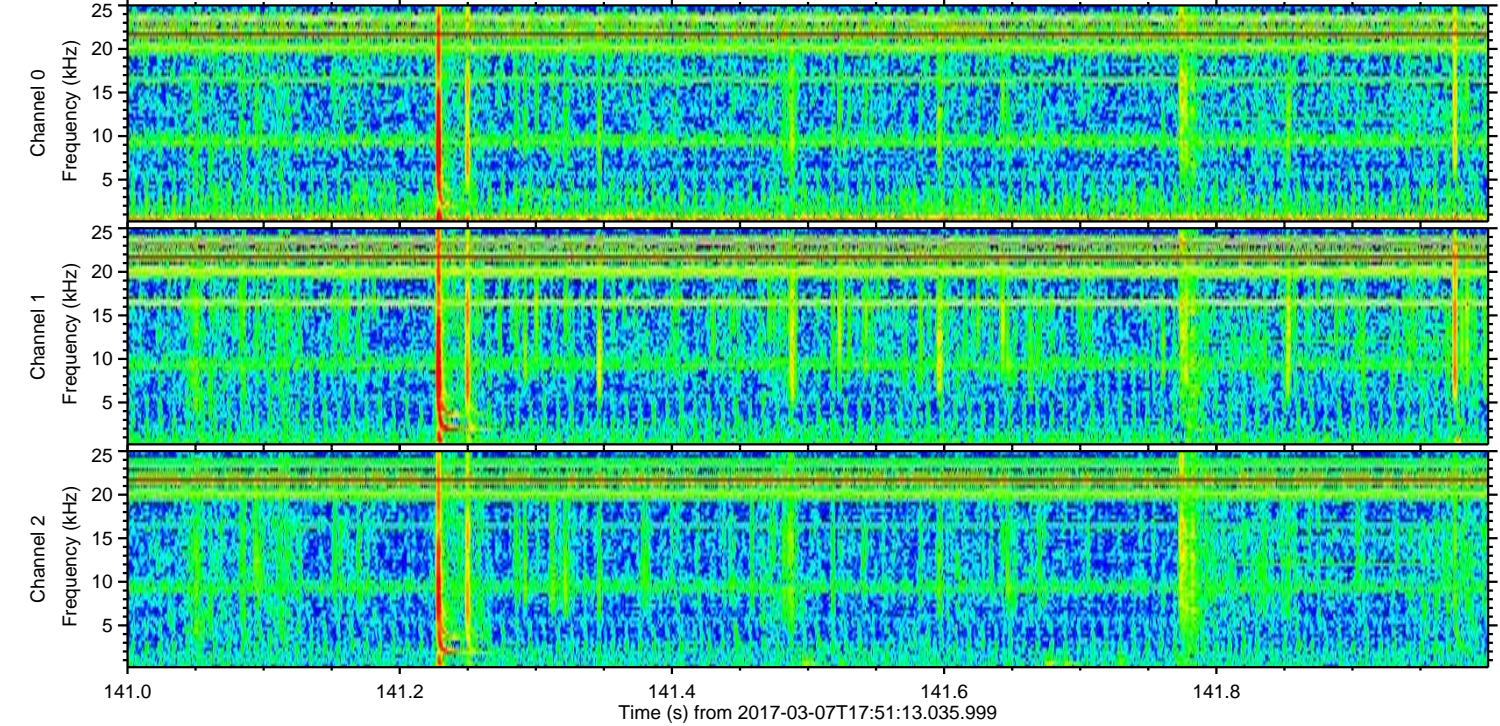
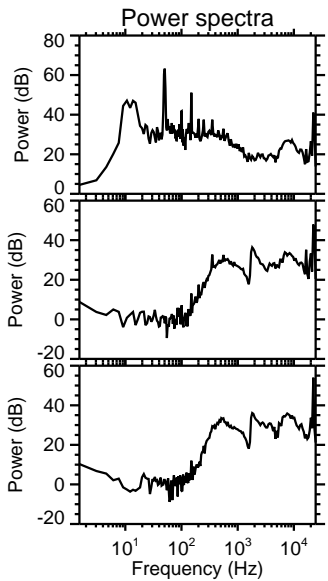
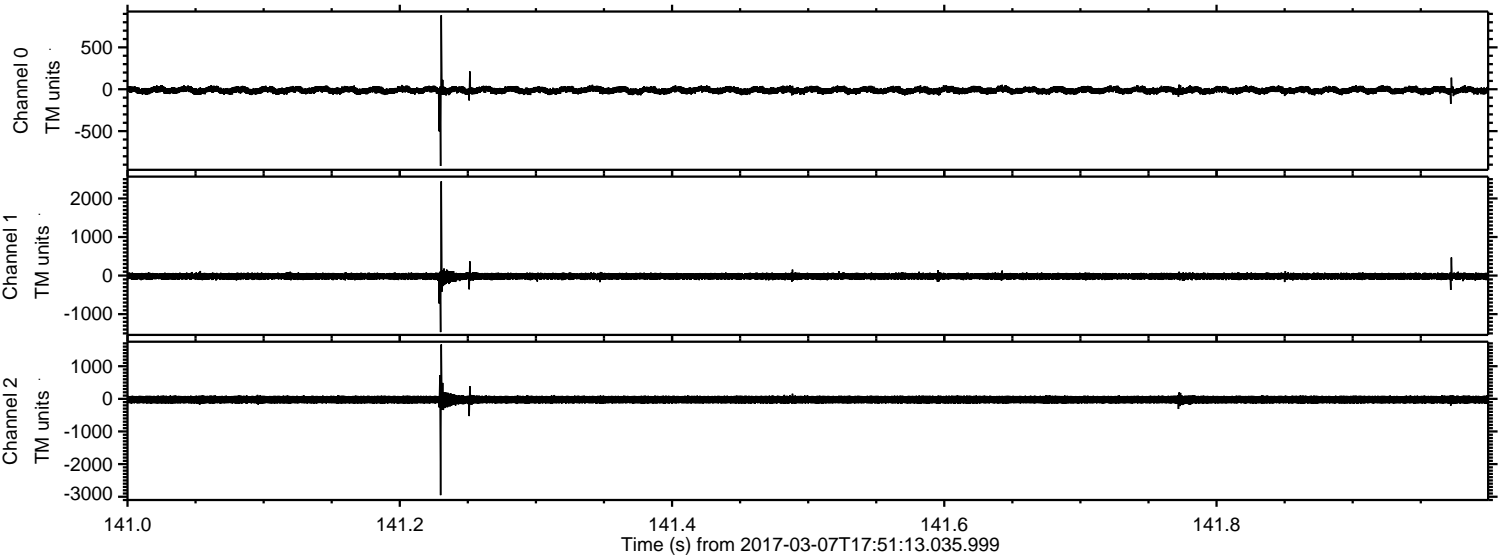

ELMAVAN 3D WAVEFORMS (Measured data sampled at 50 kHz) 51000 packets of 144 samples from 2017-03-07T17:51:13.035.999. Part 113/147

