

ELMAVAN 3D WAVEFORMS (Measured data sampled at 50 kHz) 51000 packets of 144 samples from 2017-03-07T16:01:08.259.000.

Processed Tue Mar 7 17:09:10 2017 by ELM ver.2012-10-06 from 001__elm20170307_160107__dat00.bin

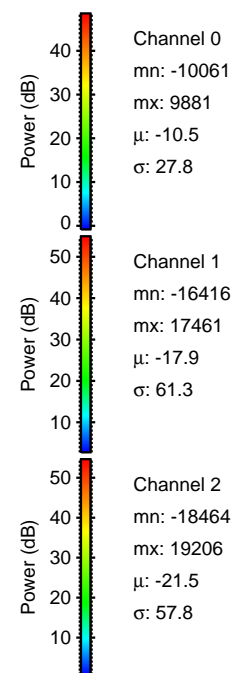

Processed Tue Mar 7 17:09:22 2017 by ELM ver.2012-10-06 from 001__elm20170307_160107__dat00.bin

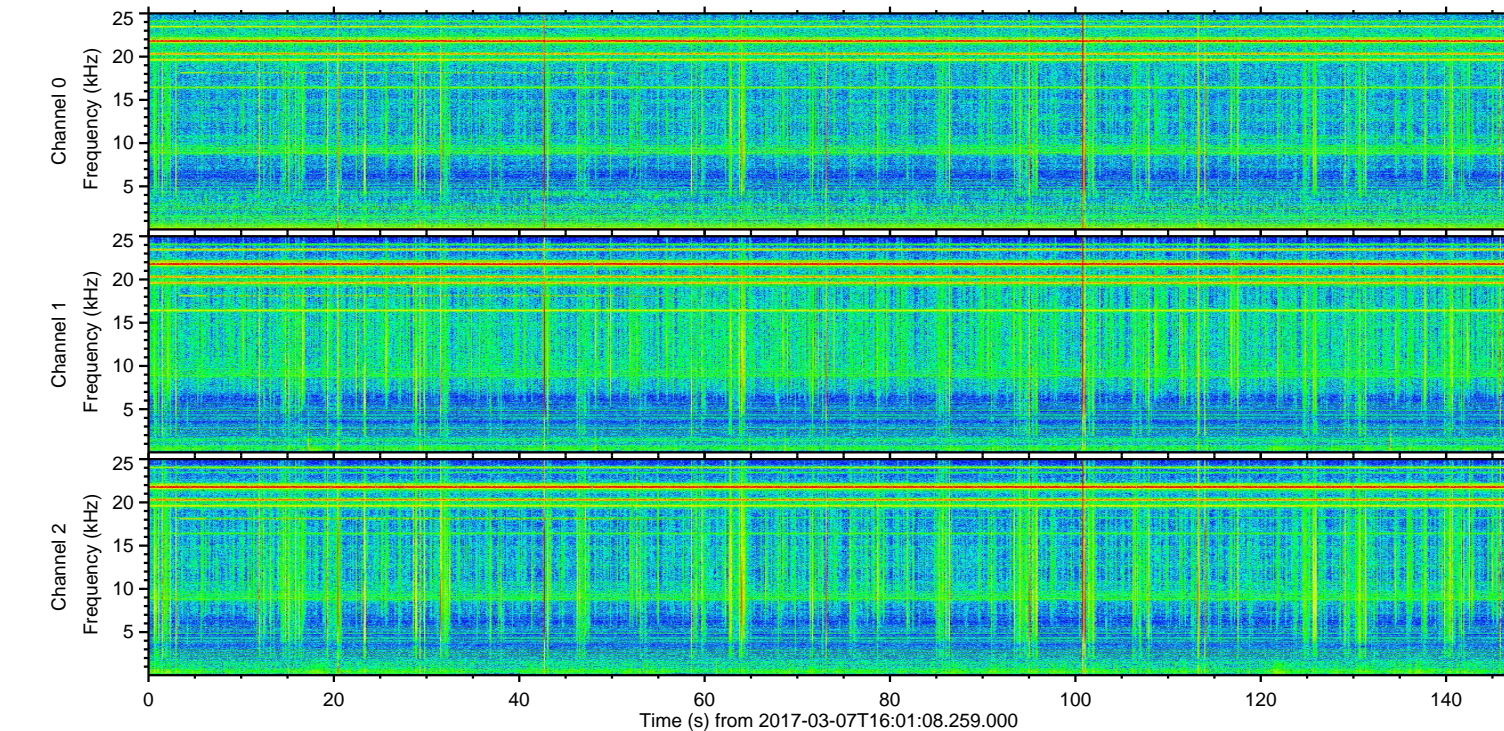
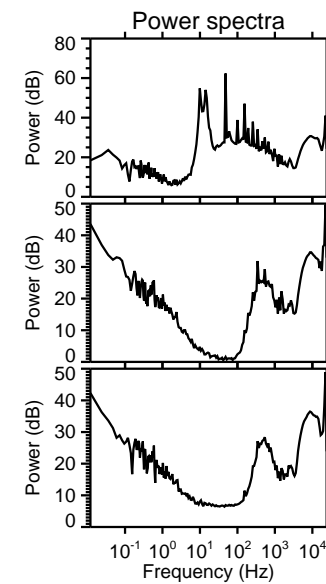
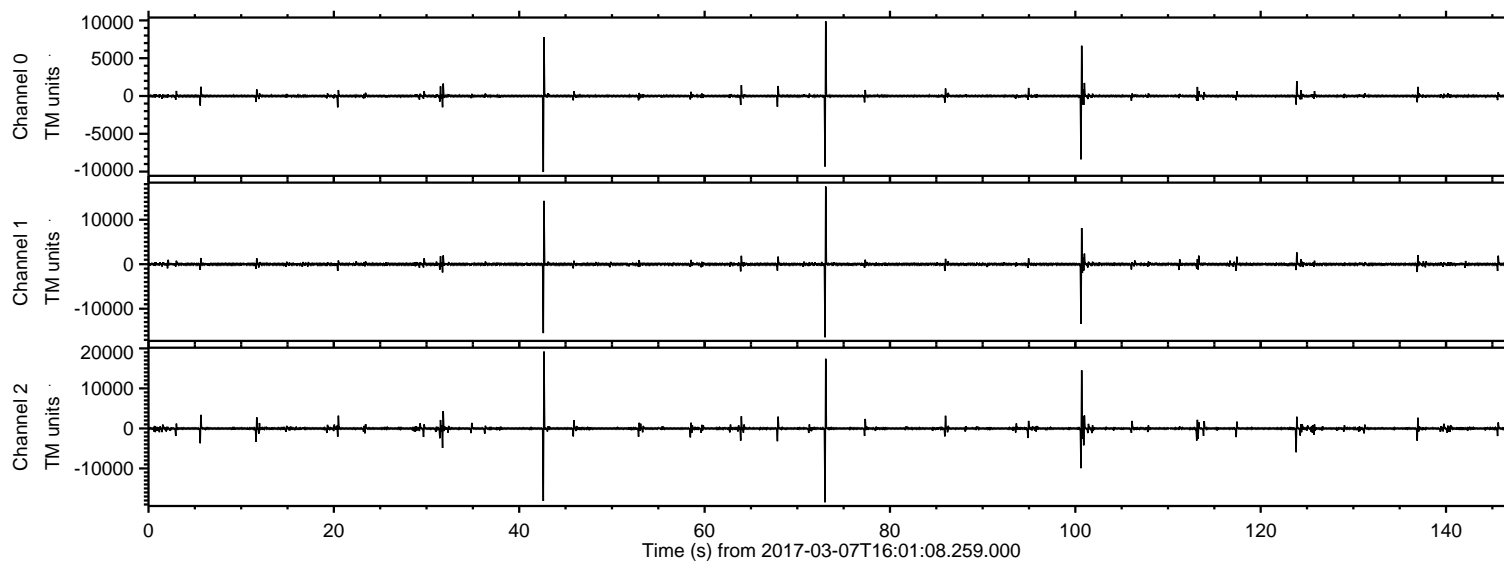
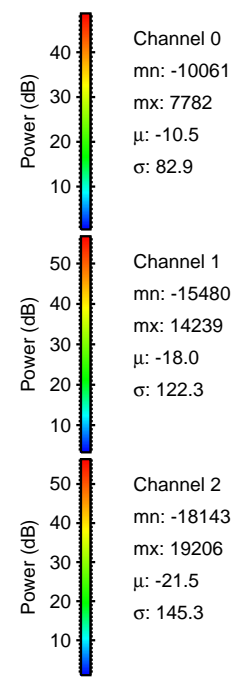
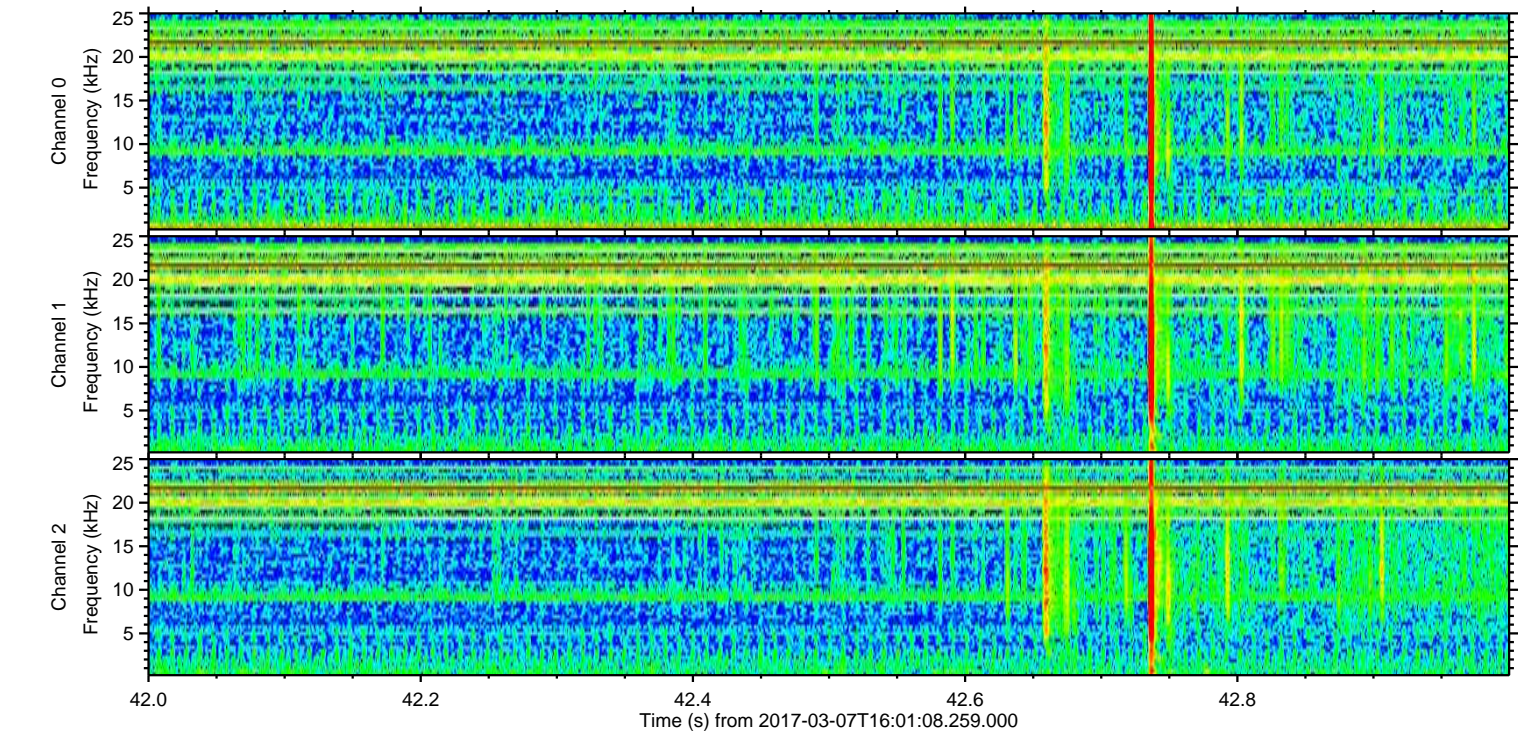
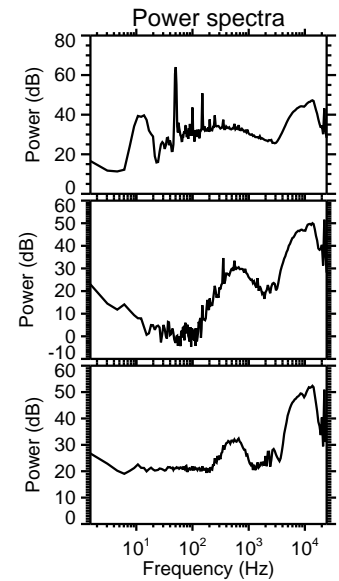
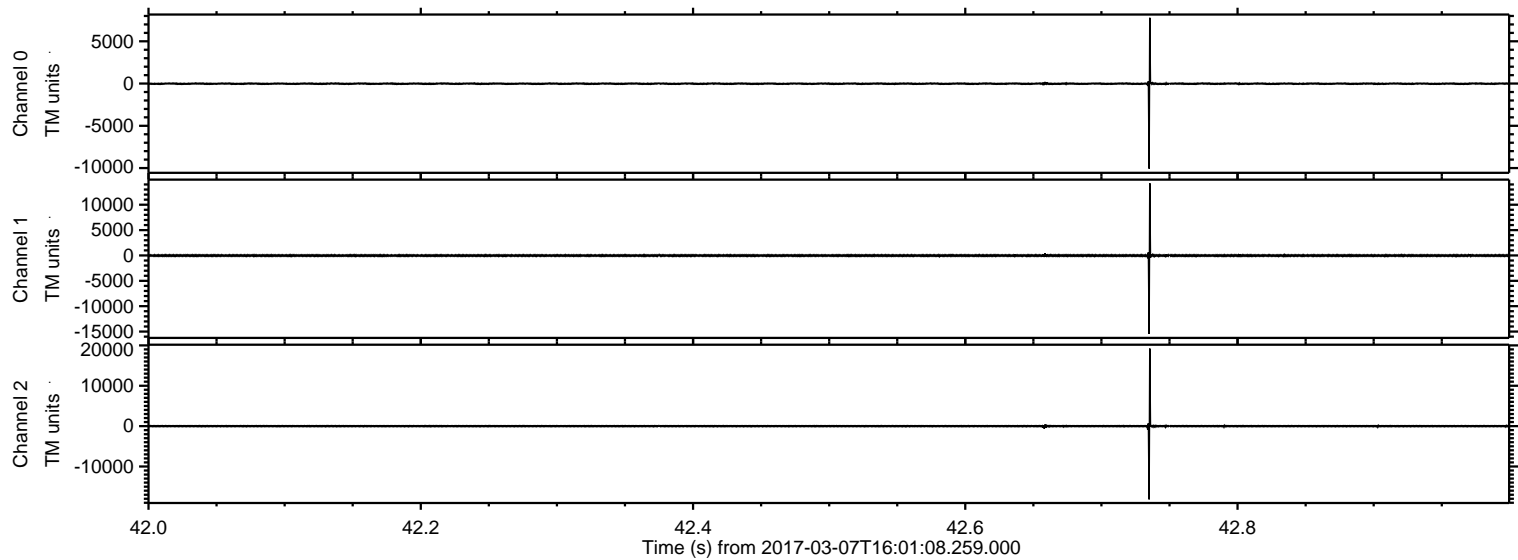

Processed Tue Mar 7 17:09:23 2017 by ELM ver.2012-10-06 from 001__elm20170307_160107__dat00.bin

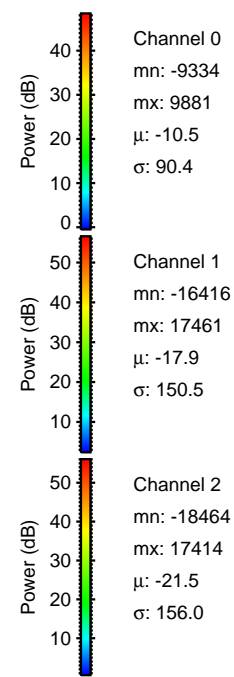
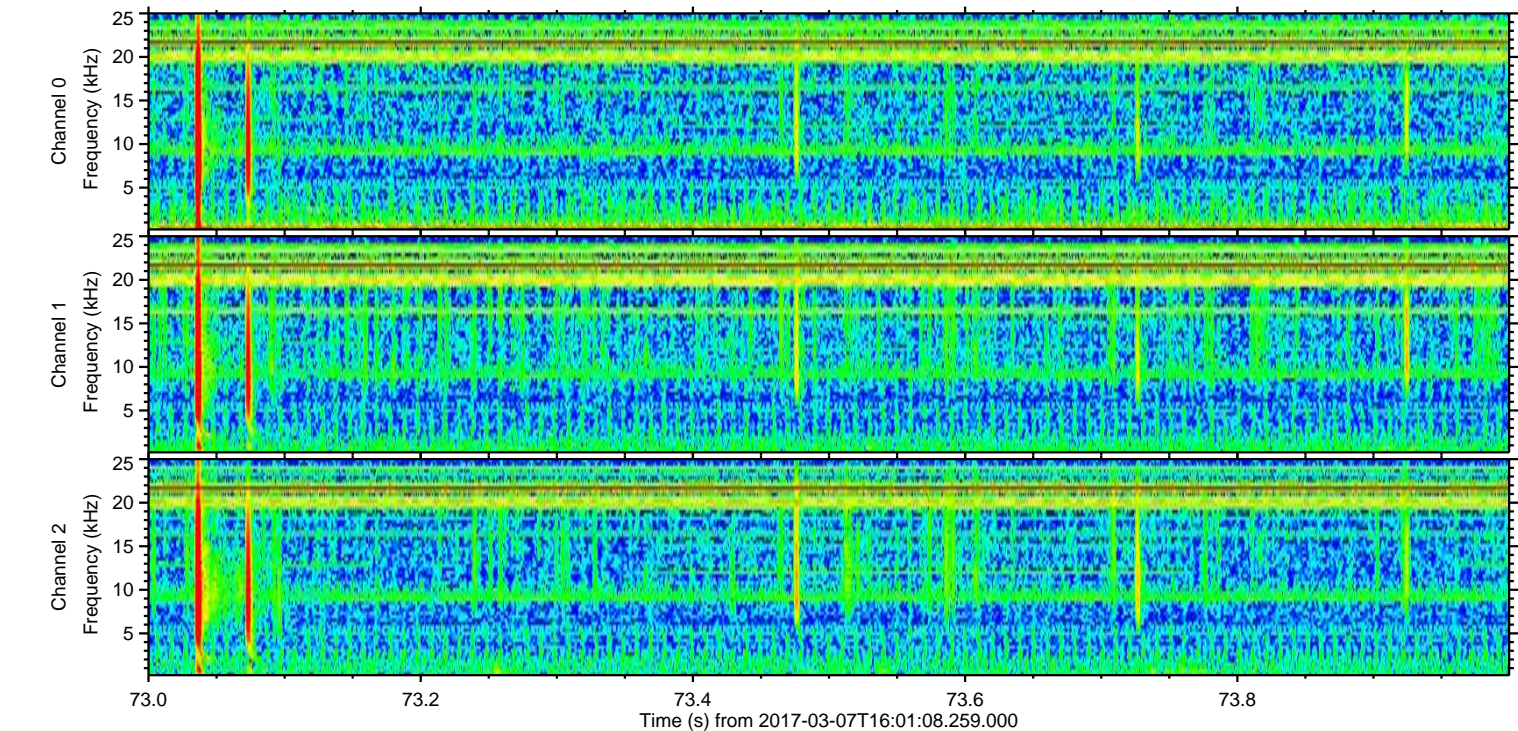
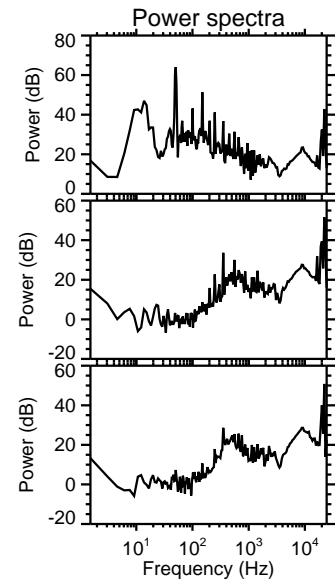
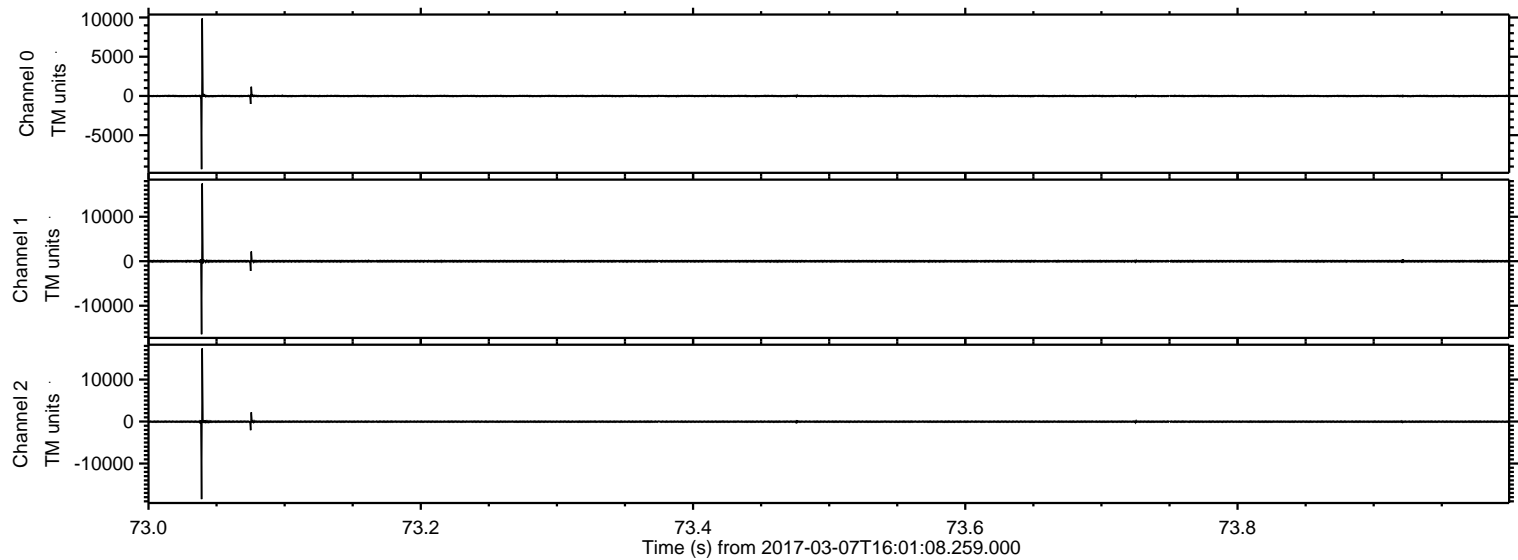

ELMAVAN 3D WAVEFORMS (Measured data sampled at 50 kHz) 51000 packets of 144 samples from 2017-03-07T16:01:08.259.000. Part 101/147

Processed Tue Mar 7 17:09:24 2017 by ELM ver.2012-10-06 from 001__elm20170307_160107__dat00.bin

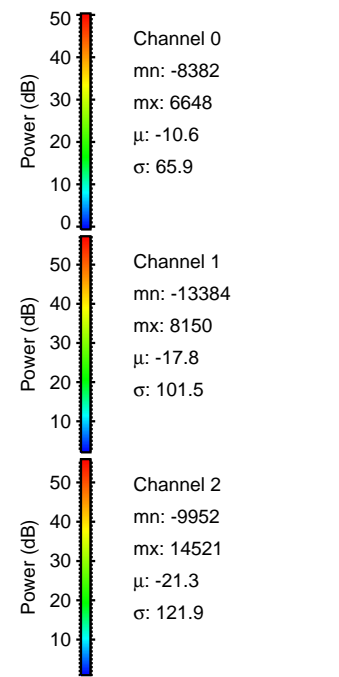
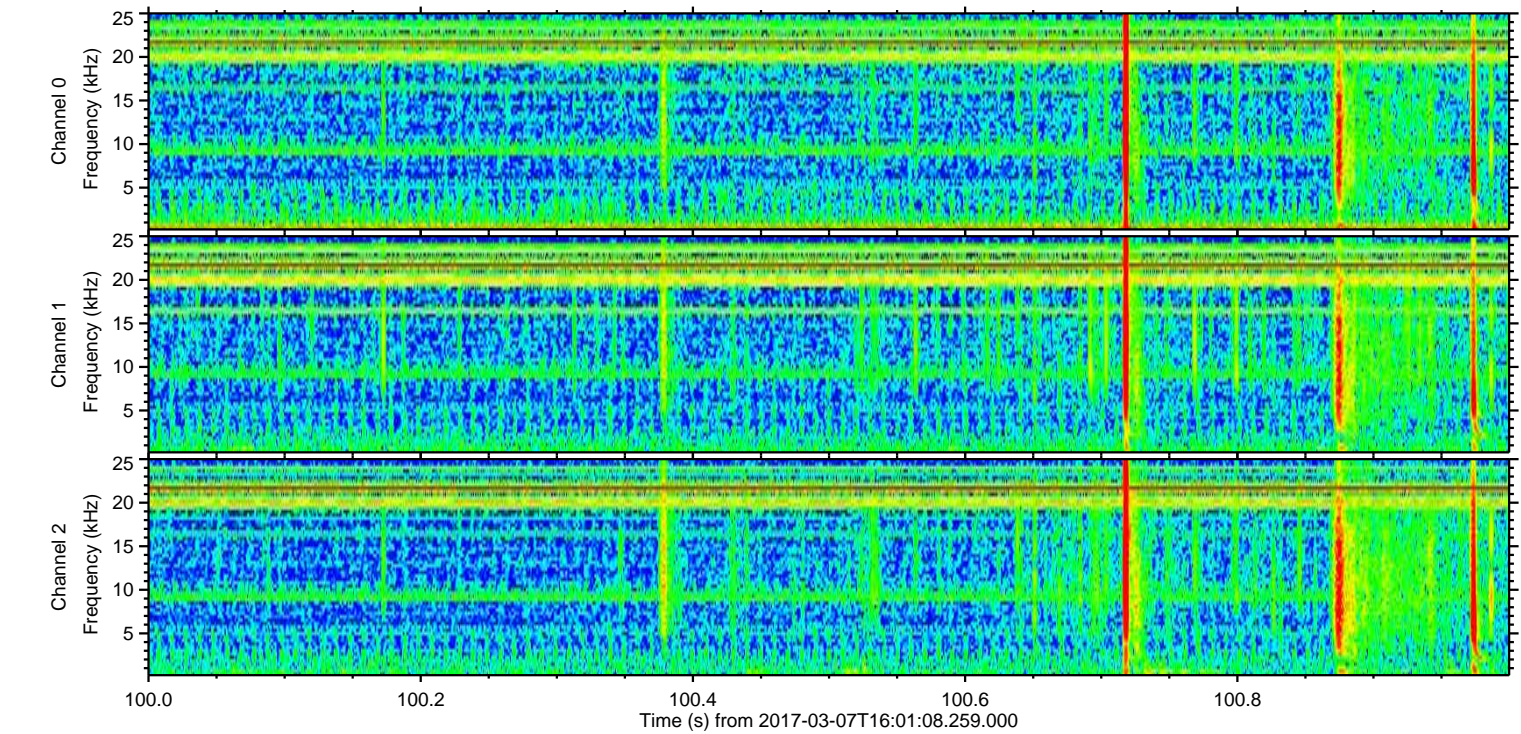
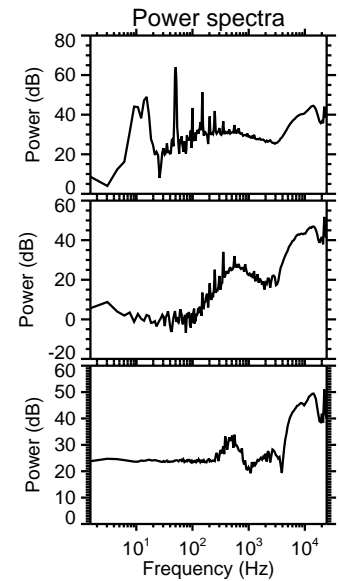
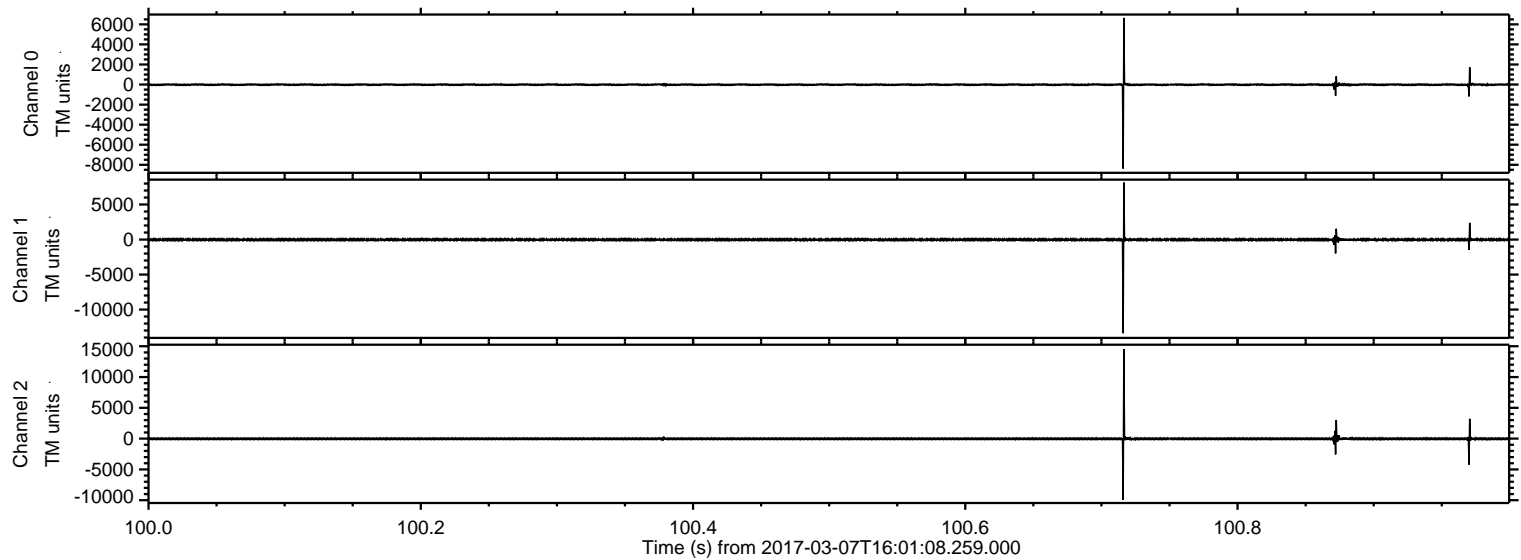

ELMAVAN 3D WAVEFORMS (Measured data sampled at 50 kHz) 51000 packets of 144 samples from 2017-03-07T16:01:08.259.000. Part 124/147

Processed Tue Mar 7 17:09:25 2017 by ELM ver.2012-10-06 from 001__elm20170307_160107__dat00.bin

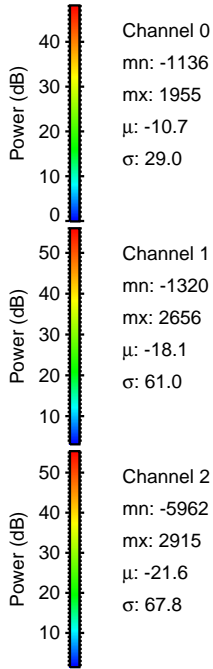
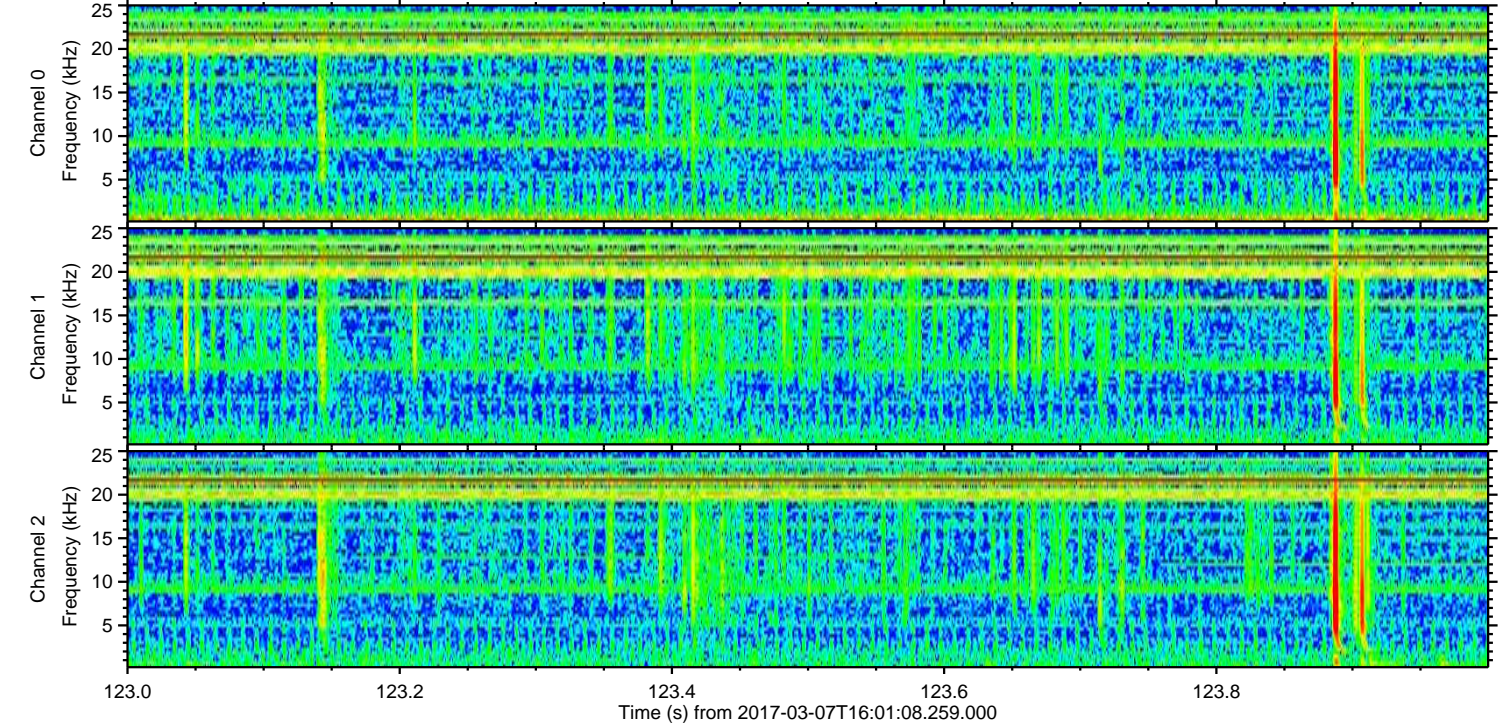
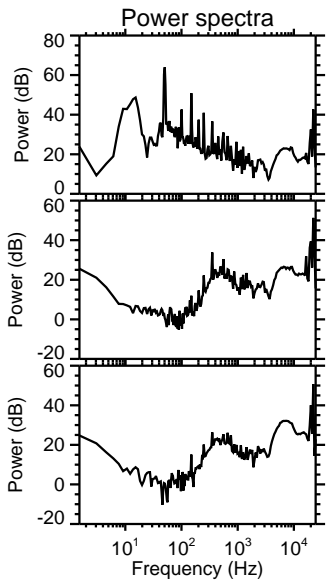
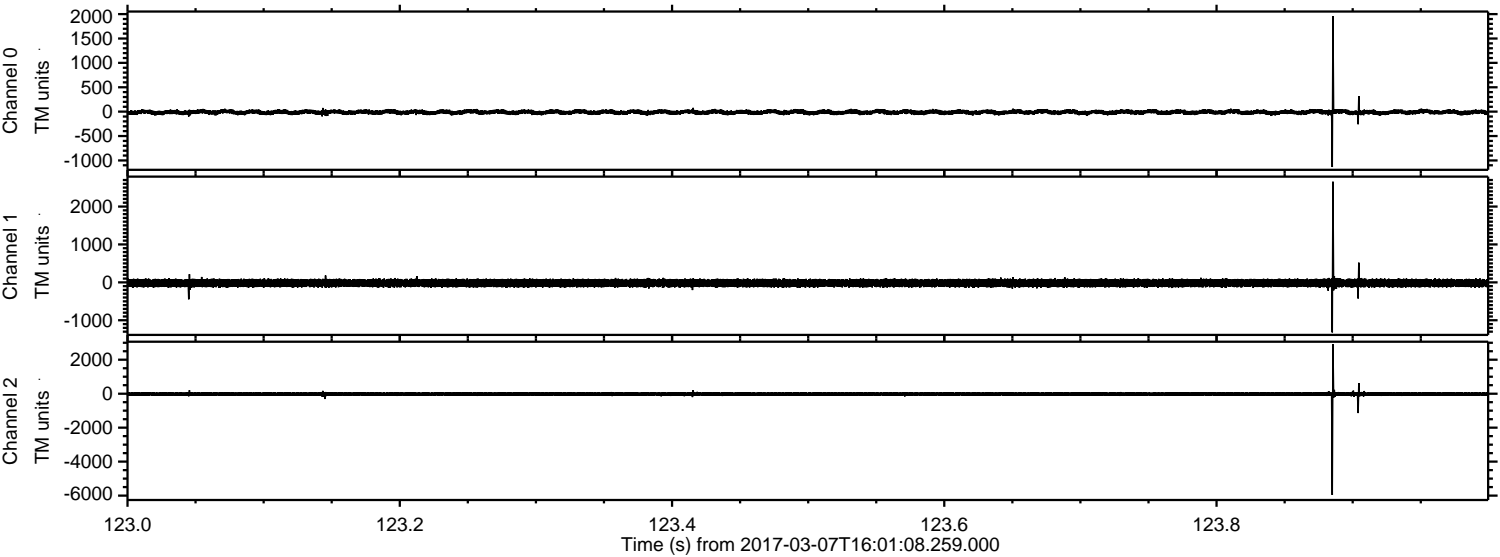

ELMAVAN 3D WAVEFORMS (Measured data sampled at 50 kHz) 51000 packets of 144 samples from 2017-03-07T16:01:08.259.000. Part 32/147

Processed Tue Mar 7 17:09:26 2017 by ELM ver.2012-10-06 from 001__elm20170307_160107__dat00.bin

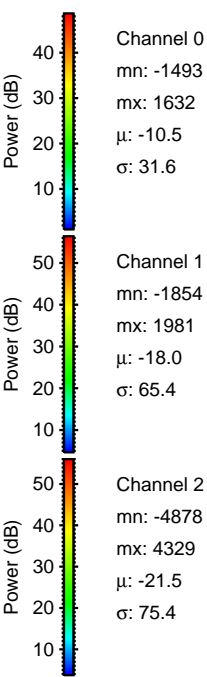
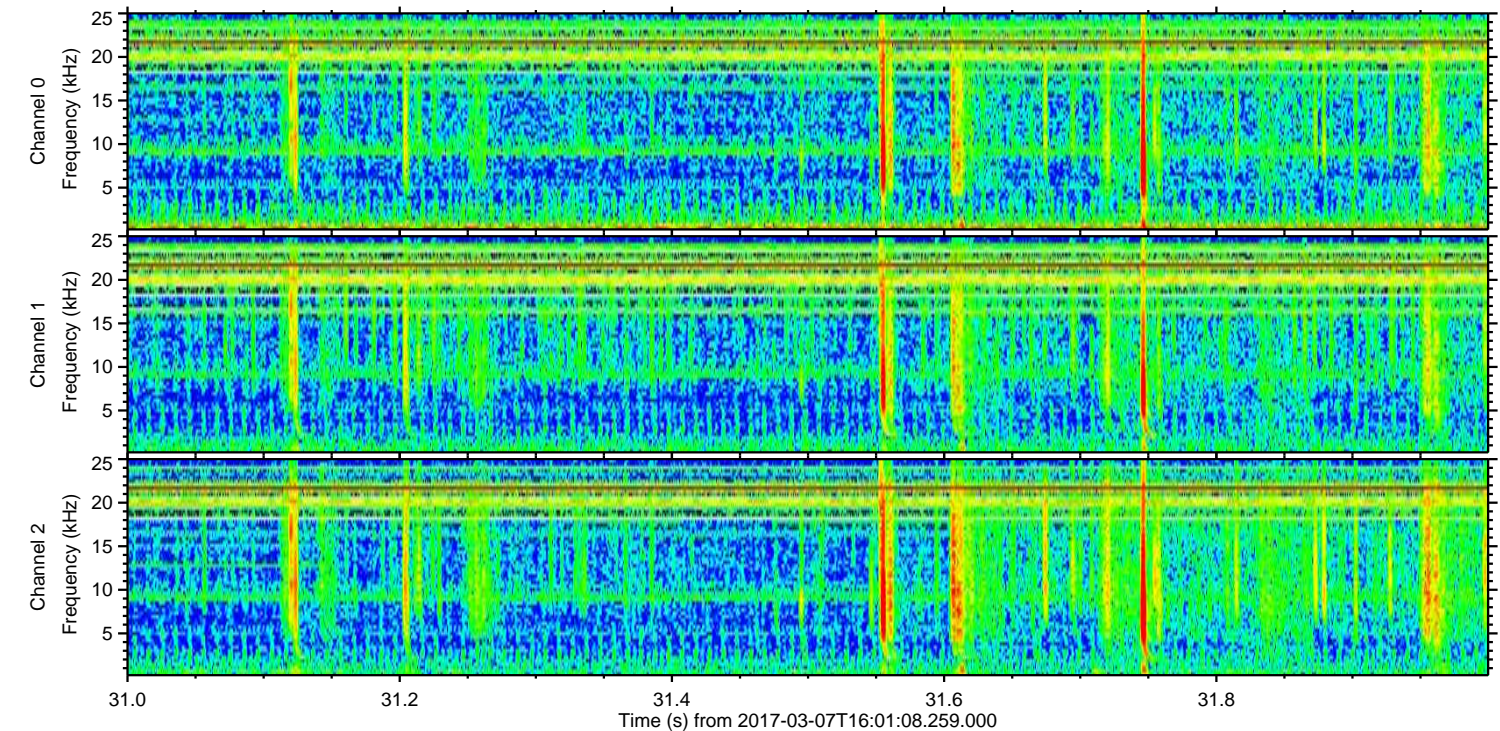
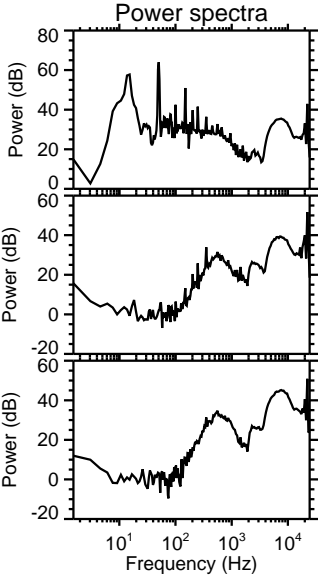
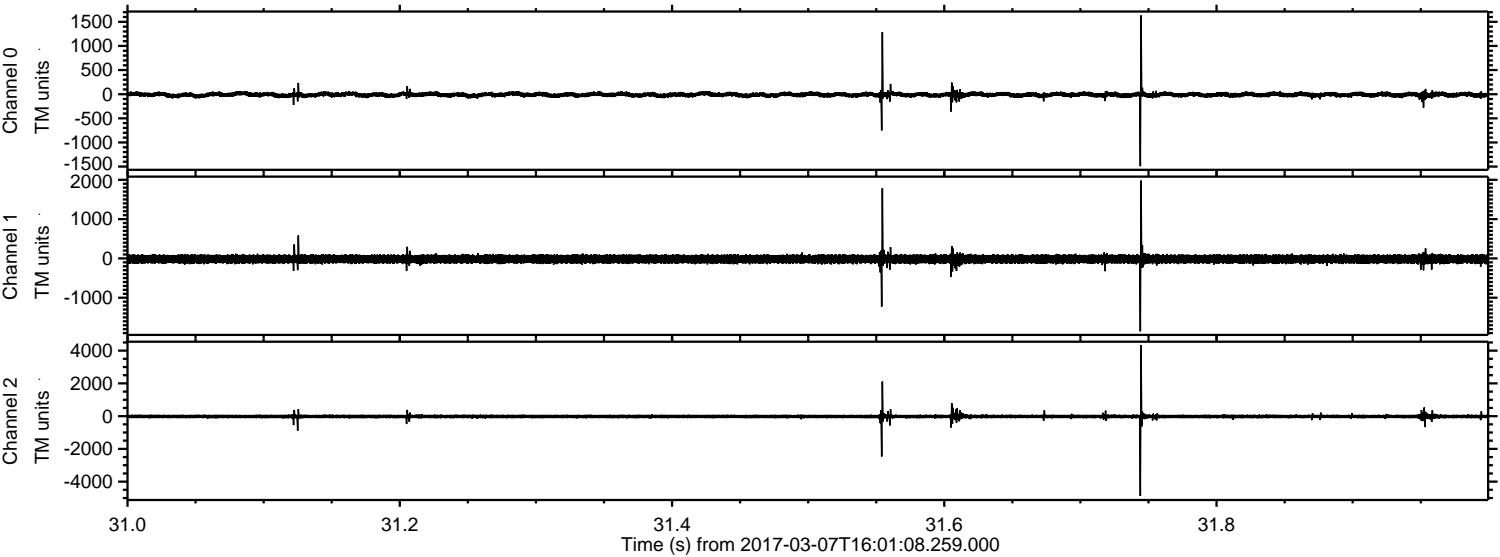

ELMAVAN 3D WAVEFORMS (Measured data sampled at 50 kHz) 51000 packets of 144 samples from 2017-03-07T16:01:08.259.000. Part 6/147

Processed Tue Mar 7 17:09:27 2017 by ELM ver.2012-10-06 from 001__elm20170307_160107__dat00.bin

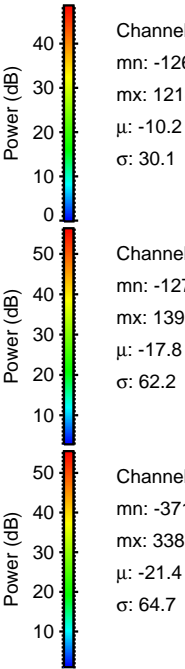
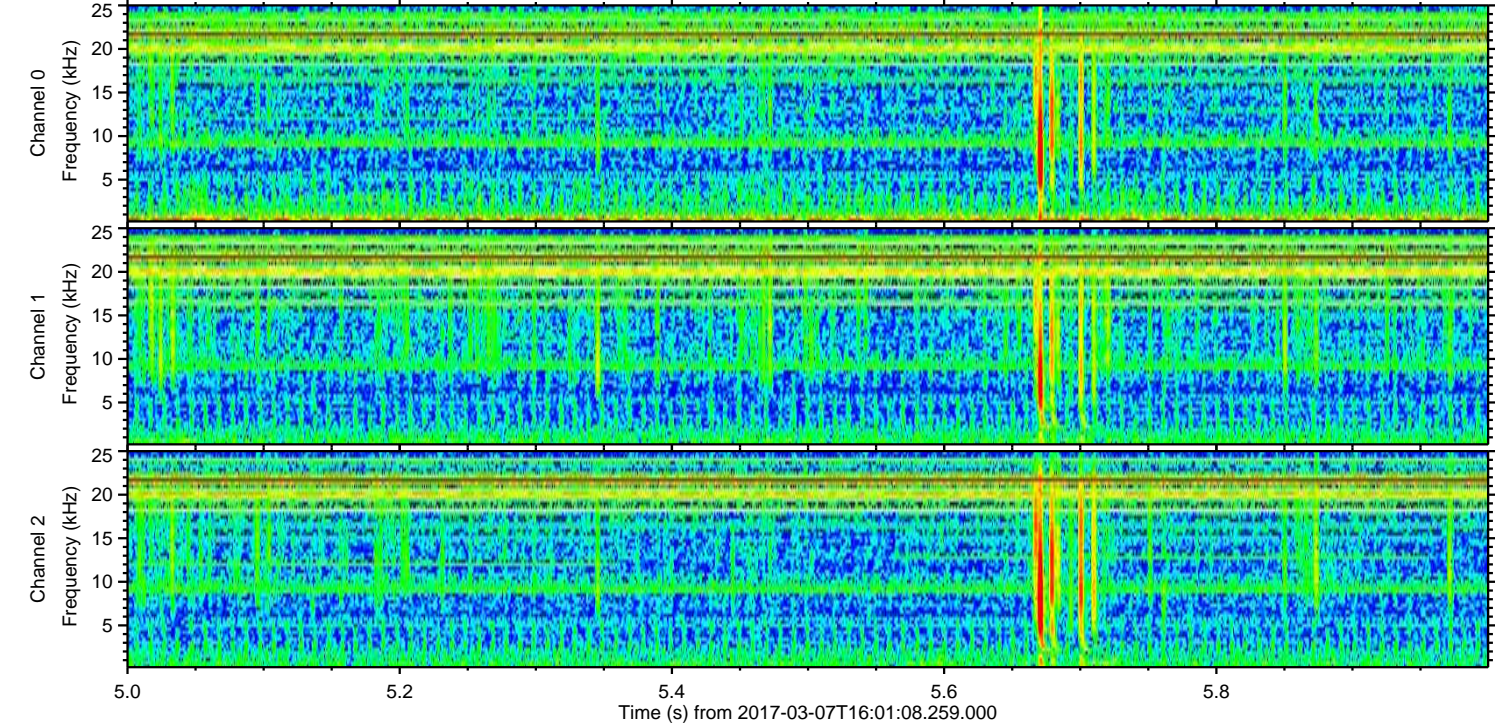
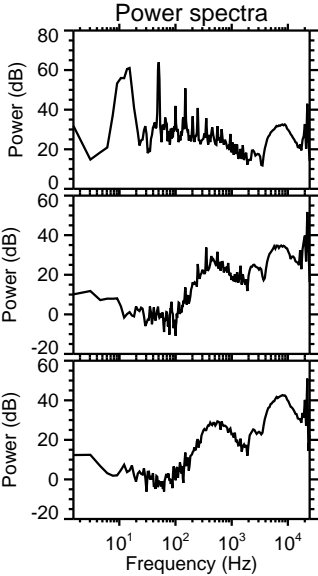
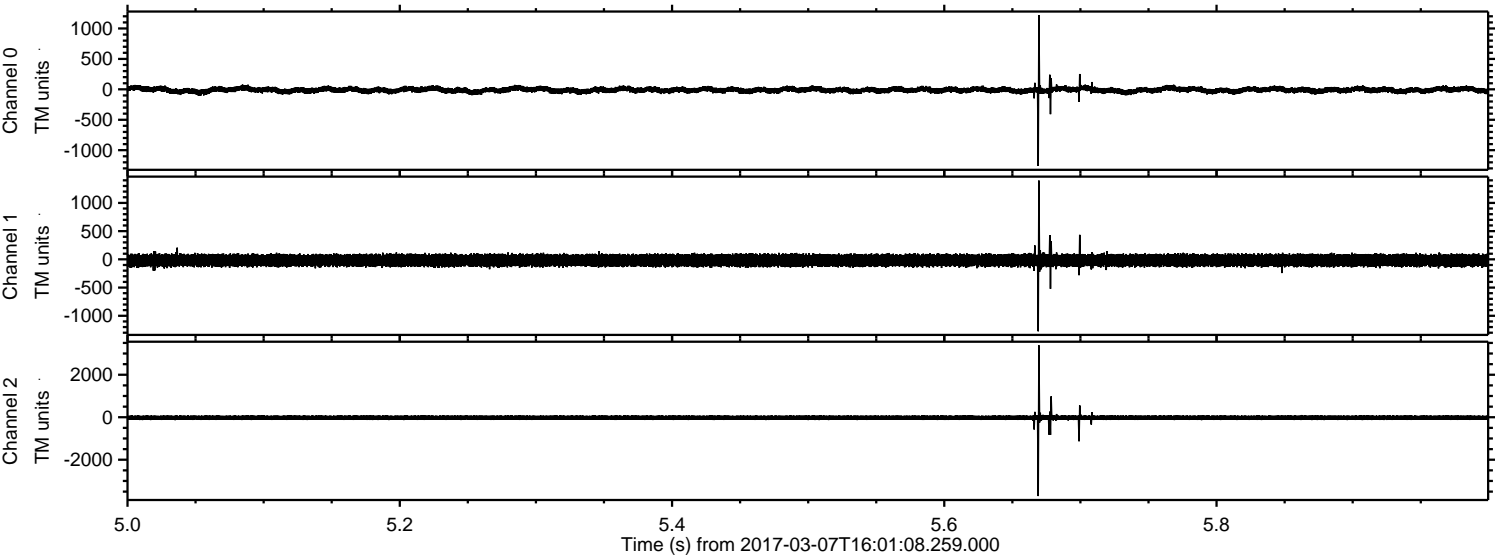

Processed Tue Mar 7 17:09:28 2017 by ELM ver.2012-10-06 from 001__elm20170307_160107__dat00.bin

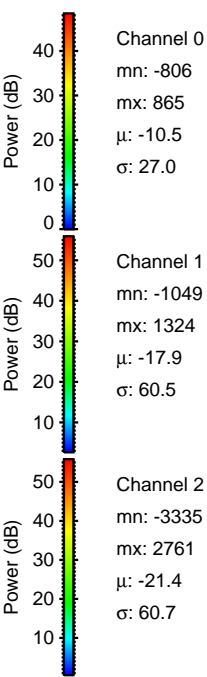
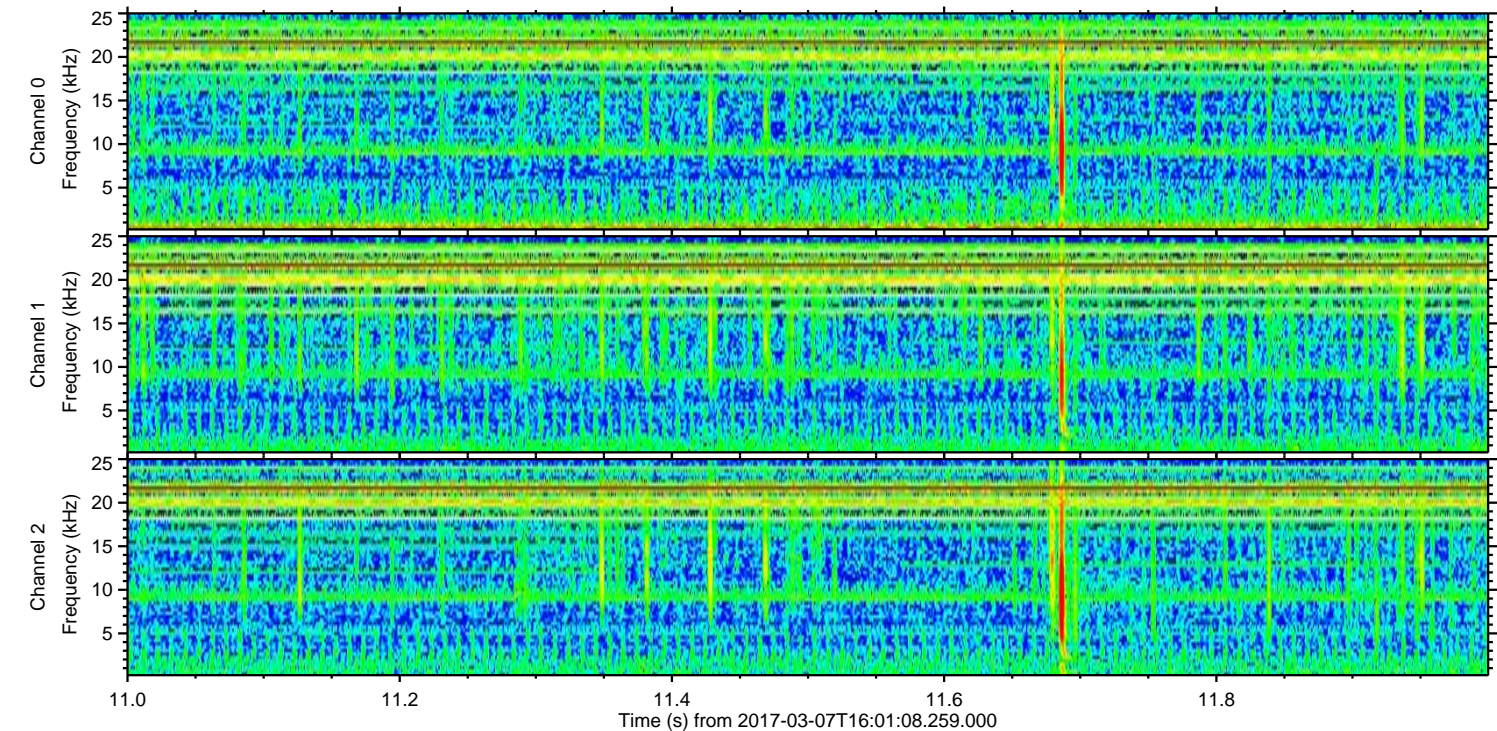
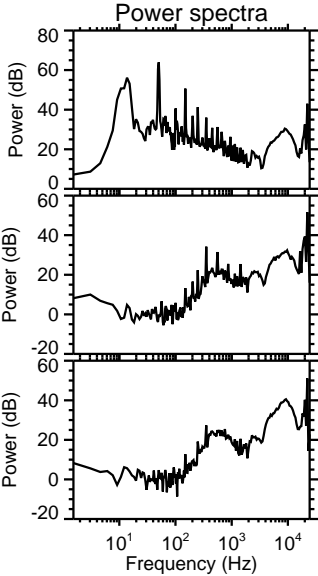
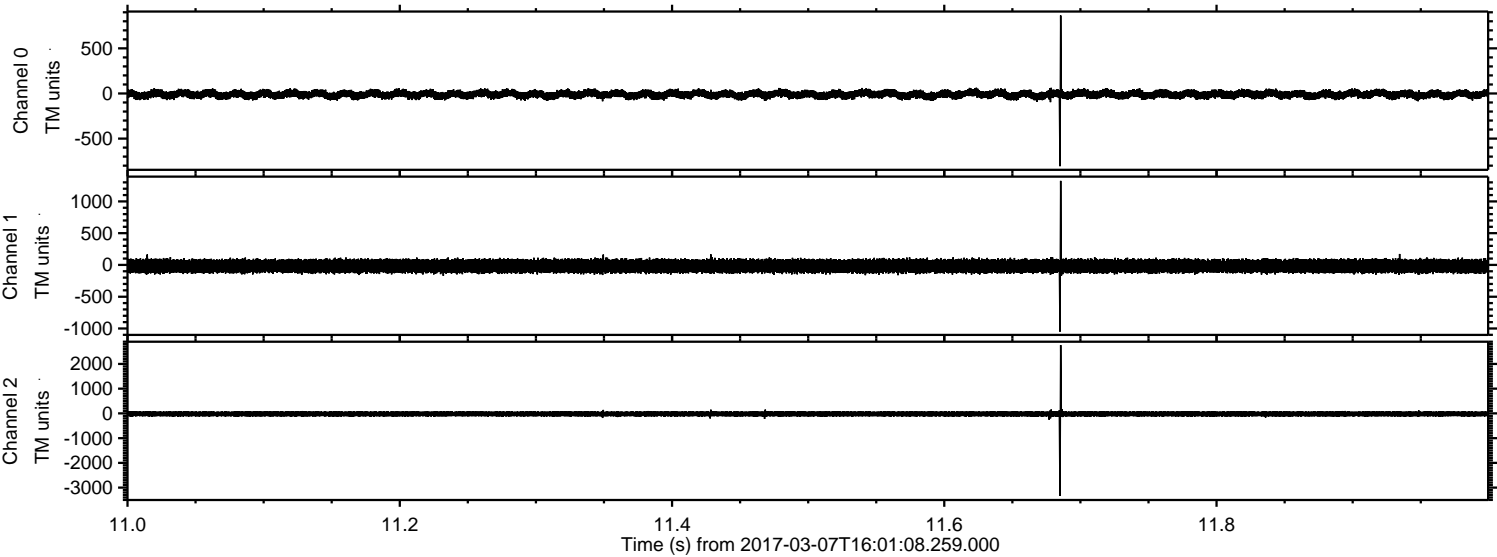

Channel 0
mn: -806
mx: 865
 μ : -10.5
 σ : 27.0

Channel 1
mn: -1049
mx: 1324
 μ : -17.9
 σ : 60.5

Channel 2
mn: -3335
mx: 2761
 μ : -21.4
 σ : 60.7

Processed Tue Mar 7 17:09:29 2017 by ELM ver.2012-10-06 from 001__elm20170307_160107__dat00.bin

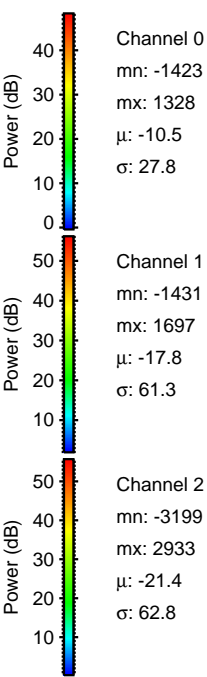
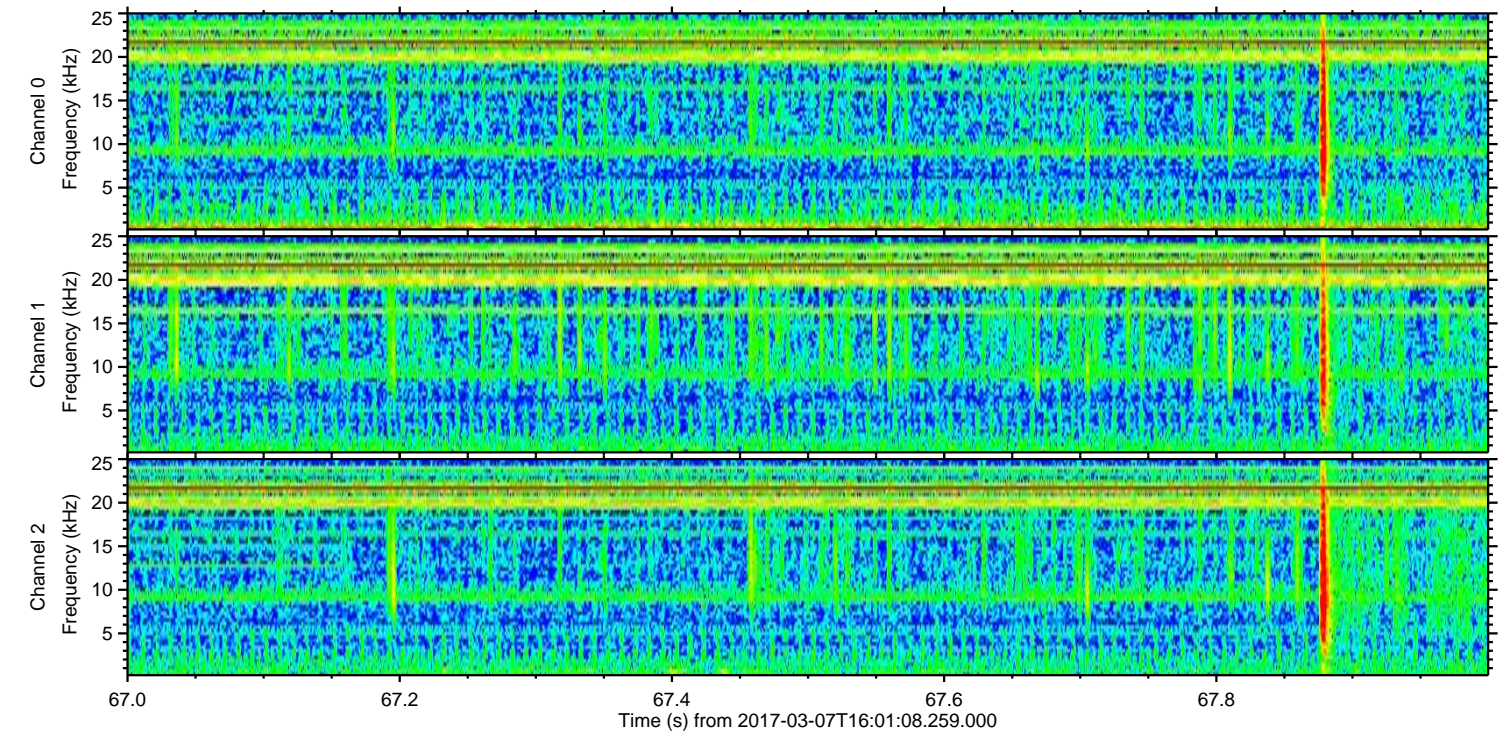
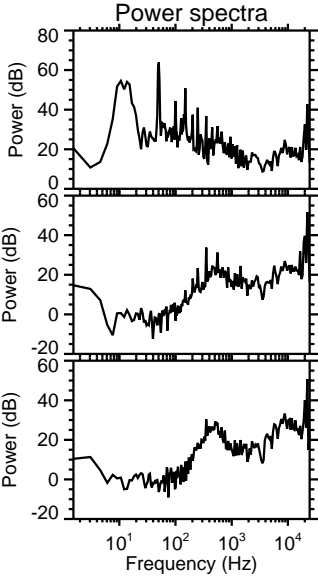
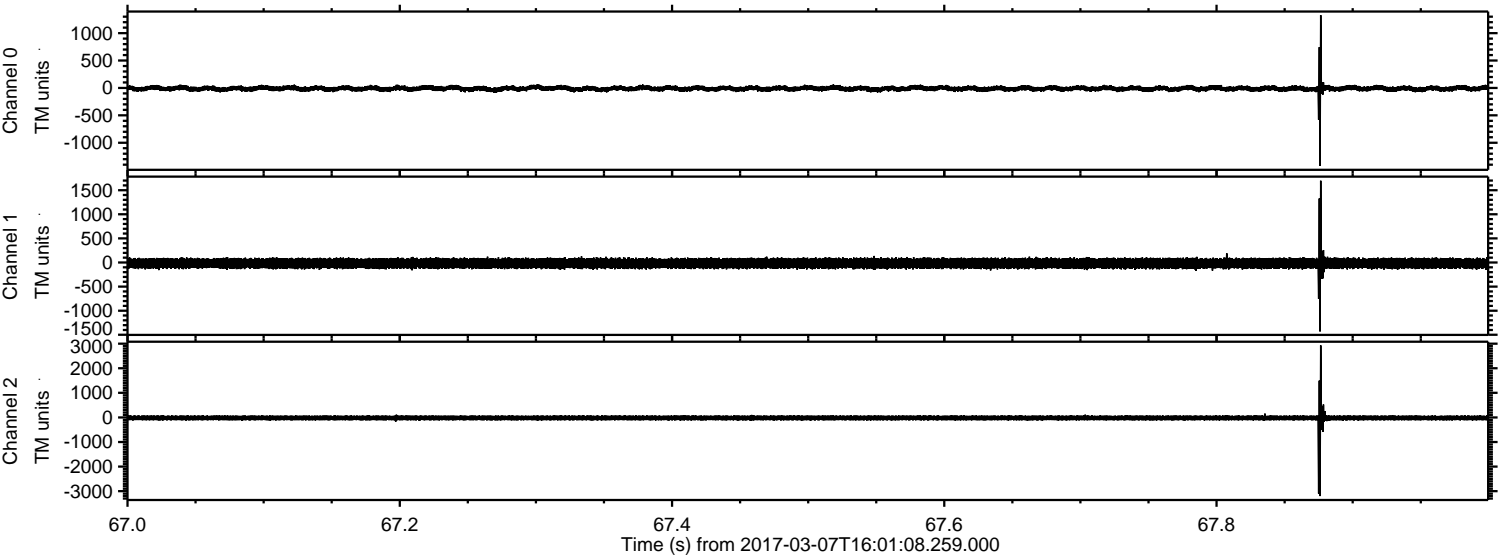

Processed Tue Mar 7 17:09:29 2017 by ELM ver.2012-10-06 from 001__elm20170307_160107__dat00.bin

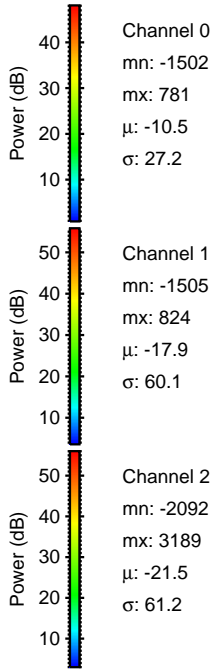
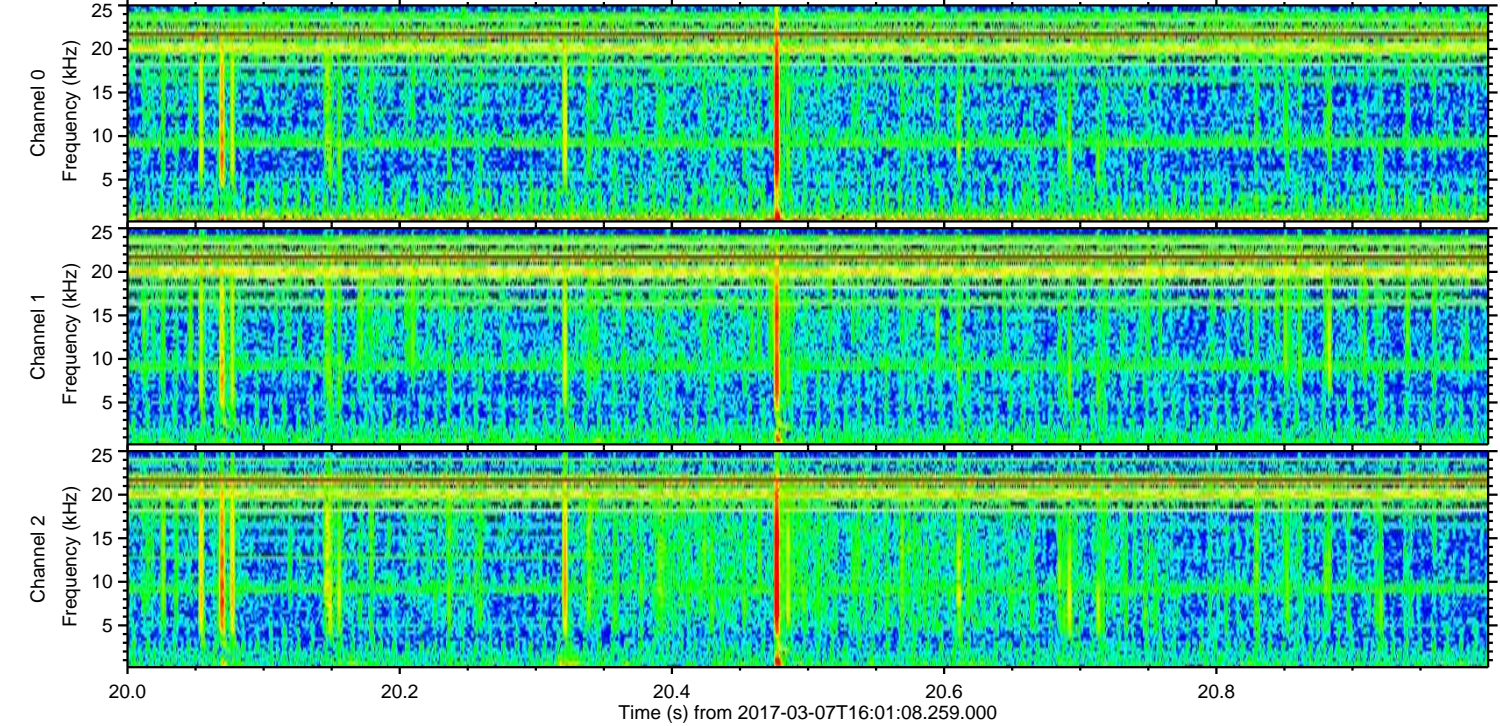
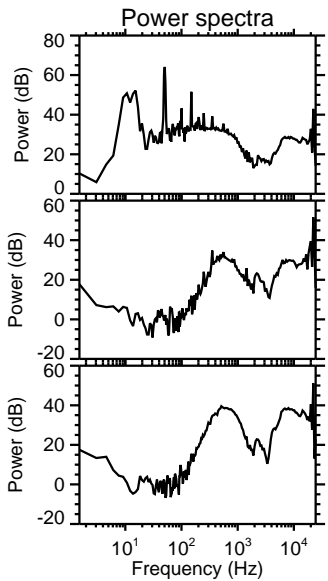
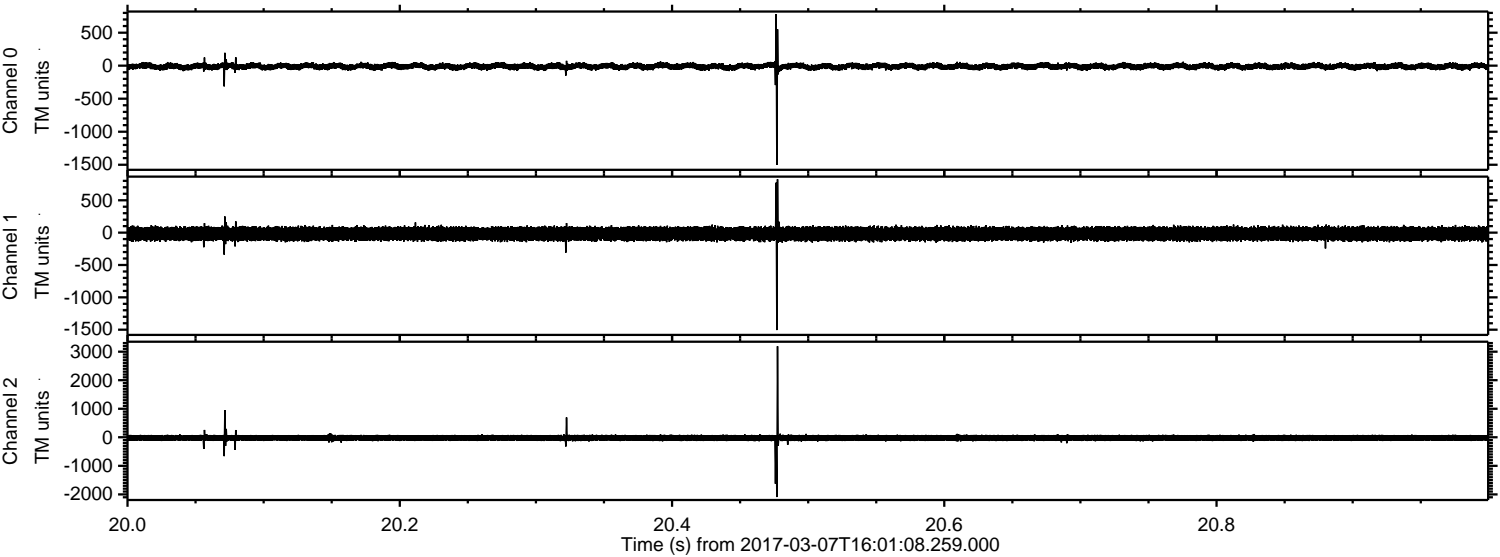

Processed Tue Mar 7 17:09:30 2017 by ELM ver.2012-10-06 from 001__elm20170307_160107__dat00.bin

