

# ELMAVAN 3D WAVEFORMS (Measured data sampled at 50 kHz) 51000 packets of 144 samples from 2017-03-07T14:41:04.815.999.

Processed Tue Mar 7 15:48:31 2017 by ELM ver.2012-10-06 from 001\_\_elm20170307\_144103\_\_dat00.bin

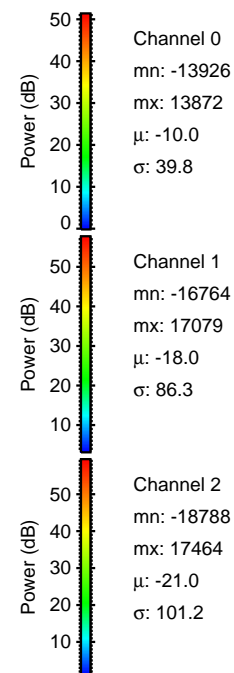

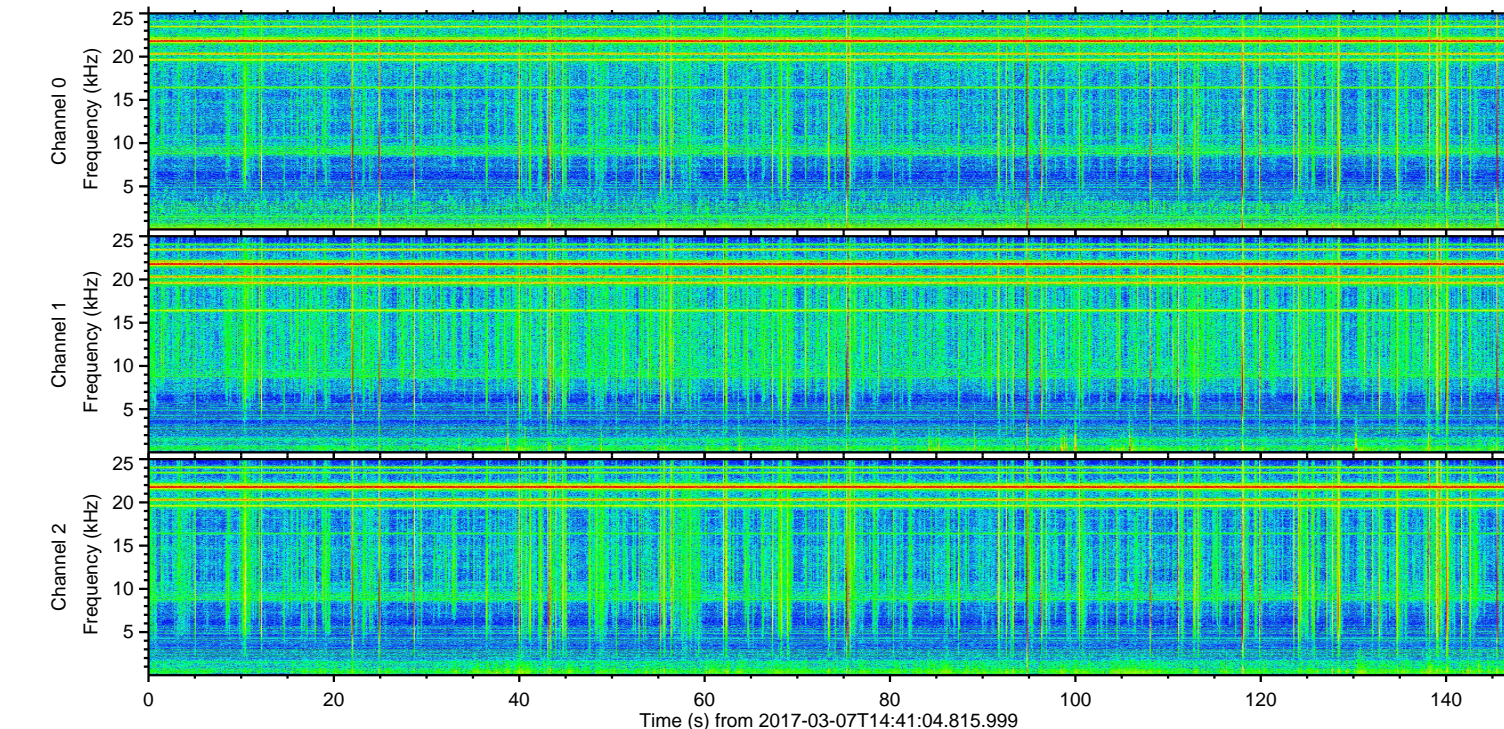
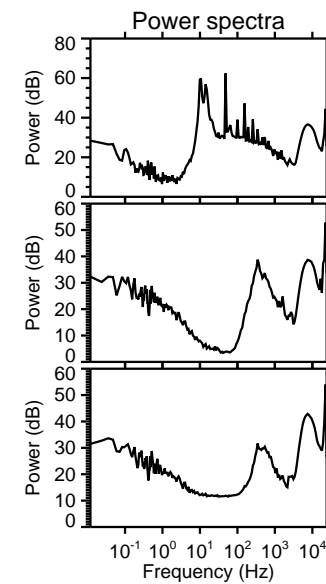
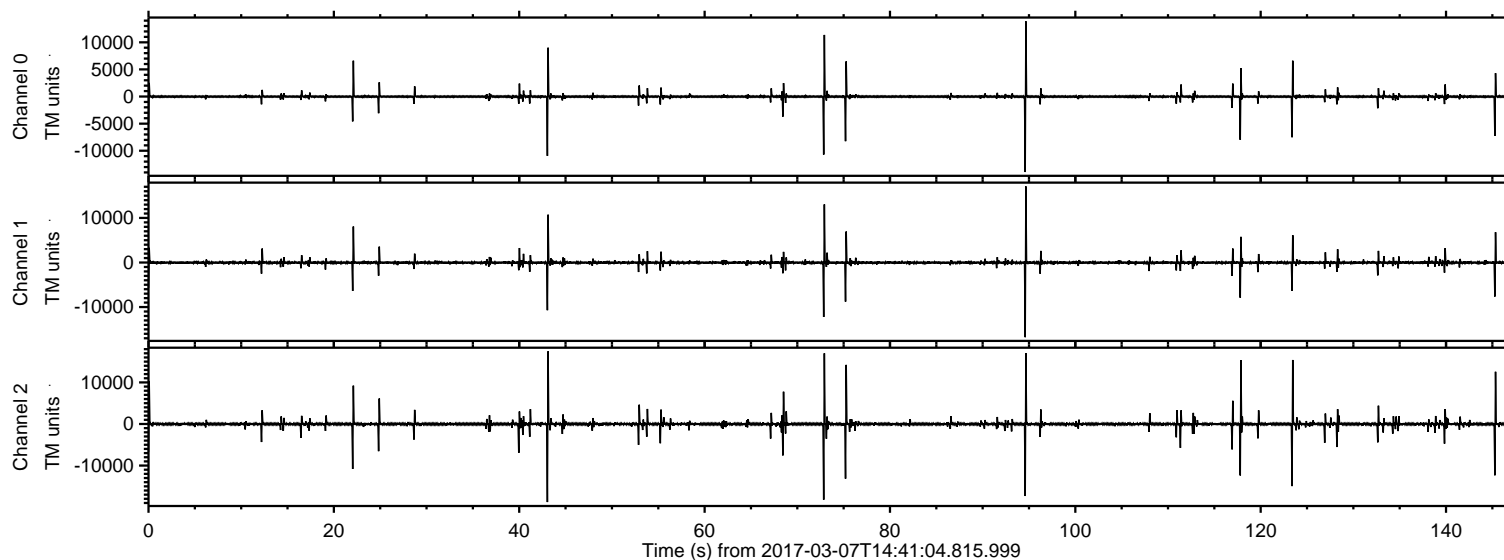

Processed Tue Mar 7 15:48:42 2017 by ELM ver.2012-10-06 from 001\_\_elm20170307\_144103\_\_dat00.bin

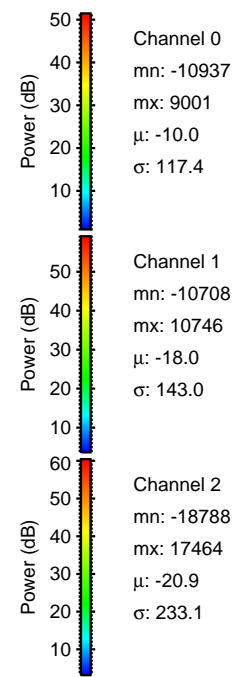
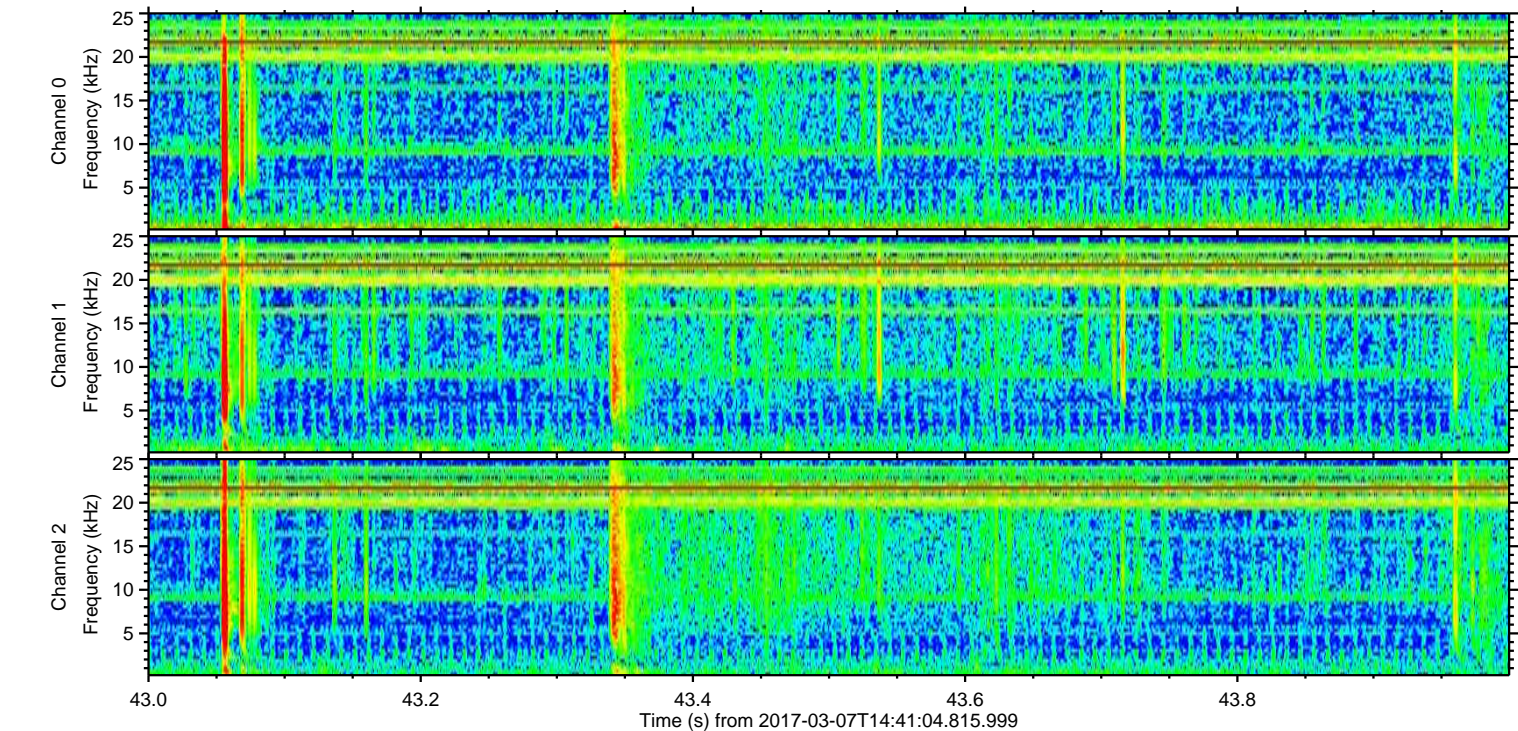
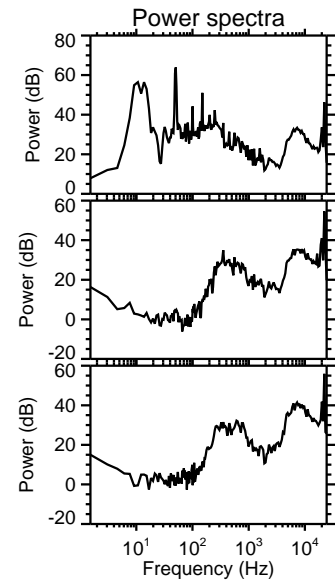
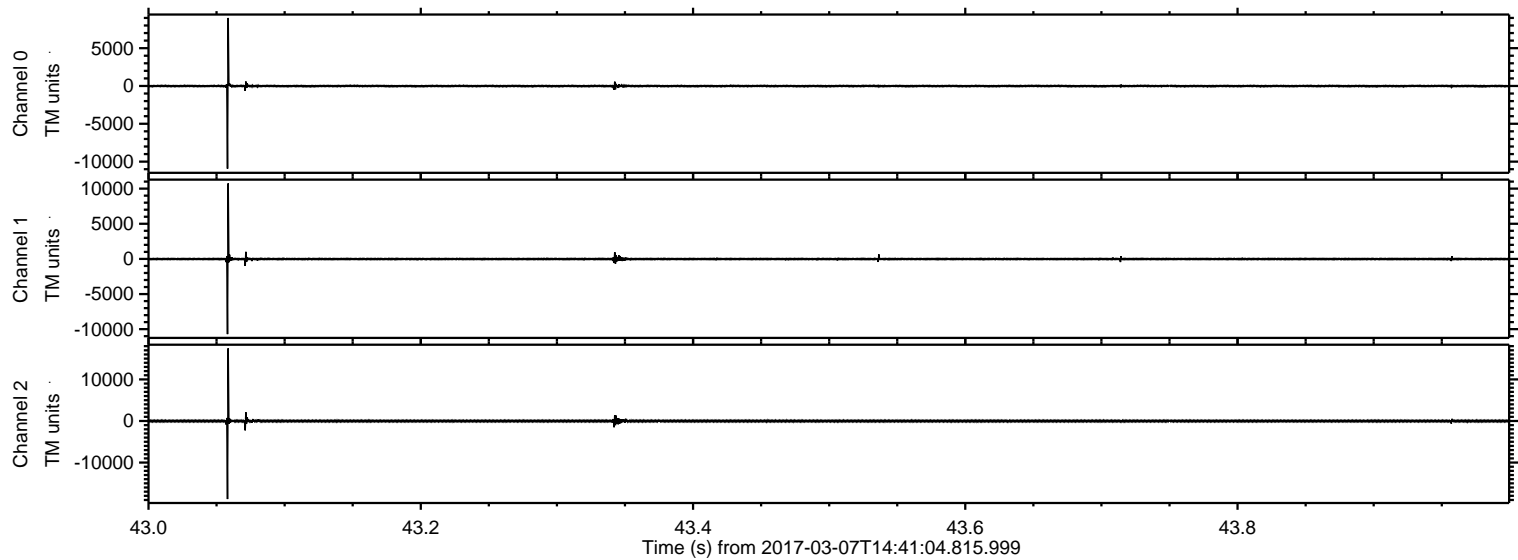



ELMAVAN 3D WAVEFORMS (Measured data sampled at 50 kHz) 51000 packets of 144 samples from 2017-03-07T14:41:04.815.999. Part 73/147

Processed Tue Mar 7 15:48:43 2017 by ELM ver.2012-10-06 from 001\_\_elm20170307\_144103\_\_dat00.bin

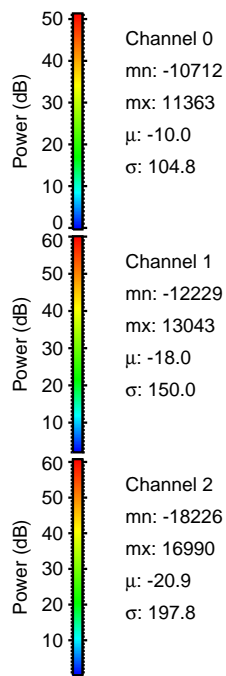
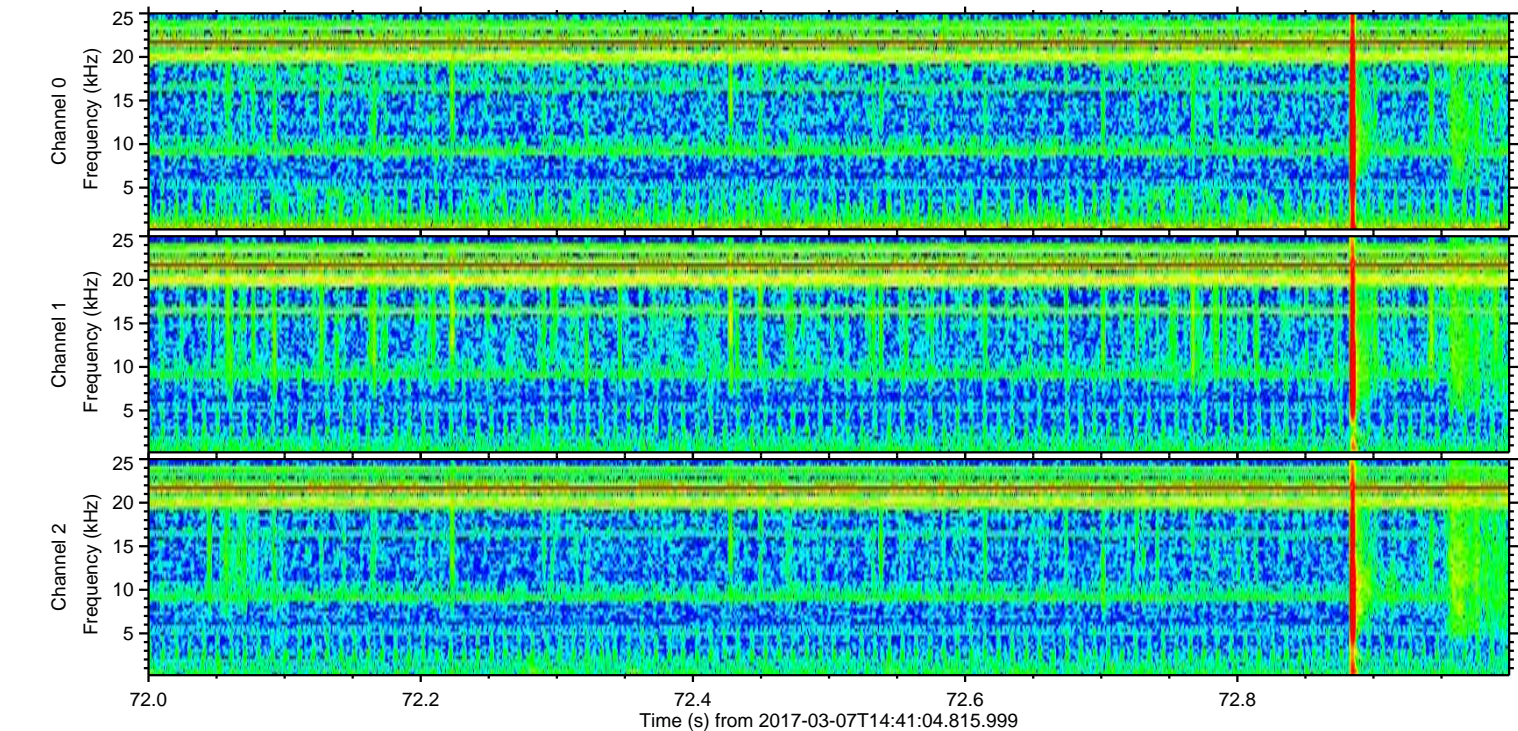
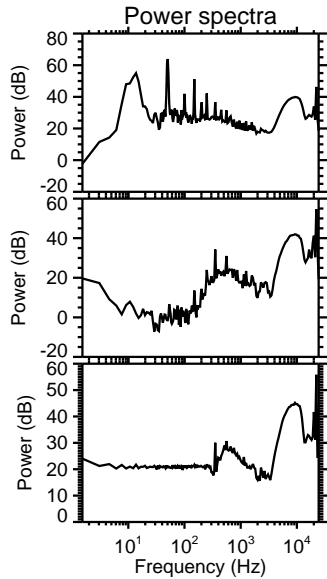
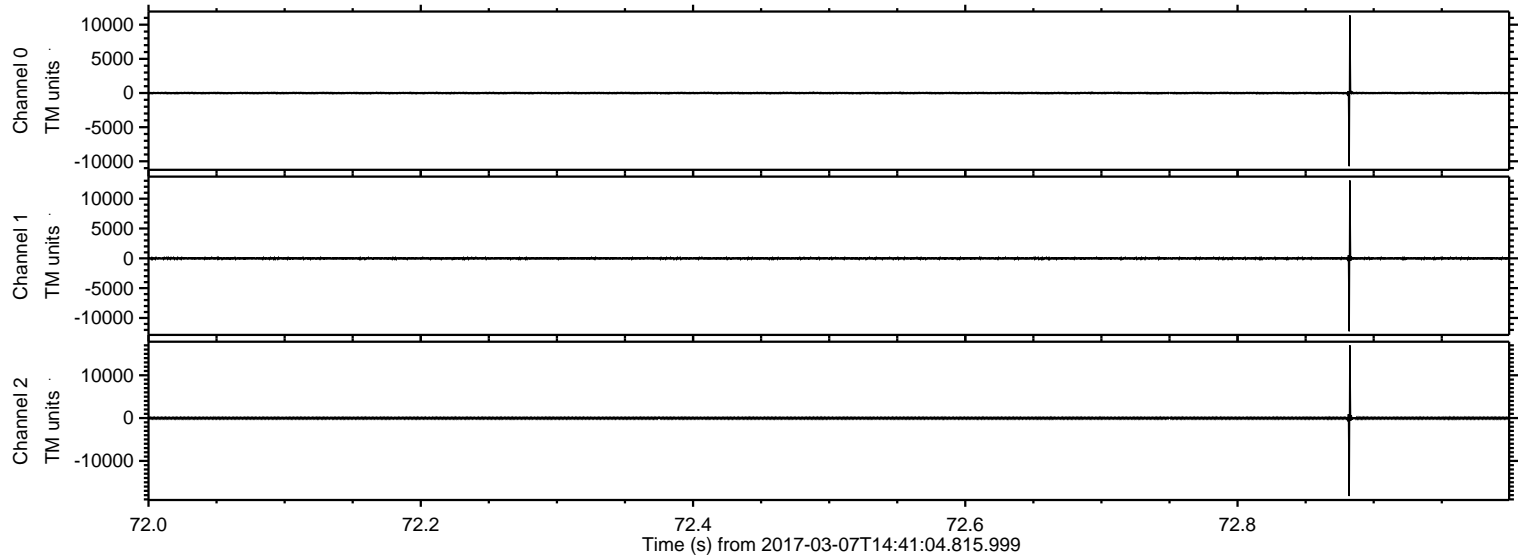



Processed Tue Mar 7 15:48:44 2017 by ELM ver.2012-10-06 from 001\_\_elm20170307\_144103\_\_dat00.bin

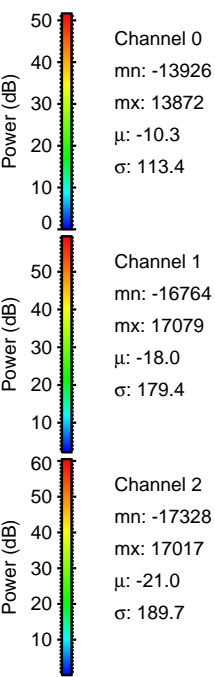
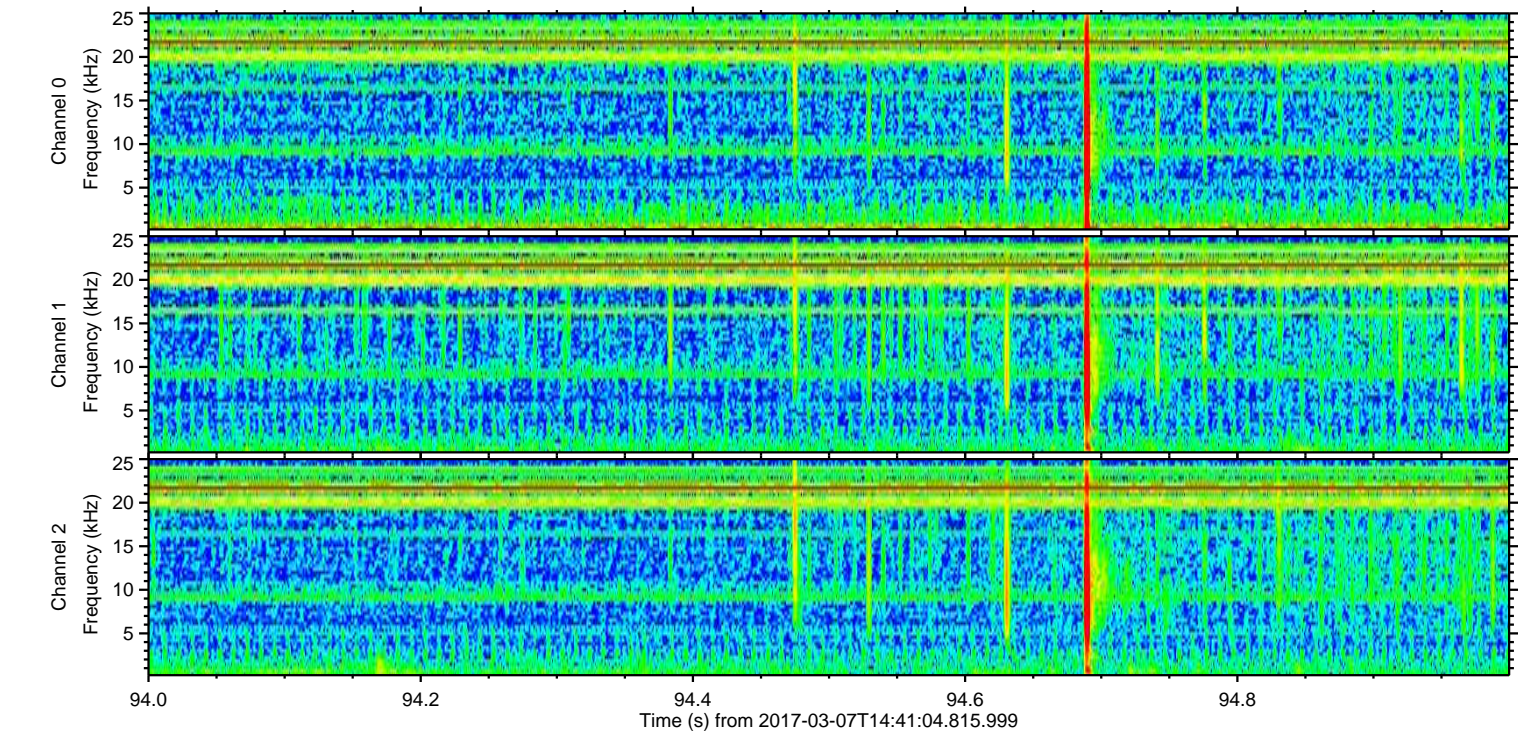
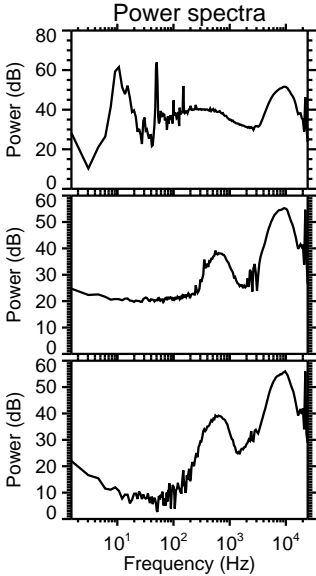
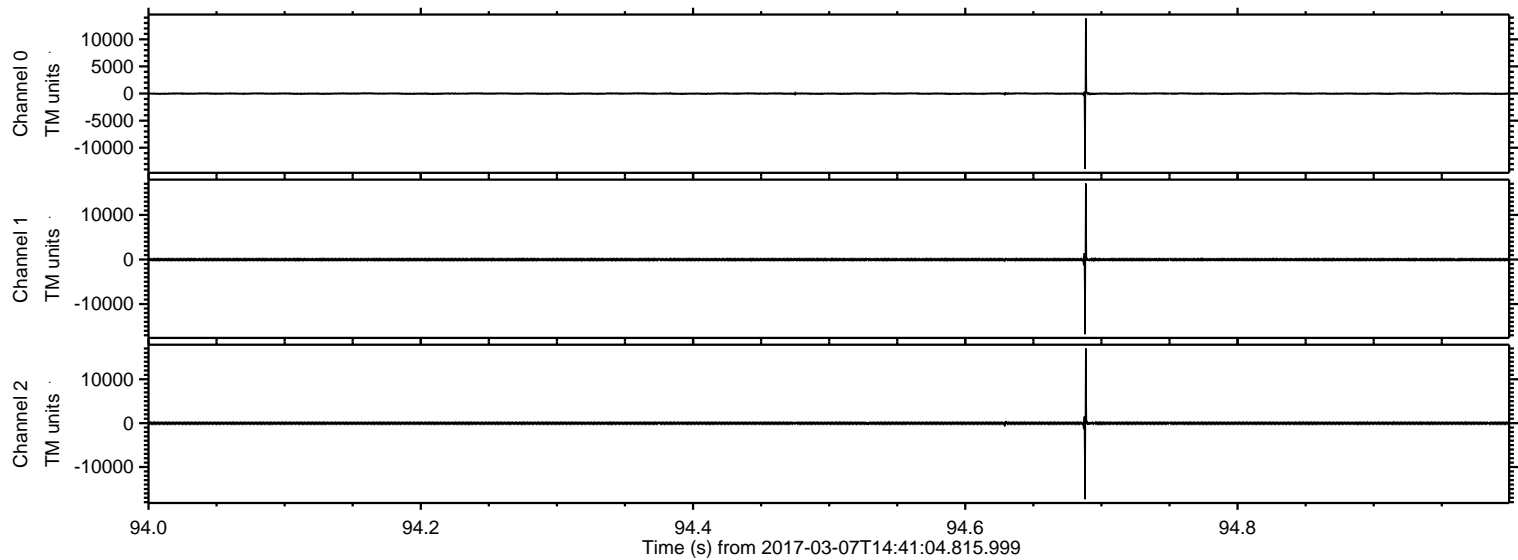



ELMAVAN 3D WAVEFORMS (Measured data sampled at 50 kHz) 51000 packets of 144 samples from 2017-03-07T14:41:04.815.999. Part 124/147

Processed Tue Mar 7 15:48:45 2017 by ELM ver.2012-10-06 from 001\_\_elm20170307\_144103\_\_dat00.bin

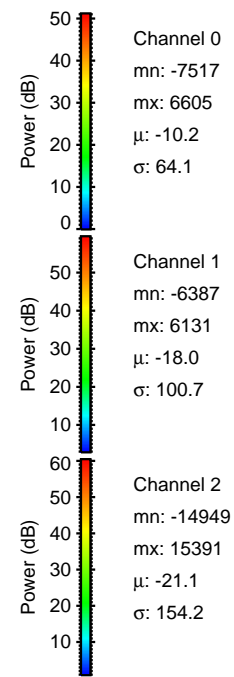
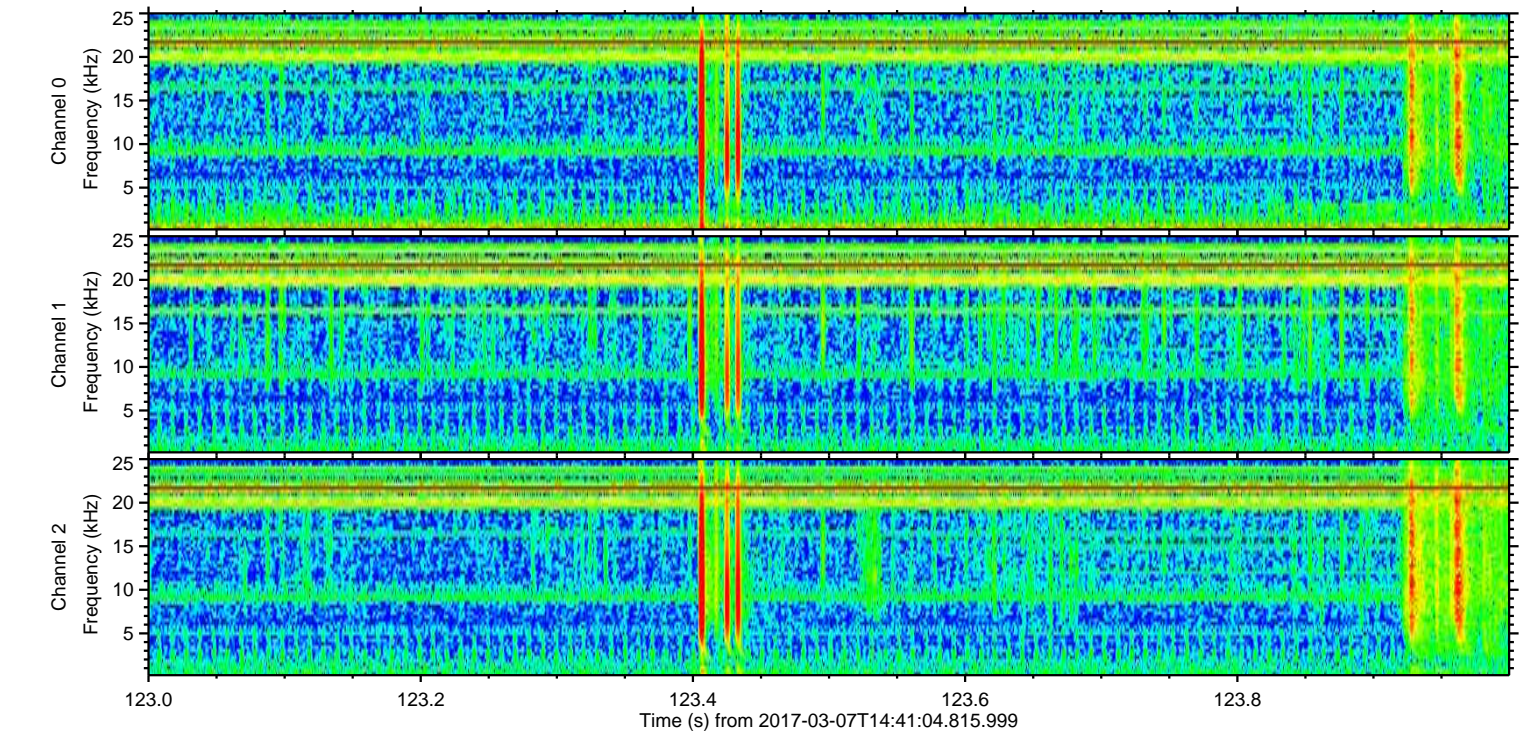
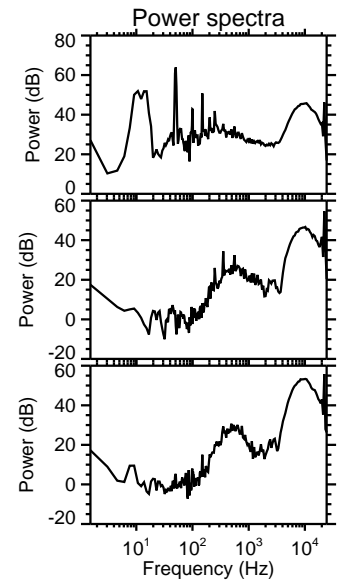
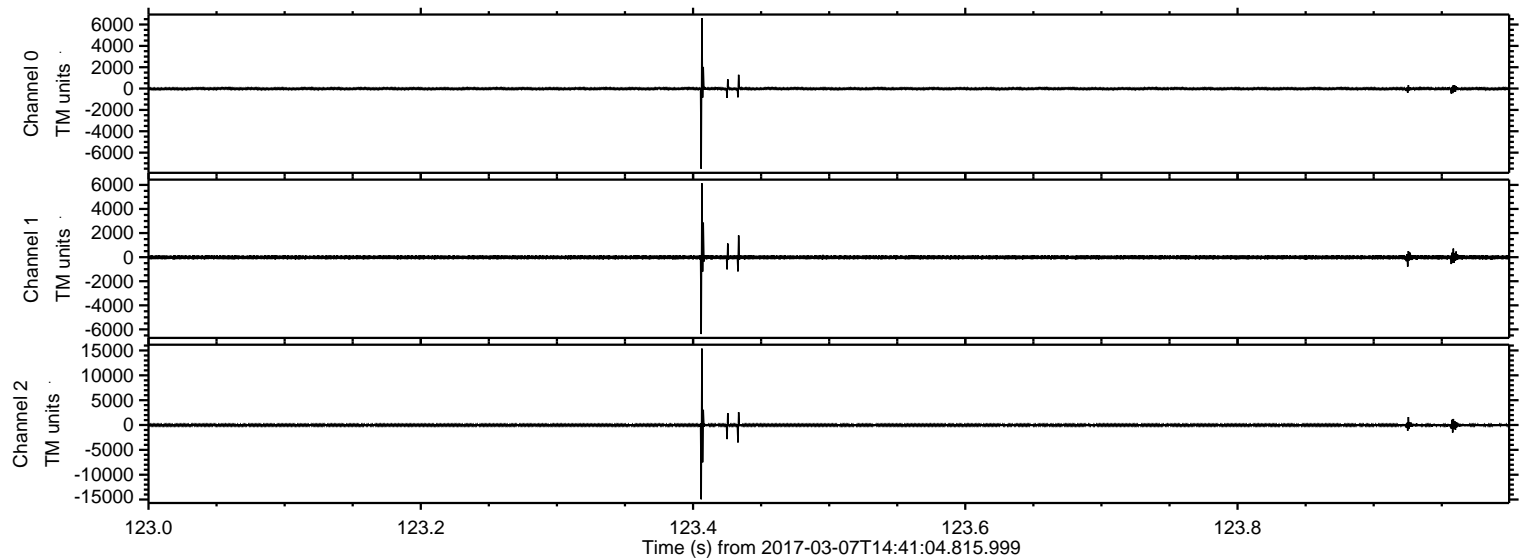

Channel 0  
mn: -7517  
mx: 6605  
 $\mu$ : -10.2  
 $\sigma$ : 64.1

Channel 1  
mn: -6387  
mx: 6131  
 $\mu$ : -18.0  
 $\sigma$ : 100.7

Channel 2  
mn: -14949  
mx: 15391  
 $\mu$ : -21.1  
 $\sigma$ : 154.2



ELMAVAN 3D WAVEFORMS (Measured data sampled at 50 kHz) 51000 packets of 144 samples from 2017-03-07T14:41:04.815.999. Part 118/147

Processed Tue Mar 7 15:48:46 2017 by ELM ver.2012-10-06 from 001\_\_elm20170307\_144103\_\_dat00.bin

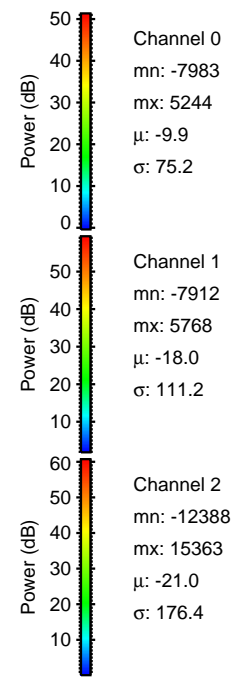
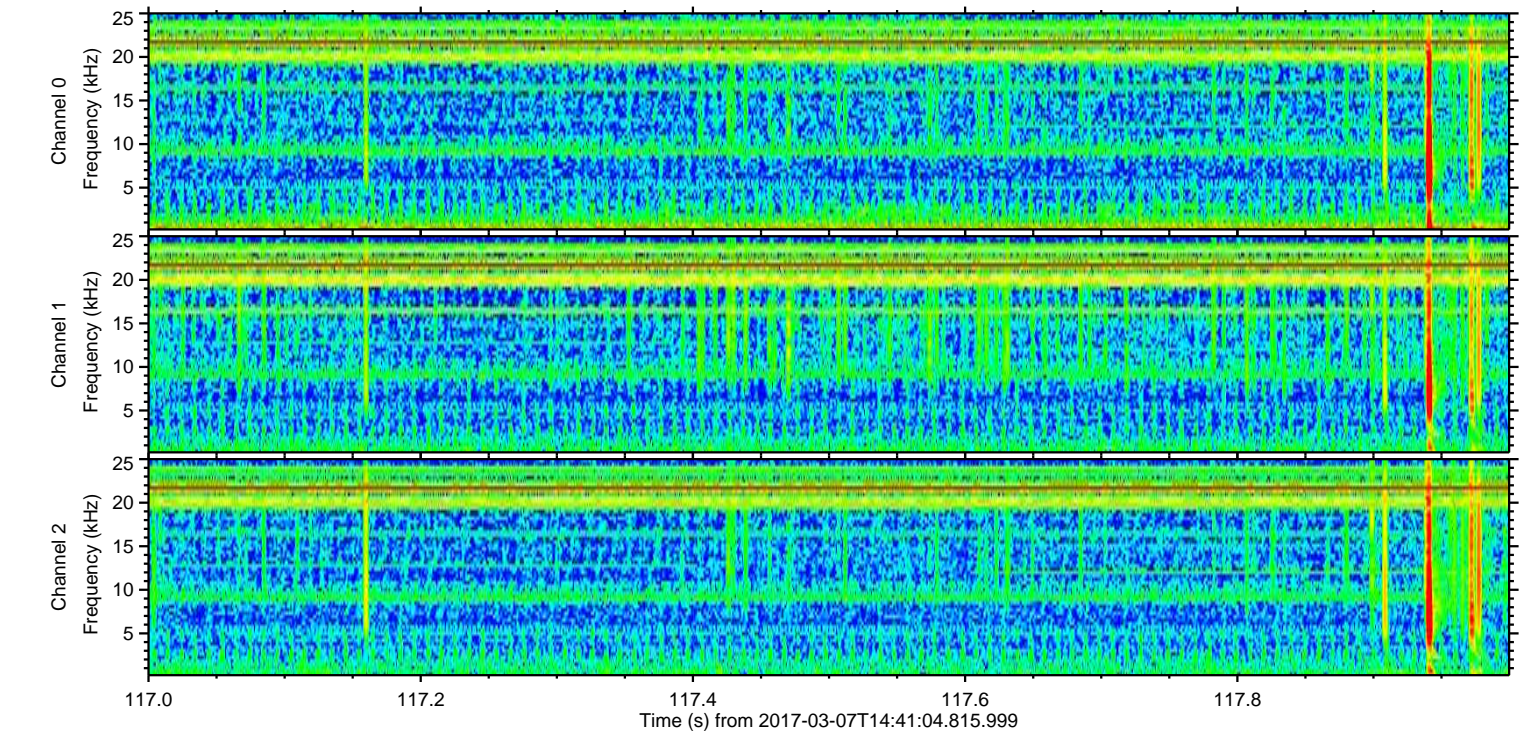
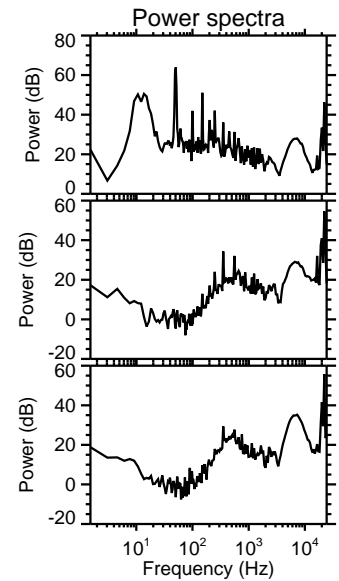
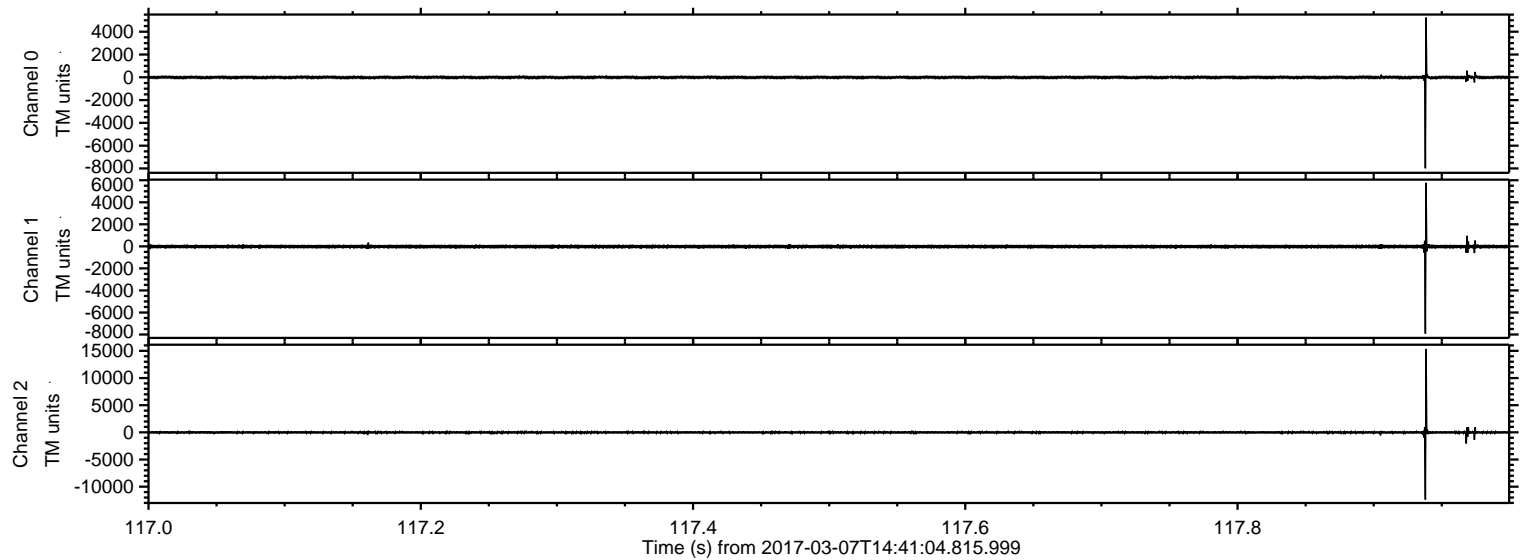

Channel 0  
mn: -7983  
mx: 5244  
 $\mu$ : -9.9  
 $\sigma$ : 75.2

Channel 1  
mn: -7912  
mx: 5768  
 $\mu$ : -18.0  
 $\sigma$ : 111.2

Channel 2  
mn: -12388  
mx: 15363  
 $\mu$ : -21.0  
 $\sigma$ : 176.4



Processed Tue Mar 7 15:48:47 2017 by ELM ver.2012-10-06 from 001\_\_elm20170307\_144103\_\_dat00.bin

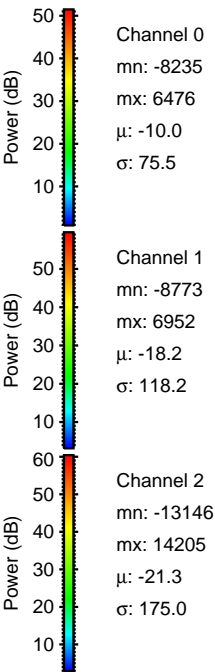
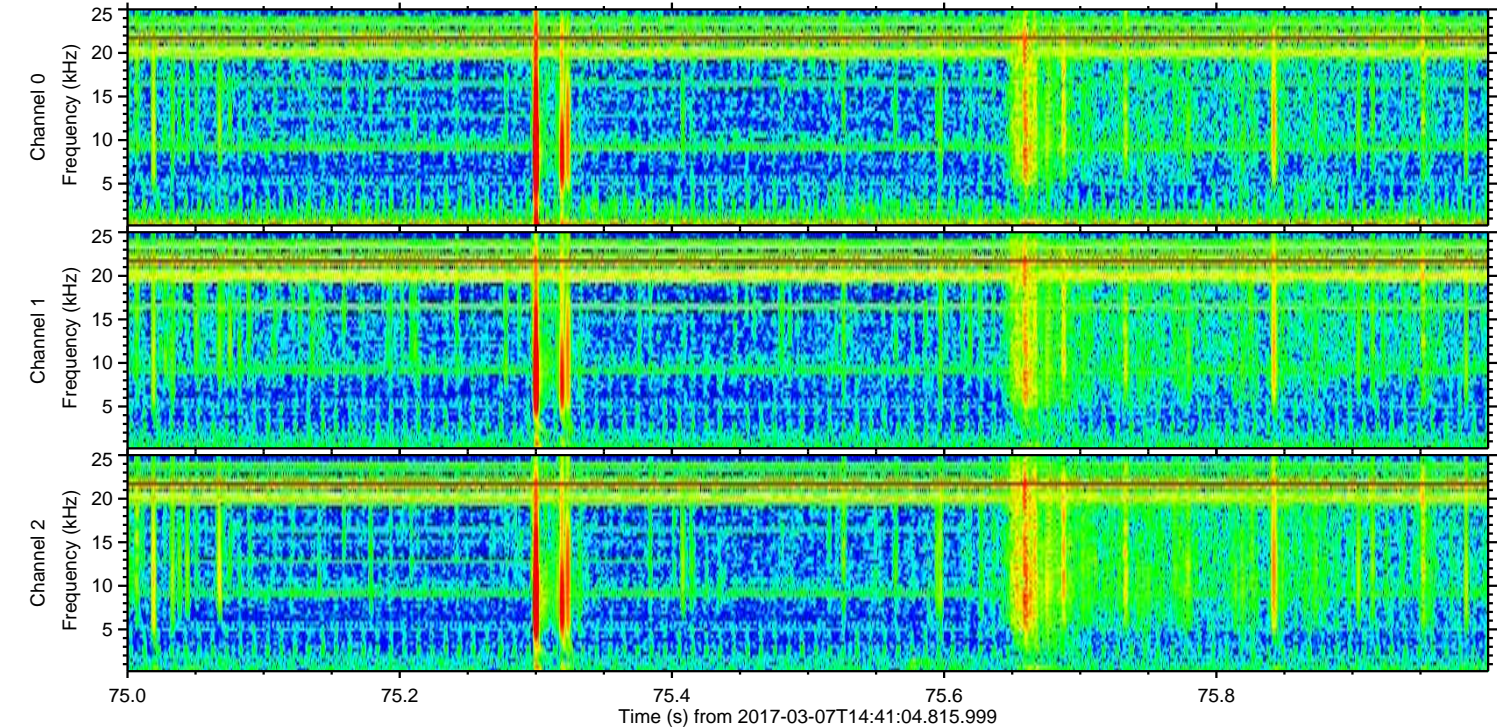
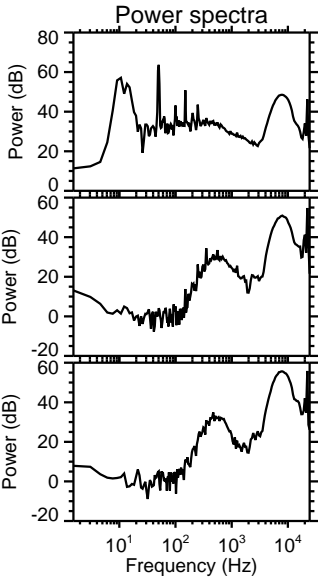
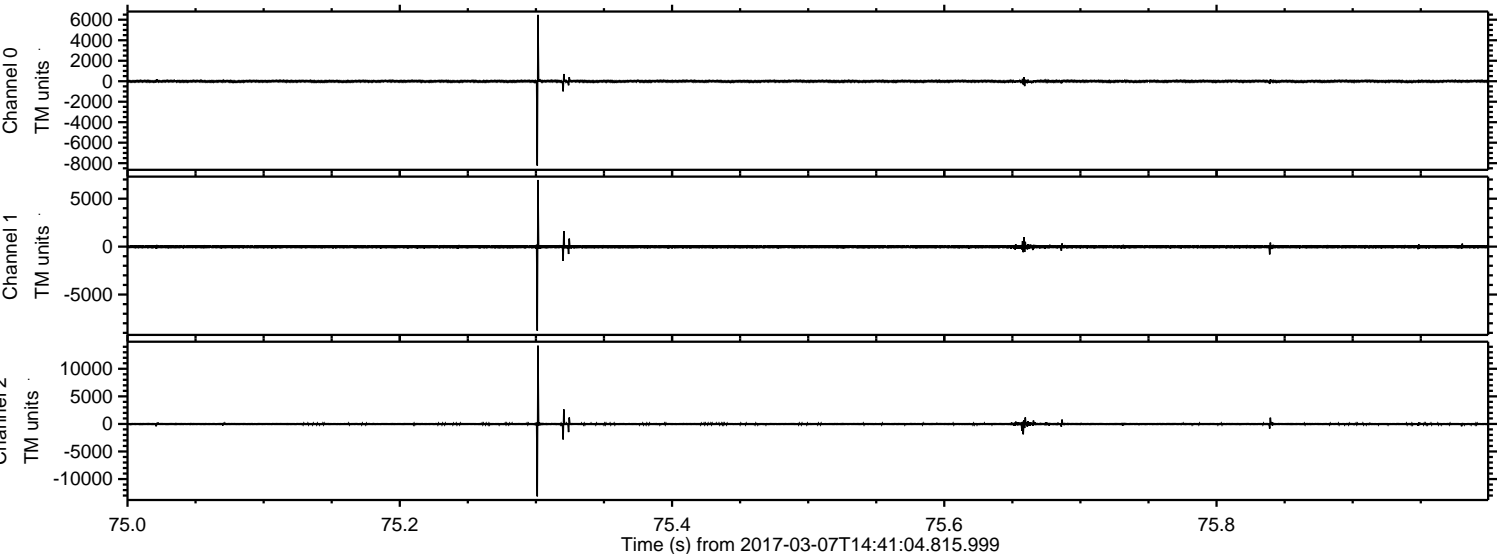



ELMAVAN 3D WAVEFORMS (Measured data sampled at 50 kHz) 51000 packets of 144 samples from 2017-03-07T14:41:04.815.999. Part 146/147

Processed Tue Mar 7 15:48:48 2017 by ELM ver.2012-10-06 from 001\_\_elm20170307\_144103\_\_dat00.bin

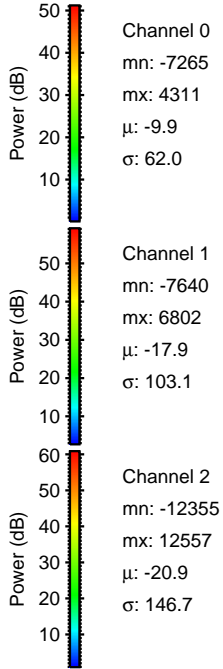
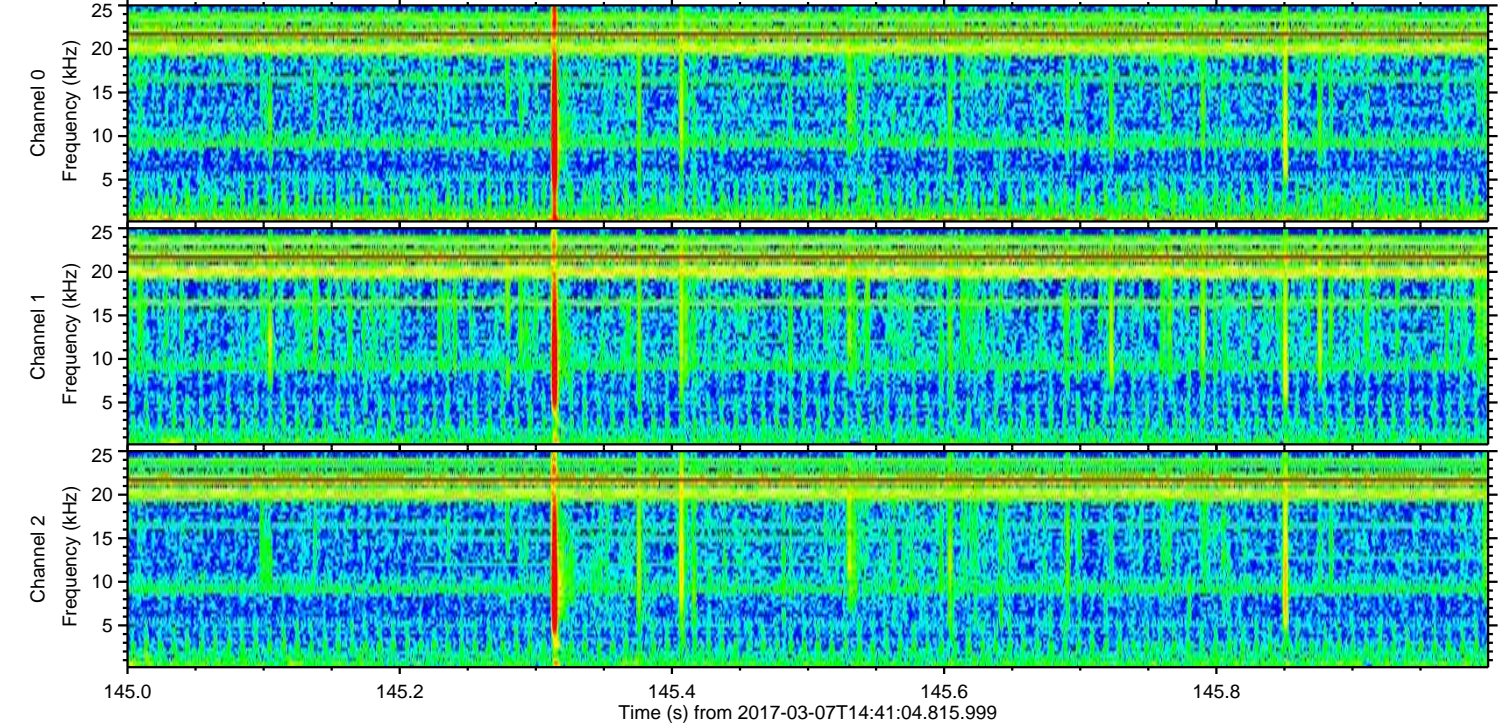
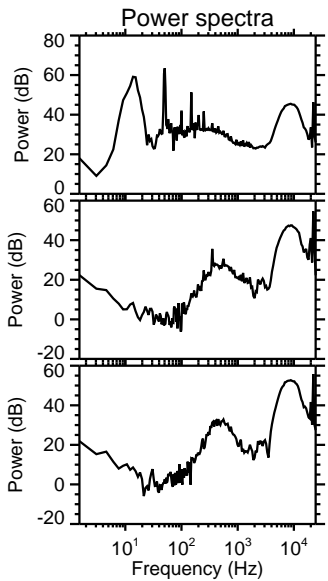
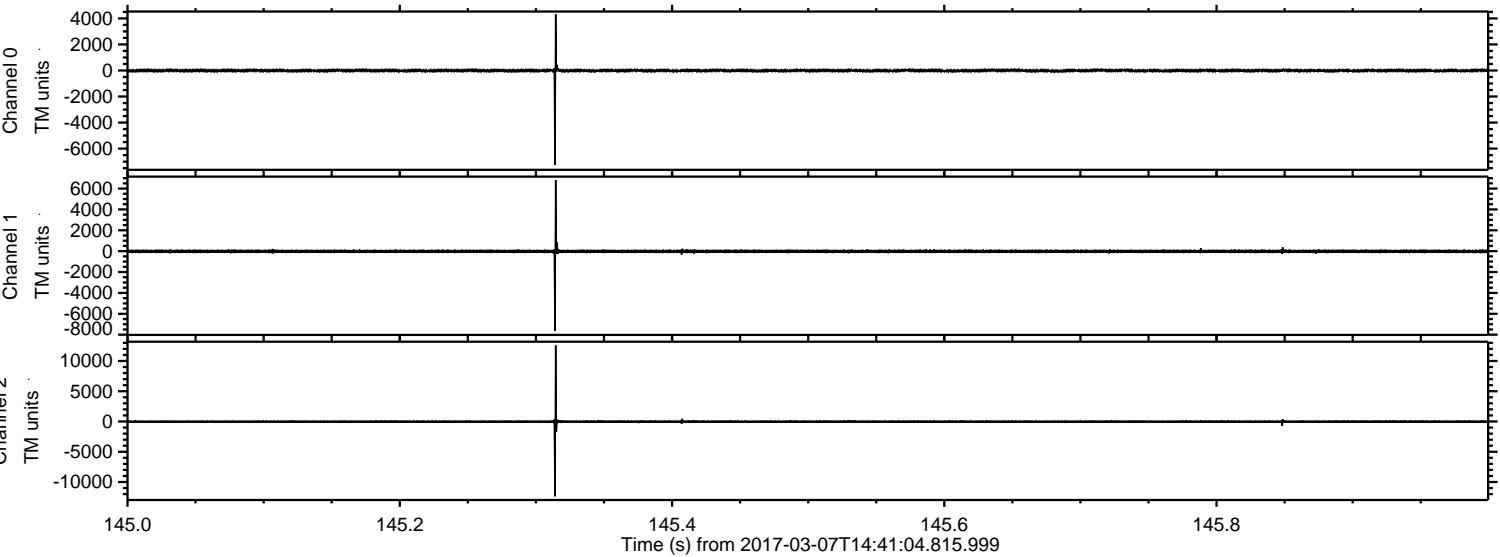



Processed Tue Mar 7 15:48:49 2017 by ELM ver.2012-10-06 from 001\_\_elm20170307\_144103\_\_dat00.bin

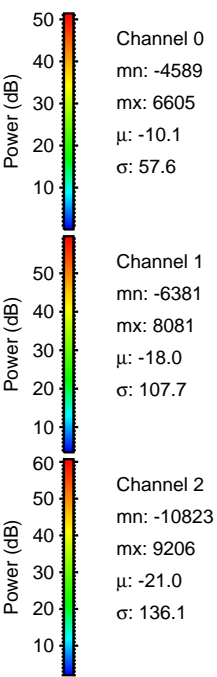
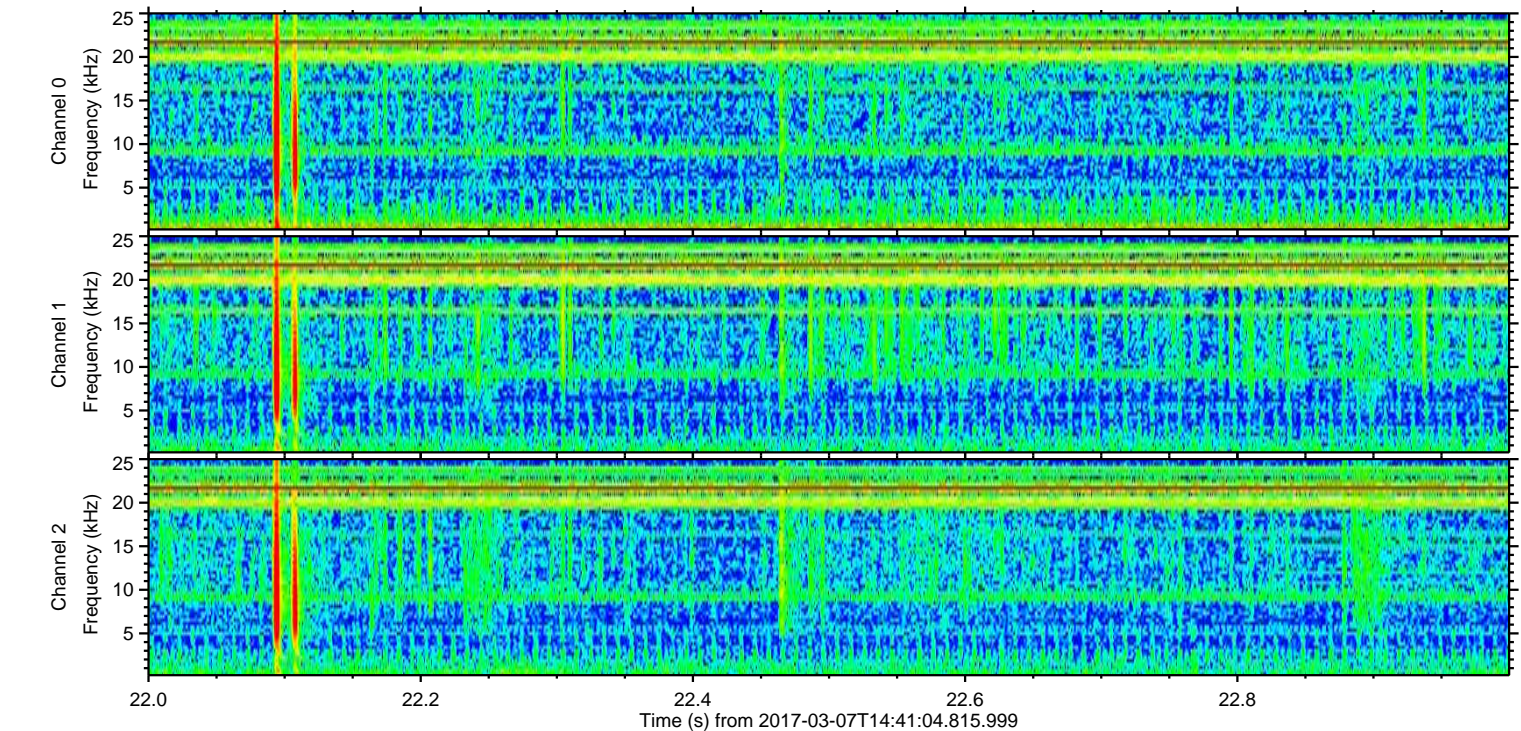
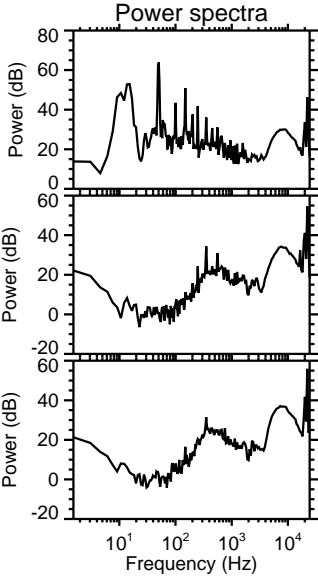
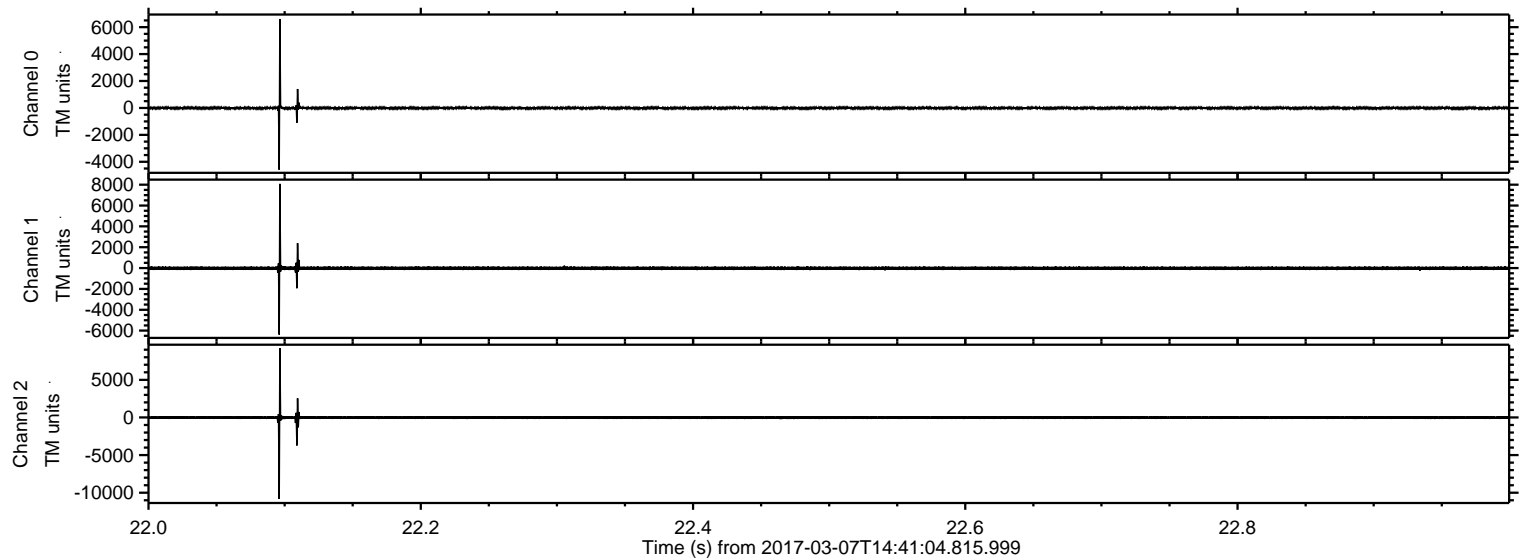



ELMAVAN 3D WAVEFORMS (Measured data sampled at 50 kHz) 51000 packets of 144 samples from 2017-03-07T14:41:04.815.999. Part 1/147

Processed Tue Mar 7 15:48:50 2017 by ELM ver.2012-10-06 from 001\_\_elm20170307\_144103\_\_dat00.bin

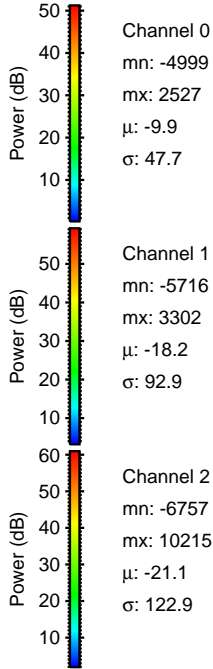
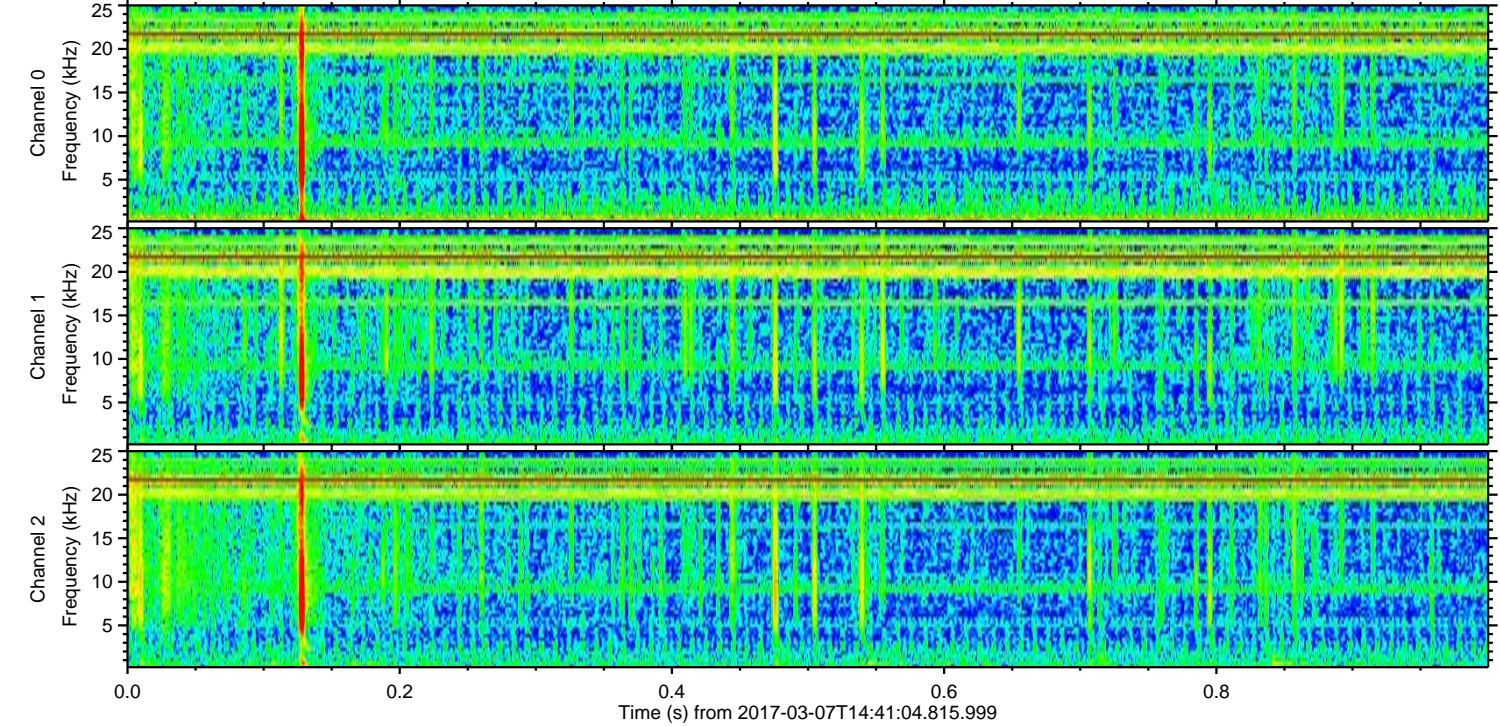
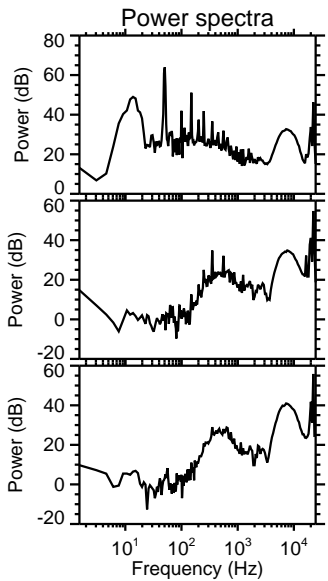
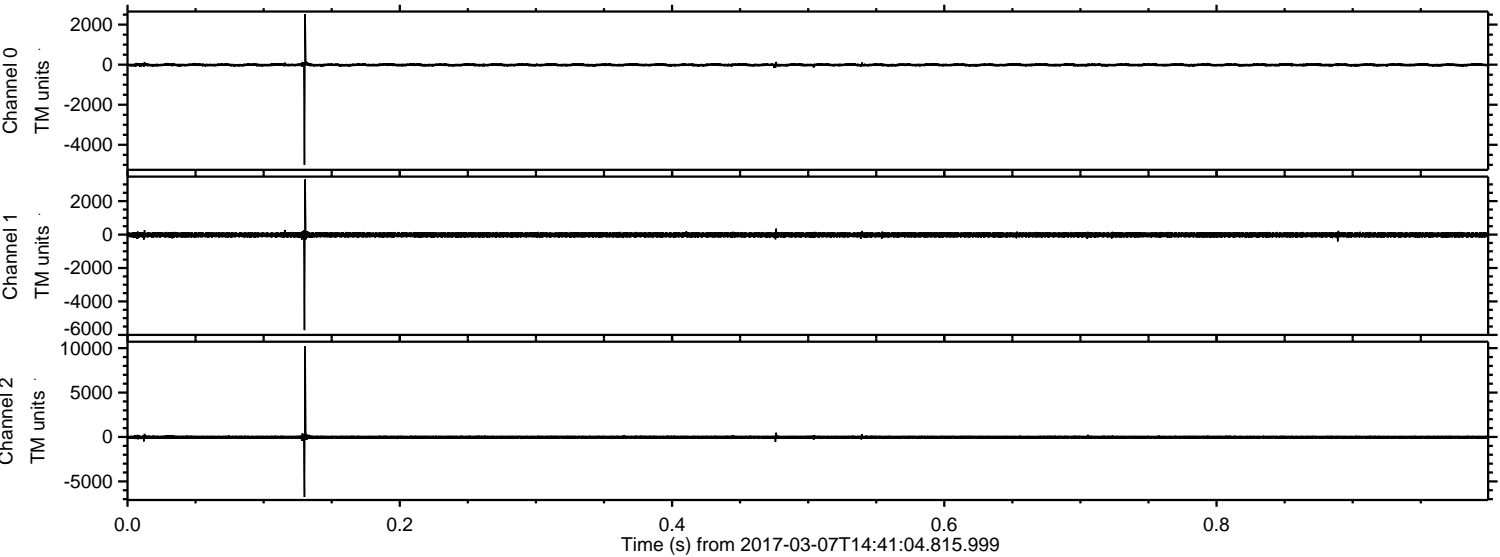

Channel 0  
mn: -4999  
mx: 2527  
 $\mu$ : -9.9  
 $\sigma$ : 47.7

Channel 1  
mn: -5716  
mx: 3302  
 $\mu$ : -18.2  
 $\sigma$ : 92.9

Channel 2  
mn: -6757  
mx: 10215  
 $\mu$ : -21.1  
 $\sigma$ : 122.9



Processed Tue Mar 7 15:48:51 2017 by ELM ver.2012-10-06 from 001\_\_elm20170307\_144103\_\_dat00.bin

