

ELMAVAN 3D WAVEFORMS (Measured data sampled at 50 kHz) 51000 packets of 144 samples from 2017-03-07T10:30:54.025.999.

Processed Tue Mar 7 11:39:05 2017 by ELM ver.2012-10-06 from 001__elm20170307_103053__dat00.bin

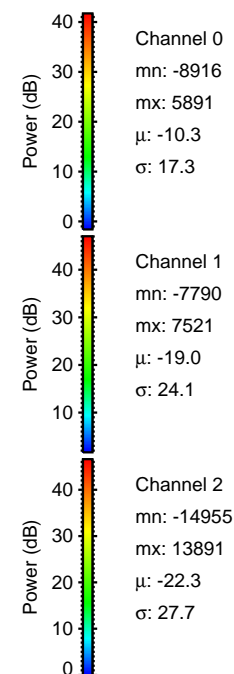

Processed Tue Mar 7 11:39:17 2017 by ELM ver.2012-10-06 from 001__elm20170307_103053__dat00.bin

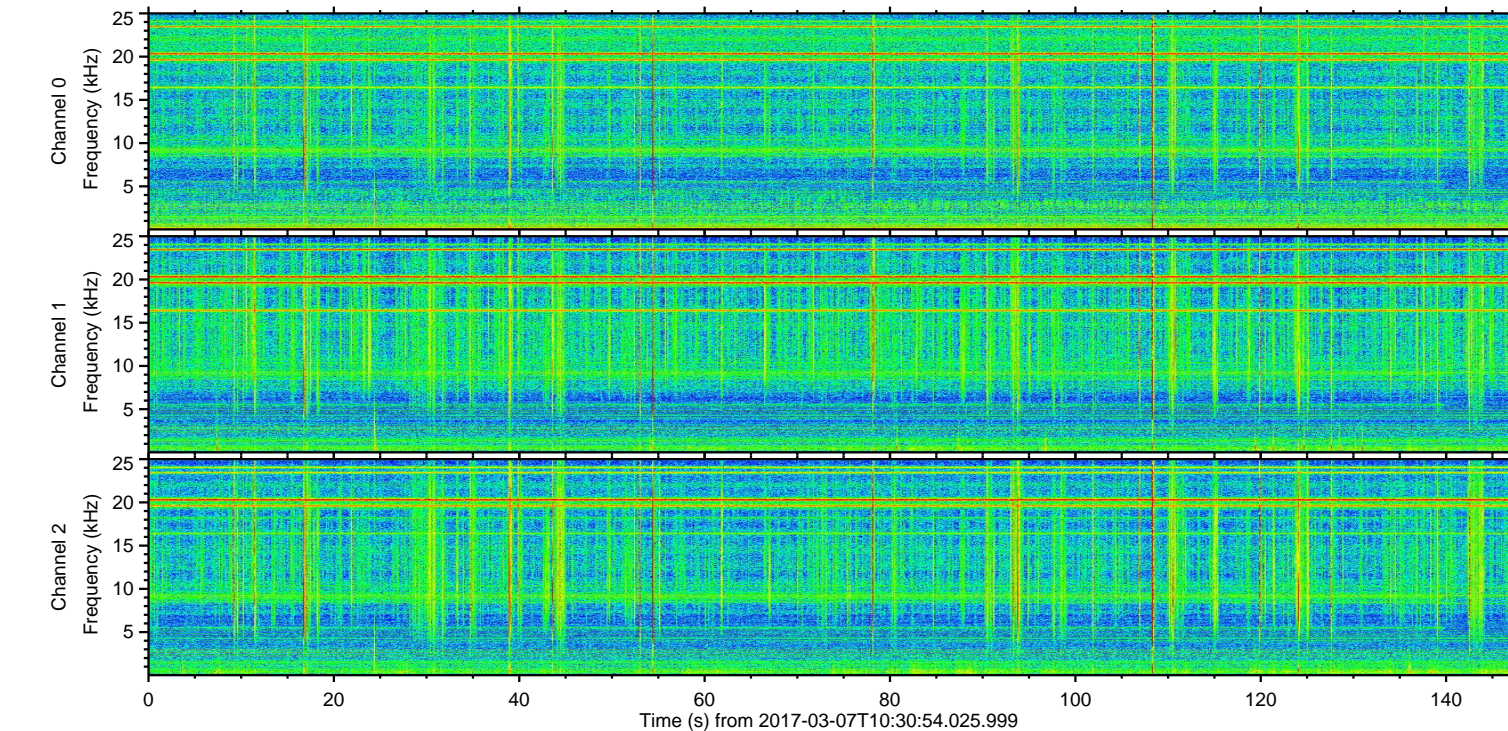
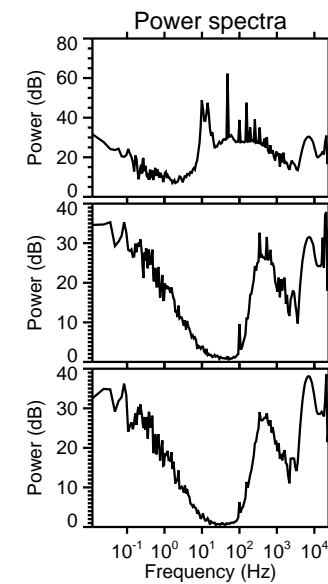
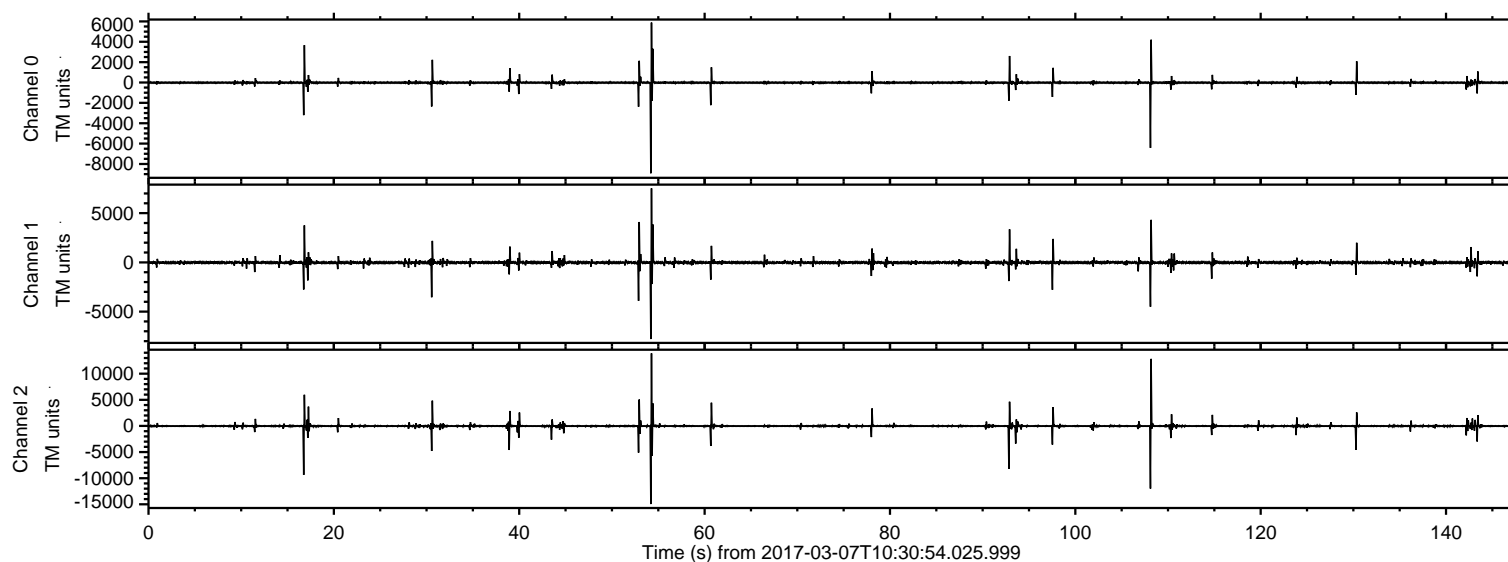
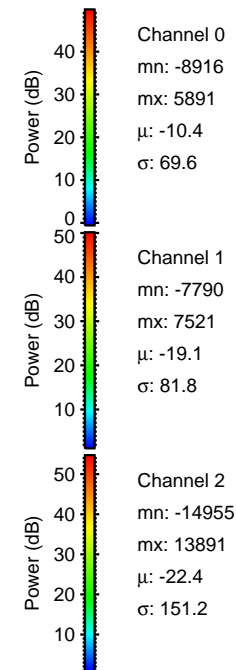
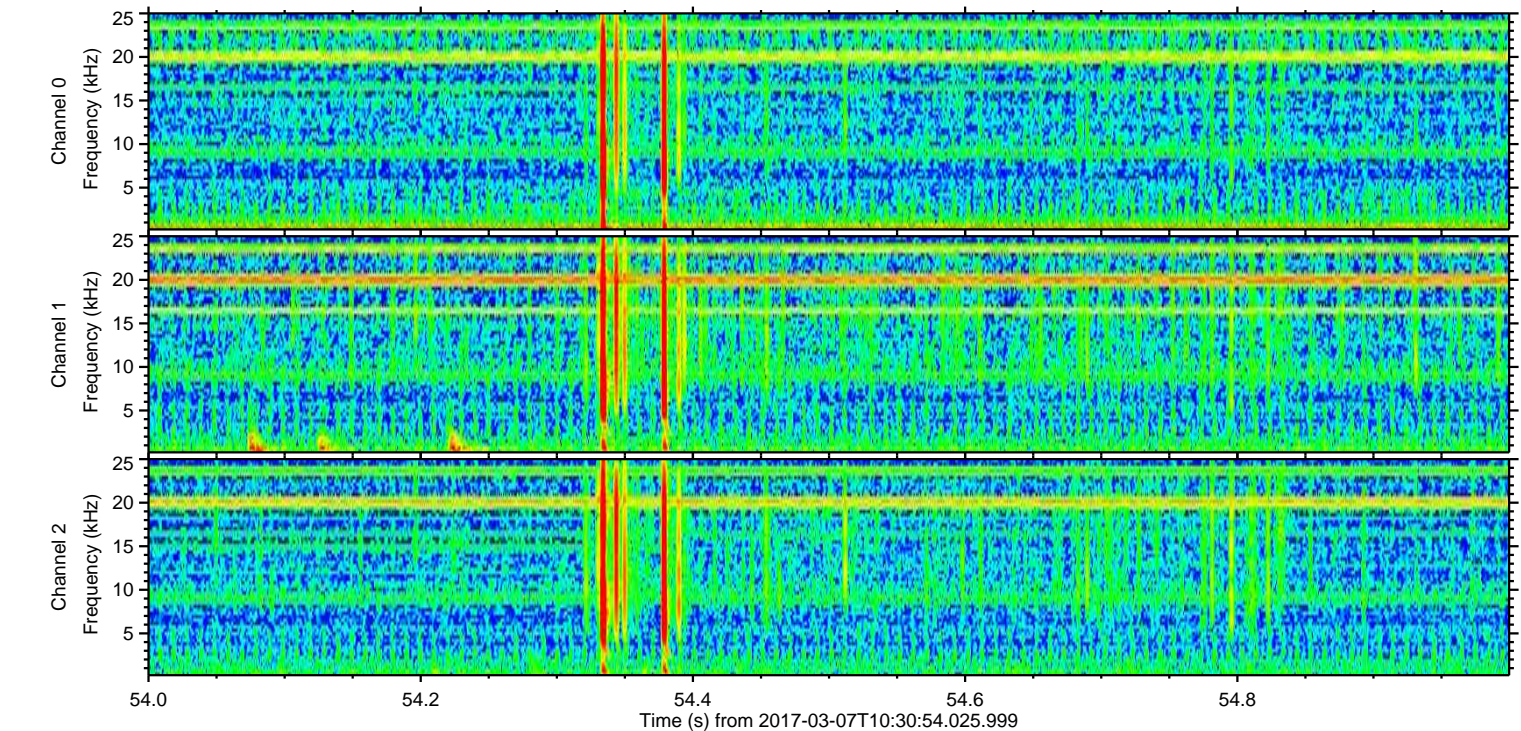
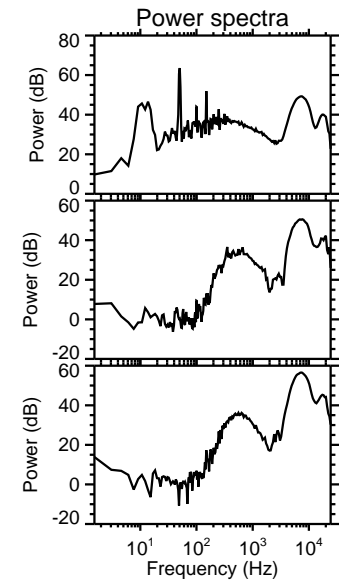
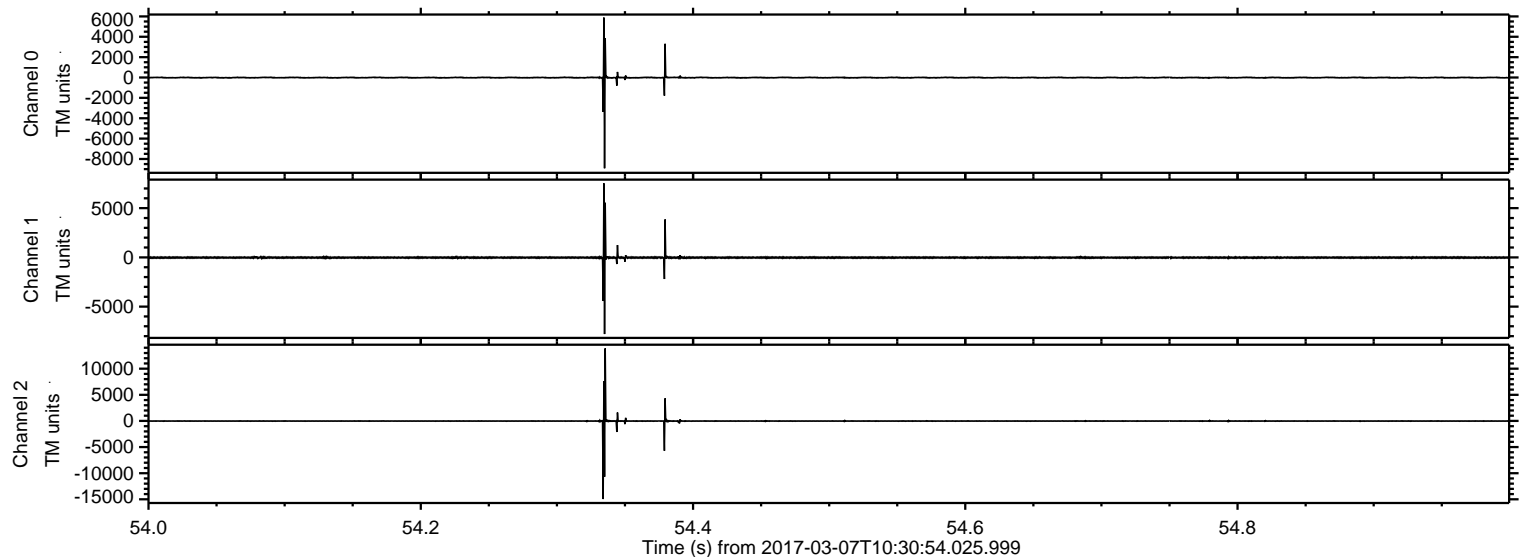

ELMAVAN 3D WAVEFORMS (Measured data sampled at 50 kHz) 51000 packets of 144 samples from 2017-03-07T10:30:54.025.999. Part 109/147

Processed Tue Mar 7 11:39:18 2017 by ELM ver.2012-10-06 from 001__elm20170307_103053__dat00.bin

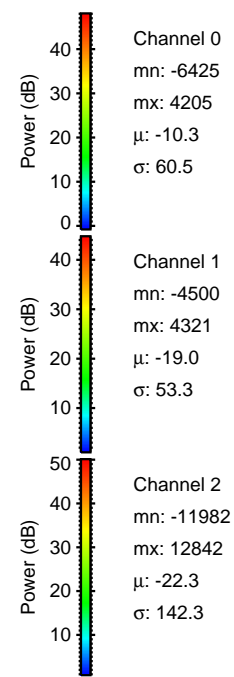
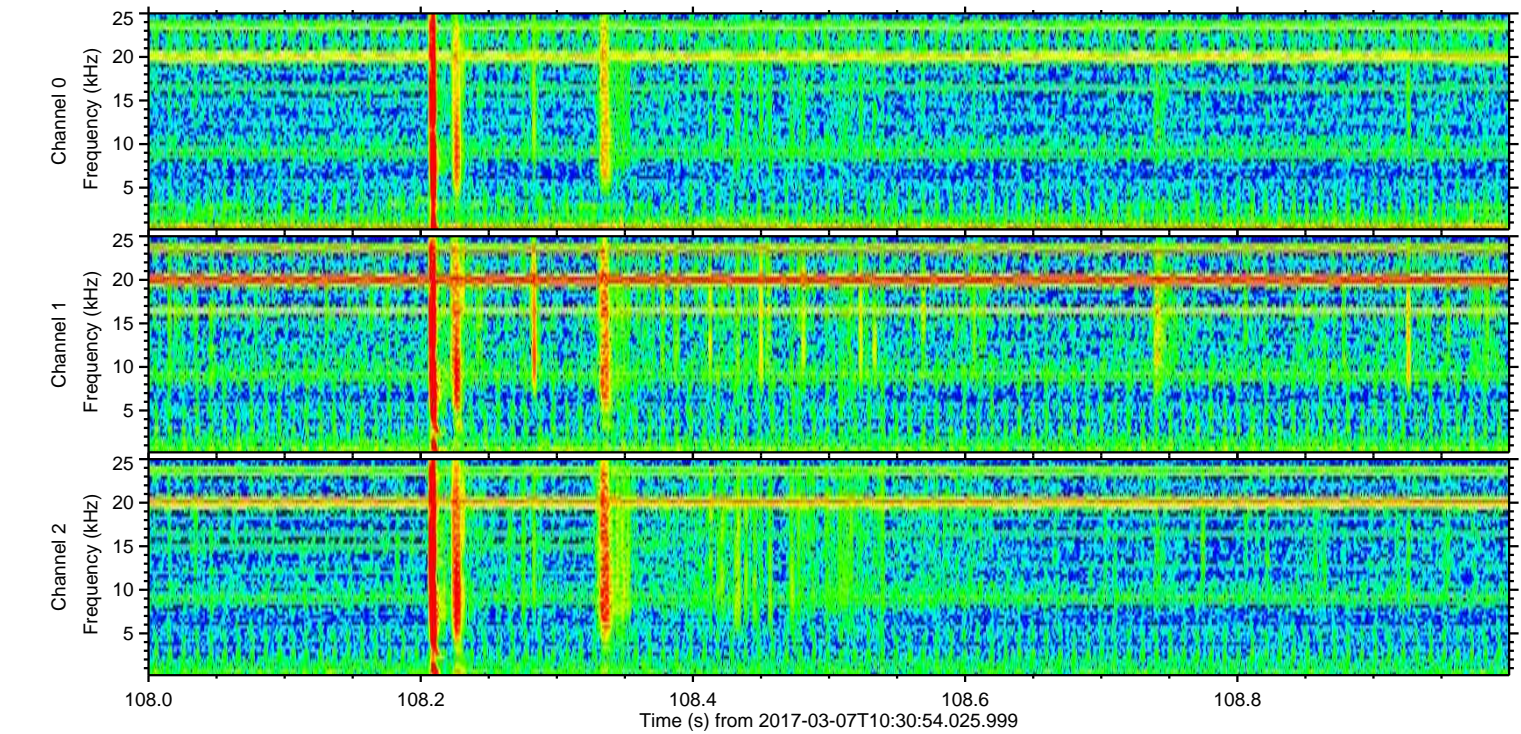
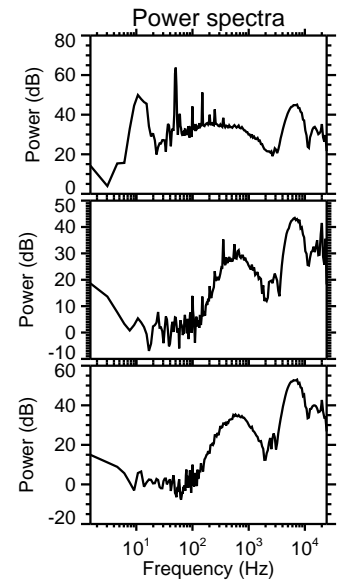
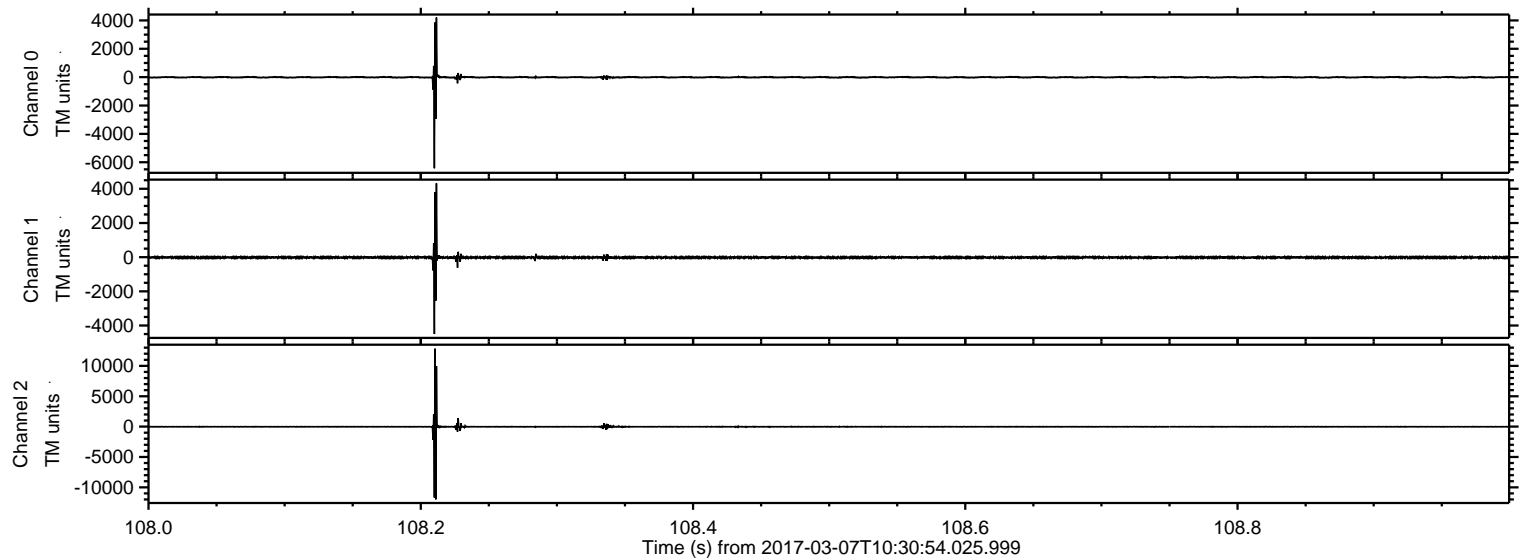

ELMAVAN 3D WAVEFORMS (Measured data sampled at 50 kHz) 51000 packets of 144 samples from 2017-03-07T10:30:54.025.999. Part 17/147

Processed Tue Mar 7 11:39:18 2017 by ELM ver.2012-10-06 from 001__elm20170307_103053__dat00.bin

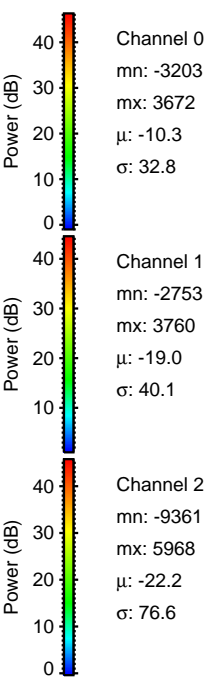
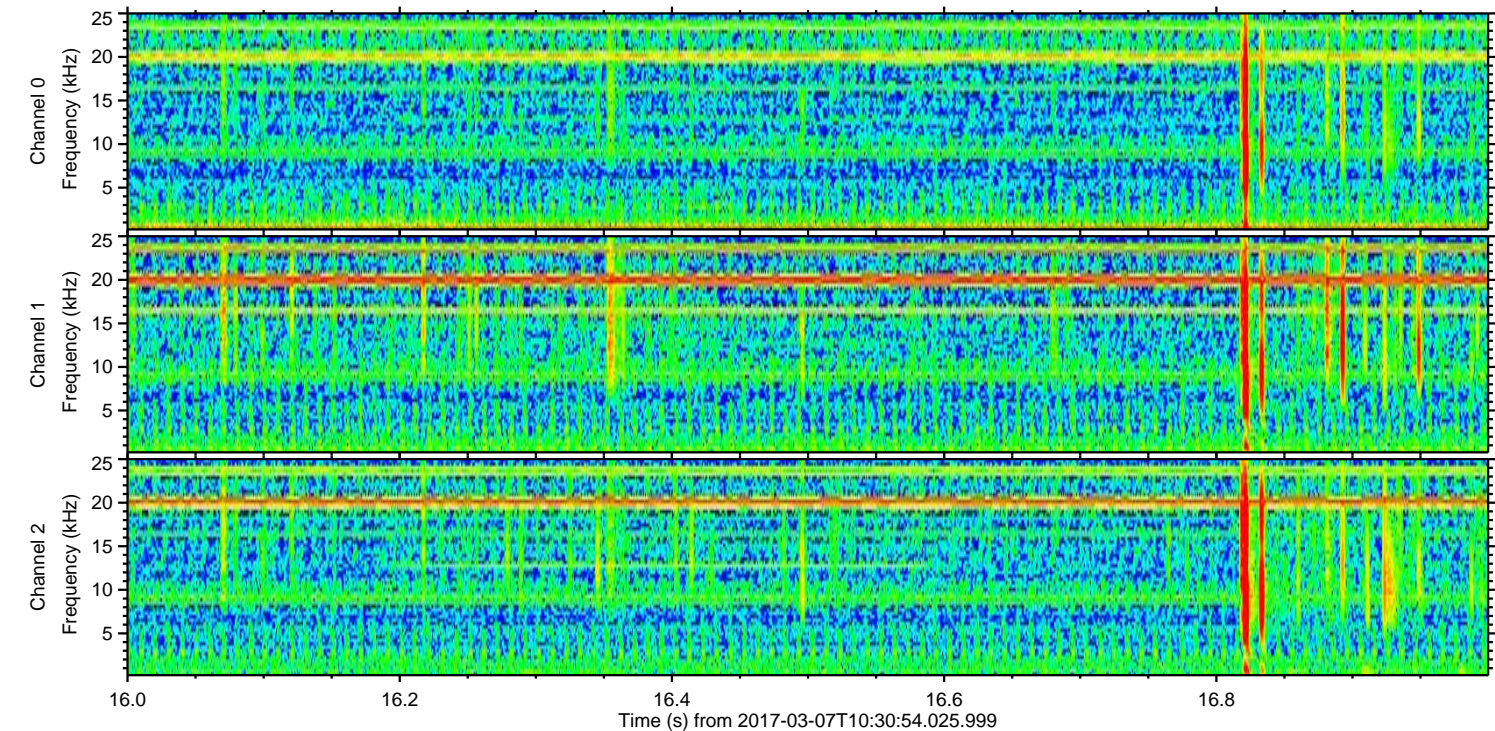
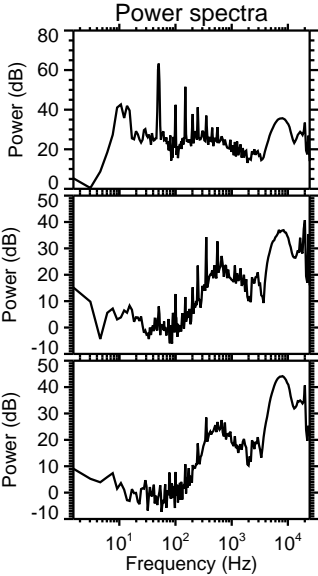
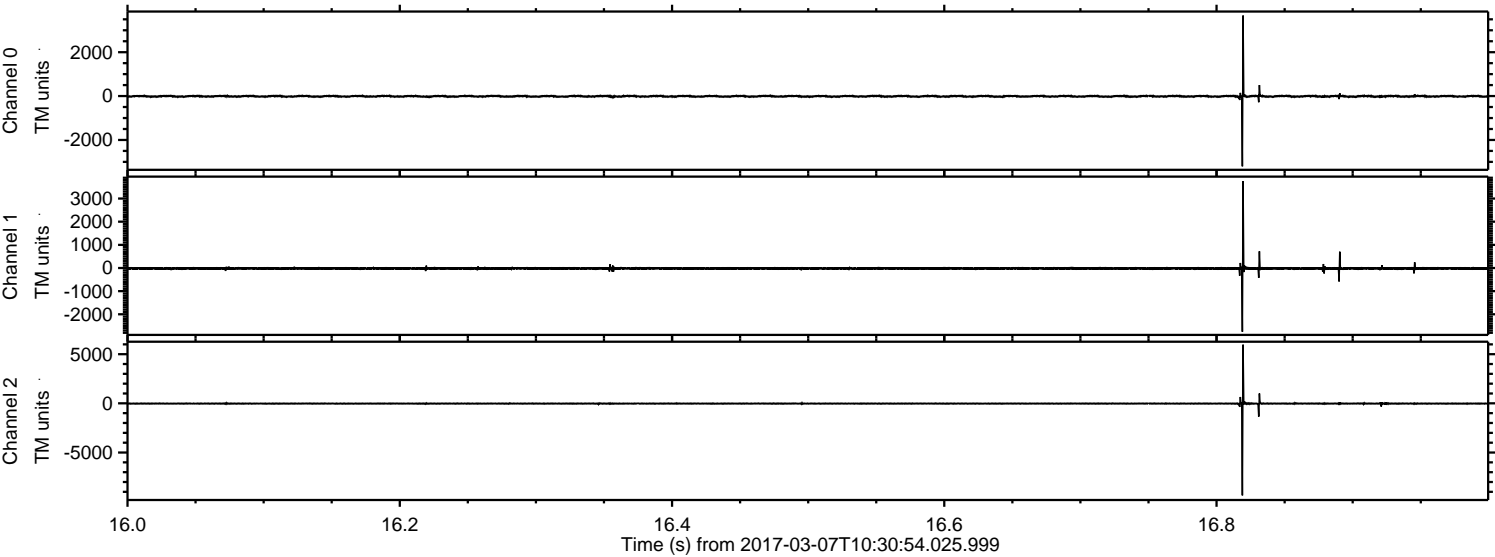

Processed Tue Mar 7 11:39:19 2017 by ELM ver.2012-10-06 from 001__elm20170307_103053__dat00.bin

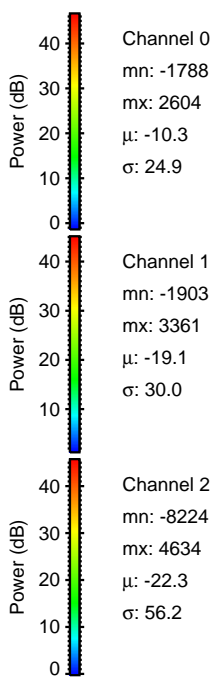
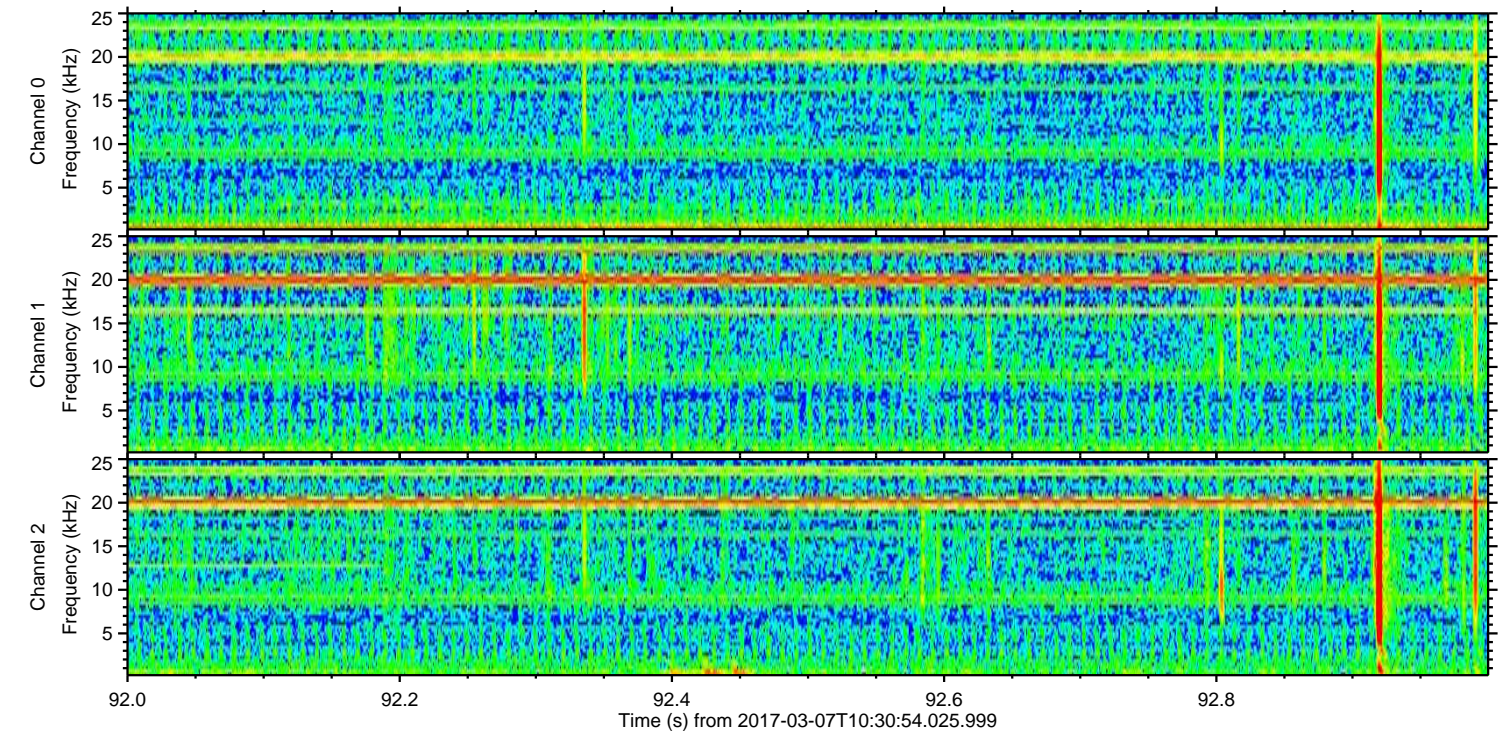
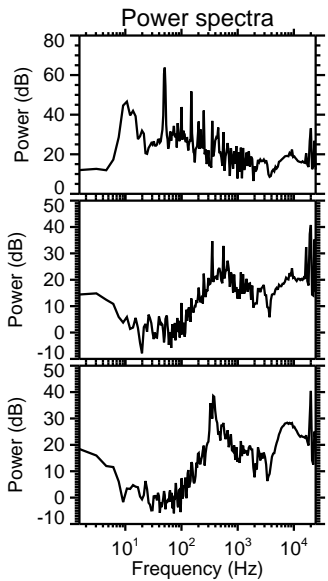
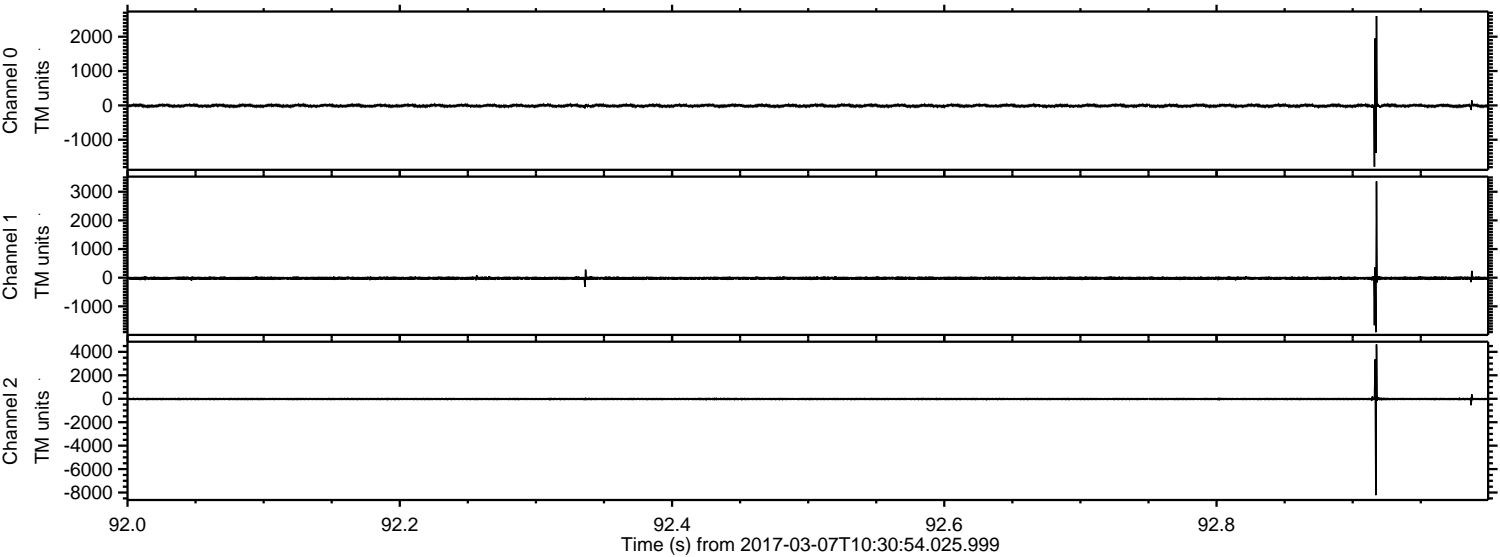

Processed Tue Mar 7 11:39:20 2017 by ELM ver.2012-10-06 from 001__elm20170307_103053__dat00.bin

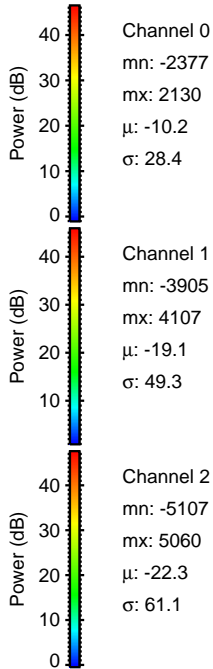
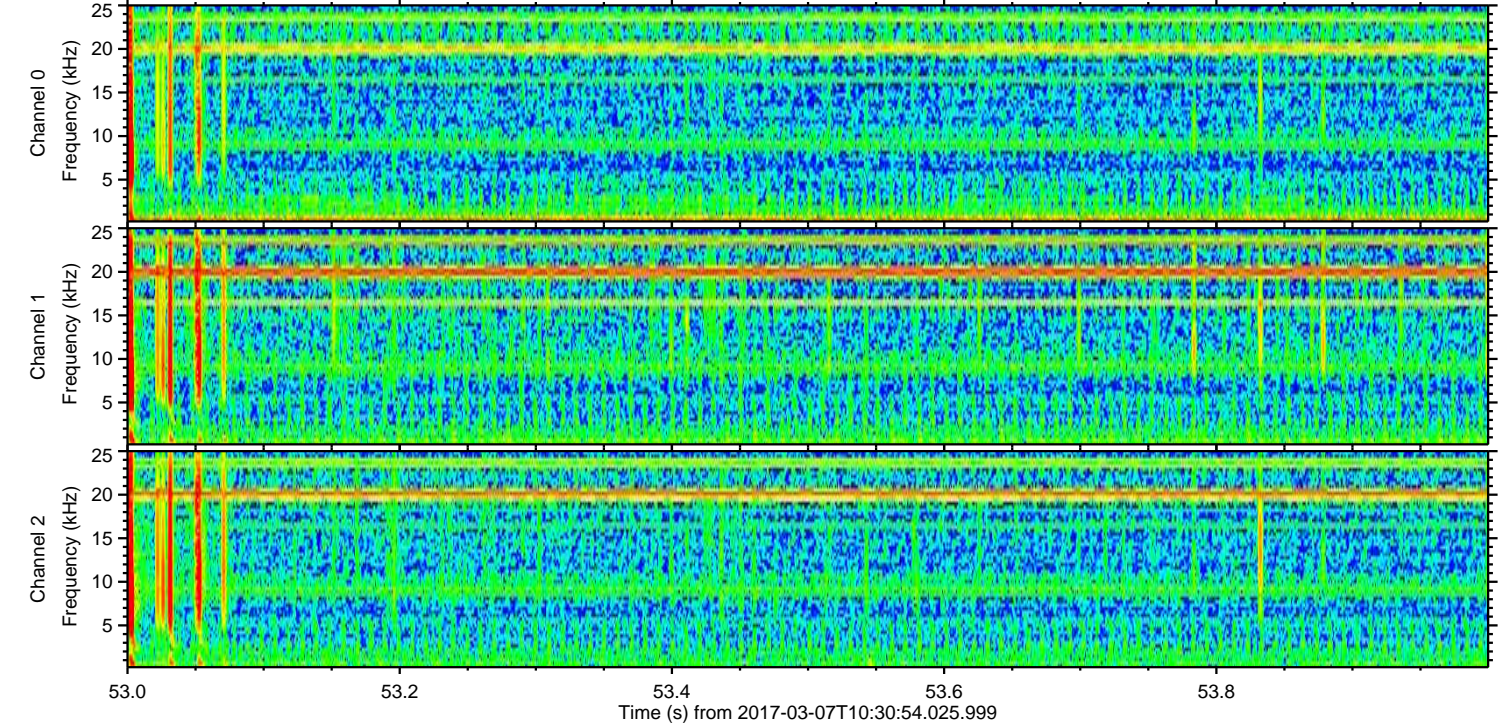
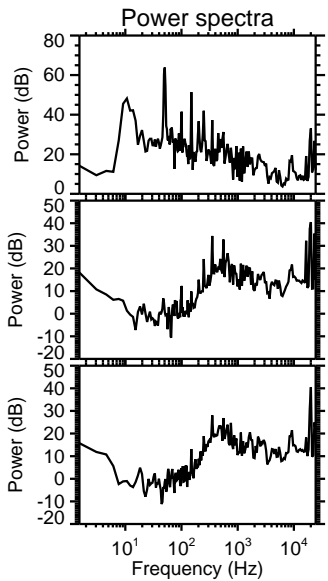
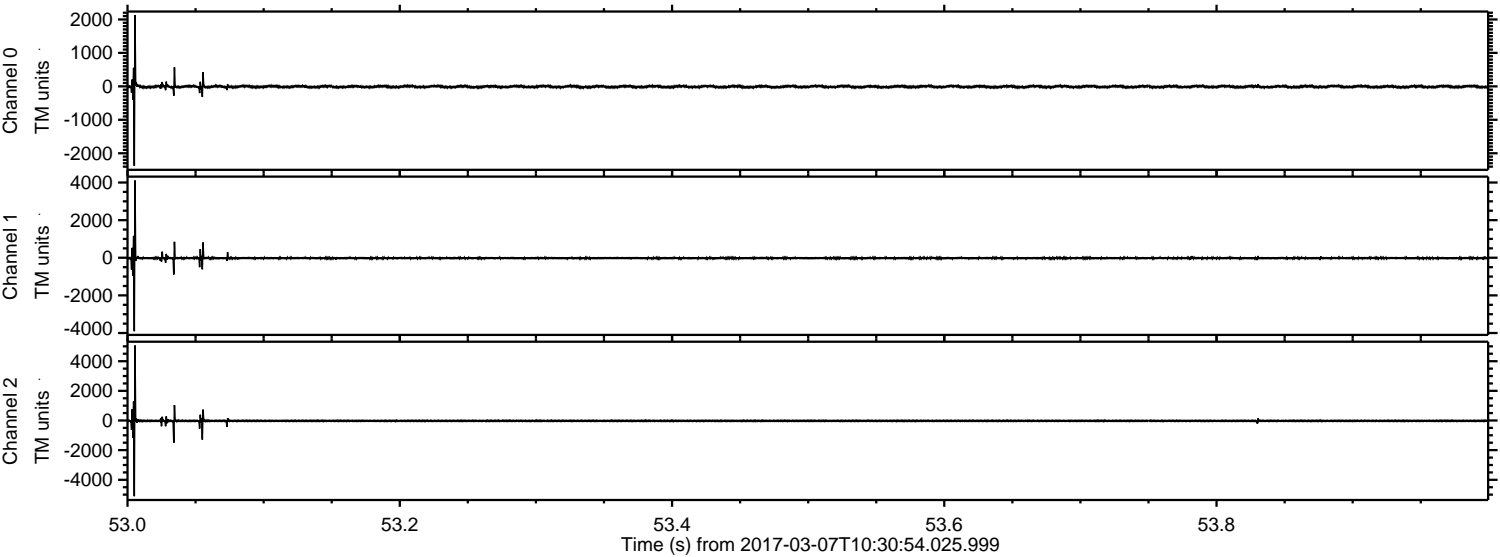

Processed Tue Mar 7 11:39:21 2017 by ELM ver.2012-10-06 from 001__elm20170307_103053__dat00.bin

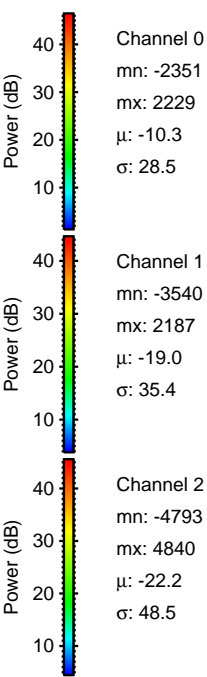
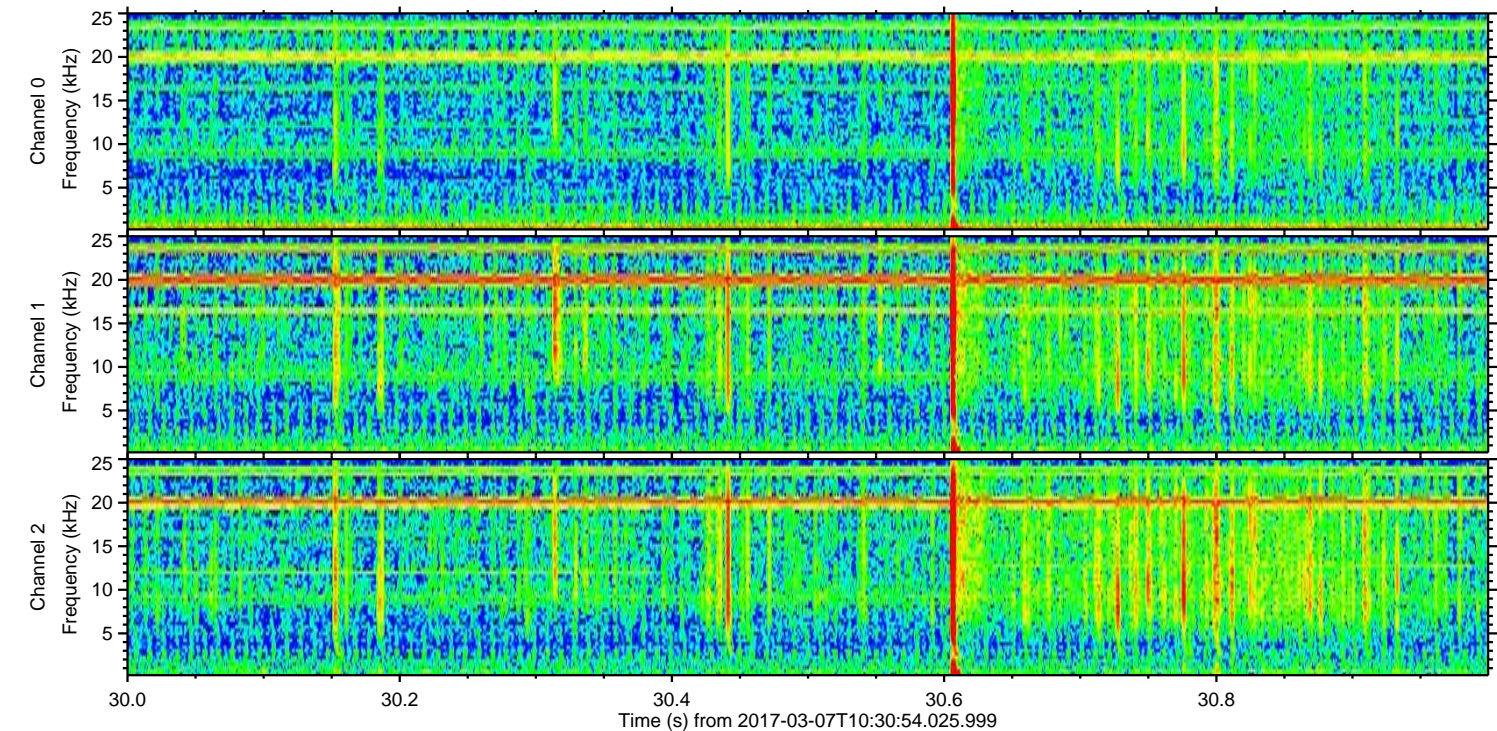
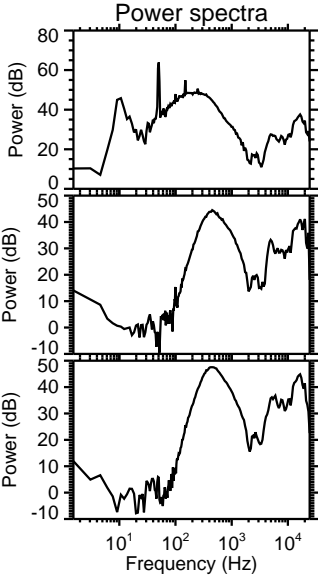
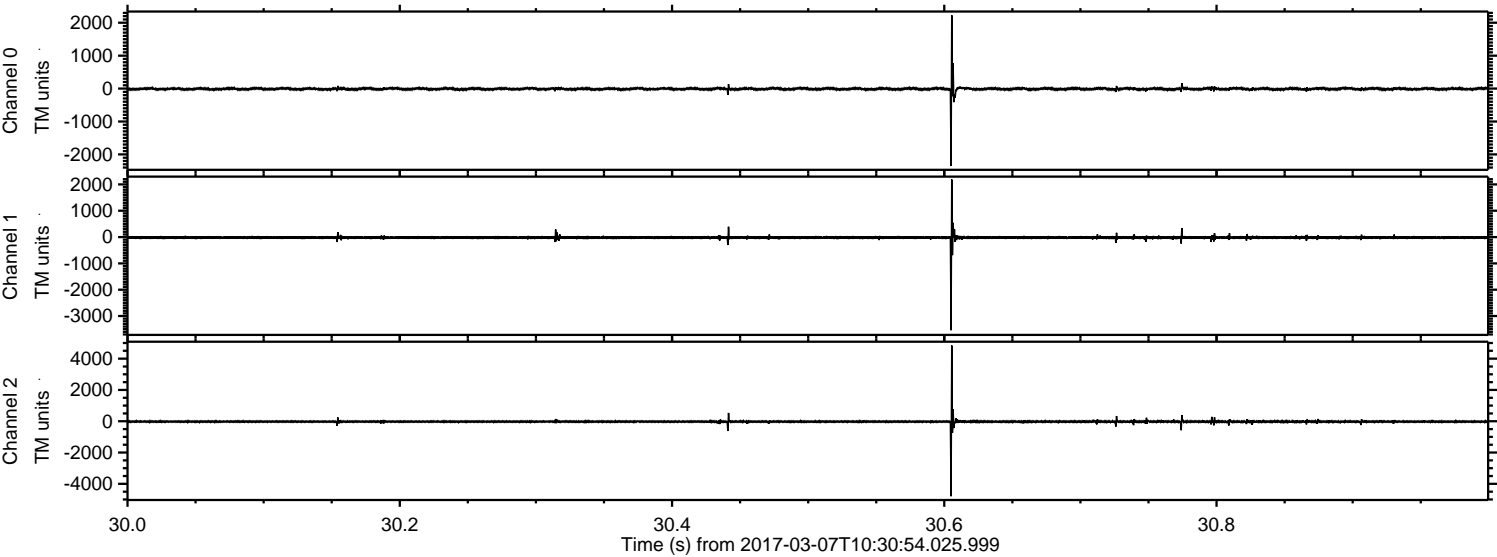

Processed Tue Mar 7 11:39:22 2017 by ELM ver.2012-10-06 from 001__elm20170307_103053__dat00.bin

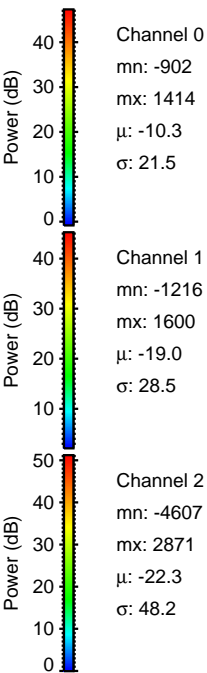
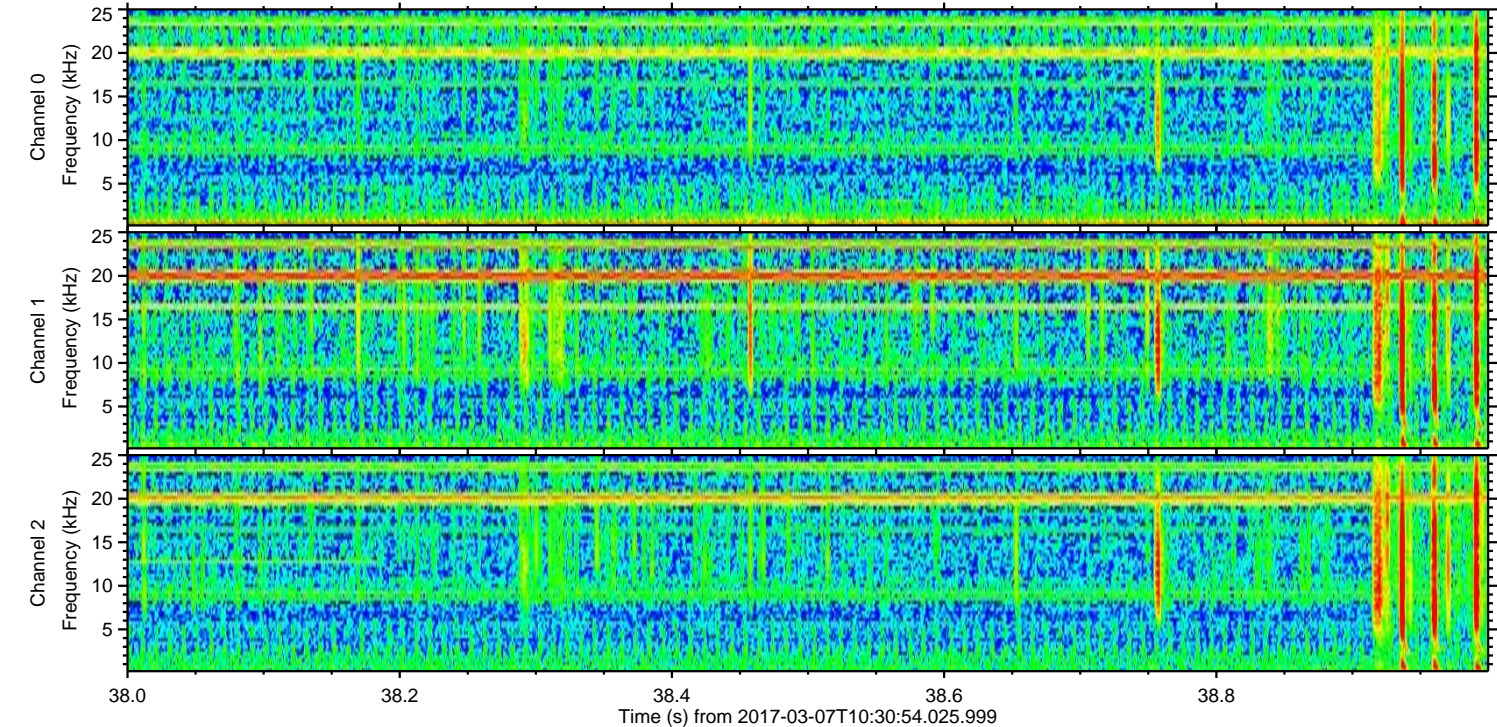
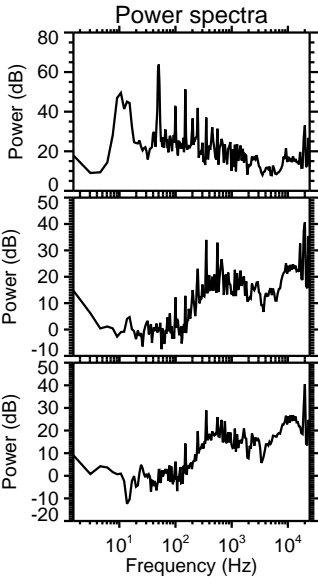
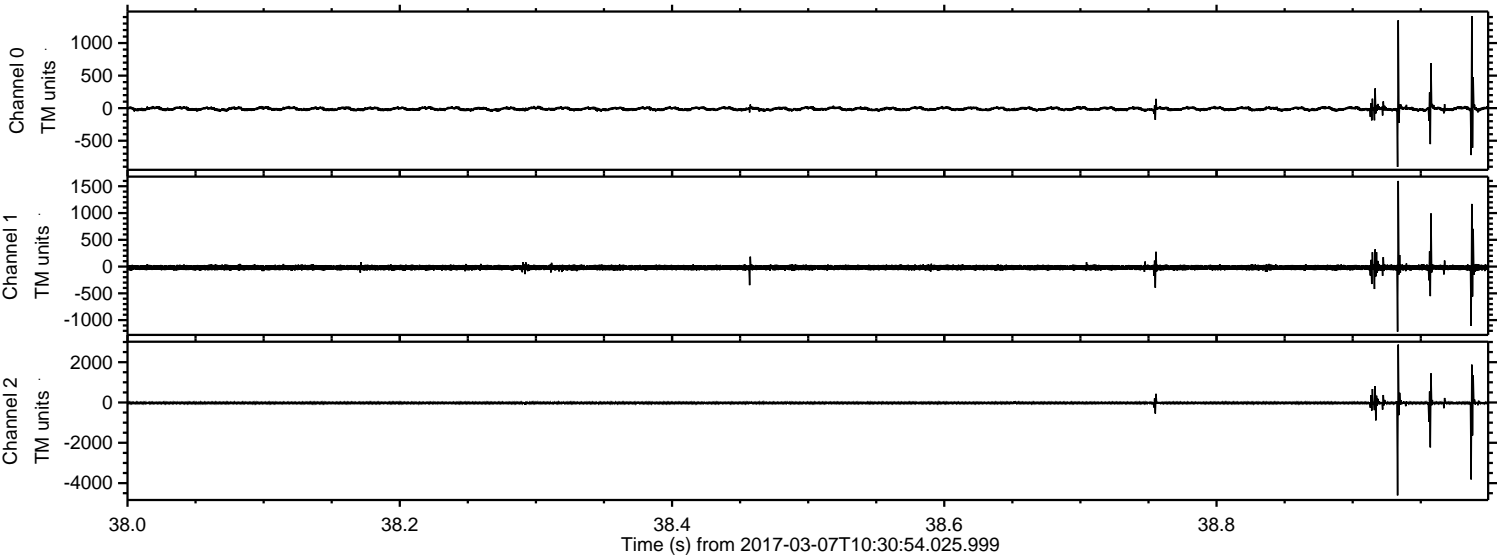

ELMAVAN 3D WAVEFORMS (Measured data sampled at 50 kHz) 51000 packets of 144 samples from 2017-03-07T10:30:54.025.999. Part 131/147

Processed Tue Mar 7 11:39:23 2017 by ELM ver.2012-10-06 from 001__elm20170307_103053__dat00.bin

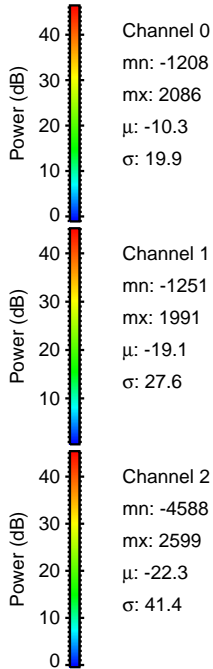
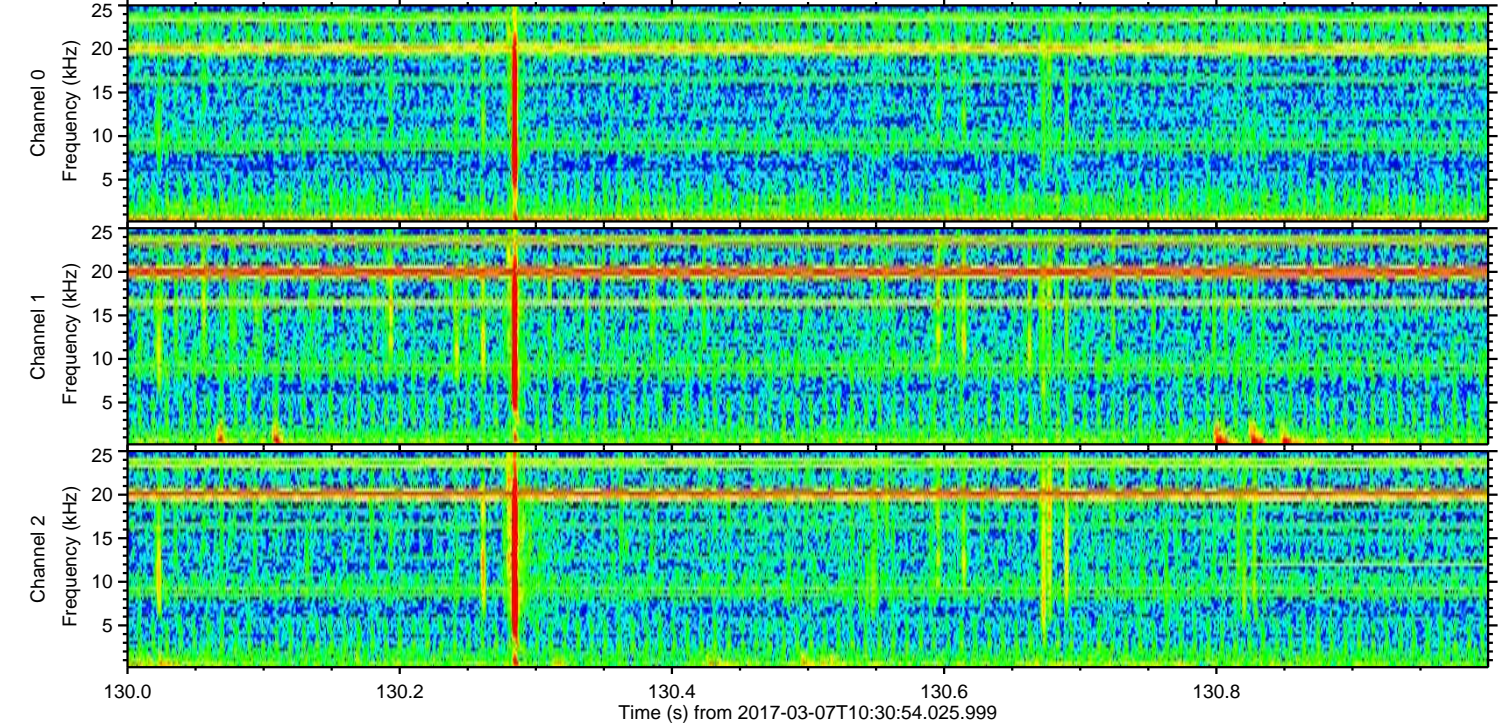
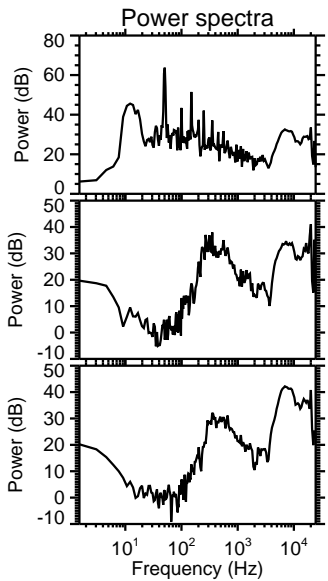
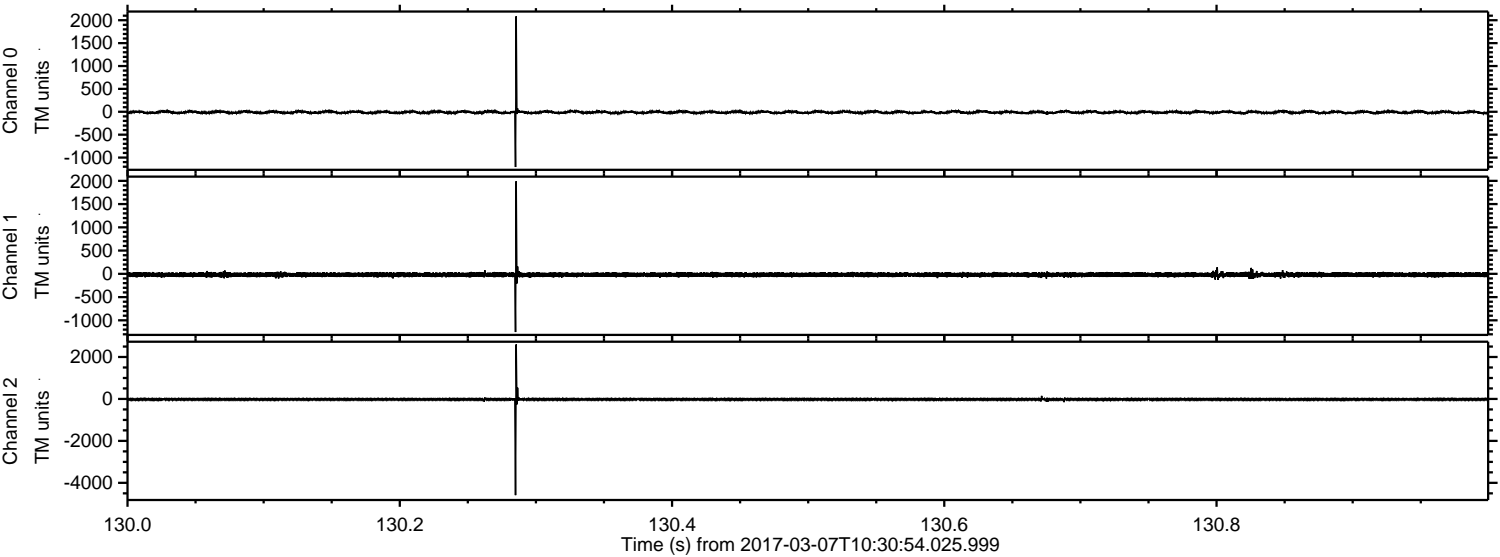

Channel 0
mn: -1208
mx: 2086
 μ : -10.3
 σ : 19.9

Channel 1
mn: -1251
mx: 1991
 μ : -19.1
 σ : 27.6

Channel 2
mn: -4588
mx: 2599
 μ : -22.3
 σ : 41.4

Processed Tue Mar 7 11:39:24 2017 by ELM ver.2012-10-06 from 001__elm20170307_103053__dat00.bin

