

ELMAVAN 3D WAVEFORMS (Measured data sampled at 50 kHz) 51000 packets of 144 samples from 2017-03-07T10:15:53.378.000.

Processed Tue Mar 7 11:23:28 2017 by ELM ver.2012-10-06 from 001__elm20170307_101552__dat00.bin

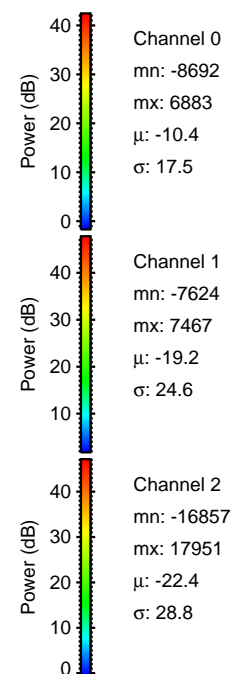
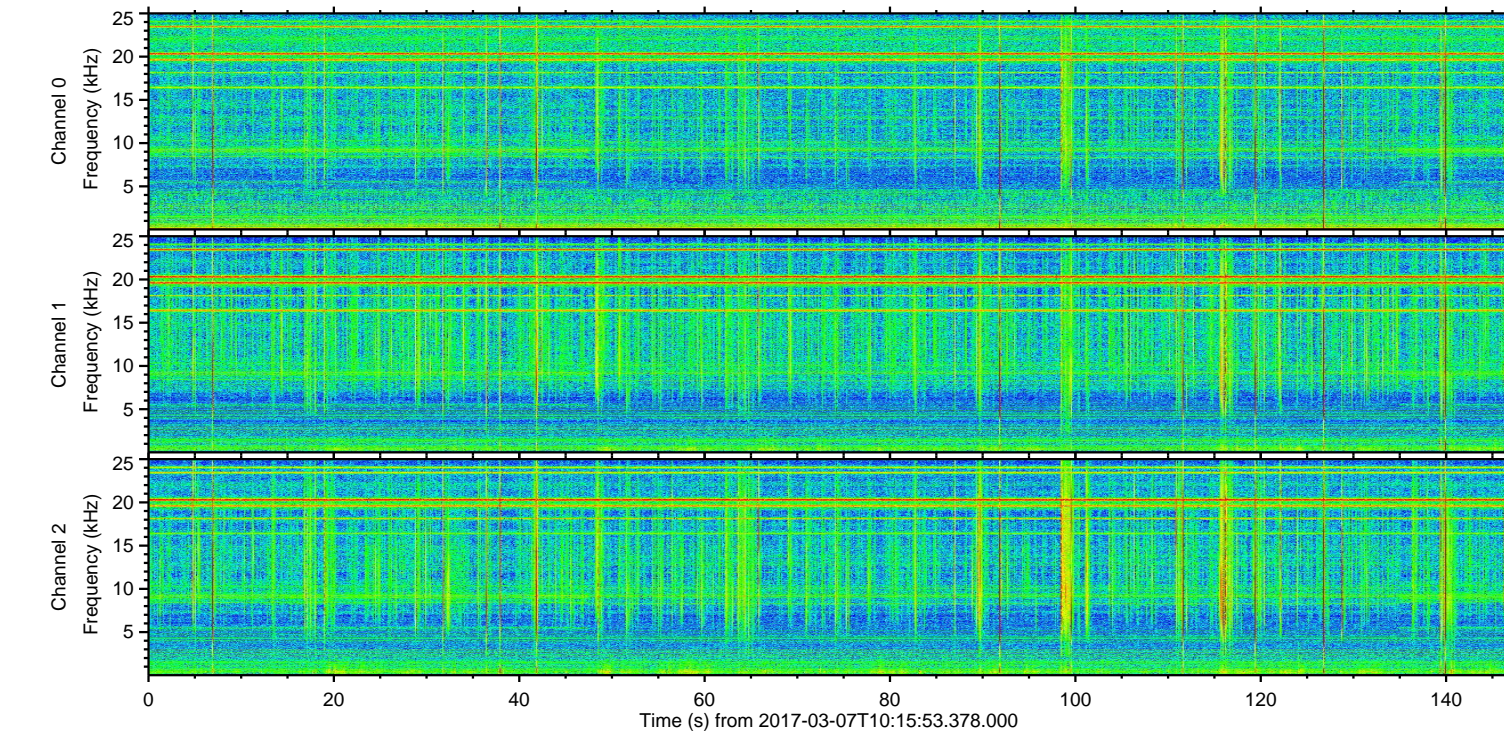
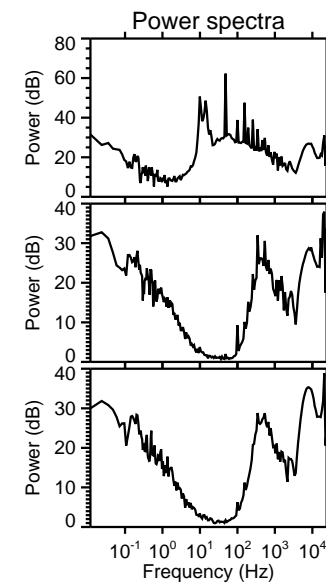
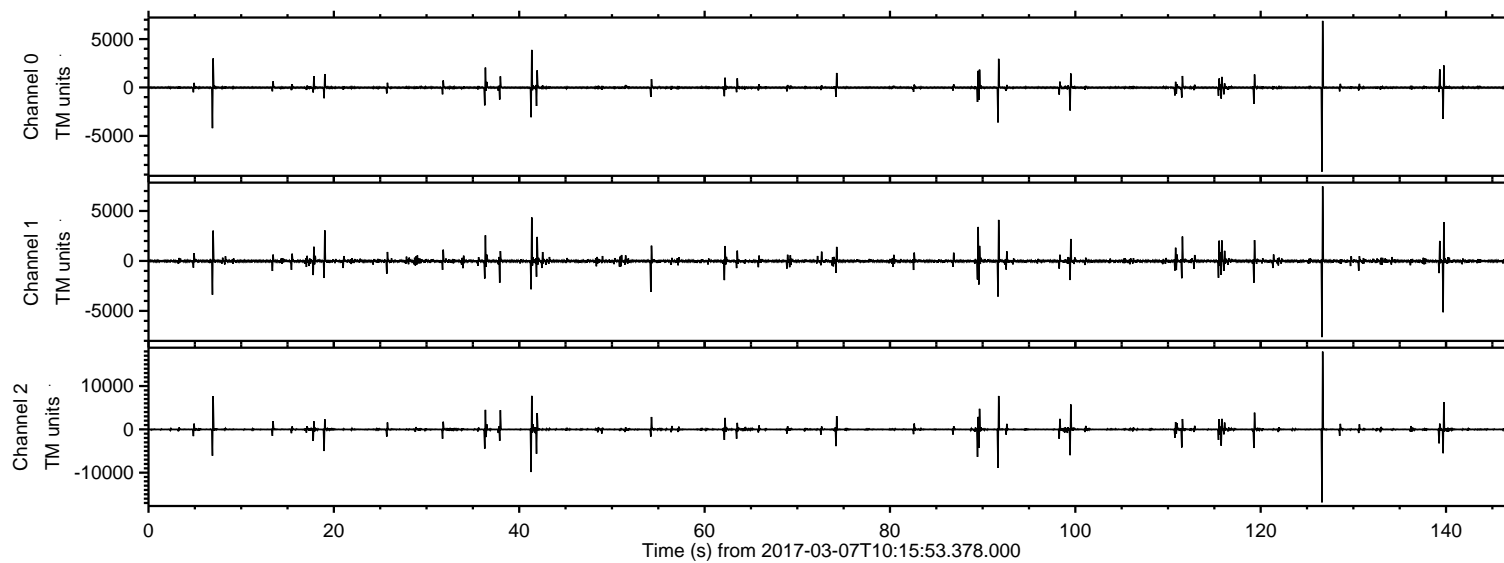

ELMAVAN 3D WAVEFORMS (Measured data sampled at 50 kHz) 51000 packets of 144 samples from 2017-03-07T10:15:53.378.000. Part 127/147

Processed Tue Mar 7 11:23:39 2017 by ELM ver.2012-10-06 from 001__elm20170307_101552__dat00.bin

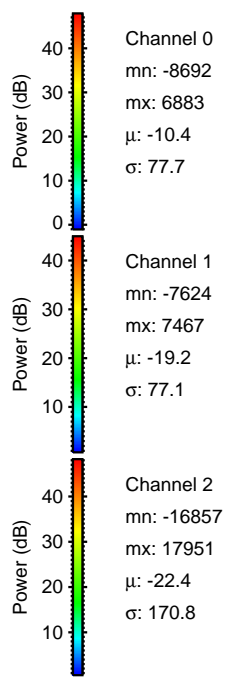
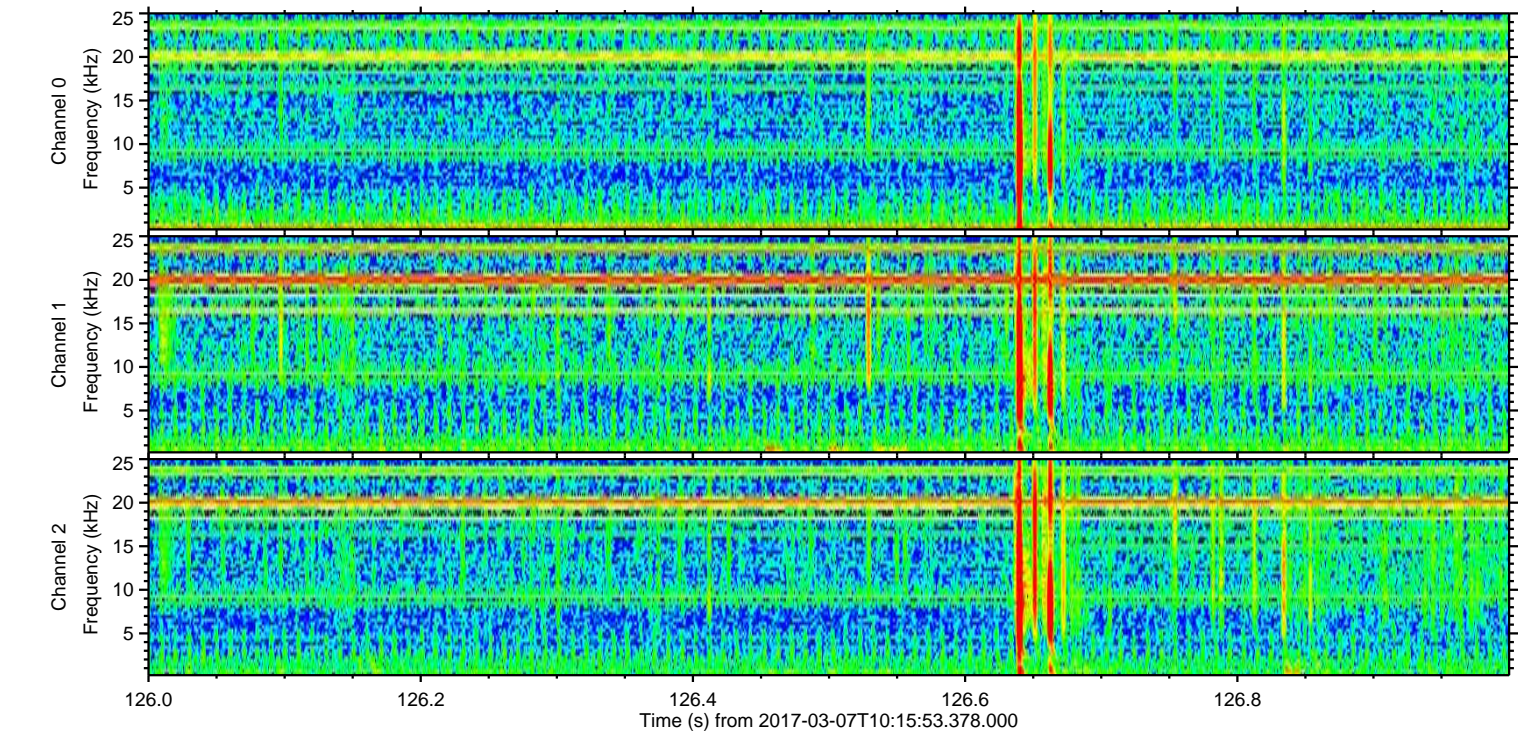
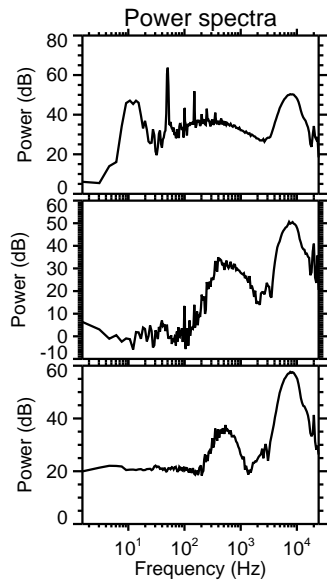
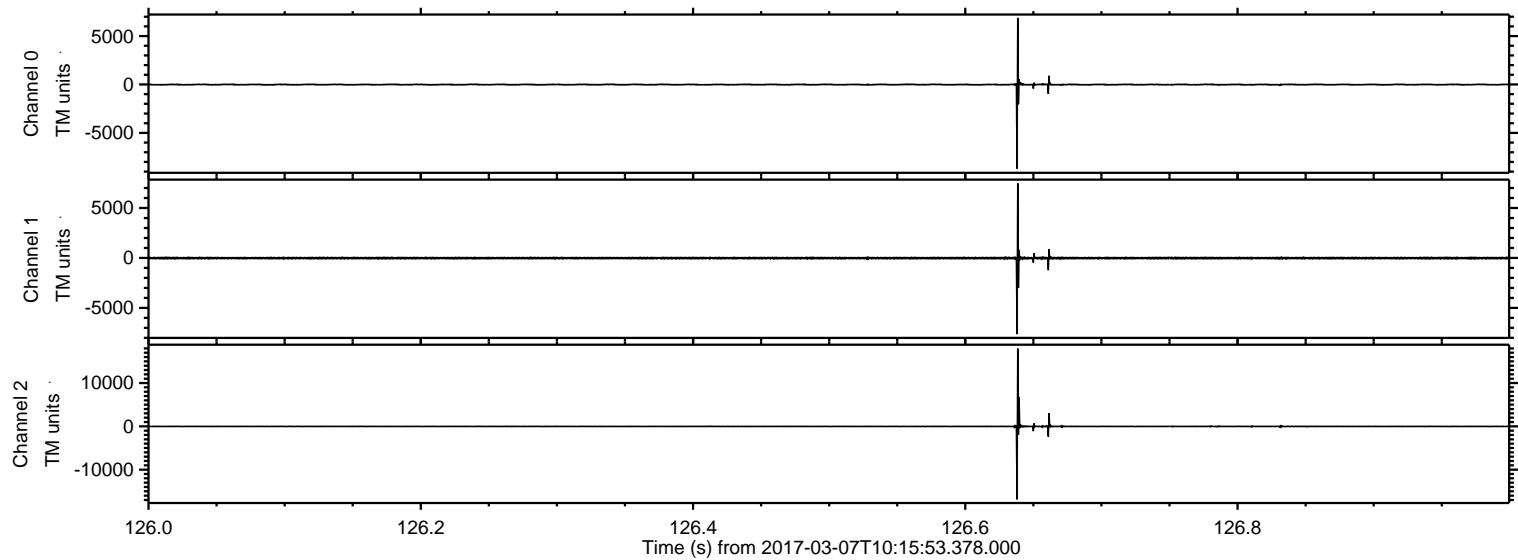

Processed Tue Mar 7 11:23:40 2017 by ELM ver.2012-10-06 from 001__elm20170307_101552__dat00.bin

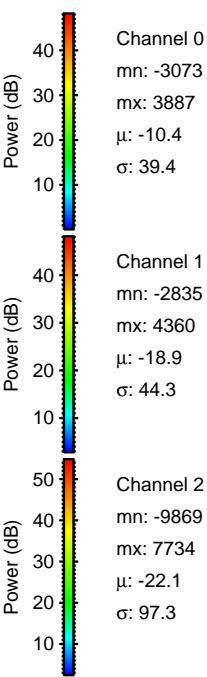
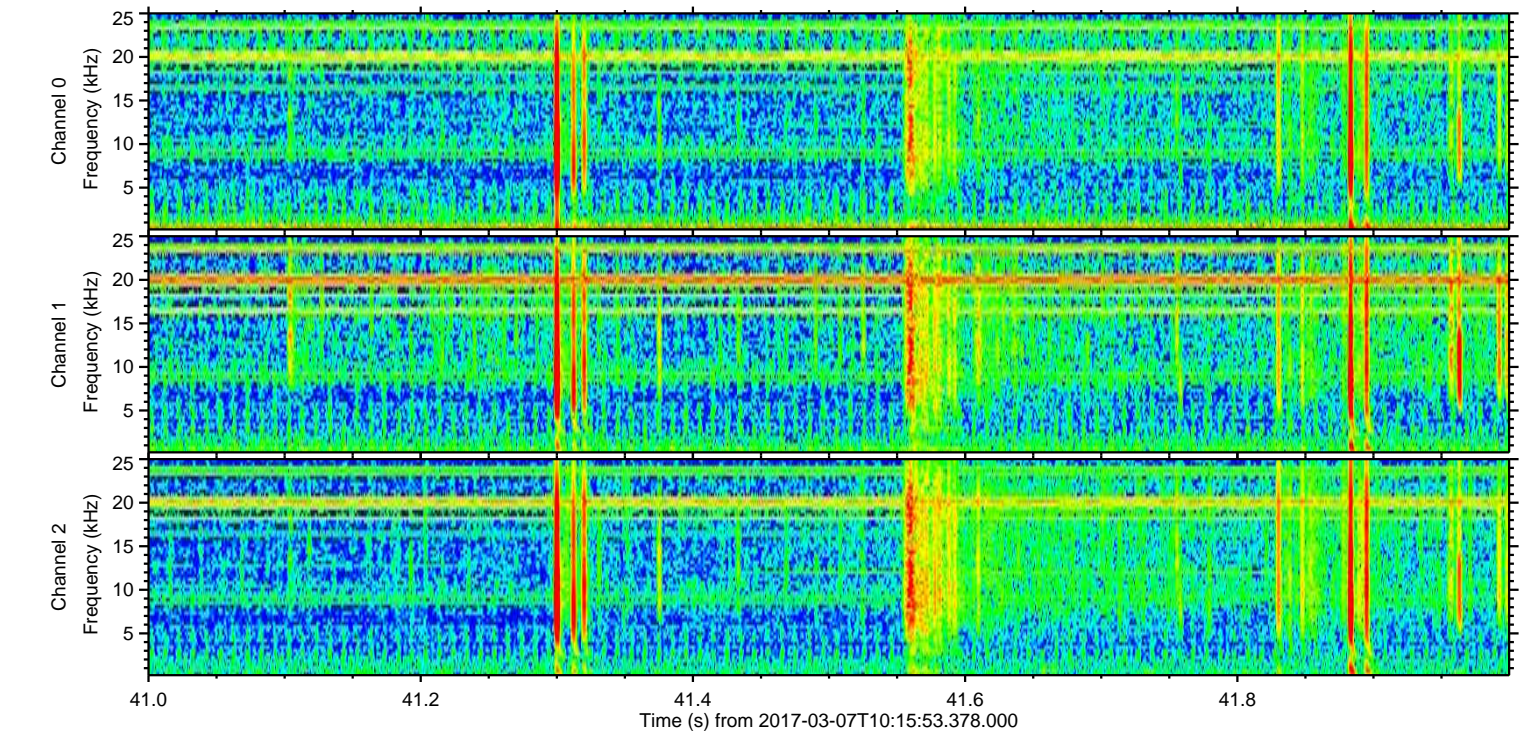
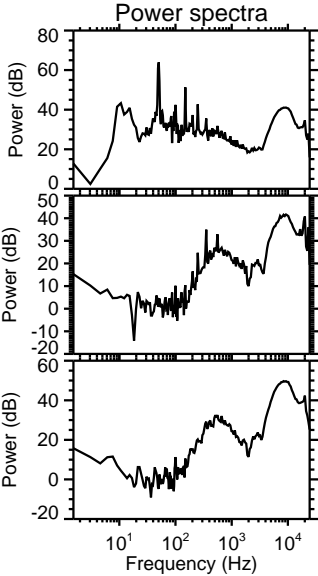
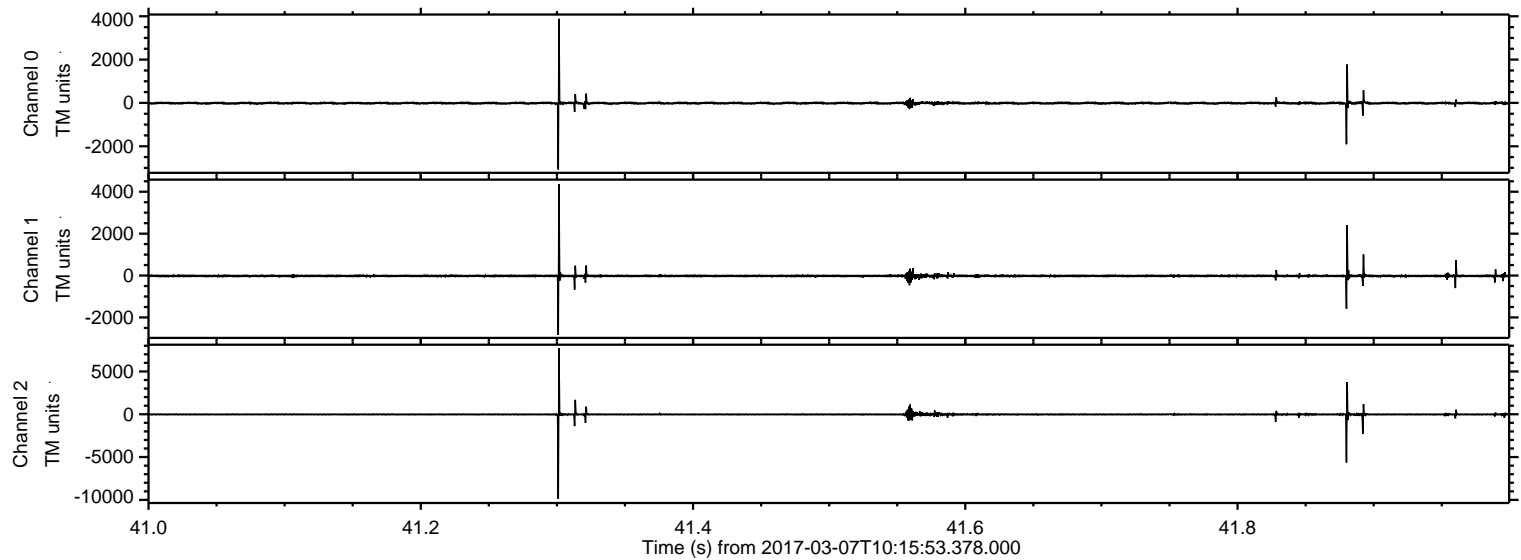

Processed Tue Mar 7 11:23:41 2017 by ELM ver.2012-10-06 from 001__elm20170307_101552__dat00.bin

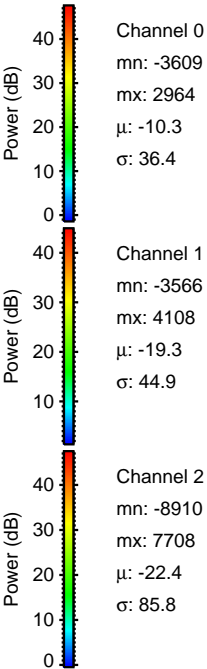
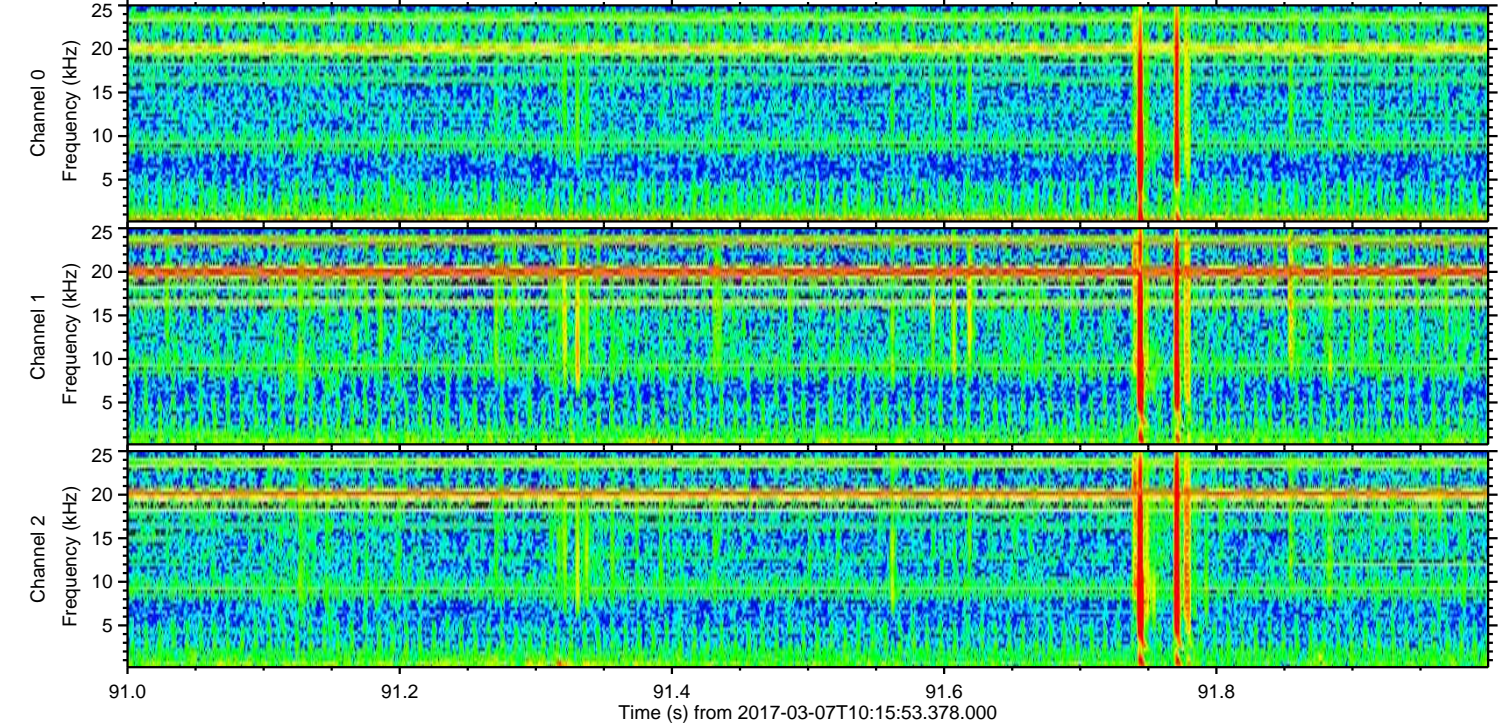
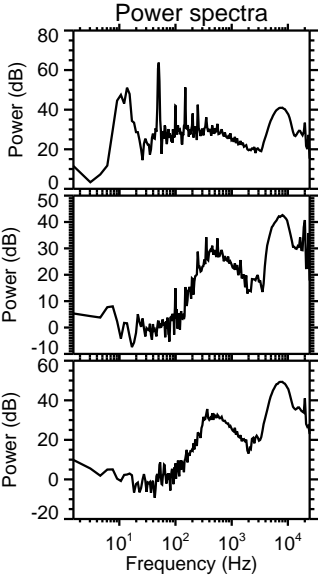
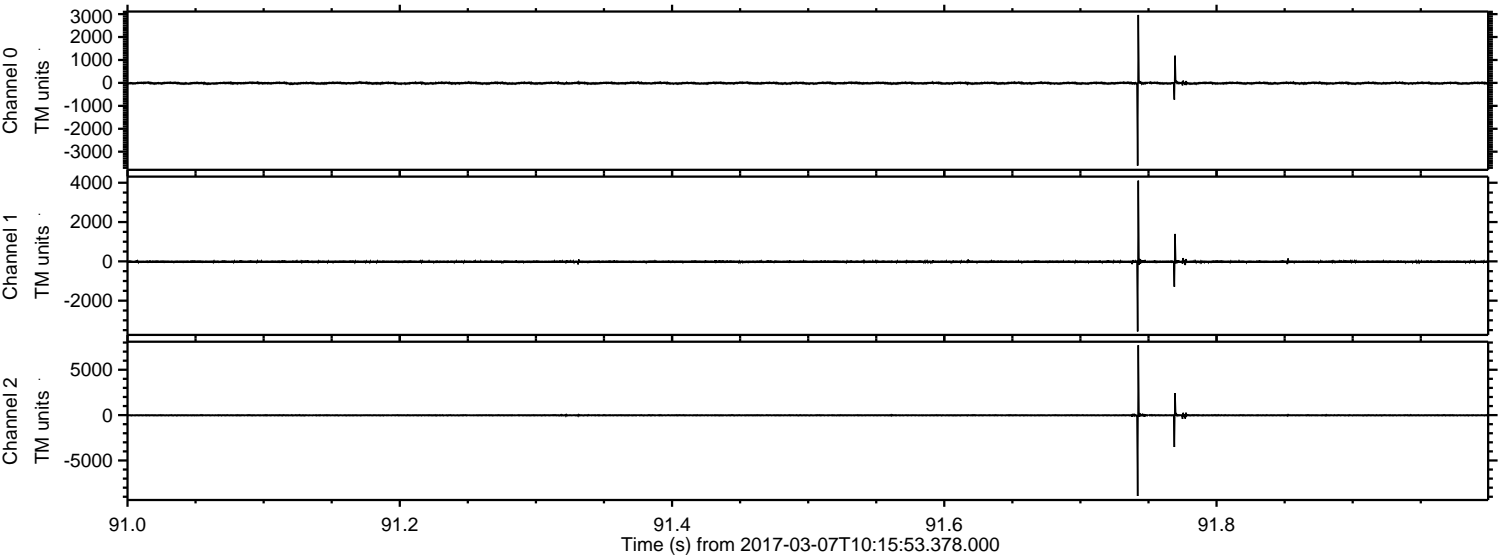

ELMAVAN 3D WAVEFORMS (Measured data sampled at 50 kHz) 51000 packets of 144 samples from 2017-03-07T10:15:53.378.000. Part 7/147

Processed Tue Mar 7 11:23:42 2017 by ELM ver.2012-10-06 from 001__elm20170307_101552__dat00.bin

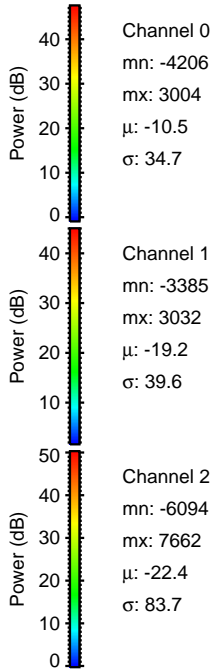
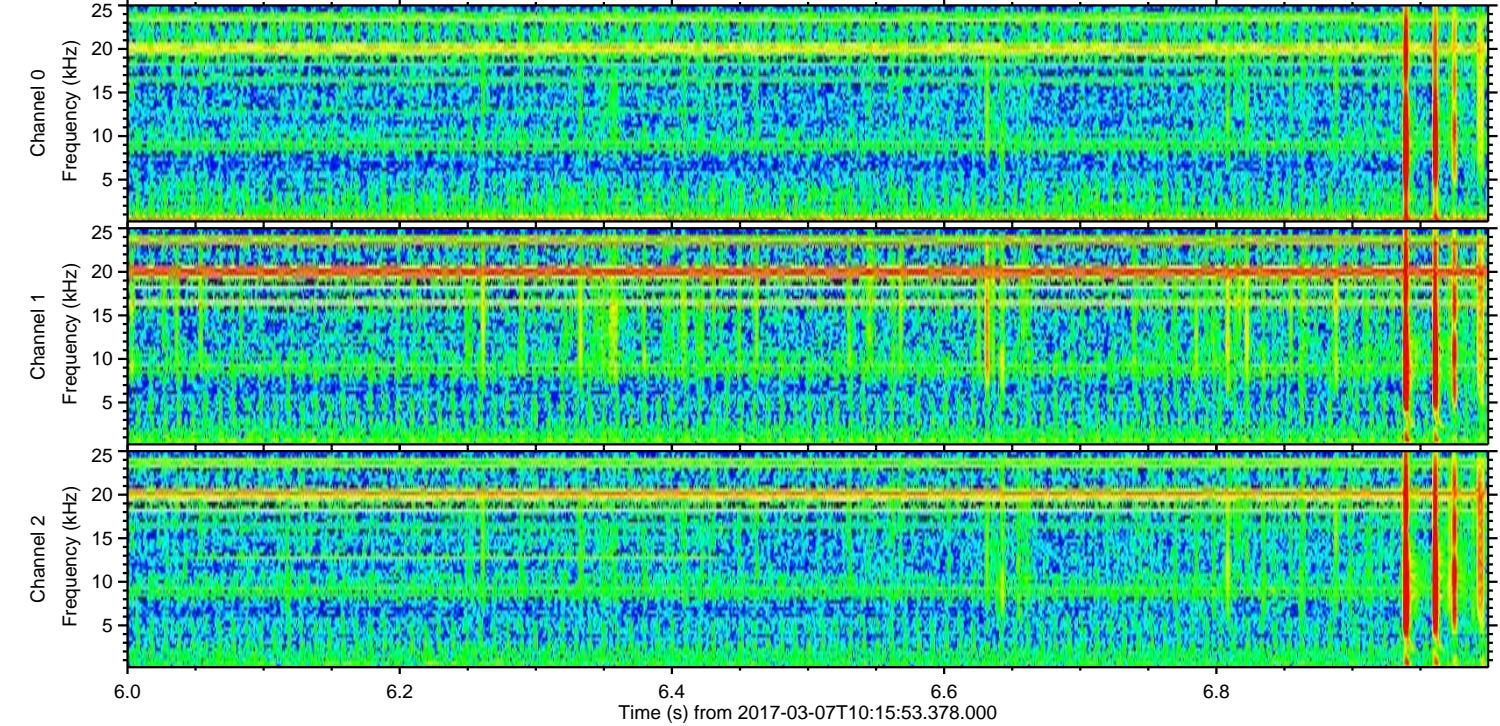
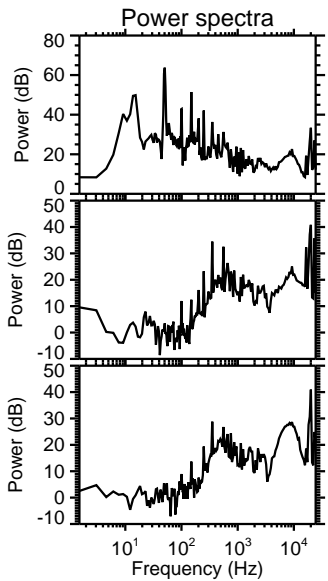
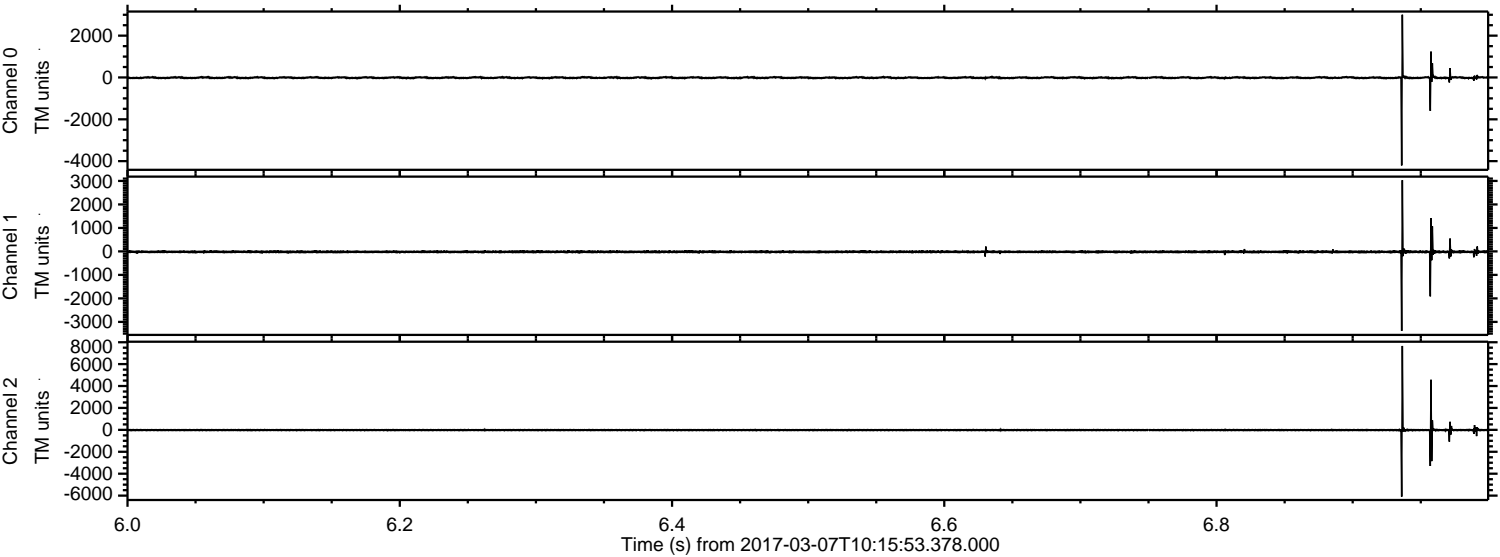

Processed Tue Mar 7 11:23:43 2017 by ELM ver.2012-10-06 from 001__elm20170307_101552__dat00.bin

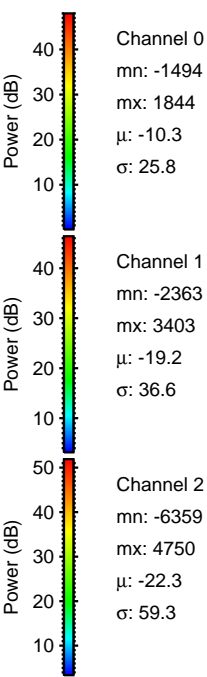
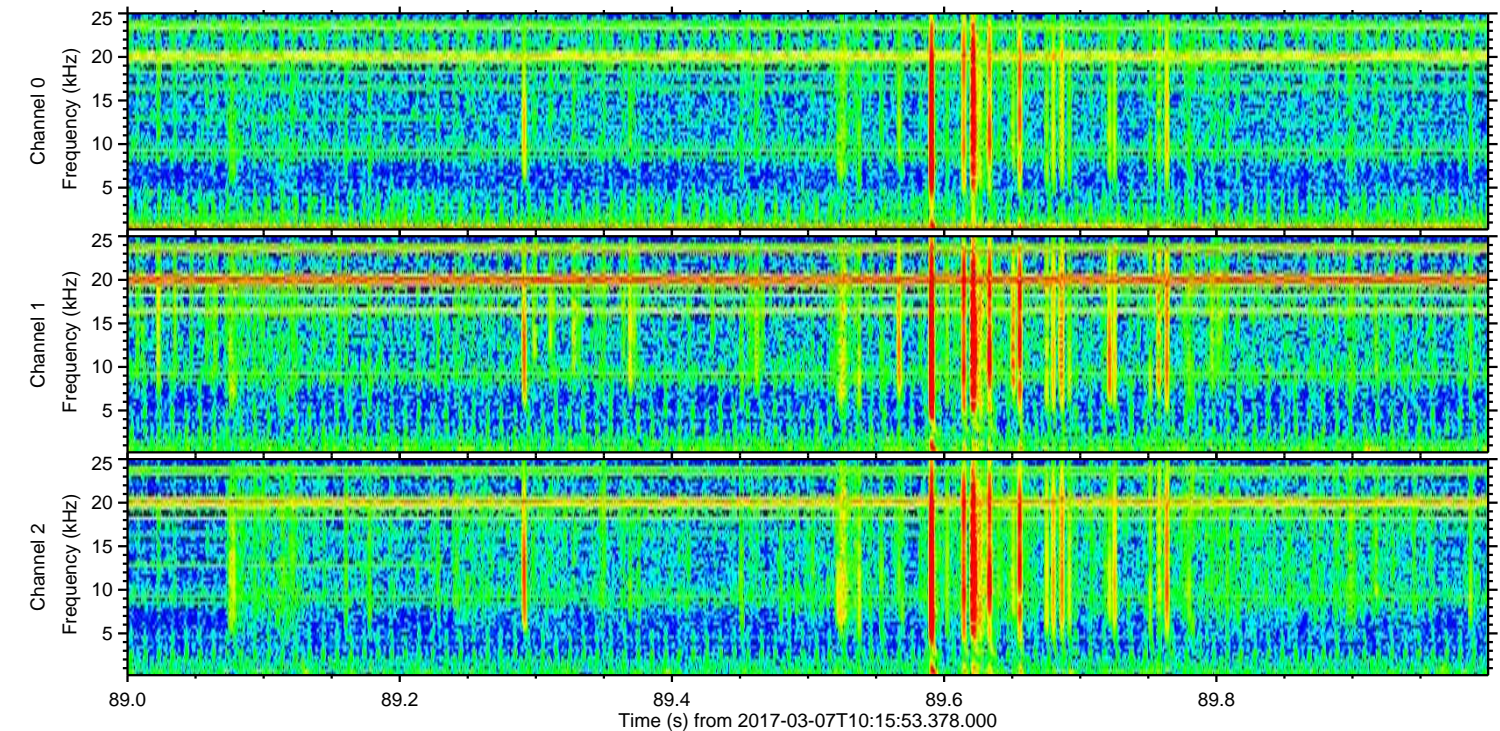
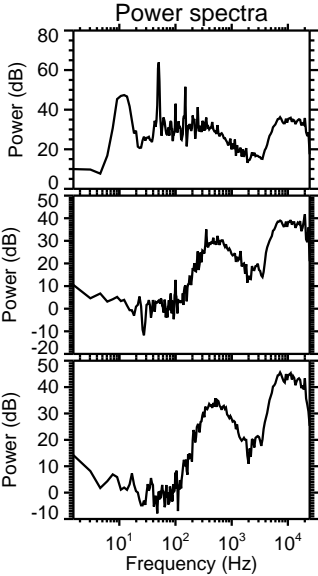
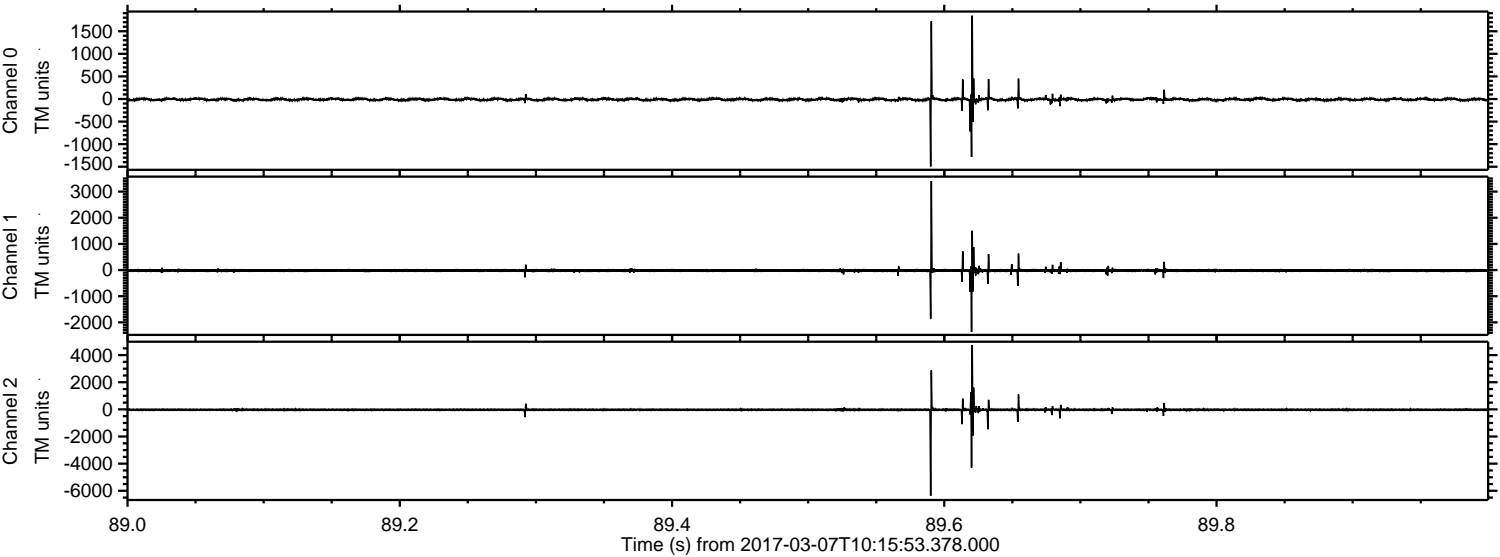

ELMAVAN 3D WAVEFORMS (Measured data sampled at 50 kHz) 51000 packets of 144 samples from 2017-03-07T10:15:53.378.000. Part 140/147

Processed Tue Mar 7 11:23:44 2017 by ELM ver.2012-10-06 from 001__elm20170307_101552__dat00.bin

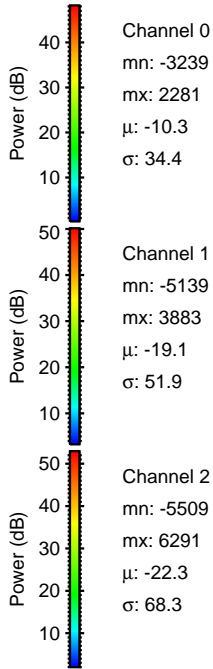
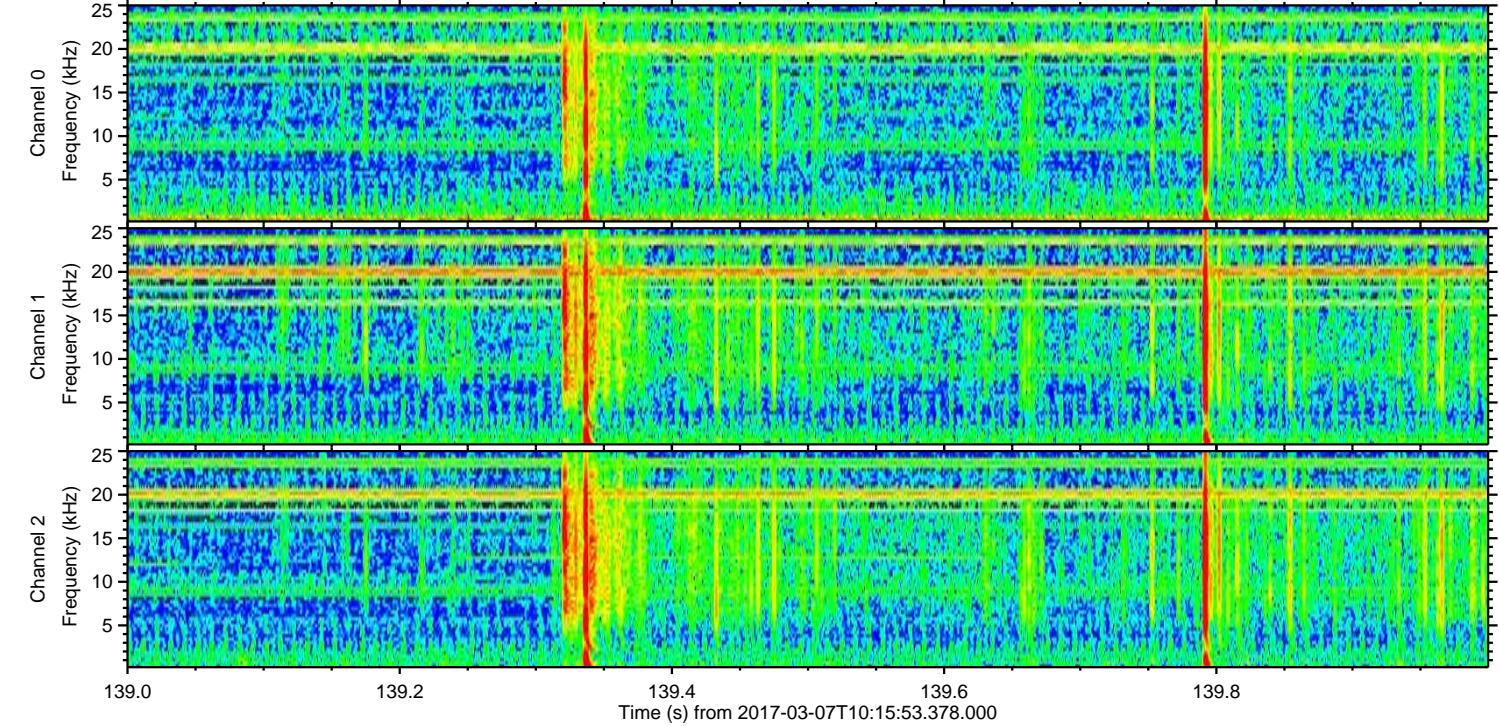
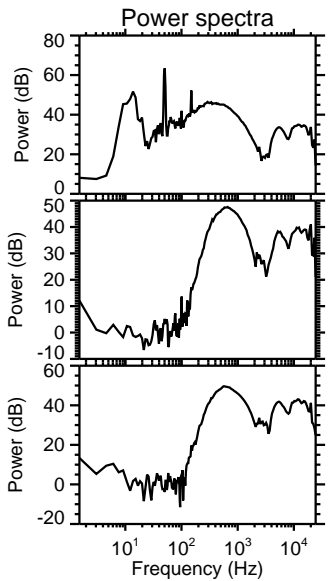
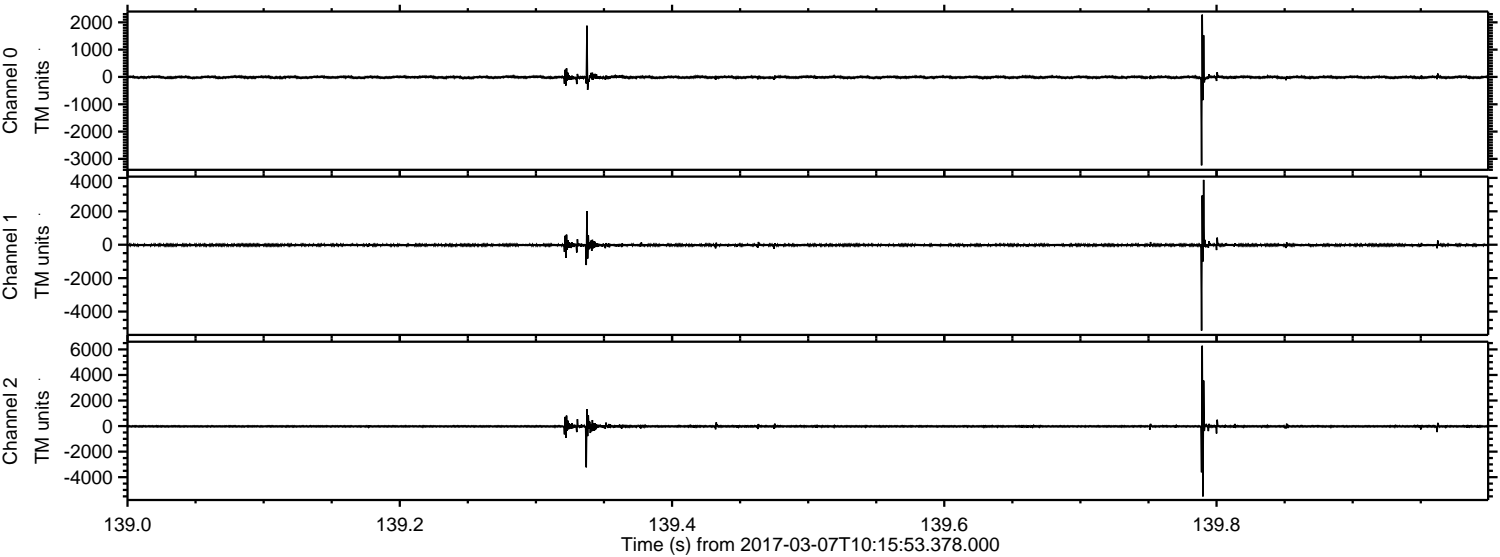

ELMAVAN 3D WAVEFORMS (Measured data sampled at 50 kHz) 51000 packets of 144 samples from 2017-03-07T10:15:53.378.000. Part 100/147

Processed Tue Mar 7 11:23:45 2017 by ELM ver.2012-10-06 from 001__elm20170307_101552__dat00.bin

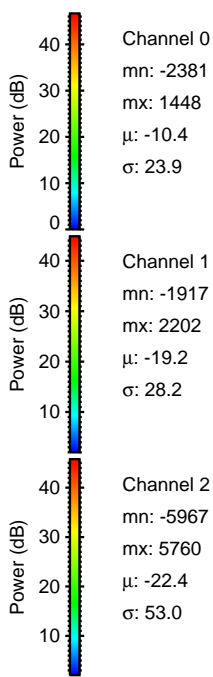
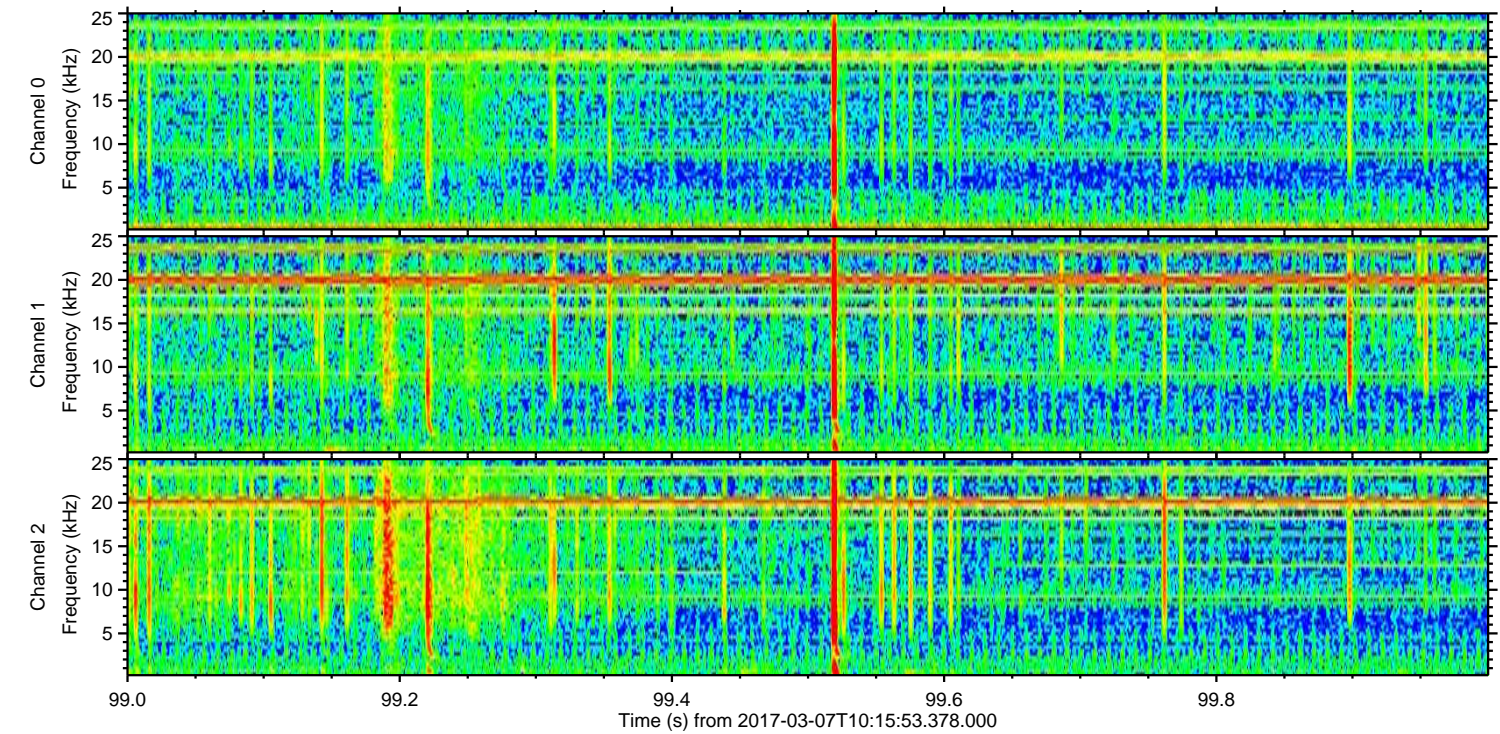
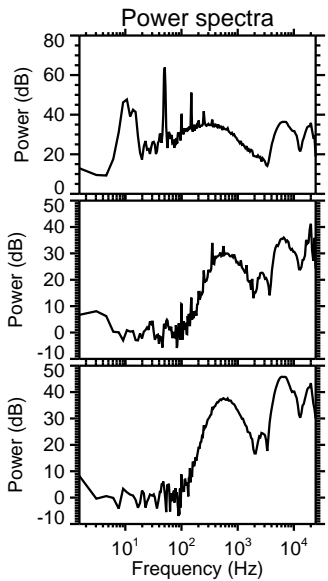
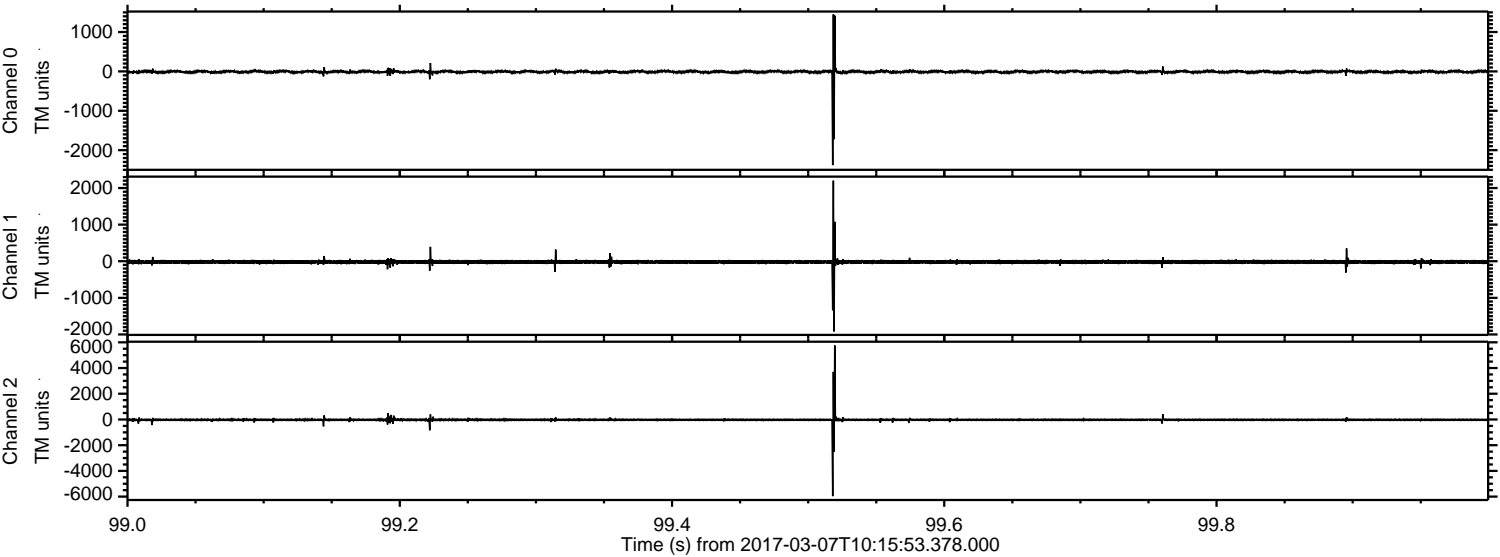

Channel 0
mn: -2381
mx: 1448
 μ : -10.4
 σ : 23.9

Channel 1
mn: -1917
mx: 2202
 μ : -19.2
 σ : 28.2

Channel 2
mn: -5967
mx: 5760
 μ : -22.4
 σ : 53.0

Processed Tue Mar 7 11:23:46 2017 by ELM ver.2012-10-06 from 001__elm20170307_101552__dat00.bin

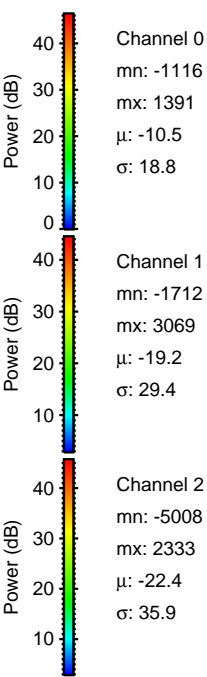
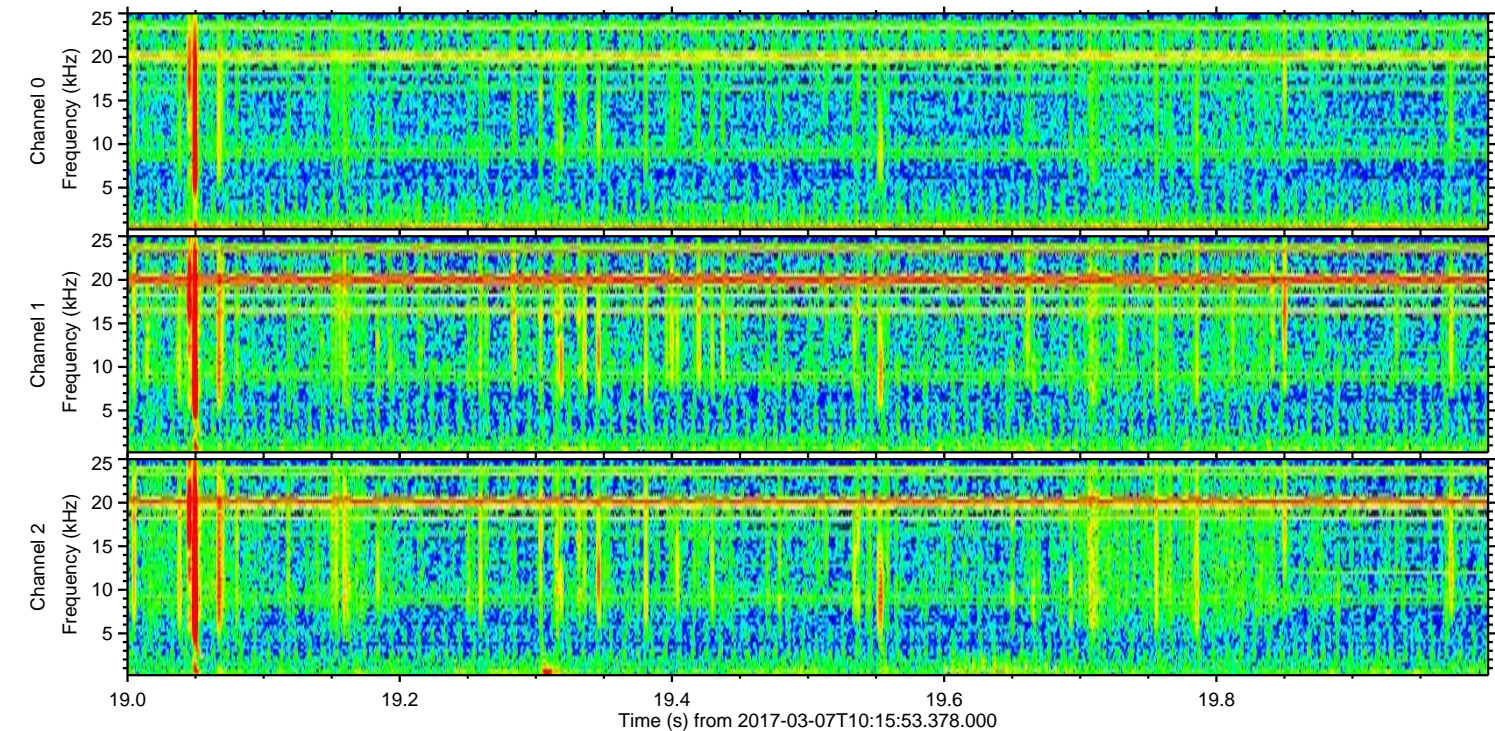
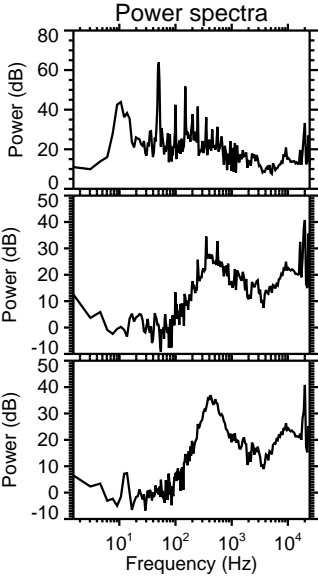
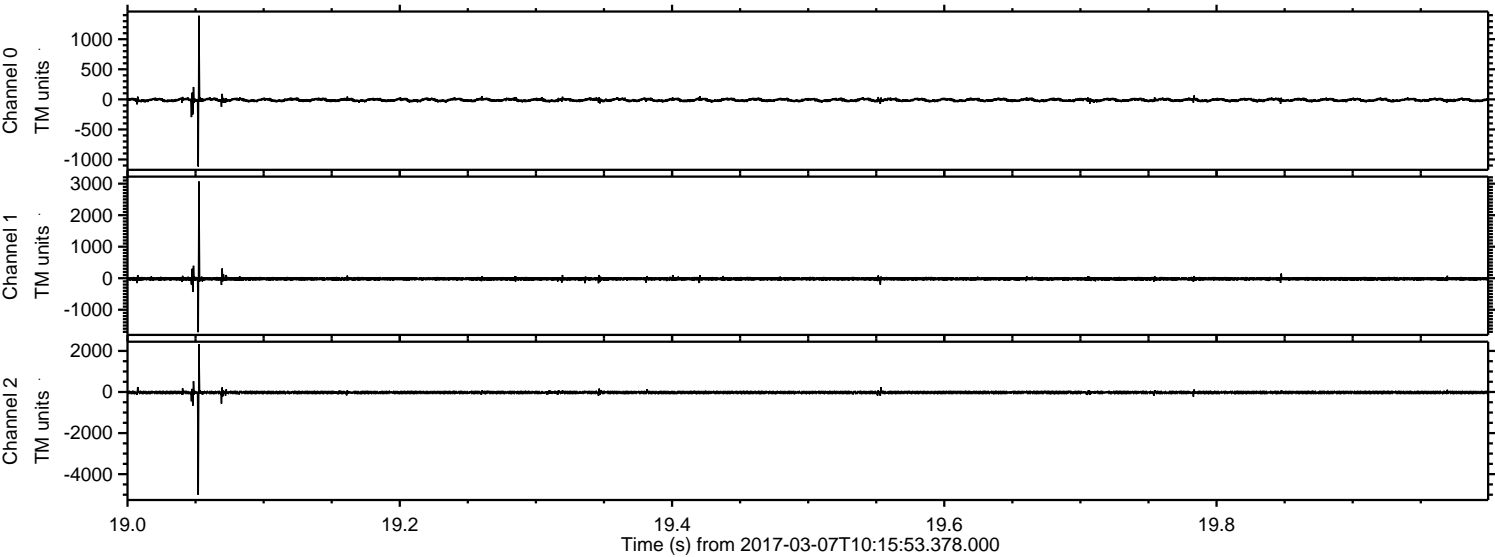

Processed Tue Mar 7 11:23:47 2017 by ELM ver.2012-10-06 from 001__elm20170307_101552__dat00.bin

