

# ELMAVAN 3D WAVEFORMS (Measured data sampled at 50 kHz) 51000 packets of 144 samples from 2017-03-07T09:30:51.439.999.

Processed Tue Mar 7 10:38:39 2017 by ELM ver.2012-10-06 from 001\_\_elm20170307\_093050\_\_dat00.bin

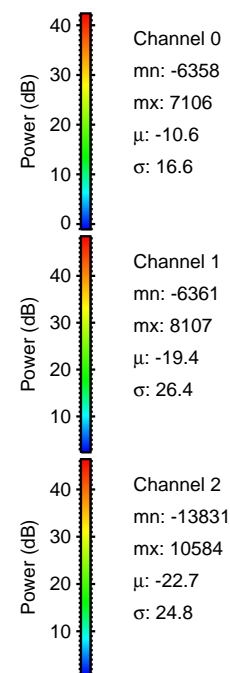

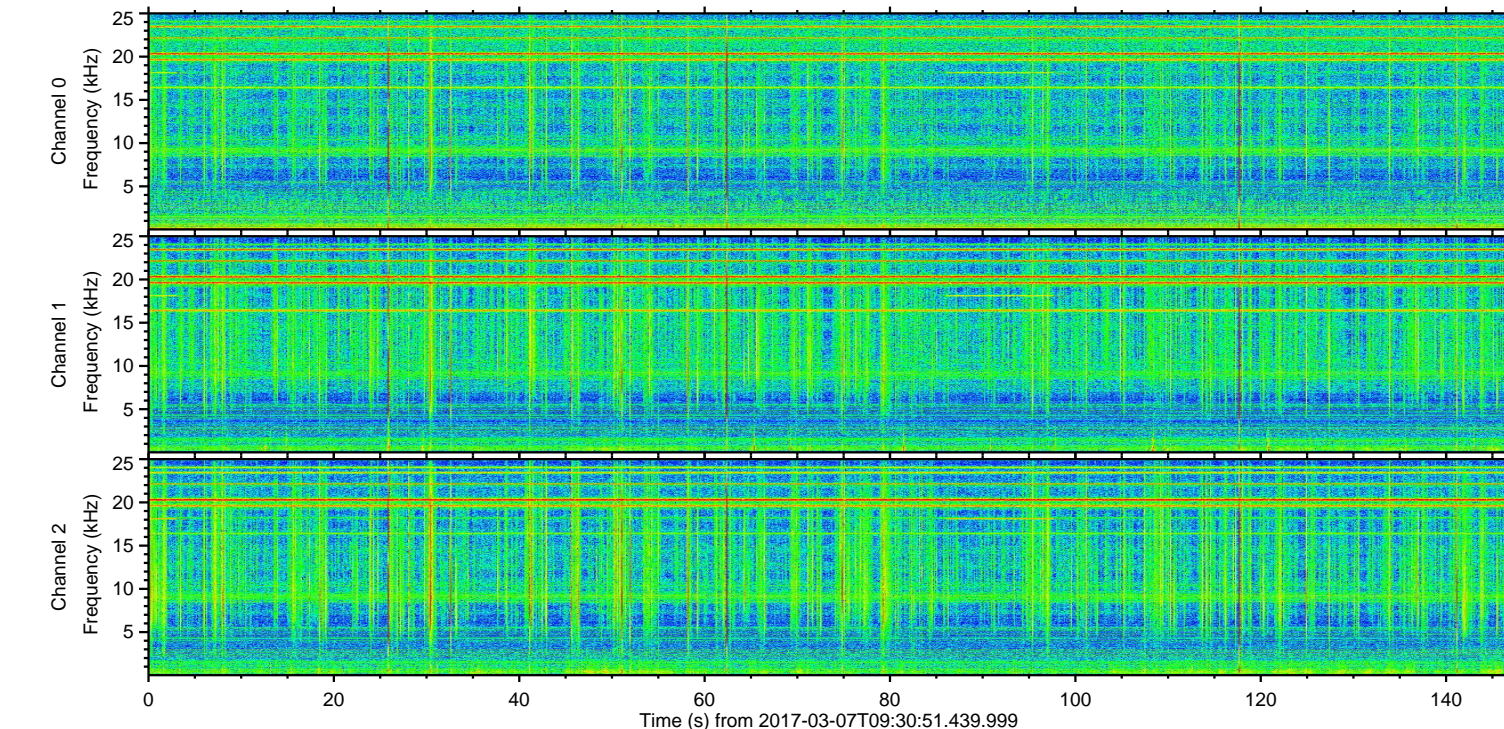
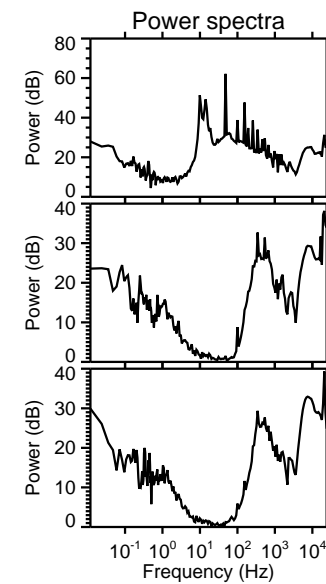
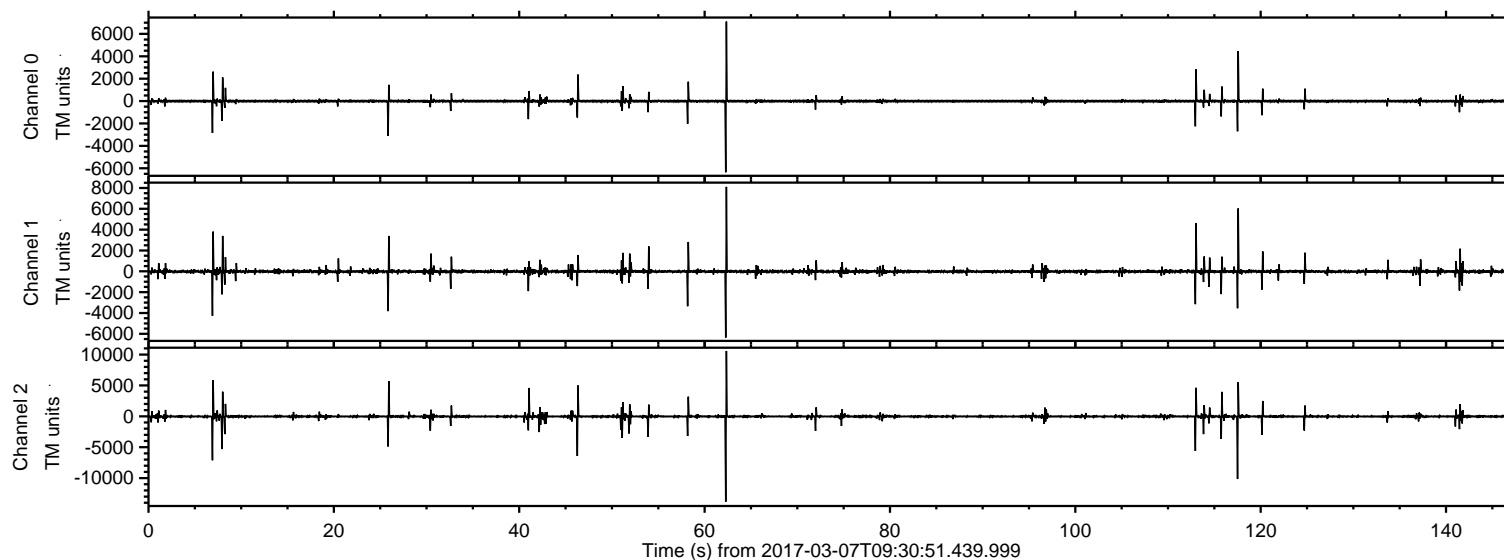

Processed Tue Mar 7 10:38:51 2017 by ELM ver.2012-10-06 from 001\_\_elm20170307\_093050\_\_dat00.bin

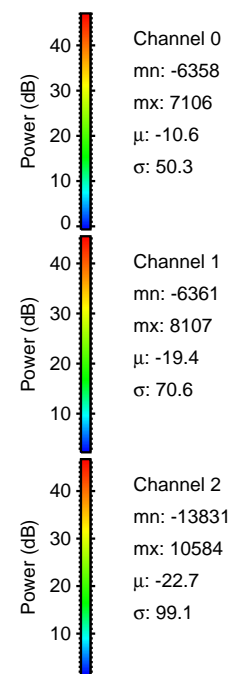
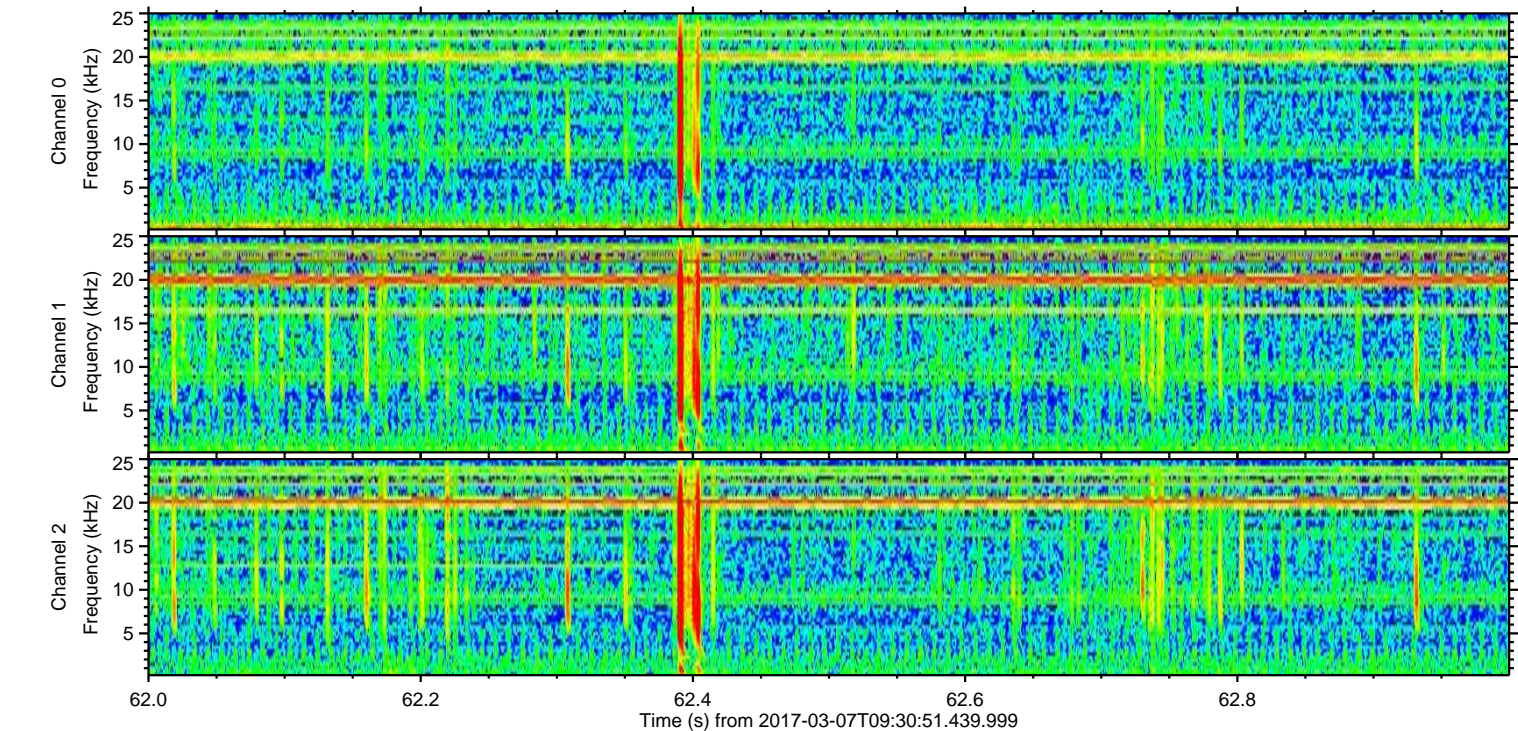
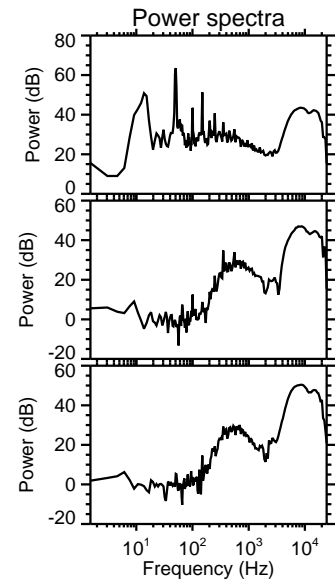
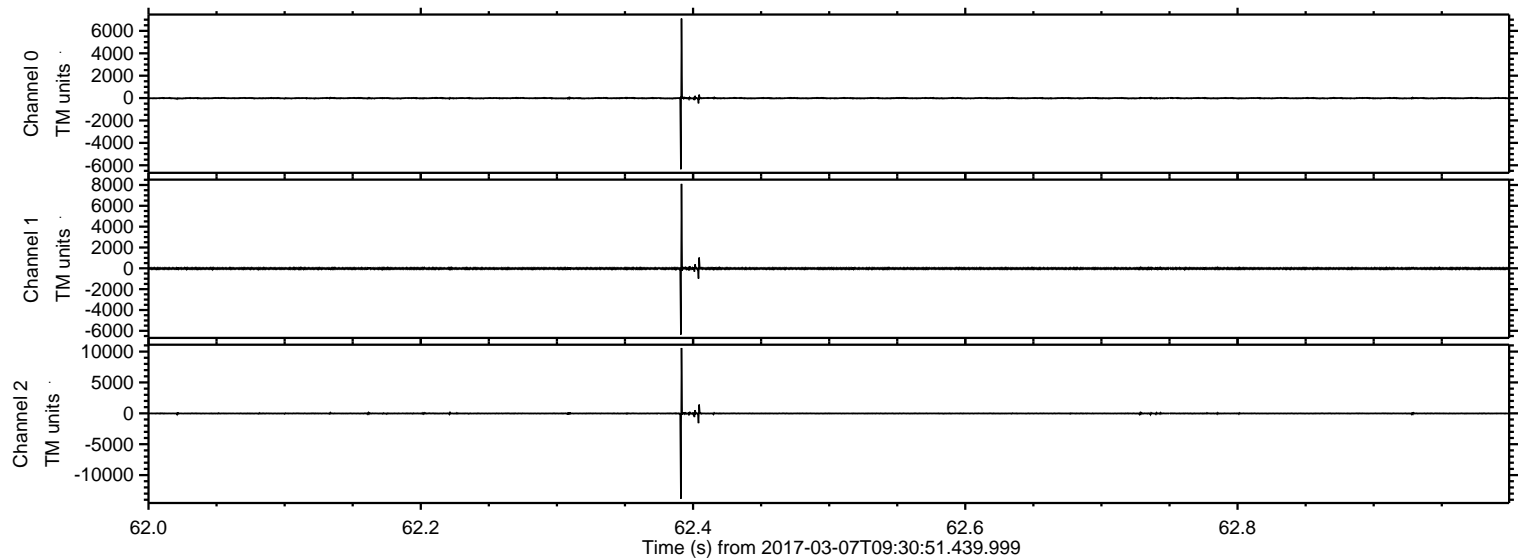



ELMAVAN 3D WAVEFORMS (Measured data sampled at 50 kHz) 51000 packets of 144 samples from 2017-03-07T09:30:51.439.999. Part 118/147

Processed Tue Mar 7 10:38:52 2017 by ELM ver.2012-10-06 from 001\_\_elm20170307\_093050\_\_dat00.bin

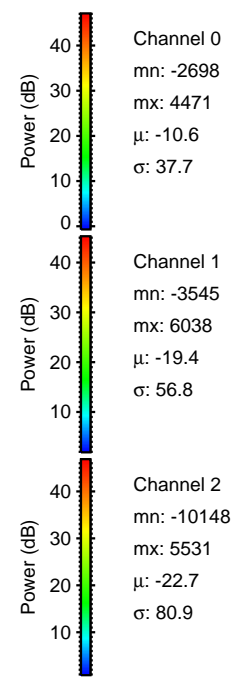
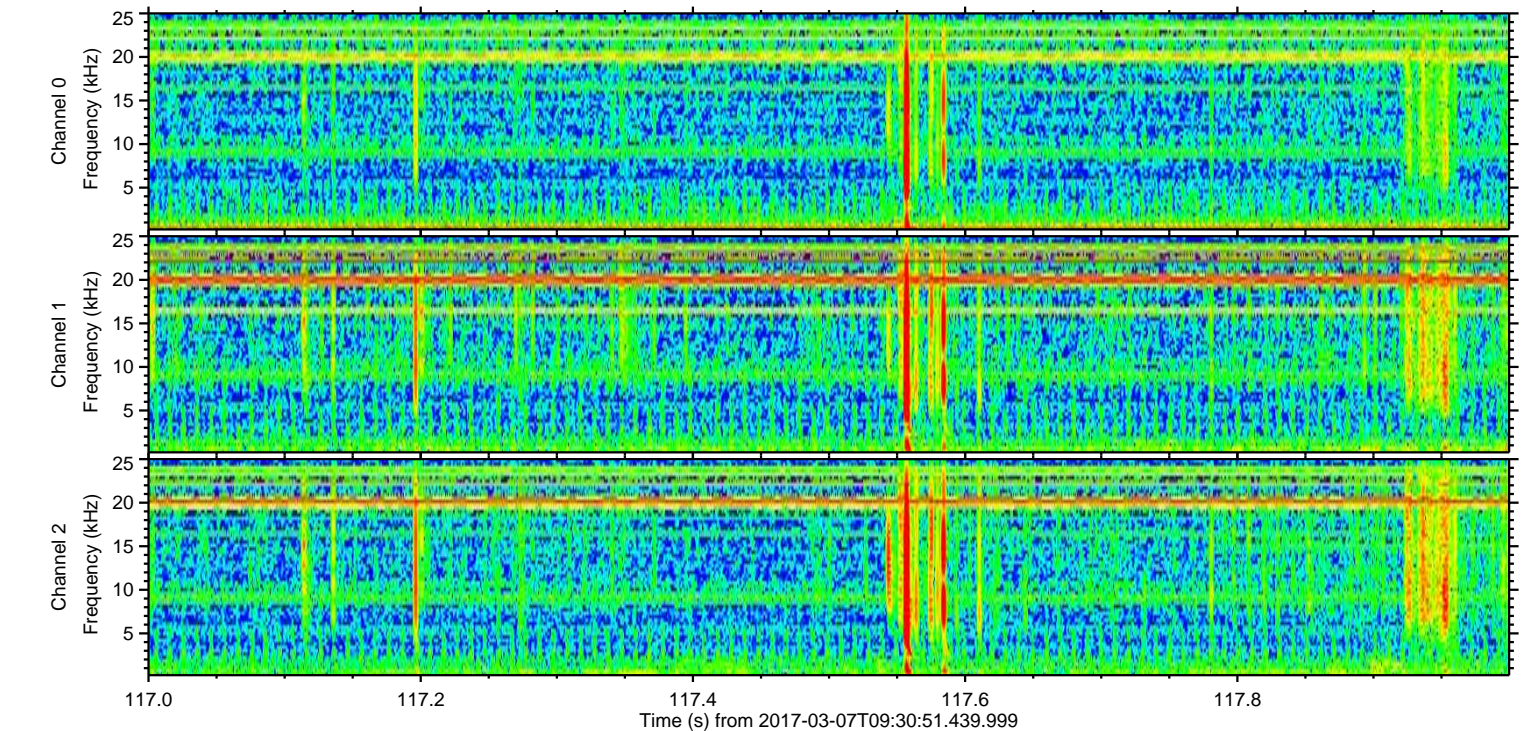
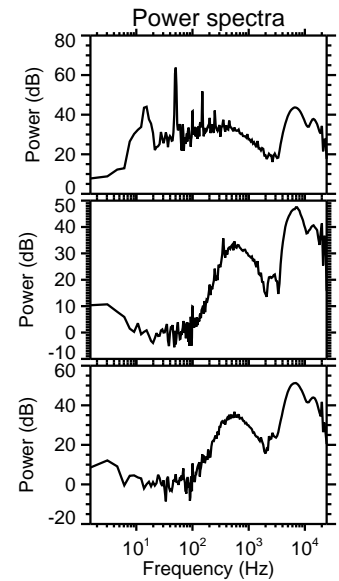
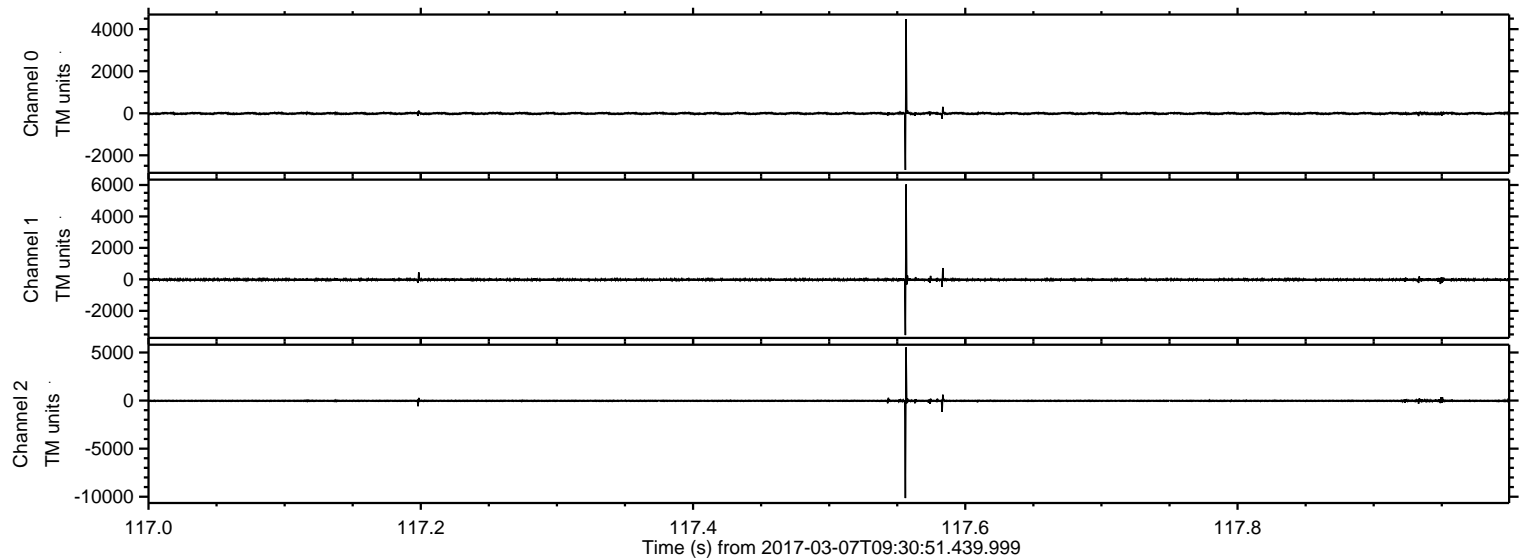

Channel 0  
mn: -2698  
mx: 4471  
 $\mu$ : -10.6  
 $\sigma$ : 37.7

Channel 1  
mn: -3545  
mx: 6038  
 $\mu$ : -19.4  
 $\sigma$ : 56.8

Channel 2  
mn: -10148  
mx: 5531  
 $\mu$ : -22.7  
 $\sigma$ : 80.9



ELMAVAN 3D WAVEFORMS (Measured data sampled at 50 kHz) 51000 packets of 144 samples from 2017-03-07T09:30:51.439.999. Part 7/147

Processed Tue Mar 7 10:38:53 2017 by ELM ver.2012-10-06 from 001\_\_elm20170307\_093050\_\_dat00.bin

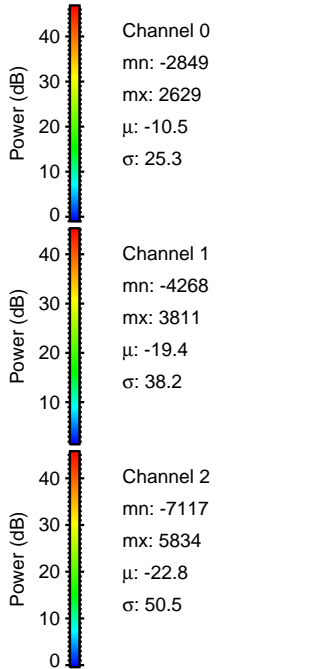
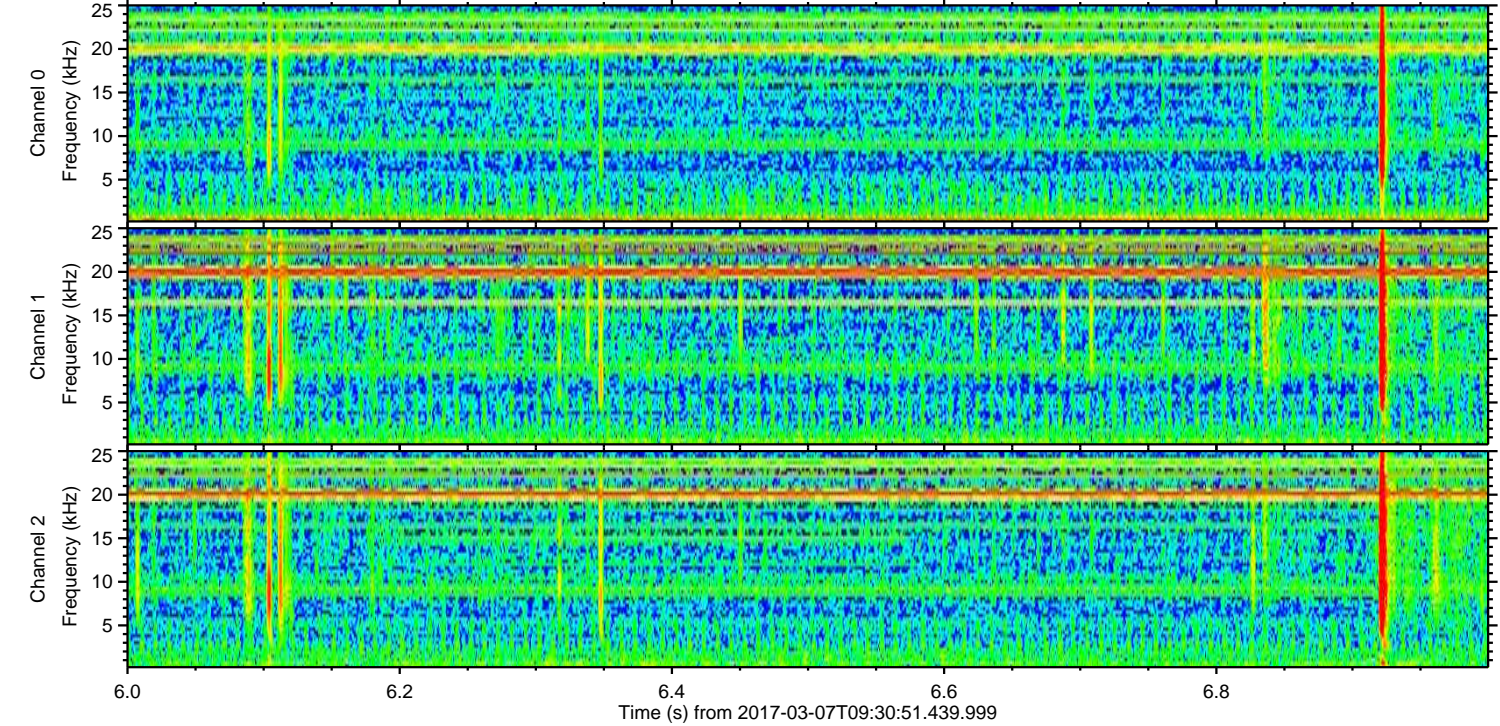
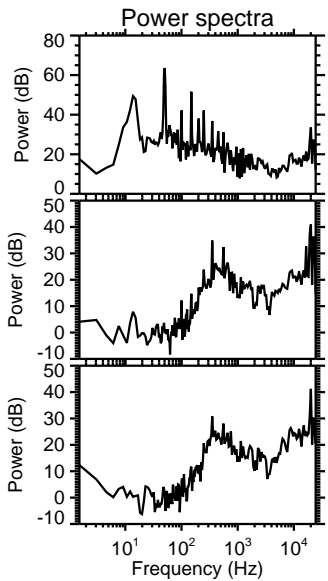
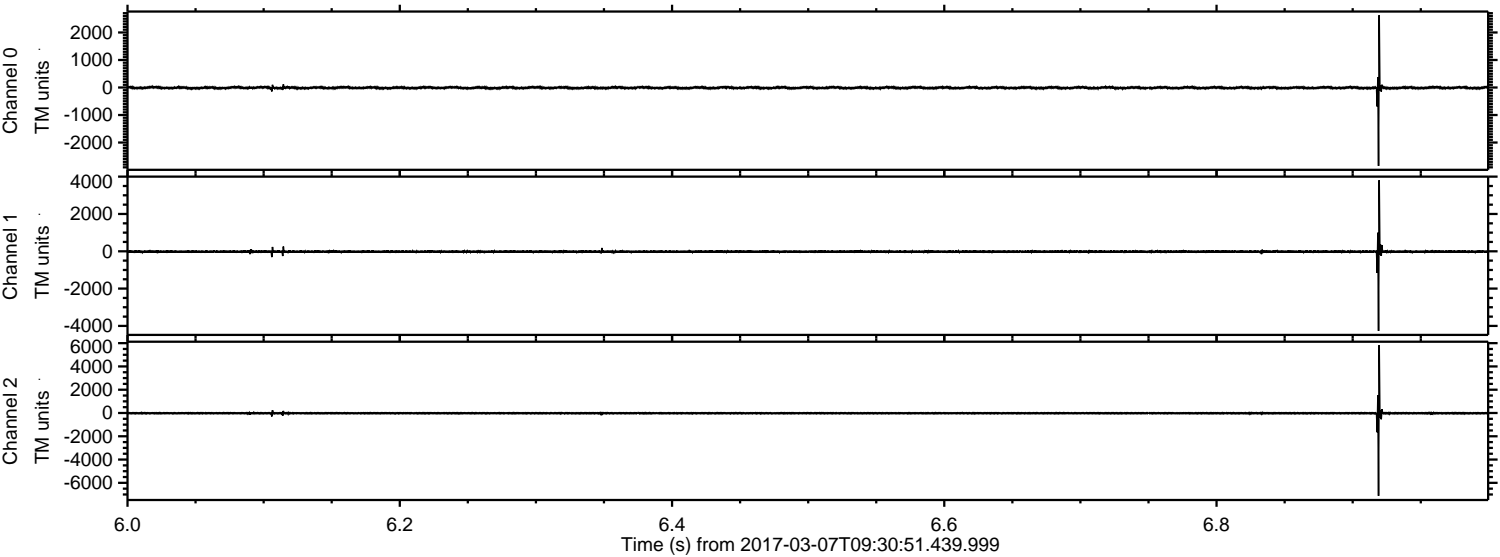



Processed Tue Mar 7 10:38:54 2017 by ELM ver.2012-10-06 from 001\_\_elm20170307\_093050\_\_dat00.bin

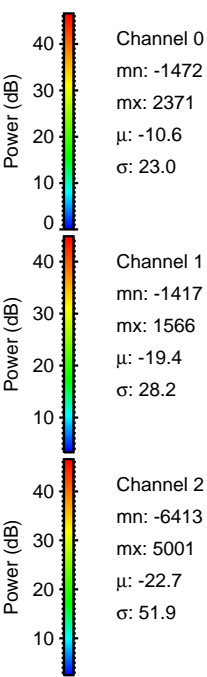
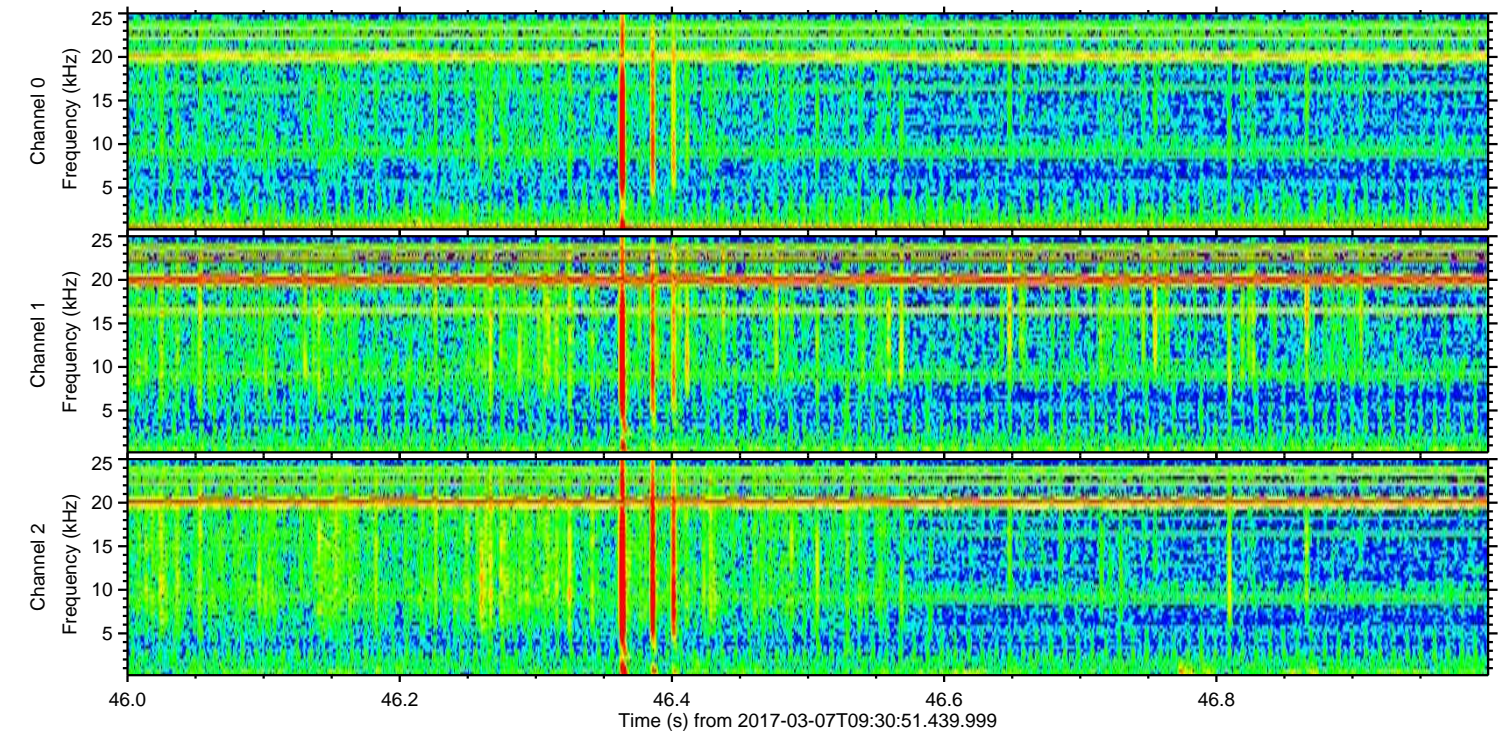
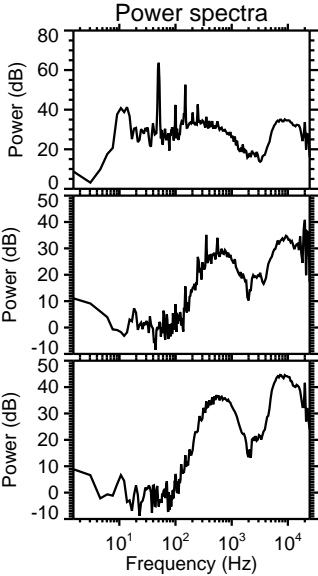
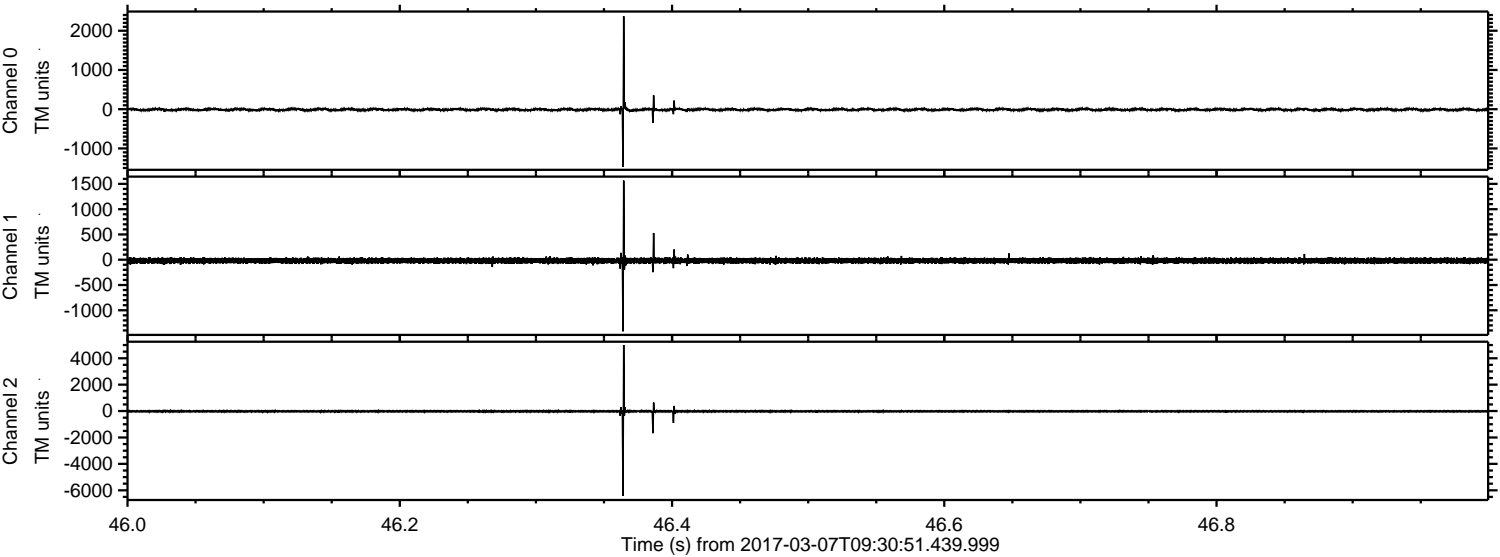

Channel 0  
mn: -1472  
mx: 2371  
 $\mu$ : -10.6  
 $\sigma$ : 23.0

Channel 1  
mn: -1417  
mx: 1566  
 $\mu$ : -19.4  
 $\sigma$ : 28.2

Channel 2  
mn: -6413  
mx: 5001  
 $\mu$ : -22.7  
 $\sigma$ : 51.9



Processed Tue Mar 7 10:38:55 2017 by ELM ver.2012-10-06 from 001\_\_elm20170307\_093050\_\_dat00.bin

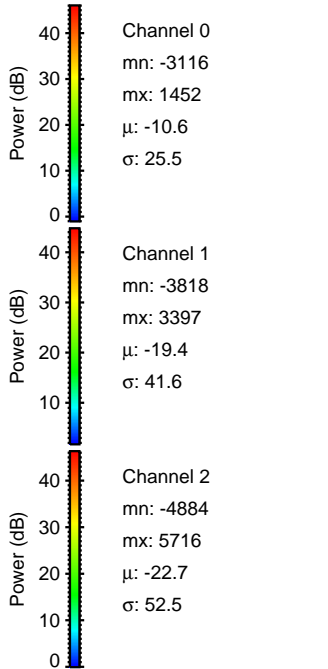
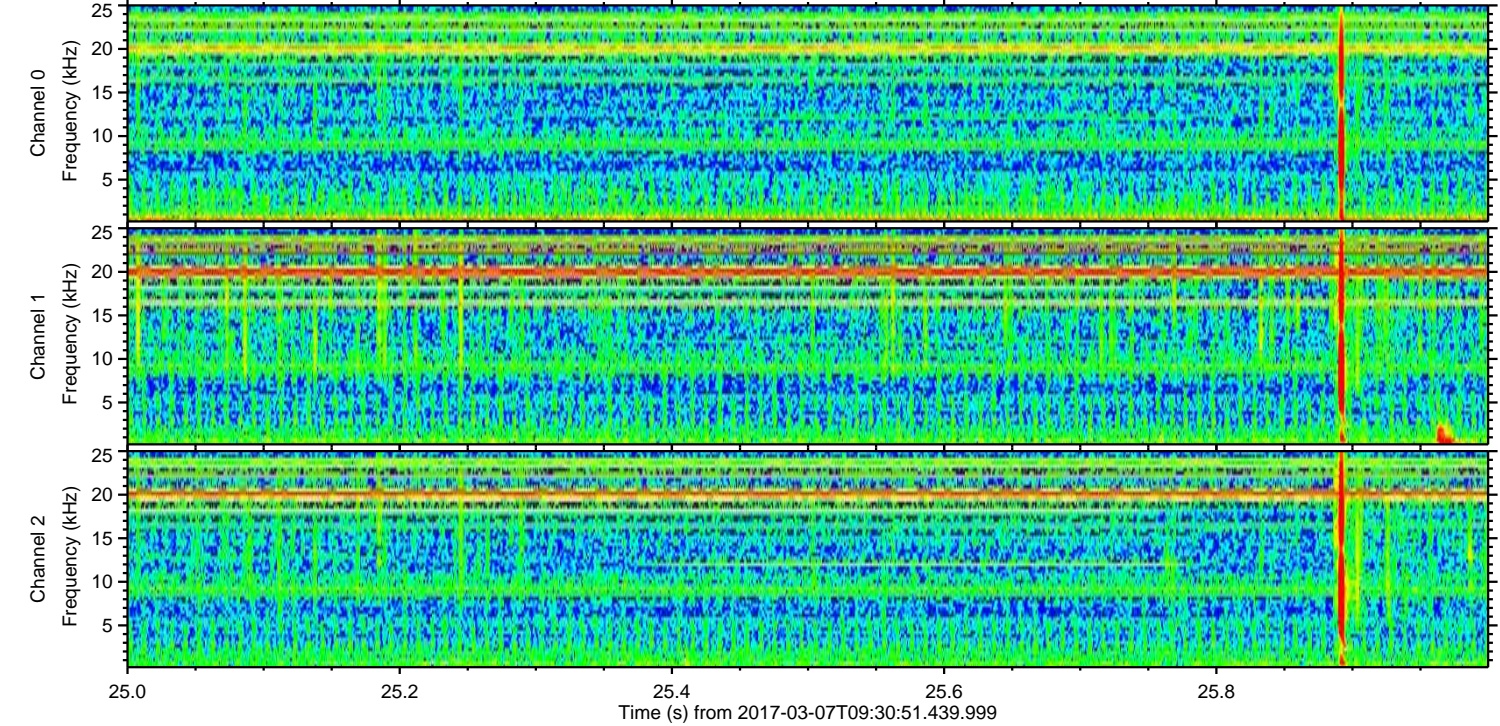
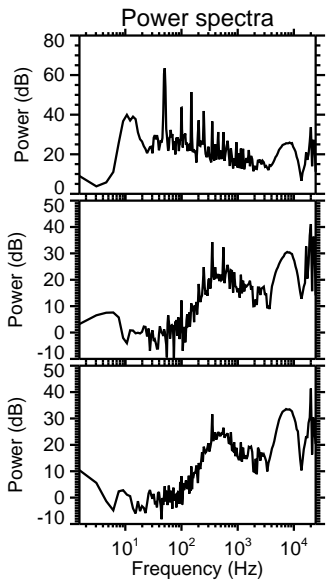
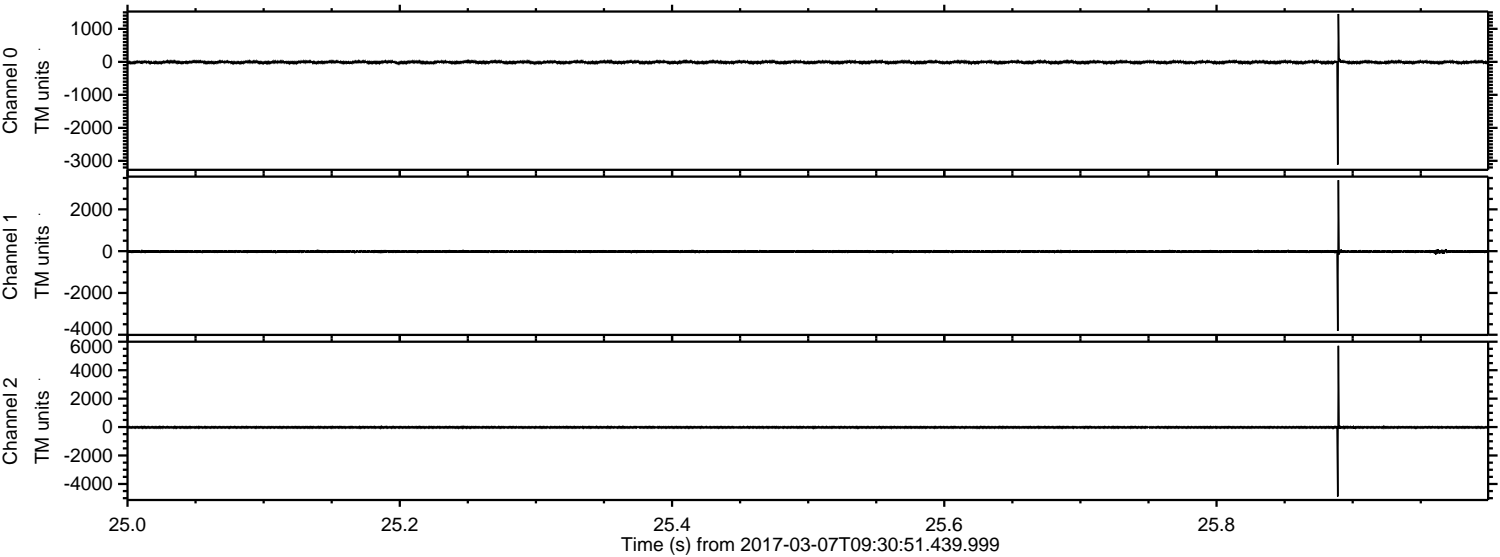



ELMAVAN 3D WAVEFORMS (Measured data sampled at 50 kHz) 51000 packets of 144 samples from 2017-03-07T09:30:51.439.999. Part 114/147

Processed Tue Mar 7 10:38:56 2017 by ELM ver.2012-10-06 from 001\_\_elm20170307\_093050\_\_dat00.bin

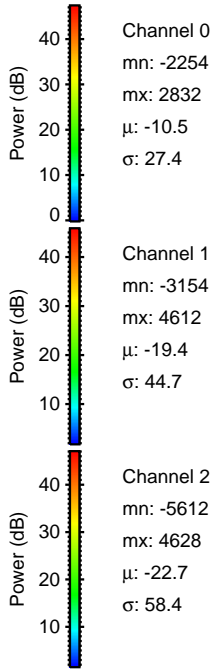
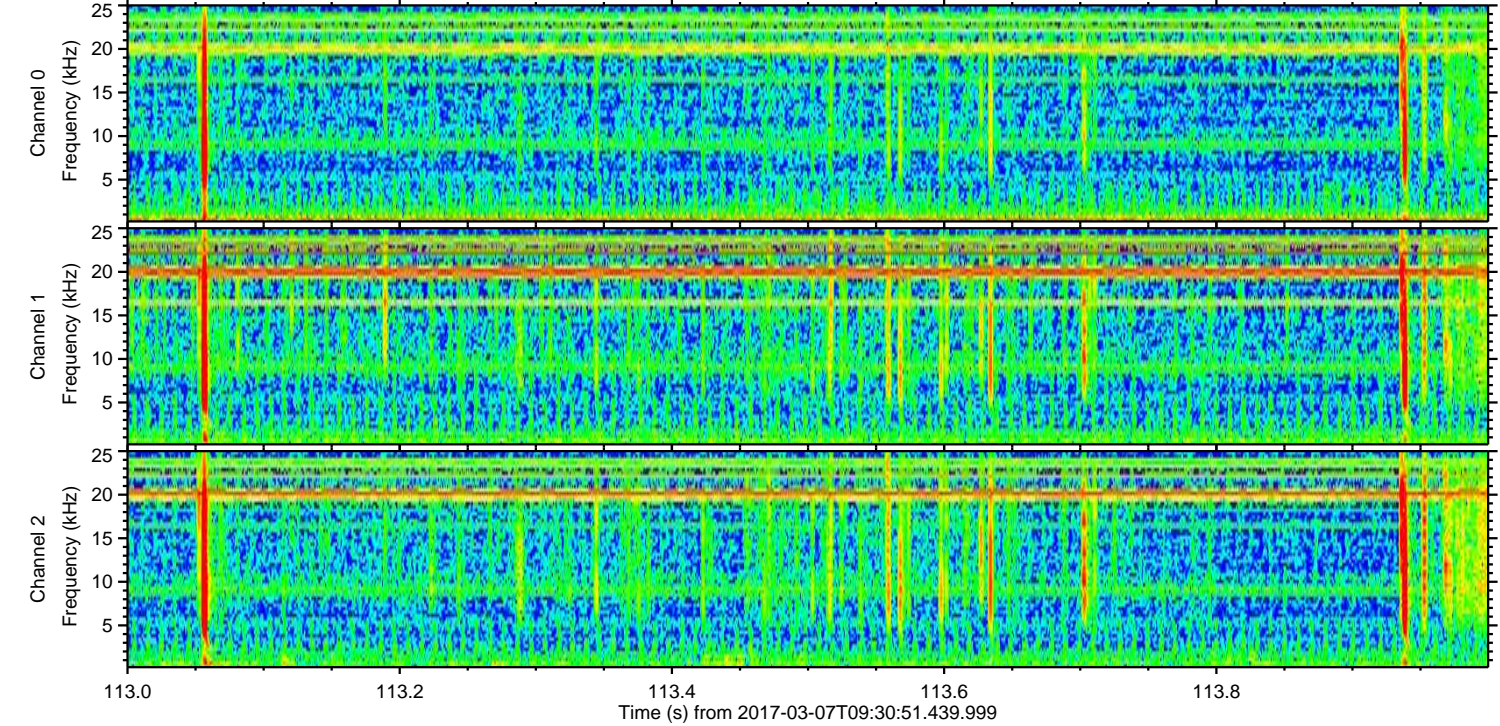
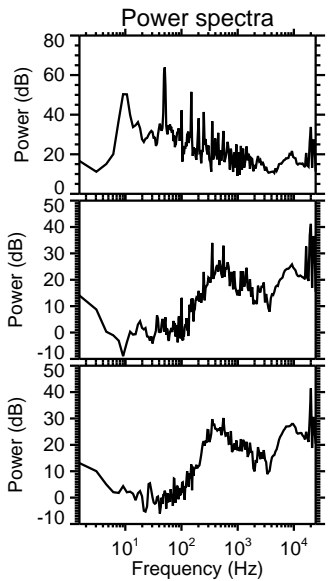
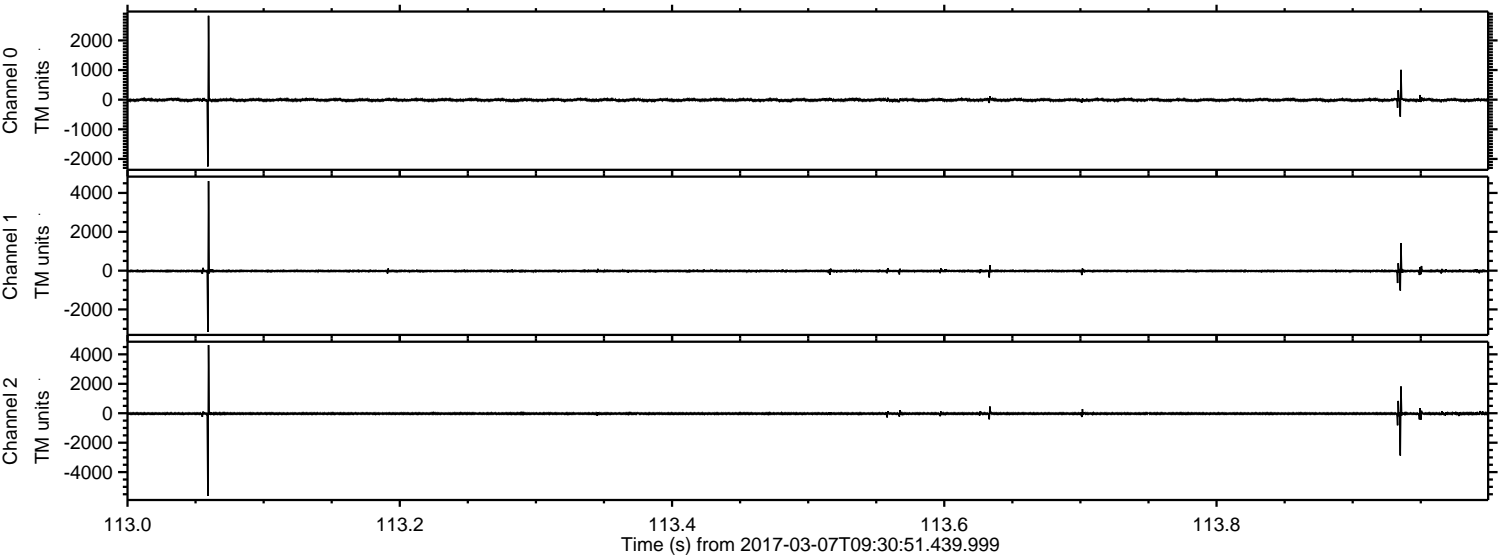



Processed Tue Mar 7 10:38:56 2017 by ELM ver.2012-10-06 from 001\_\_elm20170307\_093050\_\_dat00.bin

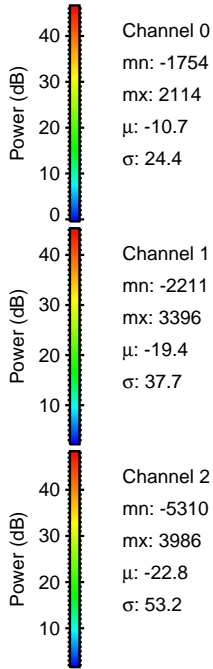
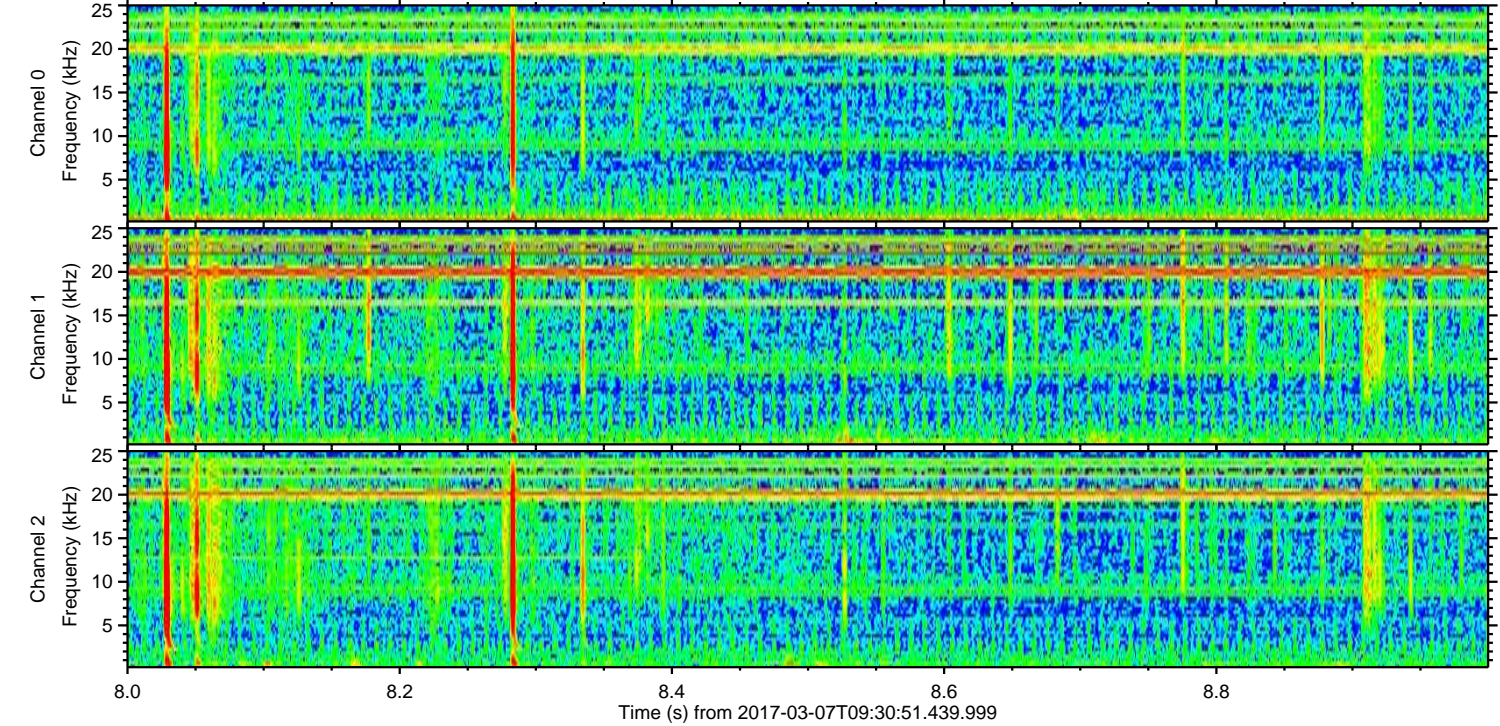
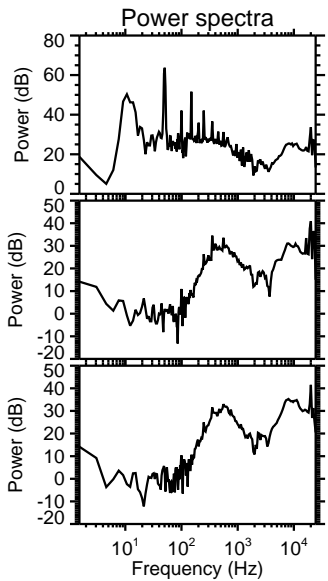
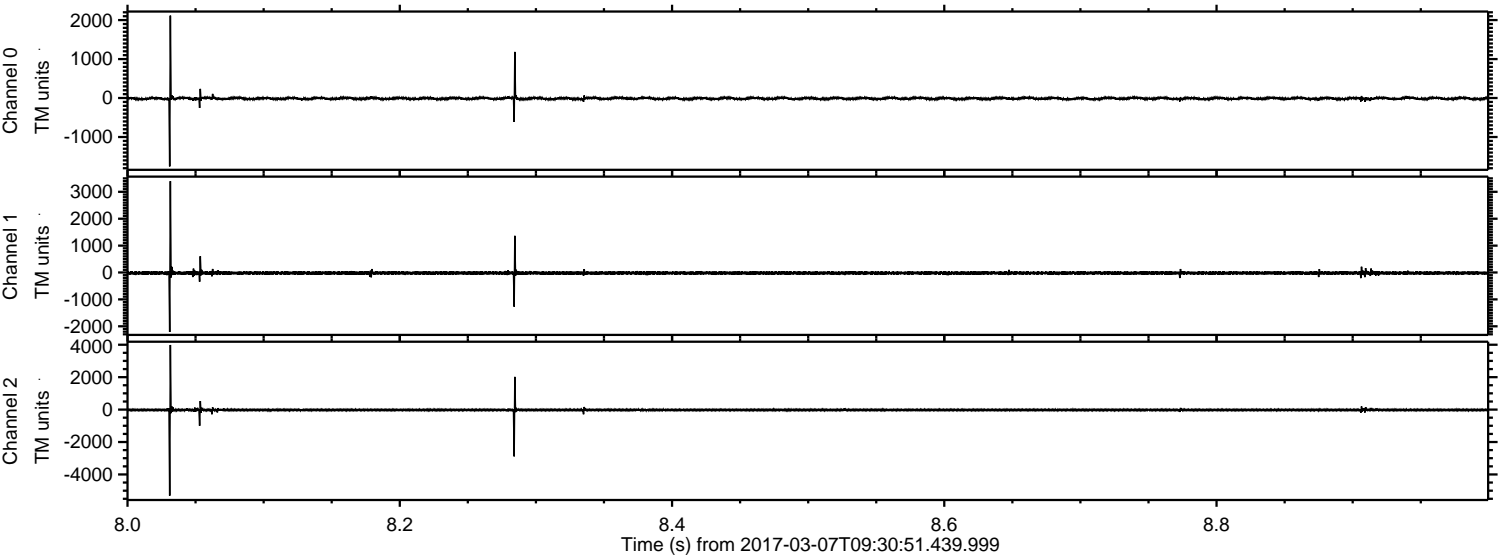



Processed Tue Mar 7 10:38:57 2017 by ELM ver.2012-10-06 from 001\_\_elm20170307\_093050\_\_dat00.bin

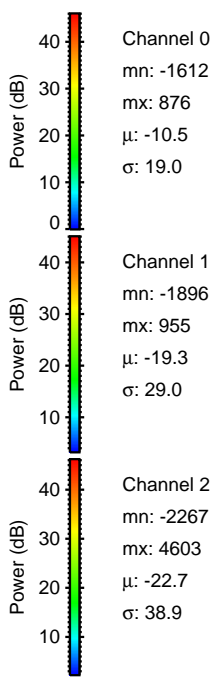
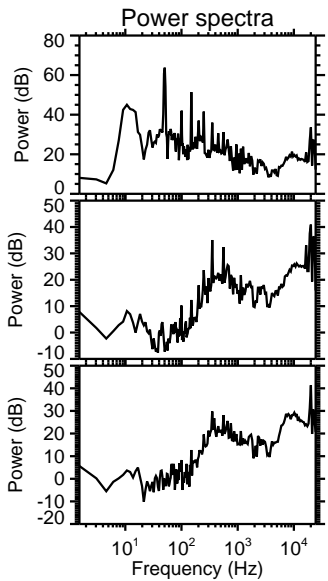
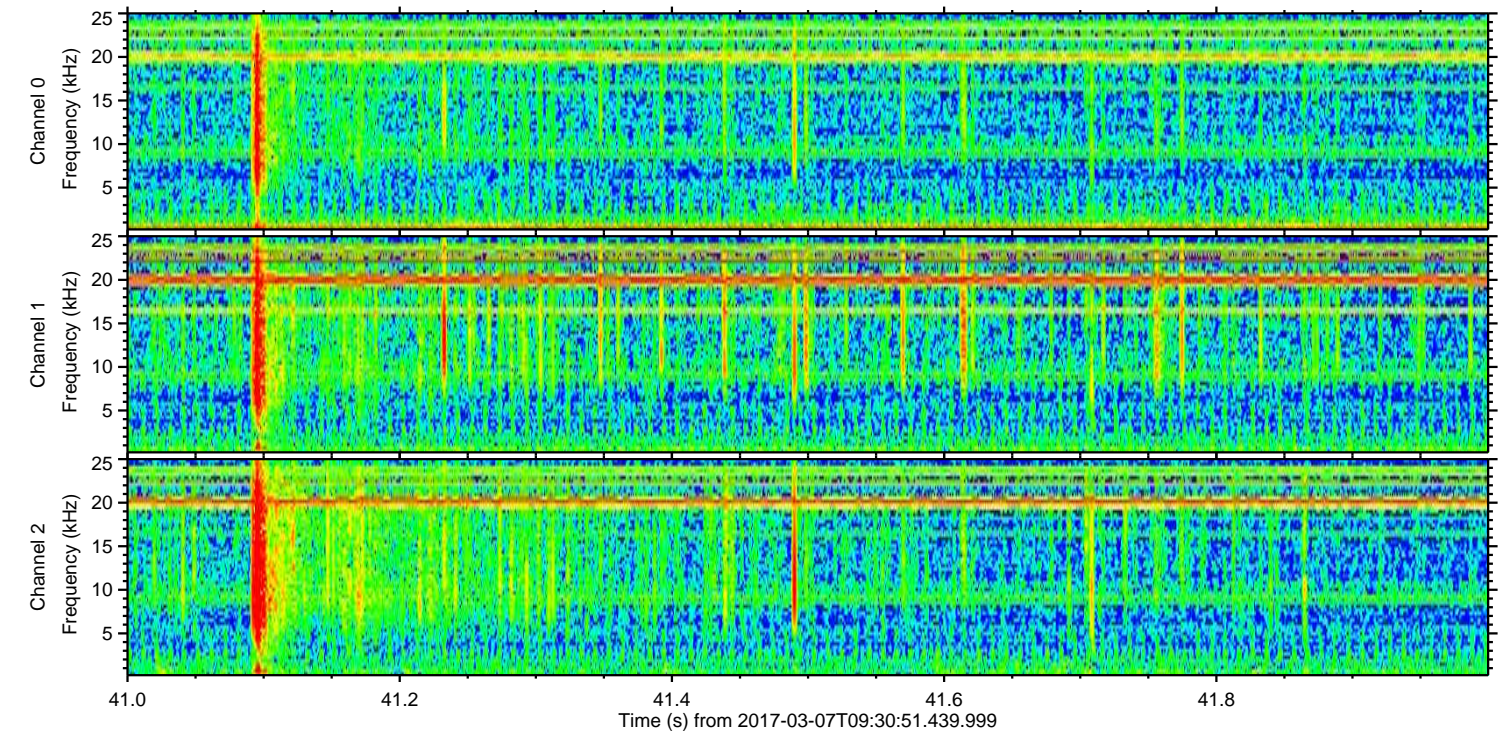
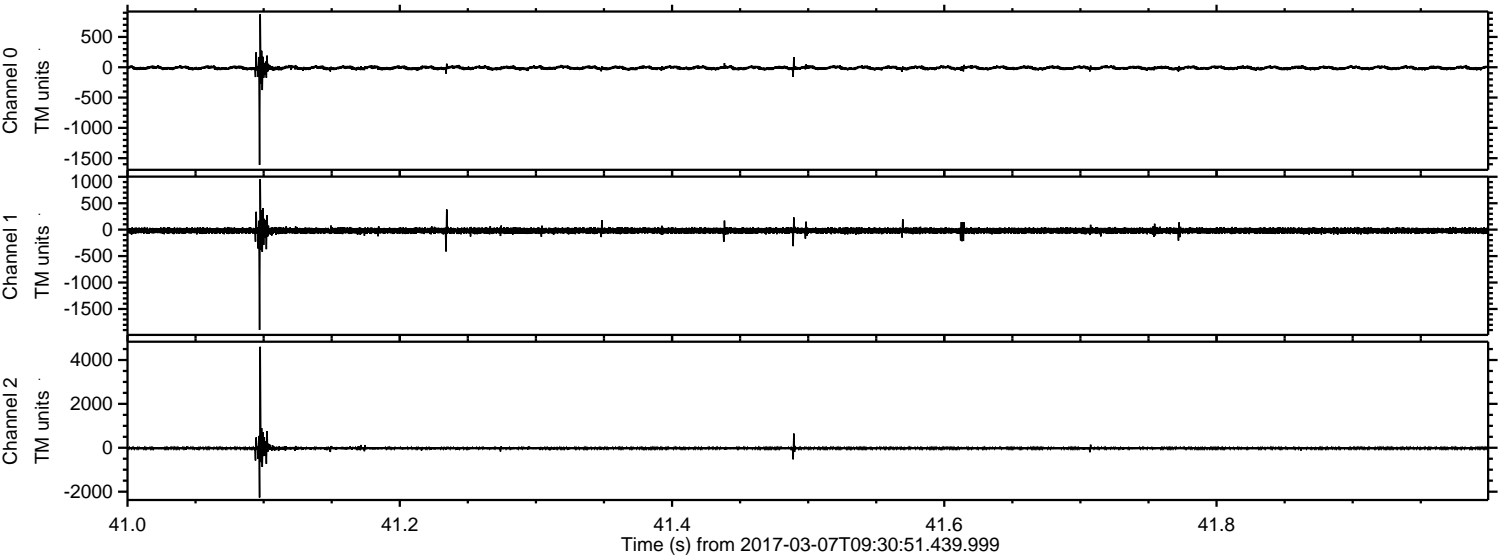

Channel 0  
mn: -1612  
mx: 876  
 $\mu$ : -10.5  
 $\sigma$ : 19.0

Channel 1  
mn: -1896  
mx: 955  
 $\mu$ : -19.3  
 $\sigma$ : 29.0

Channel 2  
mn: -2267  
mx: 4603  
 $\mu$ : -22.7  
 $\sigma$ : 38.9



ELMAVAN 3D WAVEFORMS (Measured data sampled at 50 kHz) 51000 packets of 144 samples from 2017-03-07T09:30:51.439.999. Part 116/147

Processed Tue Mar 7 10:38:58 2017 by ELM ver.2012-10-06 from 001\_\_elm20170307\_093050\_\_dat00.bin

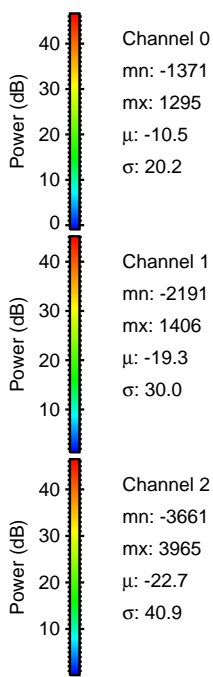
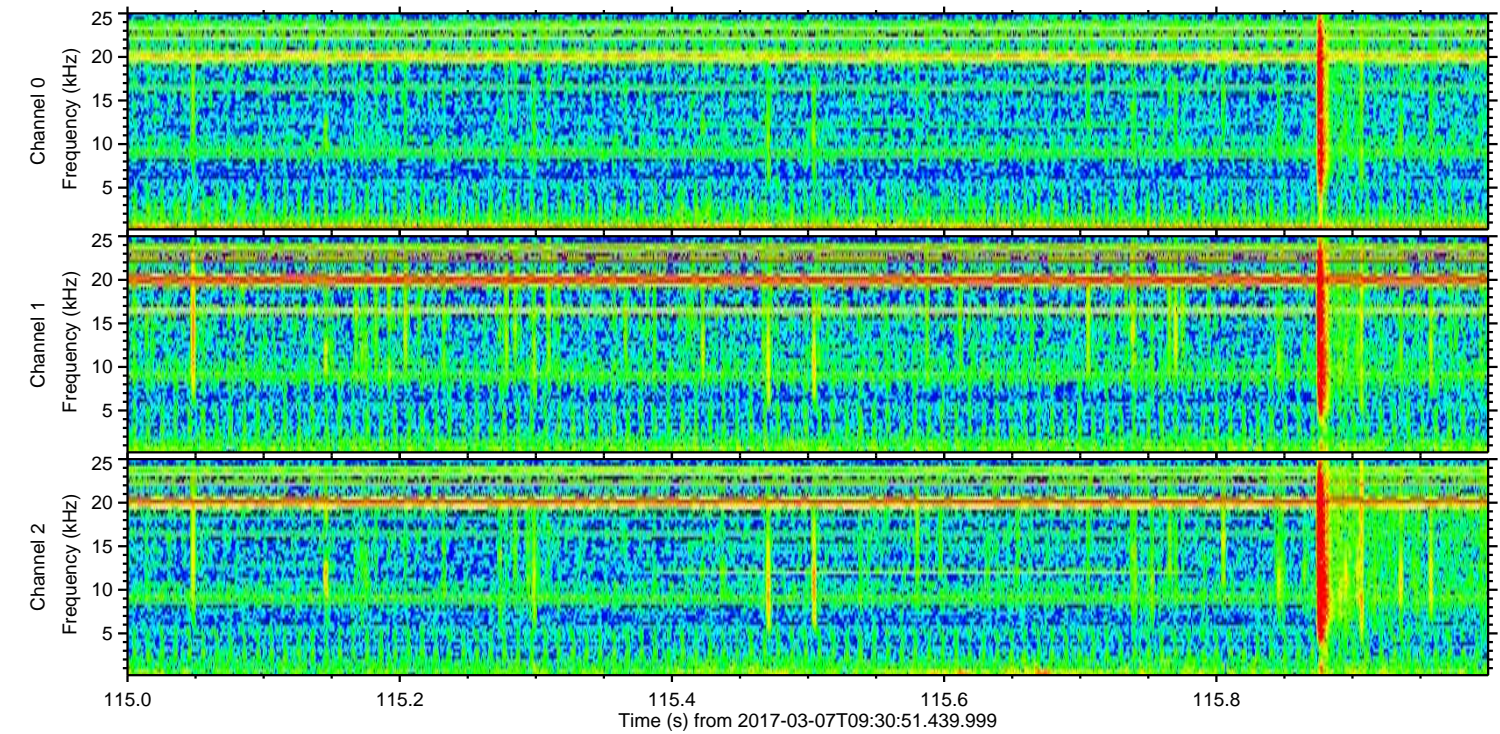
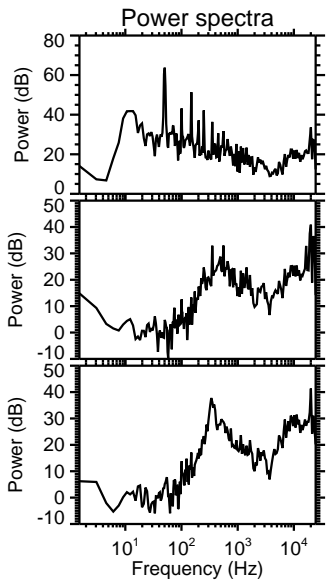
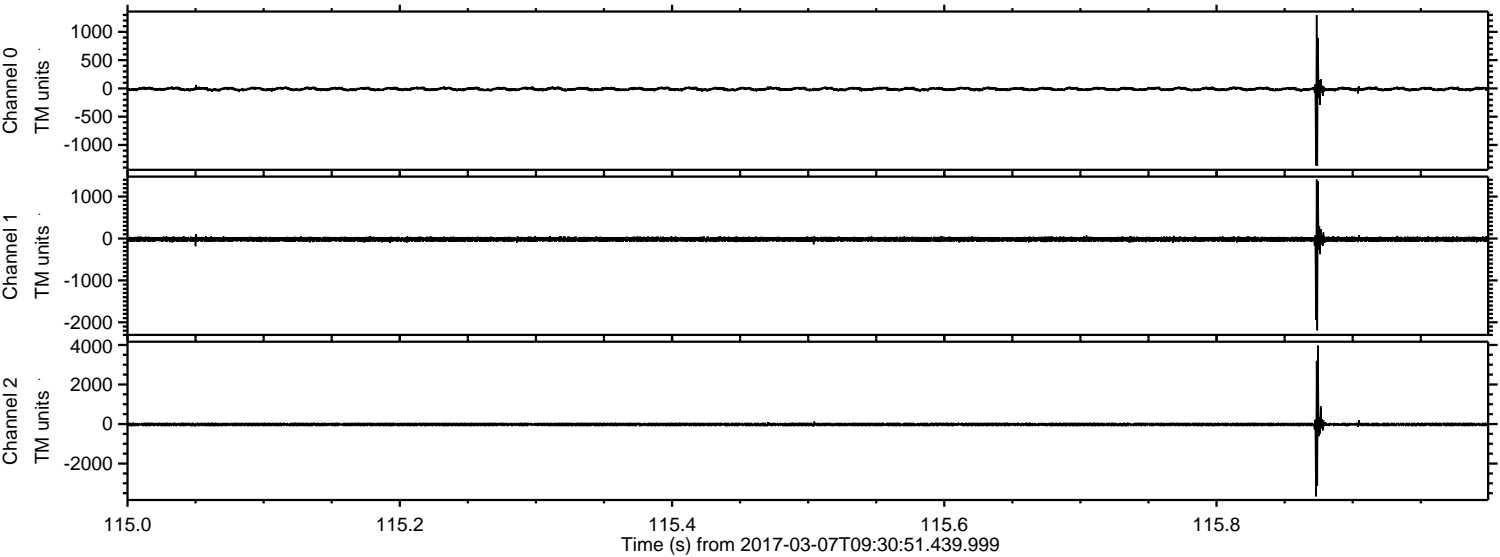

Channel 0  
mn: -1371  
mx: 1295  
 $\mu$ : -10.5  
 $\sigma$ : 20.2

Channel 1  
mn: -2191  
mx: 1406  
 $\mu$ : -19.3  
 $\sigma$ : 30.0

Channel 2  
mn: -3661  
mx: 3965  
 $\mu$ : -22.7  
 $\sigma$ : 40.9



Processed Tue Mar 7 10:38:59 2017 by ELM ver.2012-10-06 from 001\_\_elm20170307\_093050\_\_dat00.bin

