

ELMAVAN 3D WAVEFORMS (Measured data sampled at 50 kHz) 51000 packets of 144 samples from 2017-03-07T08:25:48.651.000.

Processed Tue Mar 7 09:33:19 2017 by ELM ver.2012-10-06 from 001__elm20170307_082547__dat00.bin

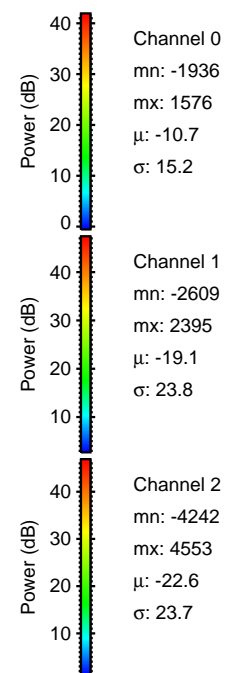

Processed Tue Mar 7 09:33:30 2017 by ELM ver.2012-10-06 from 001__elm20170307_082547__dat00.bin

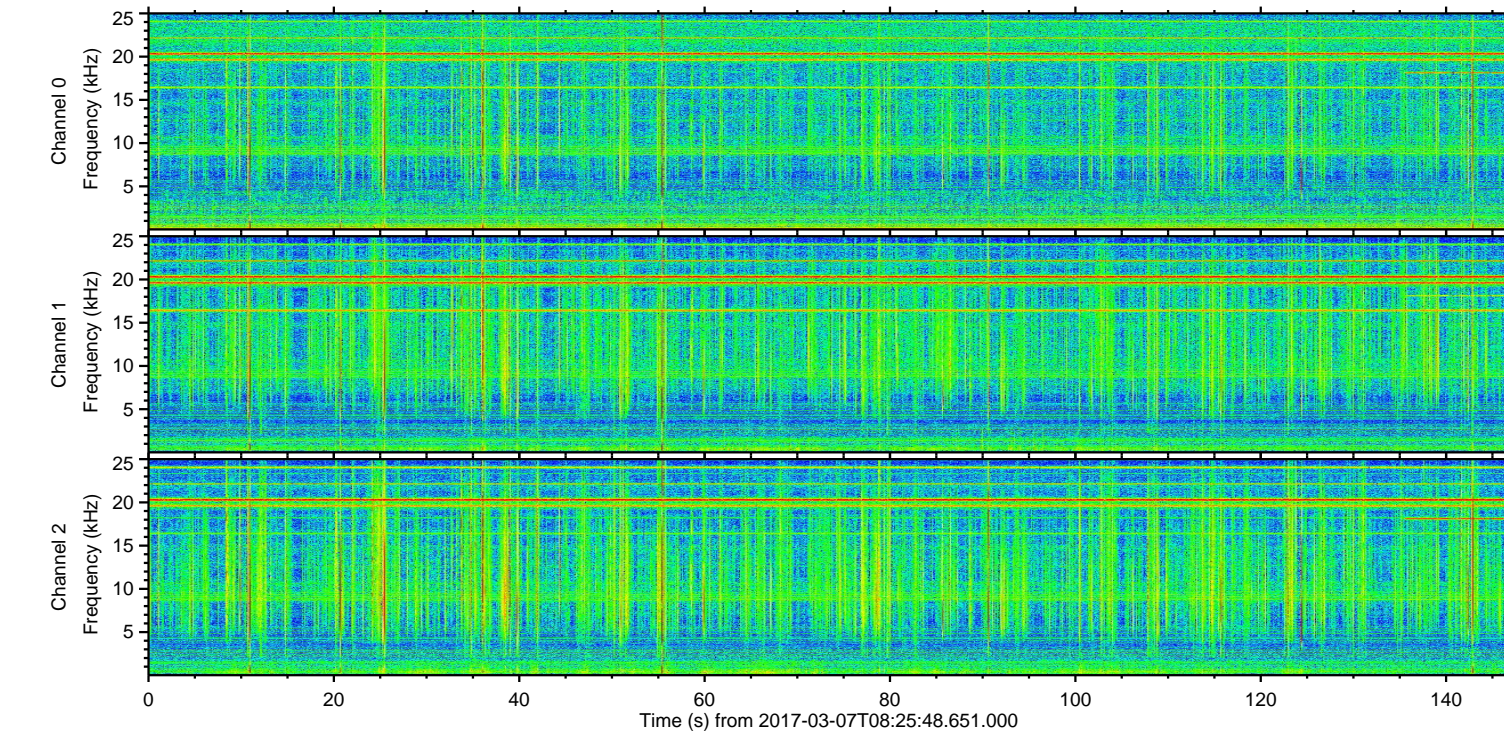
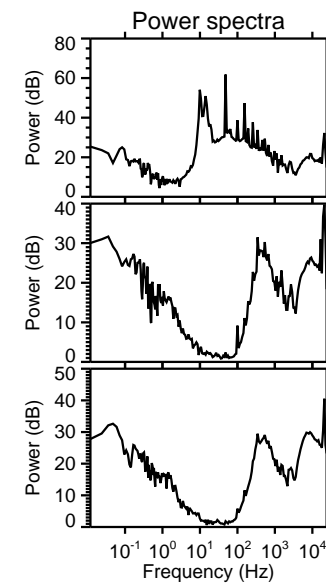
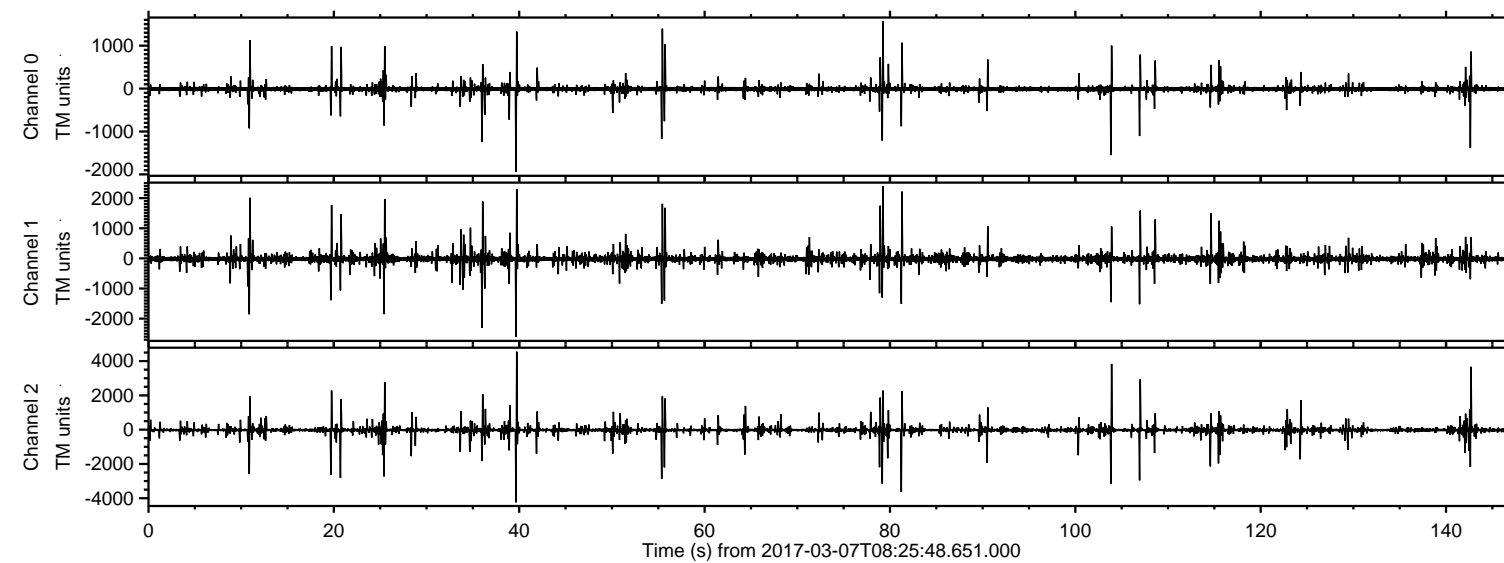
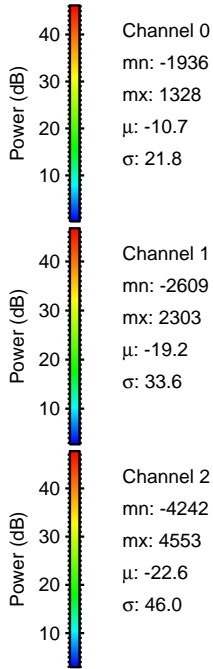
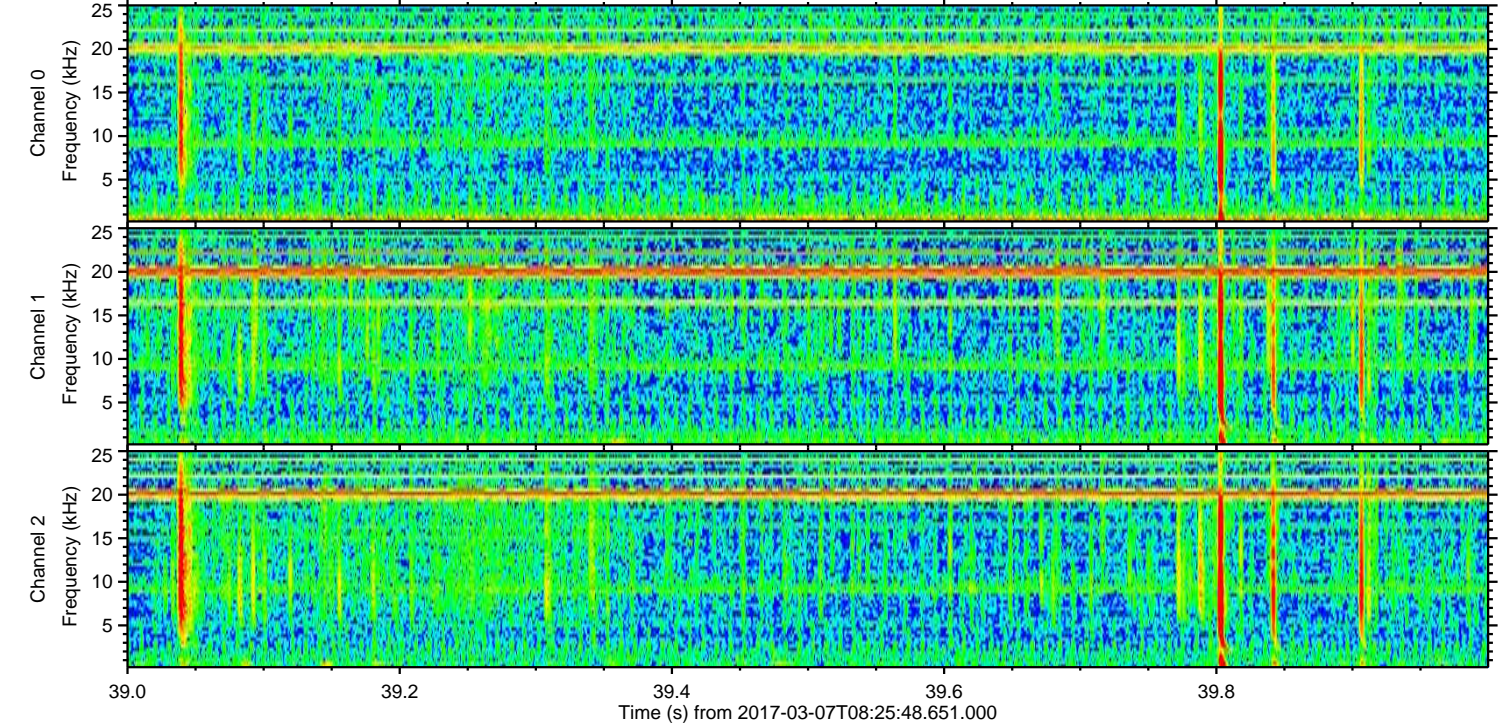
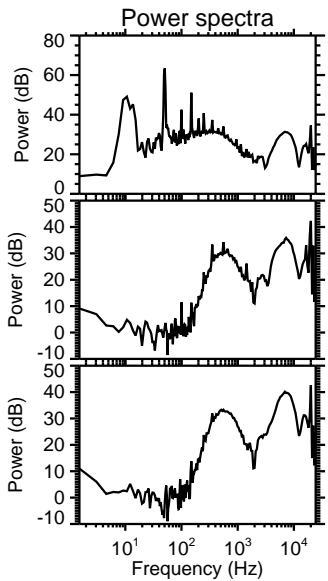
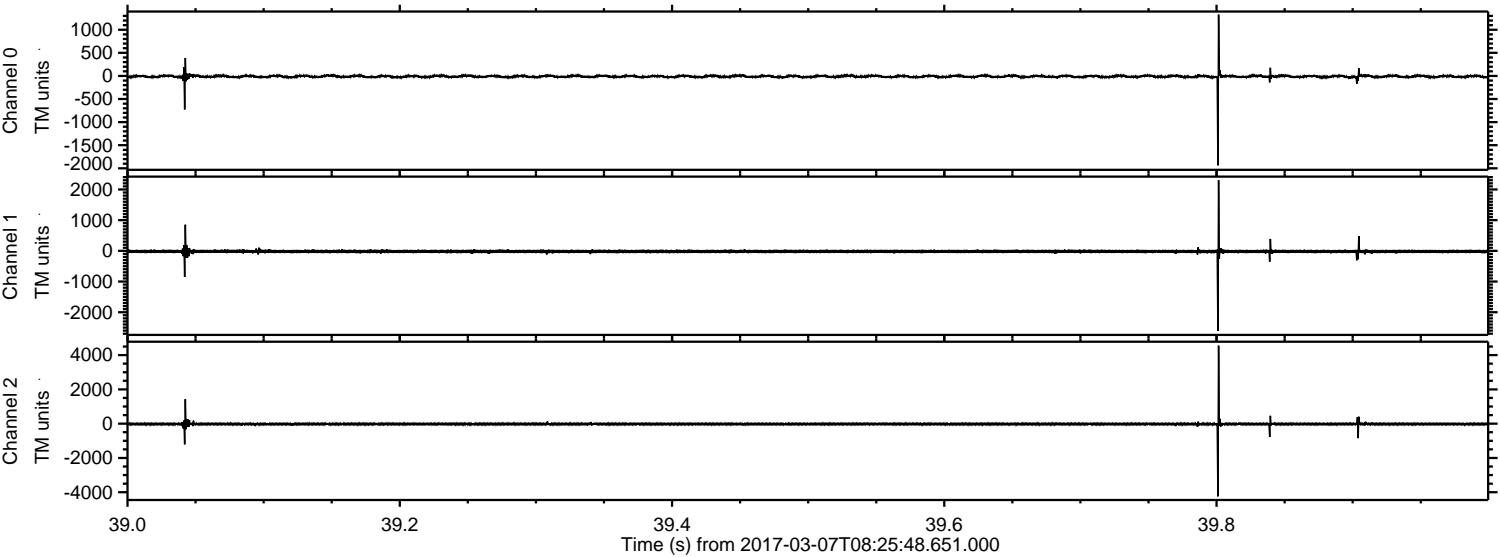

ELMAVAN 3D WAVEFORMS (Measured data sampled at 50 kHz) 51000 packets of 144 samples from 2017-03-07T08:25:48.651.000. Part 104/147

Processed Tue Mar 7 09:33:31 2017 by ELM ver.2012-10-06 from 001__elm20170307_082547__dat00.bin

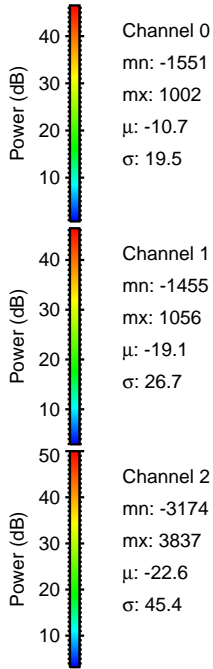
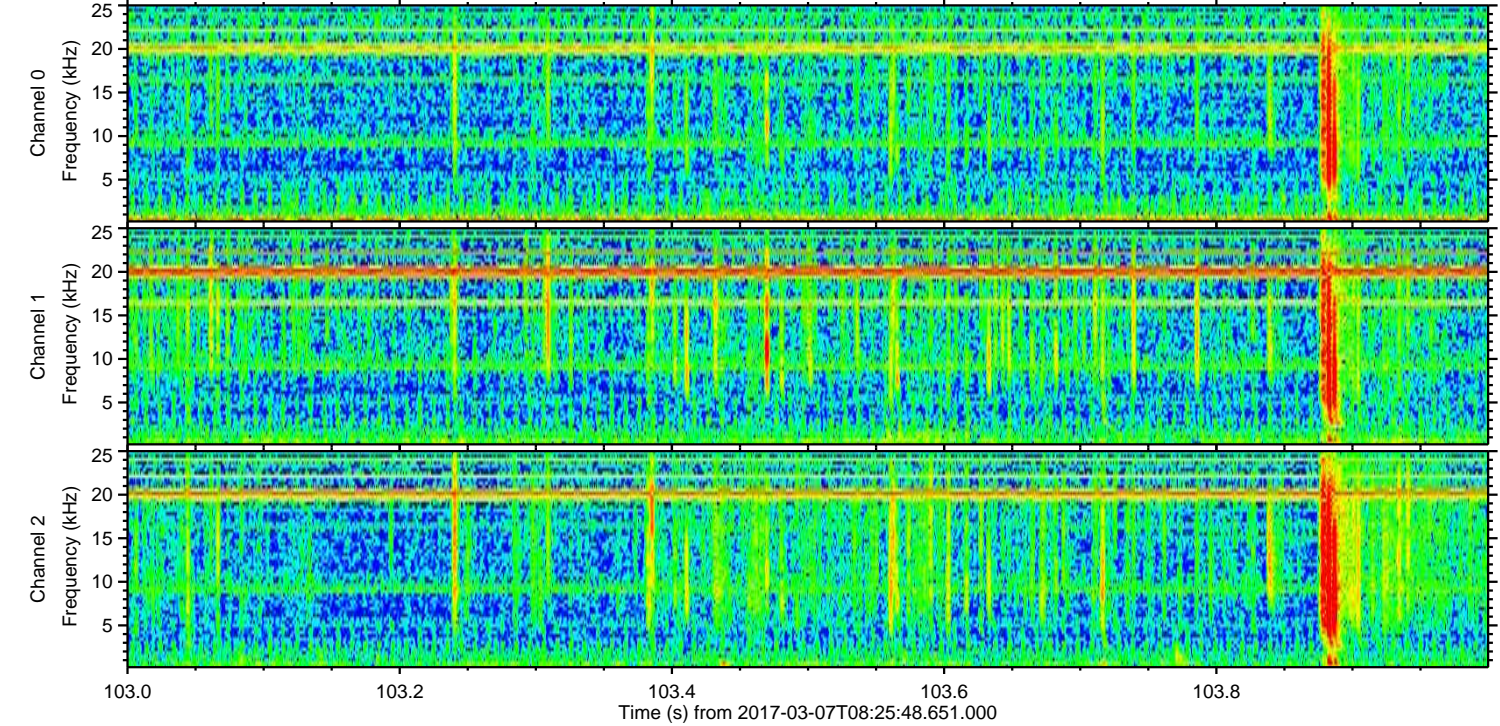
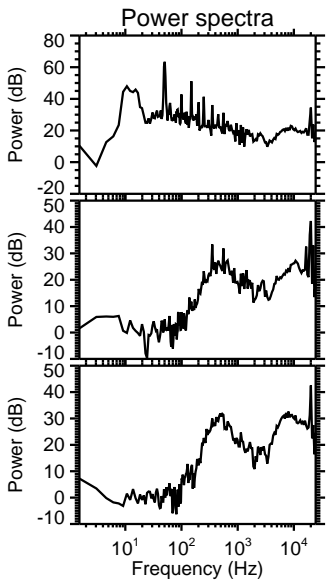
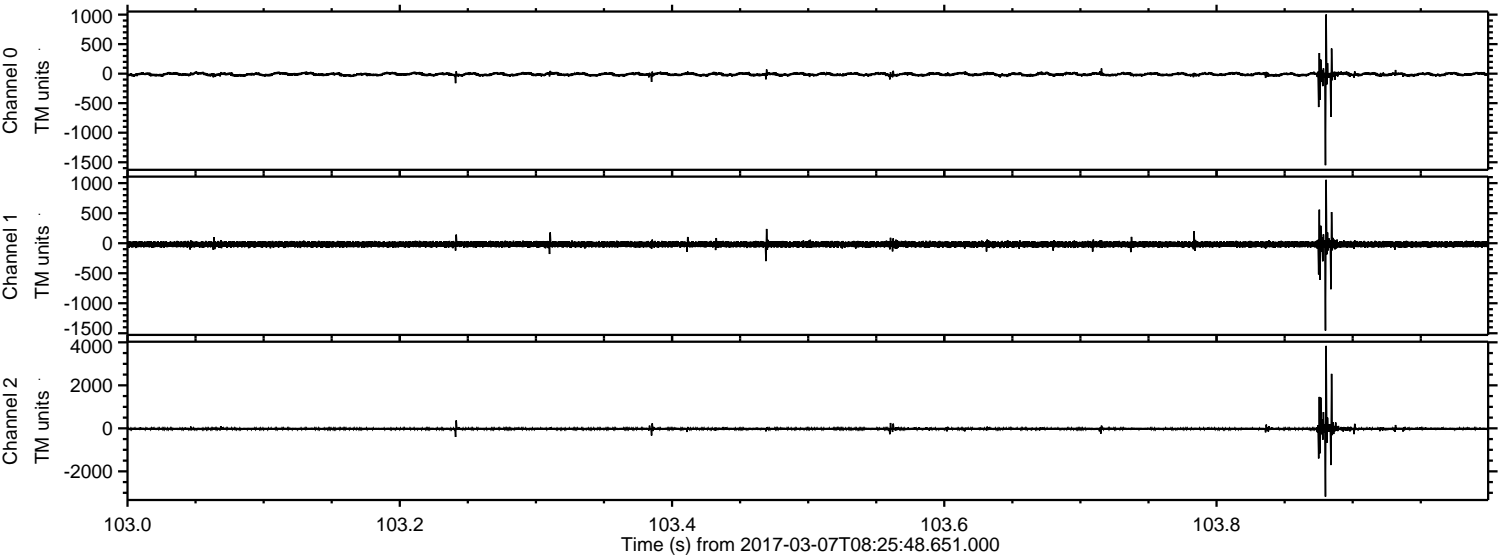

ELMAVAN 3D WAVEFORMS (Measured data sampled at 50 kHz) 51000 packets of 144 samples from 2017-03-07T08:25:48.651.000. Part 143/147

Processed Tue Mar 7 09:33:32 2017 by ELM ver.2012-10-06 from 001__elm20170307_082547__dat00.bin

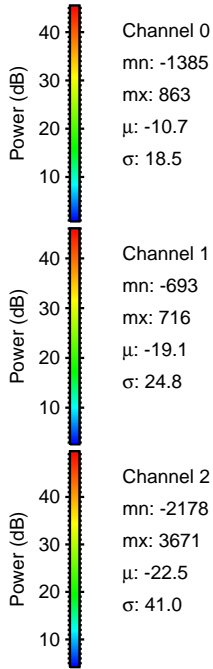
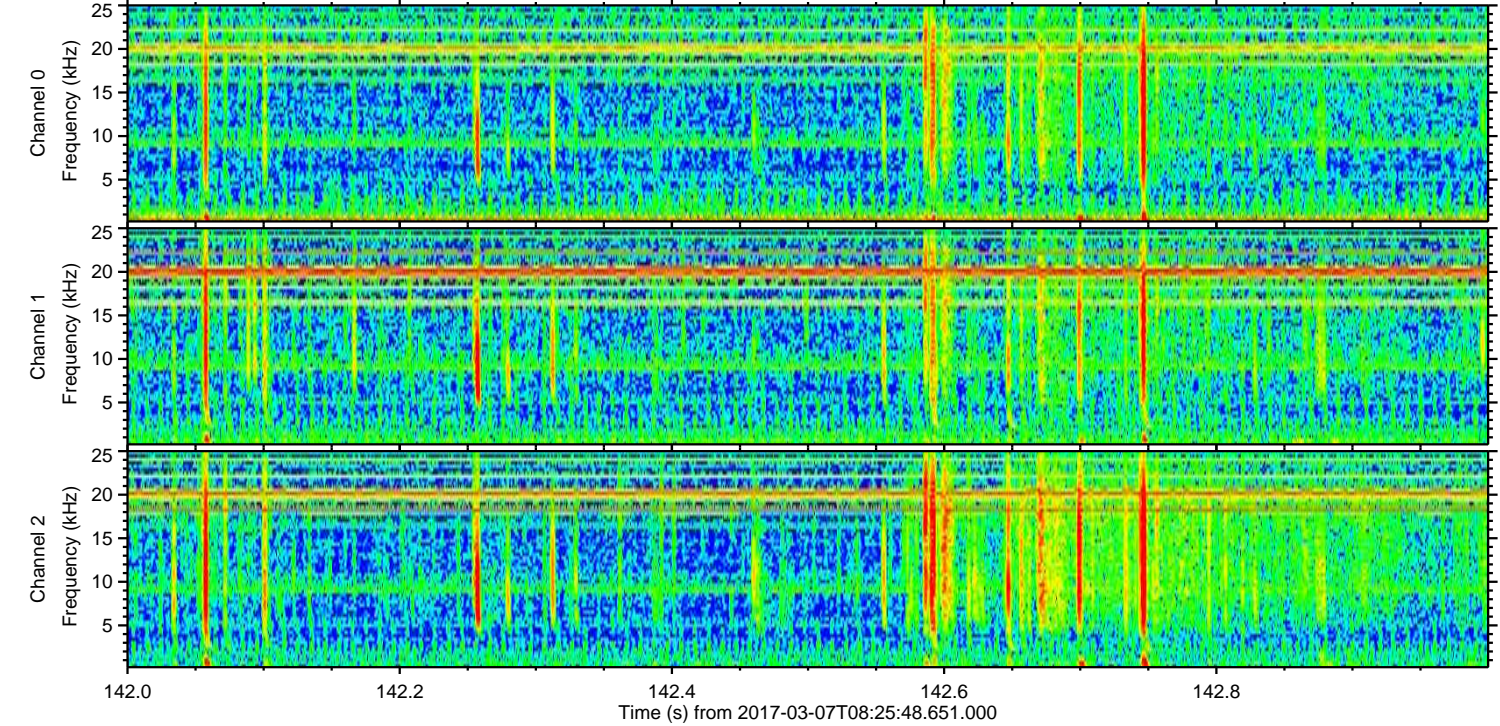
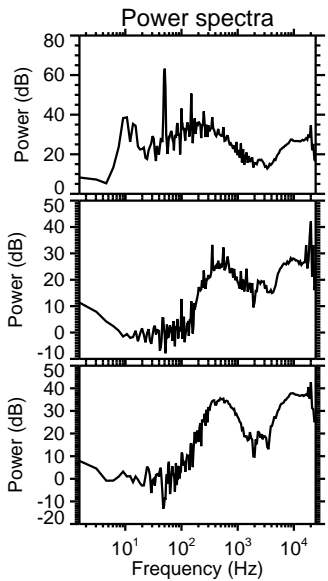
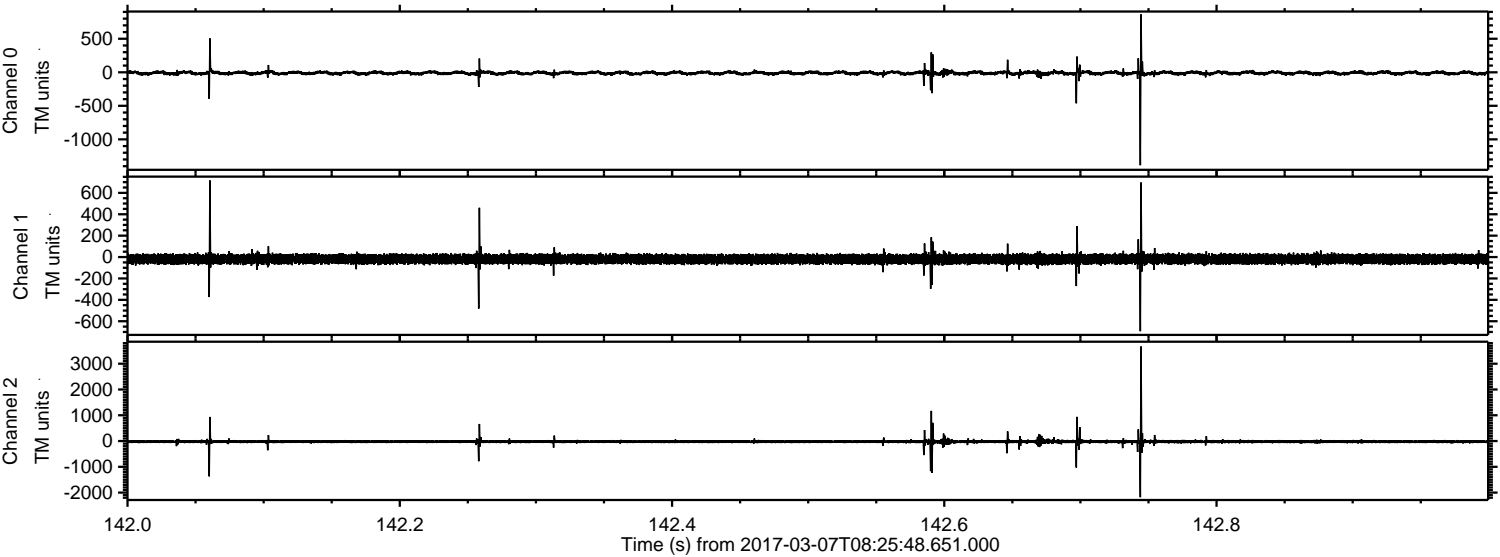

Processed Tue Mar 7 09:33:33 2017 by ELM ver.2012-10-06 from 001__elm20170307_082547__dat00.bin

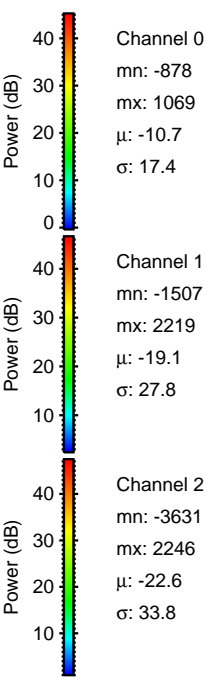
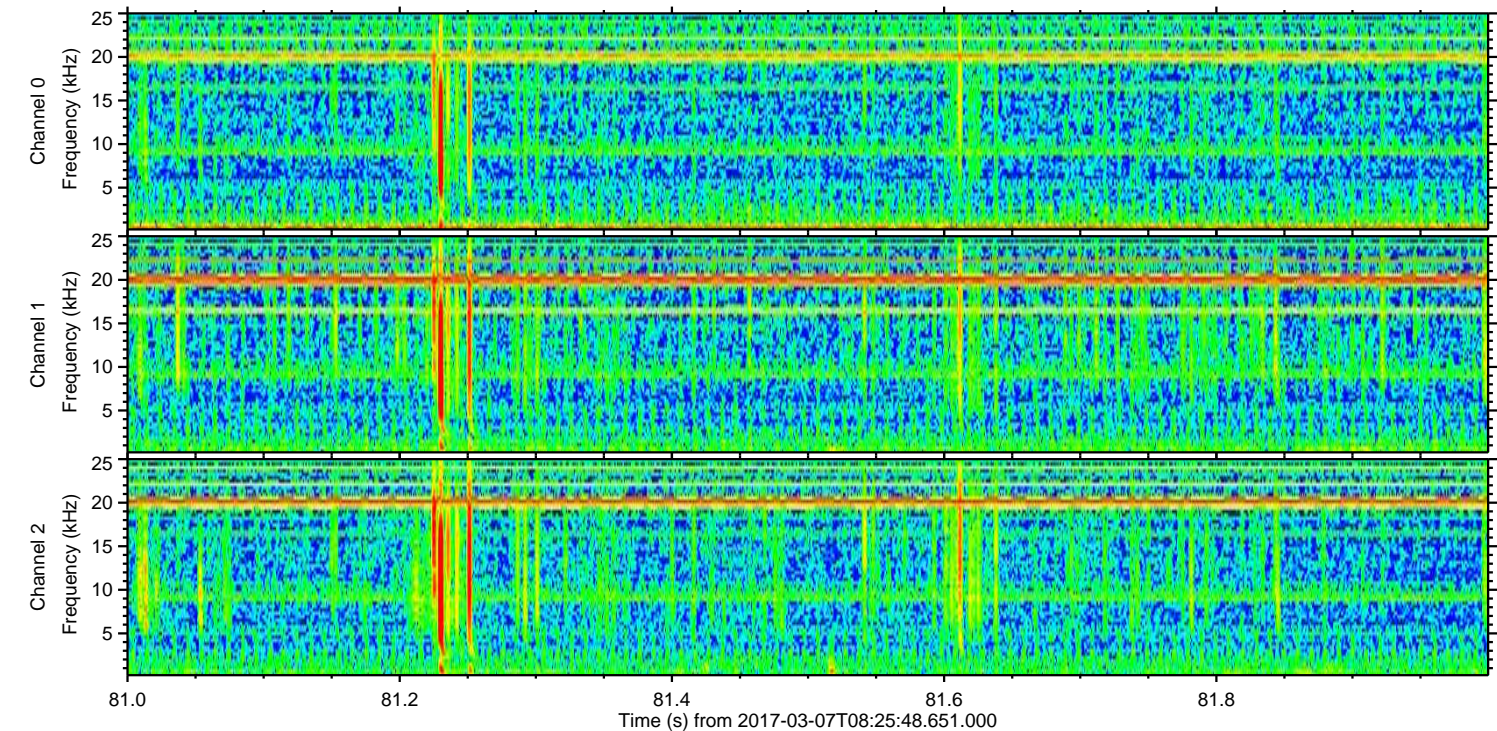
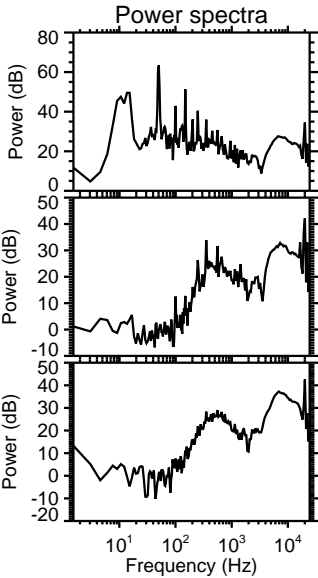
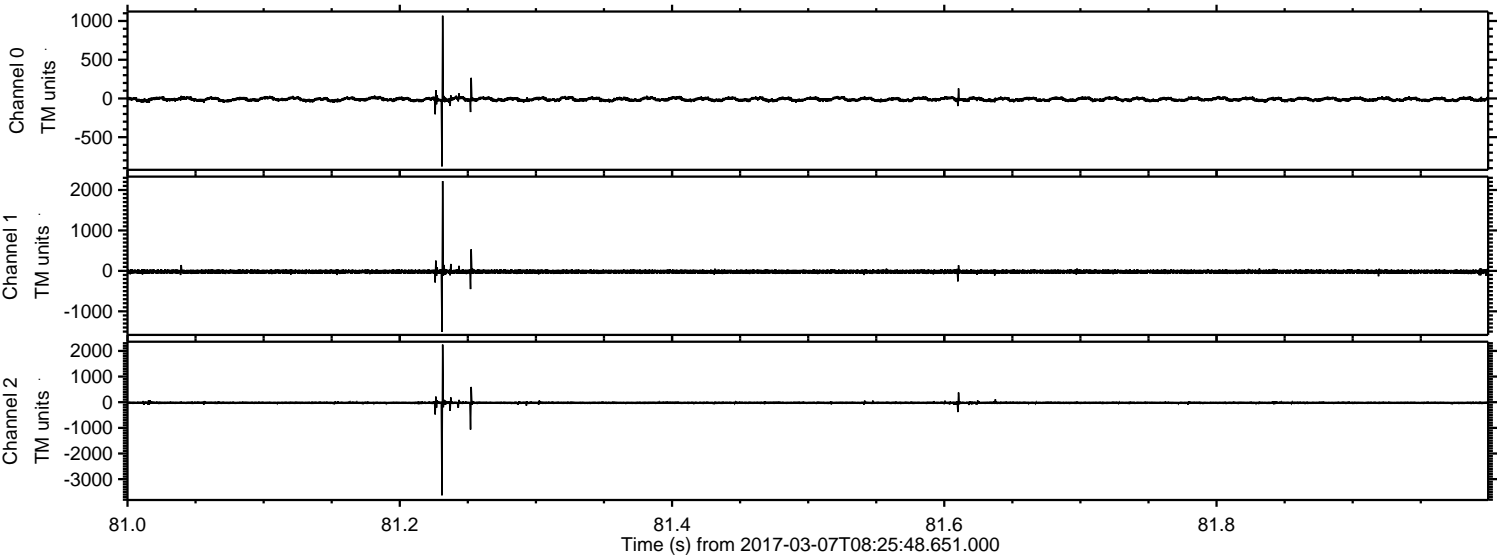

Processed Tue Mar 7 09:33:34 2017 by ELM ver.2012-10-06 from 001__elm20170307_082547__dat00.bin

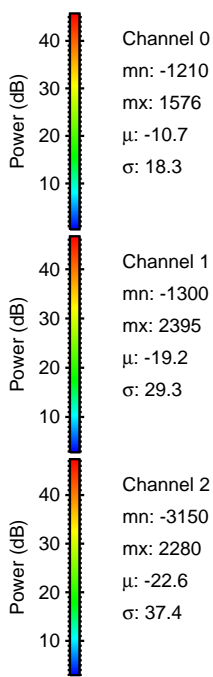
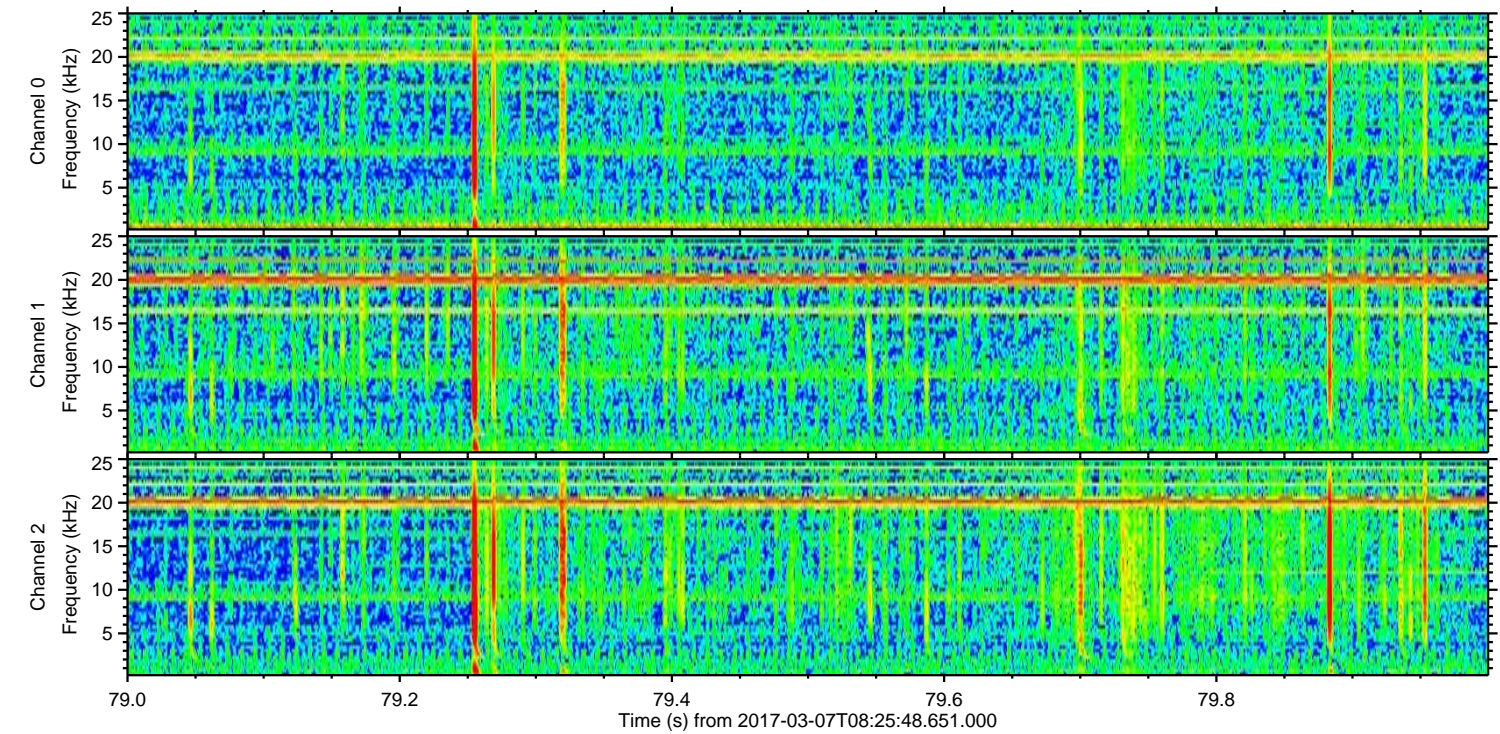
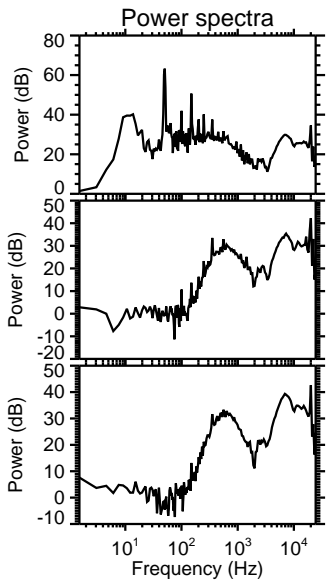
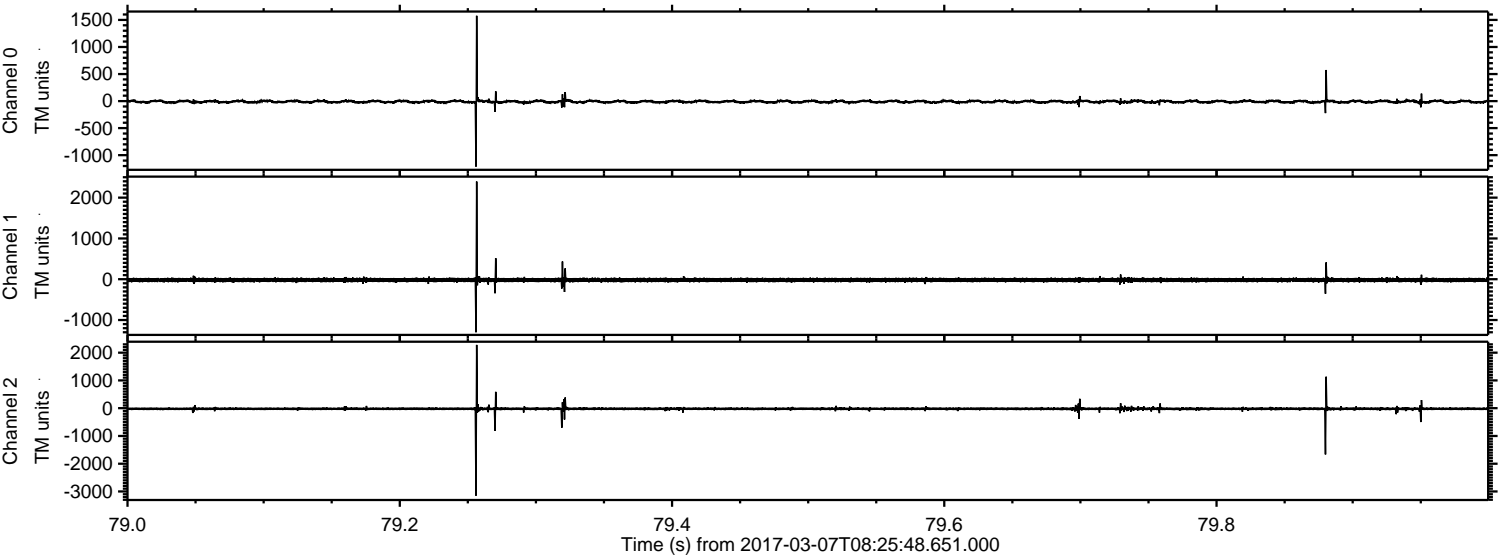

ELMAVAN 3D WAVEFORMS (Measured data sampled at 50 kHz) 51000 packets of 144 samples from 2017-03-07T08:25:48.651.000. Part 108/147

Processed Tue Mar 7 09:33:35 2017 by ELM ver.2012-10-06 from 001__elm20170307_082547__dat00.bin

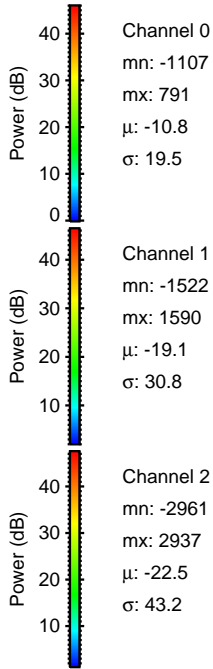
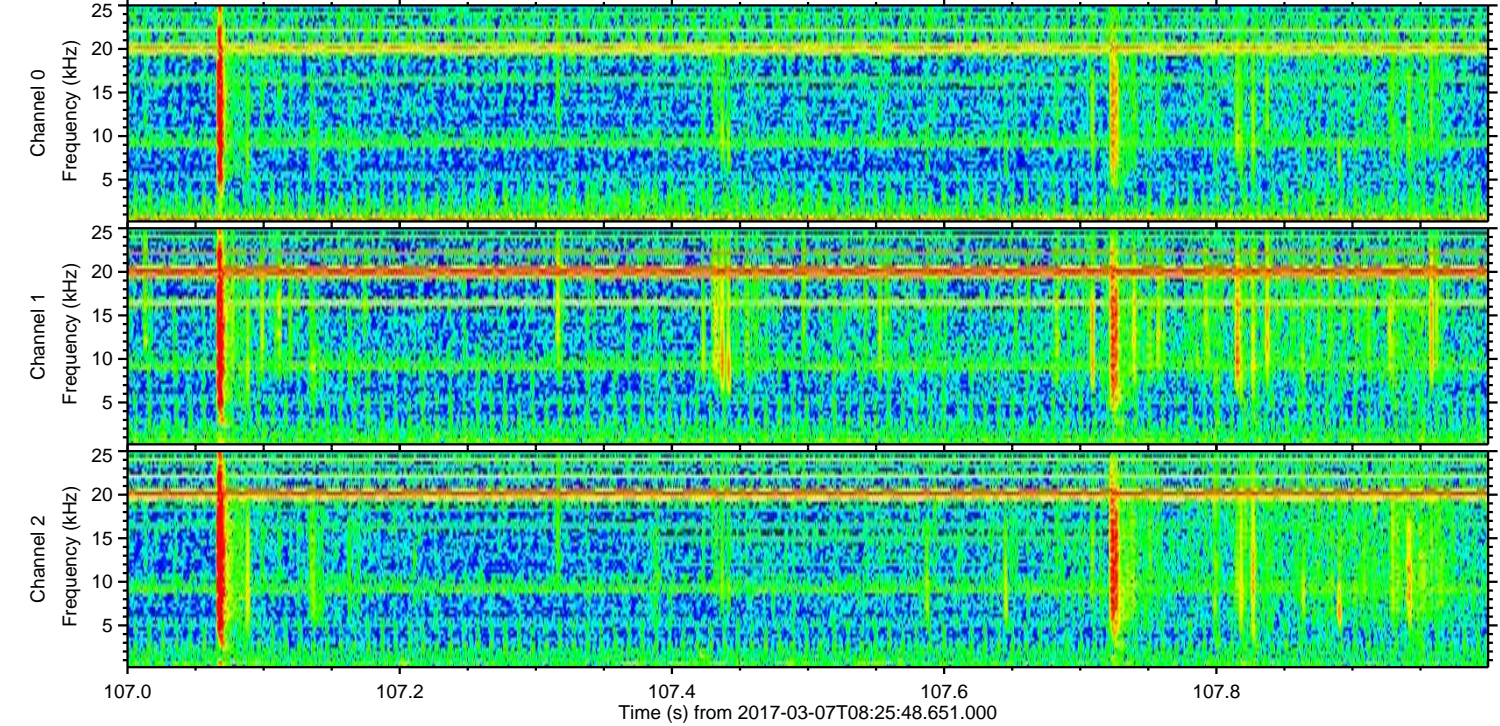
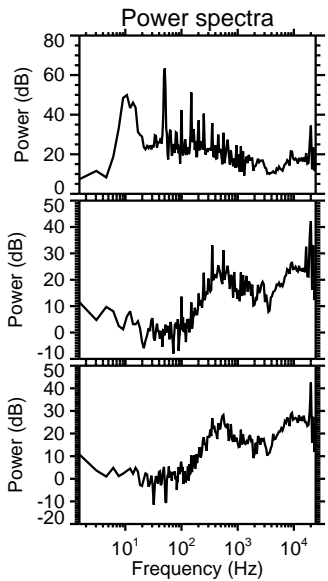
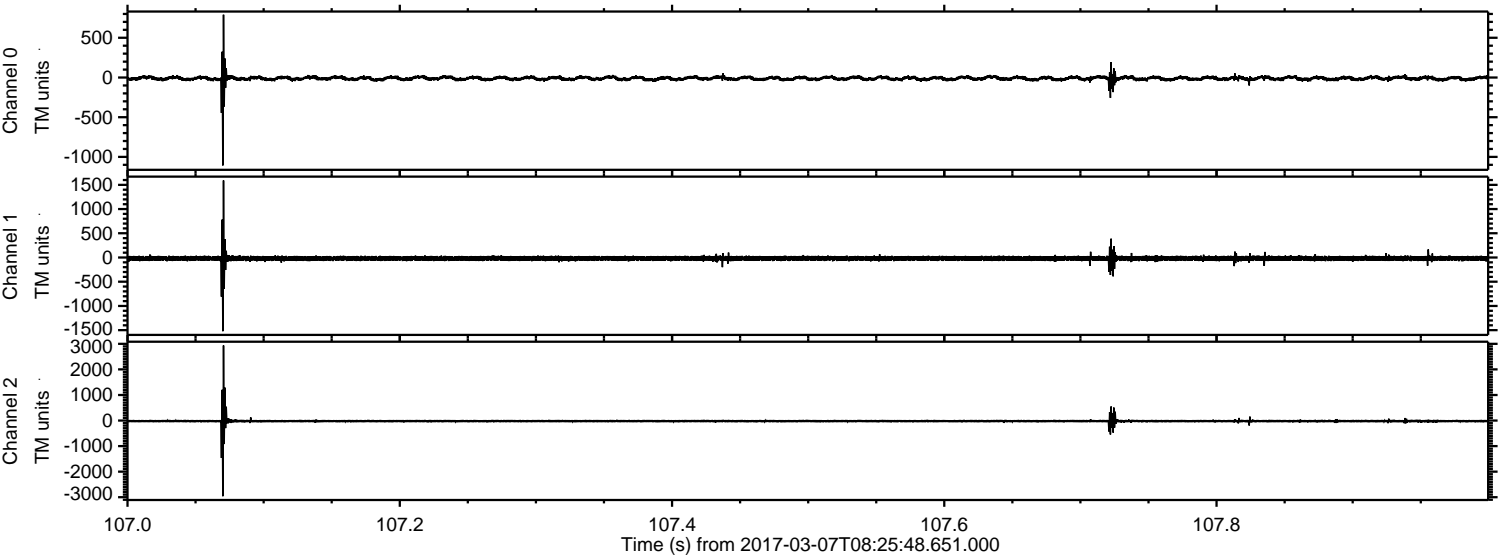

Processed Tue Mar 7 09:33:36 2017 by ELM ver.2012-10-06 from 001__elm20170307_082547__dat00.bin

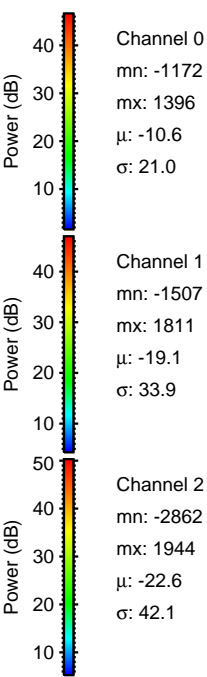
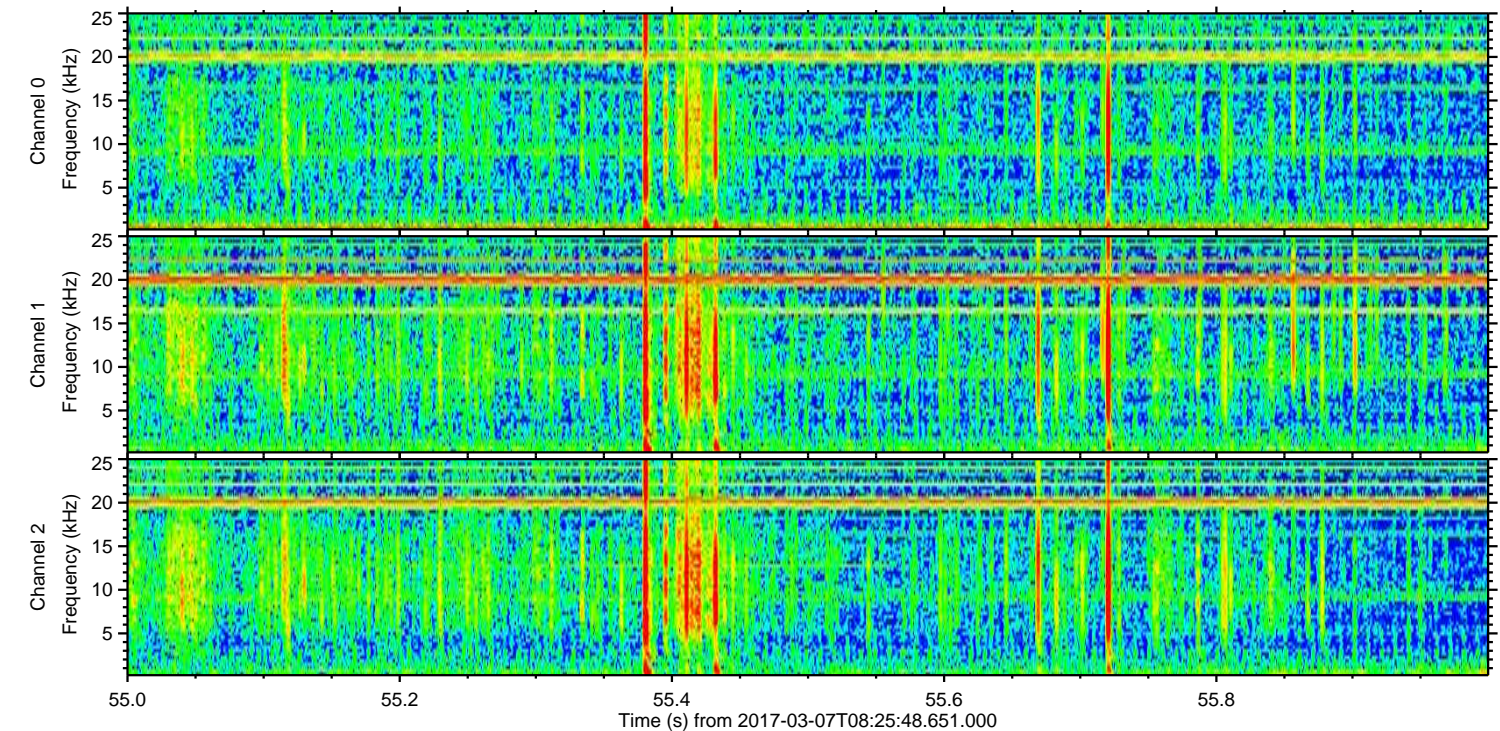
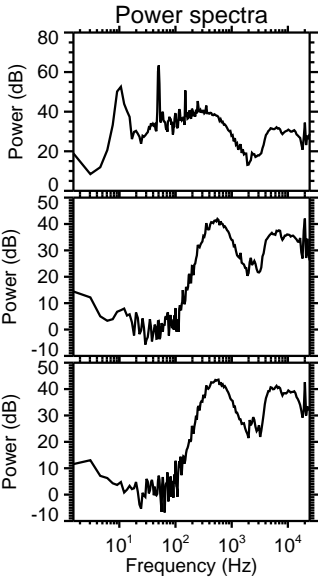
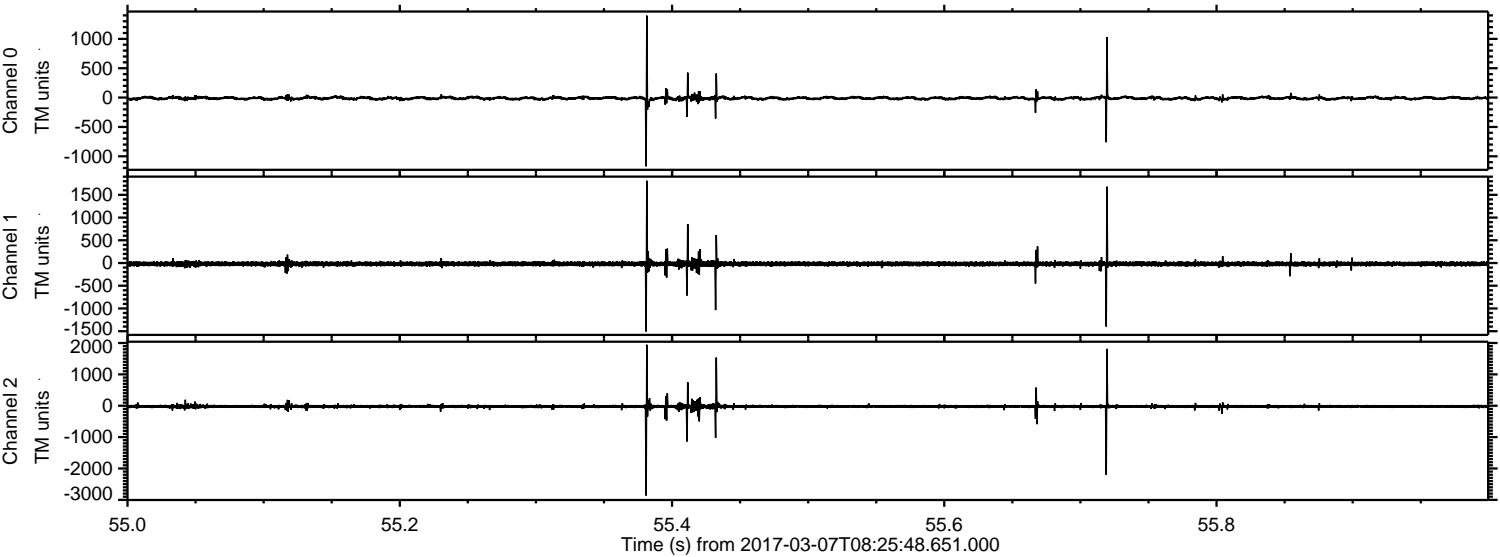

Channel 0
mn: -1172
mx: 1396
 μ : -10.6
 σ : 21.0

Channel 1
mn: -1507
mx: 1811
 μ : -19.1
 σ : 33.9

Channel 2
mn: -2862
mx: 1944
 μ : -22.6
 σ : 42.1

Processed Tue Mar 7 09:33:37 2017 by ELM ver.2012-10-06 from 001__elm20170307_082547__dat00.bin

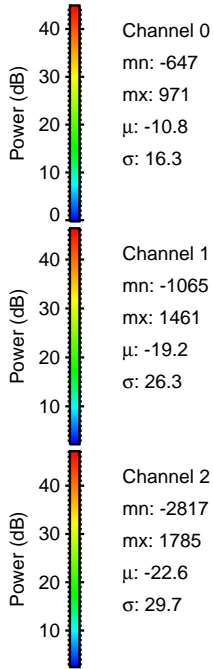
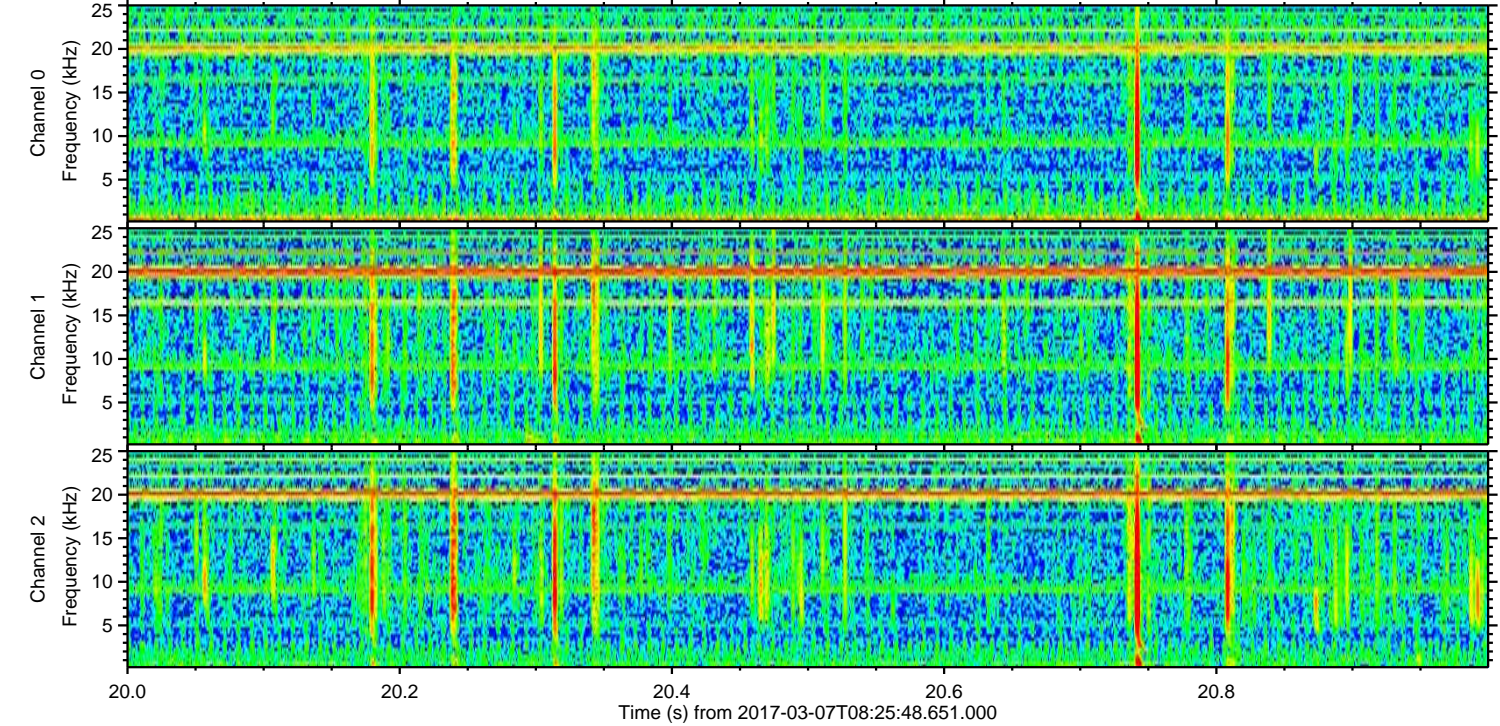
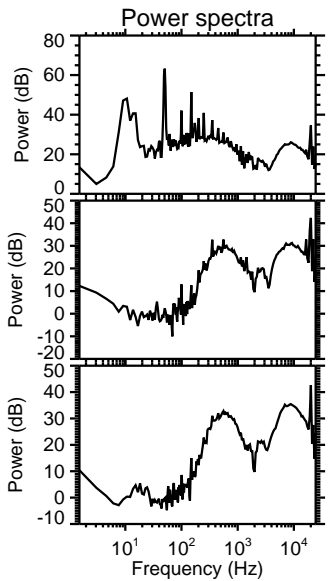
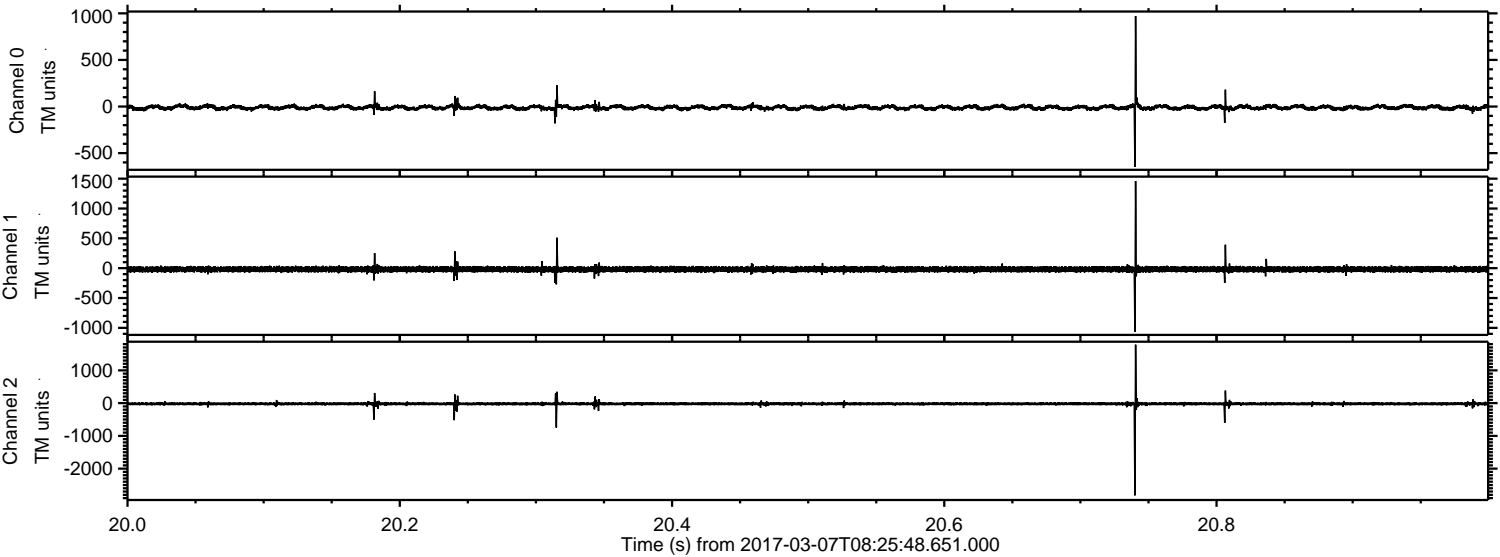

Processed Tue Mar 7 09:33:38 2017 by ELM ver.2012-10-06 from 001__elm20170307_082547__dat00.bin

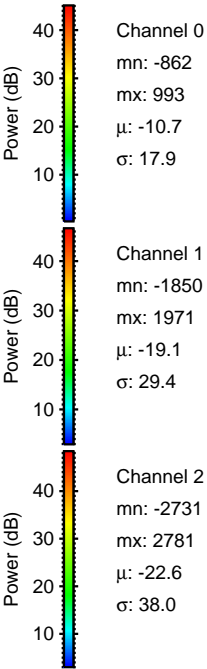
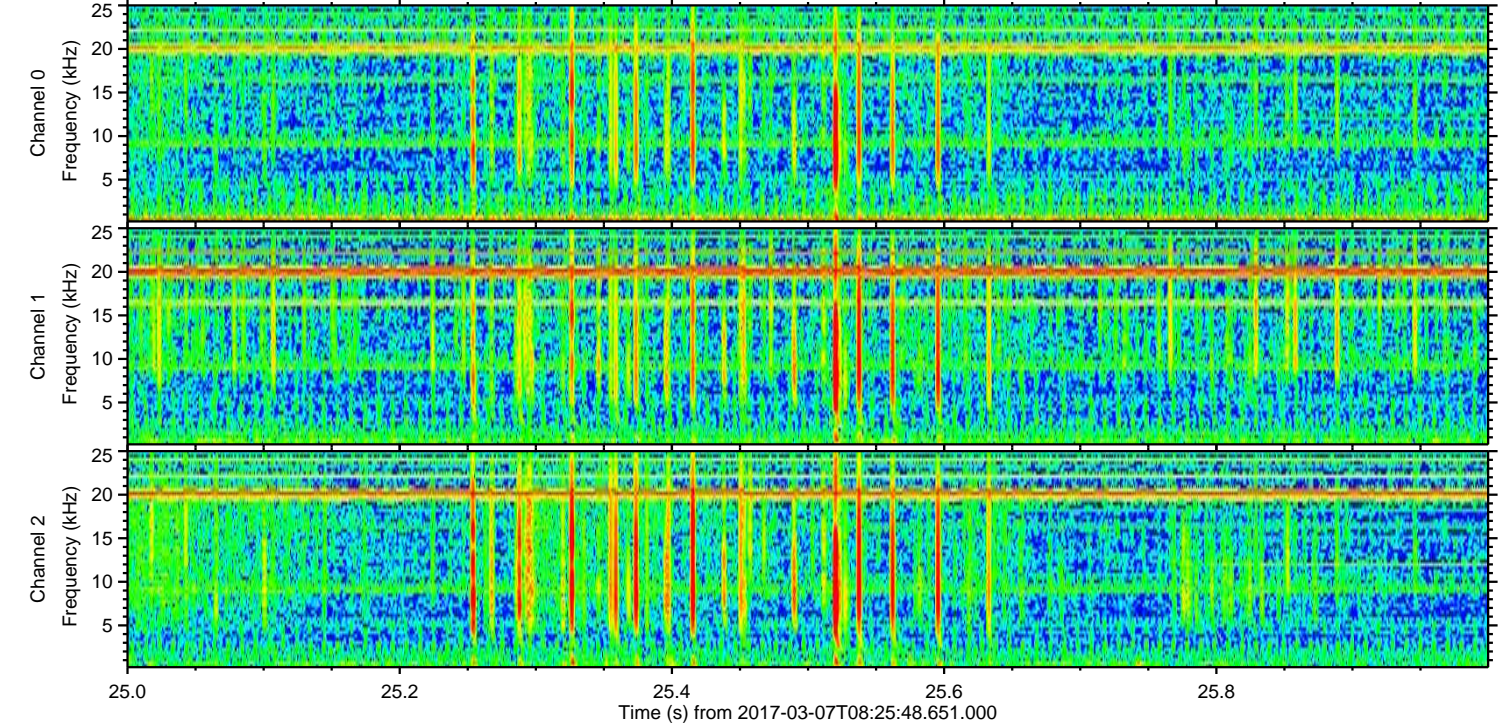
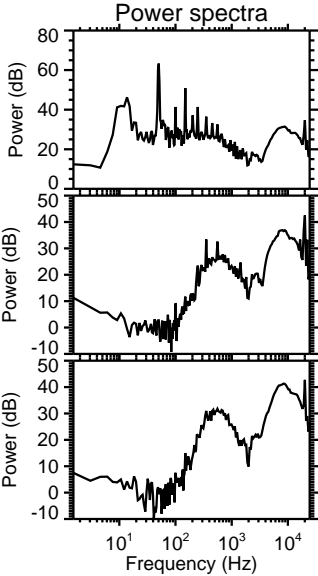
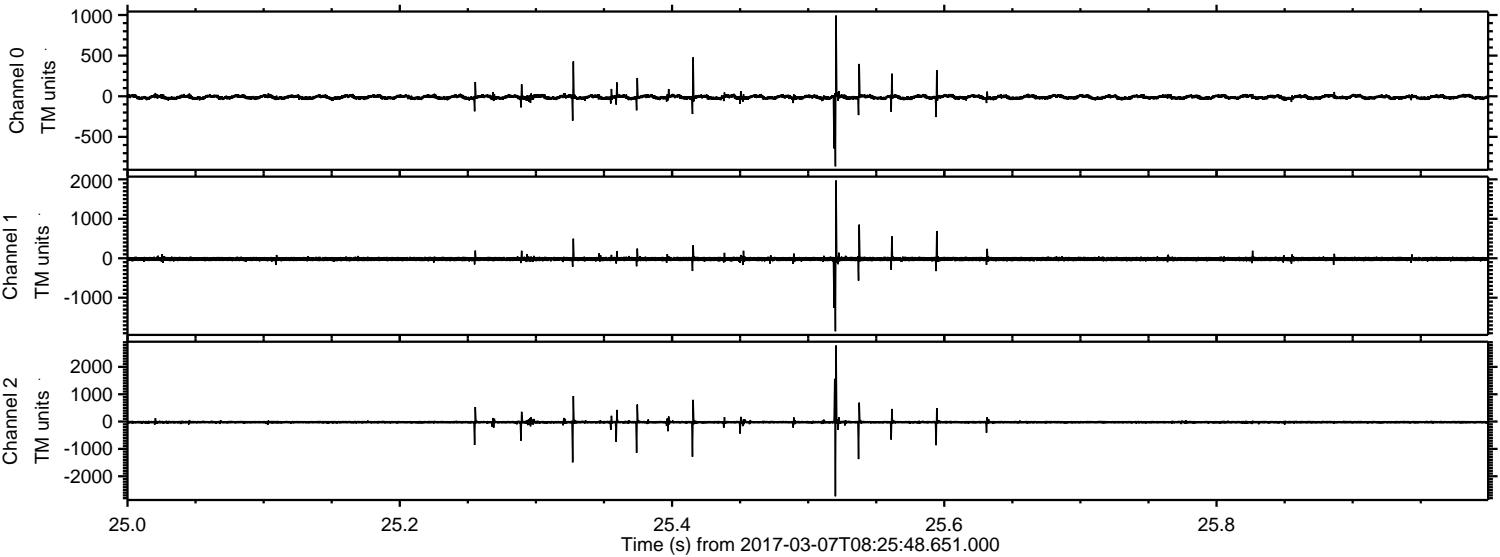

Processed Tue Mar 7 09:33:39 2017 by ELM ver.2012-10-06 from 001__elm20170307_082547__dat00.bin

